# NATIONAL DUROC JERSEY RECORD

Digitized by the Internet Archive
in 2024

https://archive.org/details/nationaldurocjer0029unse

# VOLUME TWENTY-NINE

Of the Duroc-Jersey Swine Record published by authority of the

# NATIONAL DUROC-JERSEY RECORD ASSOCIATION

ESTABLISHED IN SEPTEMBER, 1891

Incorporated under the laws of the State of Illinois with offices at

## PEORIA, ILLINOIS

President, H. F. Hoffman, Washta, Iowa
Secretary, H. C. Sheldon, Peoria, Illinois
Treasurer, L. H. Roberts, Paton, Ia

DIRECTORS.

E. Z. Russell, Blair, Neb.
C R Doty, Charleston, Ill,
J. B. Manley, Lyons, Neb.
Thos. L. Williams, Kansas, City Mo.
L E. Thomas, Golden, Illinois
C. E. Pratt, Frankfort, Kan,

MAY 1908

Duroc Bulletin Print, 604 Main Street, Peoria, Illinois

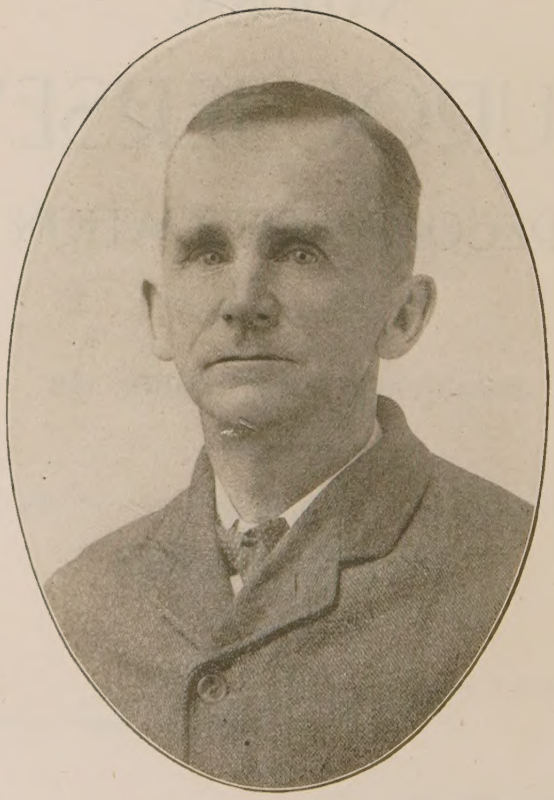

H. F. HOFFMAN, Pres.

UNIVERSITY OF ARIZONA
636.41
D96
LIBRARY

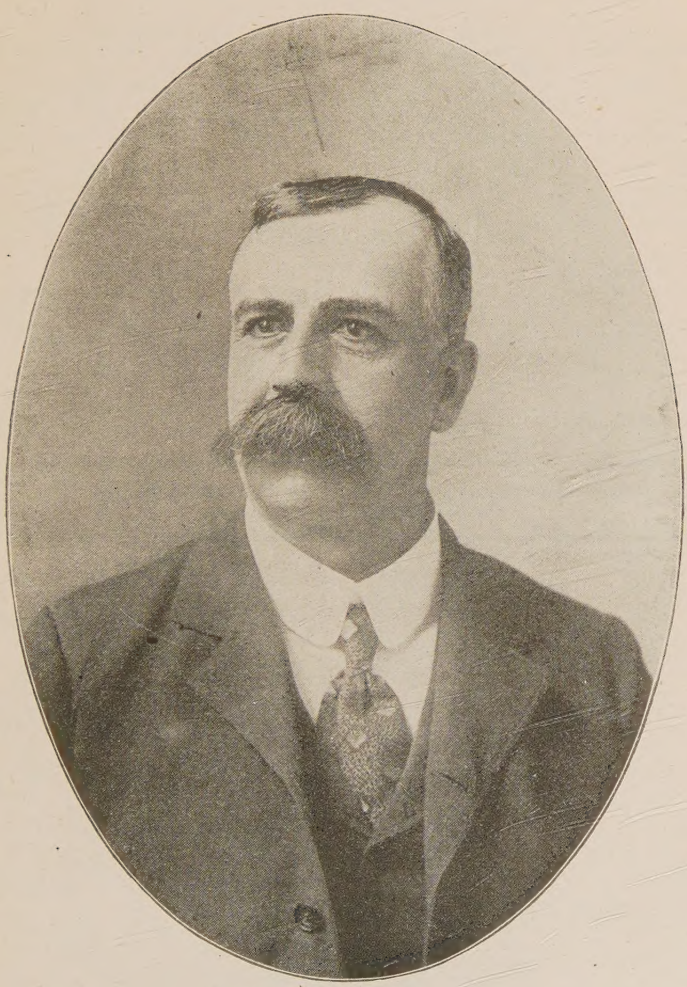

H. C. SHELDON, Secretary

Entered accordfng to act of Congress in the office of the Librarian
at Washington, D. C., A D. 1908.

# LIST OF MEMBERS

ARKANSAS.

Kirkpatrick ,E. F. ...Siloam Springs
Bevan, C. B.....Fayetteville
Arkansas Exp. Sta.....Fayetteville
Cravens, W. C.....Fayetteville
Garvey, G. T.....Harrisburg
Hoole, Wm. R.....Springdale

CALIFORNIA.

Carr, P. E.....Calexico
Everham, Manley .....Laton
Blodgett, J. H.....Holtville
Eokle, H. P. .....Woodland

COLORADO.

Colorado Agri. Col.....Ft. Collins
Gardner, E. T. .....Fowler
Sparks, Jr., Jas. E.....Vona
Shank, W. R.....Florence
Cover, C. J.....Rocky Ford
Burke, C. F.....Rocky Ford
McGinnis, T. A. .....Greeley
Sparks, James E. Jr.. .....Vona
Gruver, Harmon .....Haswell

FLORIDA.

Whitworth, H. H.....Ocala

GEORGIA.

Respess, Z. D. .....Savannah
Johnson, J. C.....Lithonia

IDAHO.

Compton, C. G.....Kendrick
Godwin, A. N.....Emmett
Alspach, S. B.....Payette

ILLINOIS.

Archer, A. S.....Pittsfield
Adkins, C. G..... .....Charleston
Armstrong, R. D.....Litchfield
Aldrich, Edward .....Rosemond
Aikins, G. E.....Aledo
Anderson, W. H.....Oncida
Ashdown, W. H.....Port Byron
Allison, C. B.....Tennessee
Asay, J. H.....Mt. Carroll
Abel, Turner & Son .....Rochester
Anderson, H. R.....Walnut
Allen, Fred. W.. .....Ripley
Bartholomew, Ross ....Table Grove
Bell, F. V. ..... .....Payson
Bryan, L. H. .....Neponset
Bergschneider, T. H. ....New Berlin
Beaty, Rupert E. .....Morrisonville
Baker. C. F. .....Bruce
Bradfield & Thompson ..La Harpe
Blue Bros. .....Clinton
Brady, J. F.....Chenoa
Bartlett, Everett .....Colusa
Blackford & Dawson .....Grayville
Baldwin, G. H. .....Mendon
Baxter, Ed. A. .....Pawnee
Beith F. P. & Son.....Joliet
Bean. H. F. .....Stilwell
Bernard, Wm. & Son .....Geneseo
Bush, J. B. .....Hennepin
Bliss, C. W. .....Hillsboro
Buck & Miller.....Coal Valley
Brock. Andrew .....Waynesville
Bail, E. T & Son .....Mattoon
Betz. Henry S. .....Sparland
Baker. W. K. .....Bruce
Best, D. H. .....Nokomis
Fred C. Coleman.....Lafayette
Crabs, E. .....Hamlet
Coombe, Clarence .....Mt. Zion
Carlson, G. H. .....Sycamore
Cutler, N. B. .....Carthage
Champion, W. M. .....Mattoon
Castle, Fred S. S. .....Joy
Carlin, W. J. .....Bowen
Comer, R. L. .....Carlinville
Condill, J. F. .....Somonauk
Cooper, Chas. .....Ferris
Childs, W. R. .....Princeton
Downing, S. F. .....Maple Park
Daigh, H. & Sons .....Perry
Dick, Geo. F. .....Sugar Grove
Cantrall, S D. .....Athens
Candor, W. L. .....Aledo
Courter, Clint E. .....Allendale
Creamer, C. C. .....Huntsville
Cross, Luther W. .....Mason City
Clair, W. .....Mendon
Chamberlain, E. H. .....Erie
Corn, J. L. .....Palmer
Deal, E. H. & Son .....Elwood
Doty, C. R. .....Charleston
Drennan, A L. & Son.....Glenarm
Daniels, Chas. .....Saybrook
Dufield, Silas S. .....Glasford
Dodson, Ira H. & Son.....Aledo
Ewing, N. P. .....McLean
Evans, Robt. J. .....Peoria
Erschen, Frank M. .....Odell
Evans, J. W. .....Kirksville
Eakle, S. E. .....Prophetstown
Finch Bros. .....Verona
Finney, A. H. .....Forreston
Ferguson, Albert .....Neoga
Fruit, Arthur W. .....Kenney
Fruit, Edmund W. .....Kenney
Franzen, F. B. .....Golden
Floto, Lewis .....Forreston
Fulmer, I. F. .....Tonica
Field, T. H. .....Charleston
Fleming, A. J. .....Bardolph
Foreman, A. W. .....Whitehall
Fell, W. A. .....Cambridge
Fagan, Browning & McCabe, Hersman
Gardner, T. A. .....Beason
Gentleman, Frank .....Ottawa
Gilchrist, Andrew .....Waterman
Graham, Arthur H. .....Alexis
Goodwin, John S.....Naperville
Greer, M. W. & Son .....Rushville
Griffits, H. B. .....Bowen
Gatton, J. M. & W. T. ..Springfield
Gundry, Jos. .....Galena
Gittings, Ivo J. .....Disco
Gottfried, Carl M. .....Orland
Hastings Bros .....Hamilton
Hill, A. A. .....Casner
Higgins, Chas. E. .....Rockford

Heath, E. W. & A. M. .....
.....170 E. Randolph St., Chicago
Hurt, John S. .....Buffalo Hart
Hall, S. E. .....Loami
Heitz, Jacob .....Princeton
Hosking, R. H. .....Elizabeth
Houghton, Chas .....Woodhull
Hainline, W. R. .....Blandinsville
Holloway, A C. .....Winslow
Hunter, W. D. .....Loami
Harmon, Willis L. .....Earlville
Henline, Ellis G. .....Arrowsmith
Handley, C. O. .....Mattoon
Henninger Bros. & Smith...Geneseo
Harold, Leo .....Hinckley
Hiltabrand, N. J. .....Lostant
Huston, C. O. .....Benton
Hummell, Geo. H. .....Dakota
Heddins, Jas. L. .....Charleston
Jordan, D. H. .....Palestine
Jordan, Ira R .....Palestine
Jackson, Chas. .....Joy
Jones, L. B. .....Saybrook
Jones, S. A. .....Washburn
Jutkins, W. J. & Son.....Shumway
Kingston Bros .....Avon
Kiefer, E. .....Ohio
Keach, J. Ross .....Bluffdale
Kays, J. B. .....McNabb
Kraschel, Fred & Sons.....Macon
Kissick, A. J. .....Princeton
Koehler, Frank .....McNabb
Kingston Bros .....Avon
Kays, Wesley .....McNab
Kerns, Jas. M. & Sons .....Tuscola
Lawrence, S V. .....Springhill
Laurie, T. E. .....Jacksonville
Langdon, S. A. .....Morrison
Lager, Carl .....Geneseo
Lehman, Jas. A. .....Lexington
Lehman, C. W. .....Flanagan
Lenz, N. C. .....Reynolds
Lyford Bros .....Pt. Byron
Lowrance Bros. .....Taylorville
Lefever Bros. .....Oblong
Lewis, C. E .....Pawnee
Lewis, D. H. .....Geneseo
Mapps, Frank P. .....Elwood
McGlasson, E. .....Princeton
McCutcheon, C. C. .....Canton
McNeil Bros. .....Bowen
McCabe Jas. J. .....Hersman
McLaughlin, F. W. .....Virginia
Menaugh, Rollie D. .....Mazon
McTaggart, W. R. .....Pawnee
Morton, Wm L. .....Wenona
Merz, Henry J. .....Beardstown
Mumford, Herbert W. .....Urbana
Morine, P. M. .....Hennepin
Moomey, S. J. .....Mt. Pulaski
Motley, Thos. W. .....Kewanee
Mussey, W. P. .....Chicago
McGaughey, H. H. .....Viola
McGaughey, Wm. A. .....Viola
Martin, Ross E .....Watson
Martin, C. E. .....Minier
Manlove Bros. .....Bowen
Marshall Bros. .....Albion
Miller, L. F. .....Bowen
Miller & Williams .....Hinckley
McClelland, Geo. .....Moweaqua
Meishner, G. O. .....Walnut
McCormick & Edwards ....Pontiac
Morris, J. A. & Sons .....Tonica
Marten, Stewart .....Golden
Morris, C. P. .....Dwight

Mounts, W. L .....Centerville
Martin, Jewell D. .....Brownsville
Mooney, Louis A. .....Mazon
Murray, M B. .....Winchester
Nolin, Wm. T. .....Milford
Noel Bros .....Birmingham
Nixen, C. J. .....Weldon
Nelson, H. I. .....Champaign
Nimmo, Geo. .....Fairbury
Nevins, A. .....Modesto
Noel, F. M. .....Augusta
Norris, J. H. .....Bowen
Nicewonger, J. T. ....Garden Plains
Norton, J. G. .....Elwood
Nelson, Peter .....Manilus
Olmstead, C. H. .....Ottawa
Owens, J. B. .....Lexington
Olson, Chas. A. .....Geneseo
Oakes, C. G. .....Assumption
Plummer, J. P. & Son.Mechanicsburg
Popper, J. P. .....German Valley
Parks, R H. .....Benson
Pulver, W. P. .....Kenesaw
Page, L. E. .....Princeton
Paden, J. R. & Son .....Walnut
Pancake, Ernest .....Ransom
Pegram & Hostetler .....Decatur
Peck, A. M. .....Clayton
Pitman, I. E. .....Panola
Palmer, E. B. .....Elwood
Parr, Marion .....Niantic
Parks, Arthur L. .....Leland
Quinn, H G. .....Abingdon
Quick, R. H. .....Fiatt
Riggin, Harry .....Petersburg
Reed, J. E. .....Aledo
Riel, J. G. .....Ferris
Robinson, Elias .....Carmi
Rockwell, O. K. .....Geneseo
Romines, Leroy .....Martinsville
Roach, J. Coy .....Girard
Rhodes, A. M. .....Sullivan
Rich, Daniel .....Deer Creek
Ruse, Willard L. .....Aledo
Remley, John W. .....Lacon
Reynolds, W. E. .....Prophetstown
Royer, C. T. .....Sterling
Richardson, J. B. ....Spring Grove
Rishel, W. D. .....Cambridge
Rogers, Chas. T. .....Petersburg
Sanders & Yeck .....Concord
Sayers, Geo. J. .....
Fulton and Peoria Sts, Chicago
Sabin, Chas. .....Princeton
Schweizer, Fred .....Elwood
Schiefly, G. .....Tennessee
Shoemaker, G. E. .....Freeport
Shoup, W. H. .....Augusta
Seckman, Geo. W. .....Mt. Sterling
Smith, J. A .....Sciota
Seybold, C. W. .....Horace
Simpson, D. W. .....Aurora
Stansell, J. B. .....Magnolia
Stoner, T. W. & Son .....Henry
Sanders, F. E. .....Kemper
Stonebraker, J. S. .....Walnut
Stanley, A. C. .....Rock Falls
Stewart, Enos .....Lexington
Stoner, M. .....Shannon
Smith, Mrs. Addie .....Vermillion
Strickland, F. W. .....Illinoi
Sand, A L. .....Geneseo
Simpson, H. J. .....Albany
Schrader, E. F. .....Rock City
Stratton, I. P. .....Oblong
Stephens, Cary & Son .....Carlock

Schenck, Peter .....Yates City
Sowers, C. R. .....Piper City
Schrotberger & Sons .....Gardner
Slater, J. W. .....Cambridge
Staubus, N. D. .....Bloomington
Stansell & Matern .....Lostant
Thomas, J. B. & Son ..Columbus
Taylor, C. L .....Decatur
Thomas, D. A. .....Roseville
Trone, G. W. & Sons.....Rushville
Thomas & Hogsett .....Golden
Tygret, Jas. L. .....Ferris
Tyler, Wm. K. .....Illinois City
Tyler, Wm. C. & Son....Illinois City
Thompson, Sam H. .....Barclay
Taylor, W. J. .....Dwight
Turner, John N. .....Brownsville
Valentine, J F. .....Metamora
Vandoren, C. P. .....Chatham
Van Meter, W. H. & A. D.....Athens
Van Deventer, L. N. .....Leroy
Vance, Howard .....Farmer City
Vogel, Jos. .....Benson
Woodlawn Farm Co. .....Sterling
Winn, J. J. .....Aurora
Warkins, Michael .....Walnut
Wakefield, J. C. .....Heyworth
Webb, W. H .....Normal
Walker, J. B. .....Effingham
Weber, Henry F. .....Chadwick
Wedlock, James .....Amboy
Wagener, S. C. .....Pana
Wheeler, Frank .....Rock Falls
Walker, O. & Sons .....Palestine
Weddigs, Wm. .....Hinckley
West, W. S. .....Hanna City
Workman, W. H. .....Auburn
Winter, Henry .....Carlinville
Williams, M. C. & J. G...Watseka
Whittle, W. G. Jr. .....Cornland
Wilson, H. B. .....Bradford
Worth, Geo. W .....West Point
Wallace, C. E .....Plymouth
Wilson, John W. .....Mt. Sterling
Wurtz, W. H .....Davis
Yarger, Austin .....Freeport
Zimmerman, August C. .....Panola
Zimmerman, P. W. .....Tonica

INDIANA

Arthur, J. A. .....Elwood
Harvey, M. D. & Son...Ztonsville
Finch, Wm. M. .....Portland
Abernathy, Walter .....Liberty
Adams, T. E. .....Columbia City
Bales, Lew & Co. .....Moreland
Barker, A. H. .....Sheridan
Baynes, Lewis J. .....Salem
Brown, D. W .....Union City
Combs, John E. .....Mulberry
Capes, E. E. .....Remington
Carrell Bros. .....Hartford City
Case, R. C. .....La Grange
Congill, S. M. .....Parker
Crum, John F. .....Sellersburg
Hilligoss, J. B. & Son....Anderson
Hollowell, R. T. .....Danville
Higgins, M. R .....Queensville
Jones, Aaron, Jr. .....South Bend
Shetterly, T. F. .....Lapel
Kauffman, J. C. .....Muncie
Kiger, Jas. D. .....Charleston
King, Perry .....Columbus
Dawson, C. C. & Sons .....Wolcott
Lorton, I. J .....Union City
Legg, W. C. .....Windfall

McClaskey, E. P. .....Darlington
Milhous, A. E. .....Valley Mills
Nidlinger, J. D. .....Decatur
Rollins, W. S. .....North Vernon
Reeves, A. B. .....Rushville
Quick, S. R. & Son .....Gosport
Scott, Carl .....Muncie
Oneal, John .....Argos
Smith, Geo W. .....Hagerstown
Studebaker, D. E. .....Decatur
Shideler, M. T. ....Cambridge City
Shrewsbury, F. H. .....Deputy
Roberts, Joe N. .....Grant
Sayler, H. B. .....Crothersville
Waisner, Lafe .....Kokomo
Teter, J. A. .....Remington
May, C. W. .....Remington
Wallace, W. M .....Milton
Stultz, Marion .....Carmel
Trask, G. W. .....Kingsbury
Warne, W. R. .....Seafield
Kelly, Porter & Putt.....Goodland
Smith, August .....Markle

IOWA

Abbott, D. C. .....Clarinda
Agar, Thos. .....Montpelier
Aitken, H. N. .....Promise City
Allen, H. S. .....Russell
Applegate, W. J. .....New Sharon
Applegate, E. E .....Corwith
Avery, A. M. .....Mason City
Annan, Lewis .....Clarinda
Agricultural College .....Ames
Aillaud, Louie .....Newton
Axtell, C. E. .....Dunkerton
Andrews, C. L. .....Perry
Alsin, A. P. .....Boone
Adamson, J. W. .....Wapello
Armstrong, Geo. .....Woodbine
Adamson, J. T. .....Iowa Falls
Alcom, J. M. .....Grant
Ayres, H. B. .....Eldora
Armitage, A. C. .....Ellston
Atwood, L. L. .....Langdon
Askren, Abbie & Geo. .....Tingley
Barker, L. R. .....Riverton
Booth, R. E. .....Cleghorn
Bauer, A. H .....Mason City
Box, Theo P.....Ottumwa
Benson, H. E. & N. K...Lake Park
L. Baker .....Mingo
Barclay, Geo. R. .....Mt. Union
Bamsey, W. H. .....Harlan
Bonham, E. A. .....Macksburg
Blofield, R. F .....Central City
Buckmann, Wm. F. .....Luana
Bell, Albert .....Lake City
Brugger, Gus. .....Lake City
Beaver, C. V. .....Anita
Bell, W. S. .....Allison
Boland, B. F. .....Portsmouth
Boylan, L. E. .....Spencer
Bouska, Jos. .....Calmar
Byerly, W M. .....Anamosa
Bottger Bros .....Ollie
Bogh, M. P. .....Le Mars
Bonnett, W. L. .....Birmingham
Bower, R. E. .....Clarion
Brandt, J. S. .....Clermont
Bump, J. O. .....Iowa Falls
Behrends, G. .....Pomeroy
Brubaker, I. W. & Son ....Monroe
Bair, Geo A. .....Rutland
Barker, C. W. .....Clio
Banks, Will .....Burt

Bangham, Jas. A. .....Grinnell
Bennethum, W. R. .....Madrid
Booth, W. D. .....Washington
Baughman, S. M. & Son....Dunlap
Beerman, Chas. .....Webster City
Burns, Bailey .....Prairie City
Balmat & Son .....Mason City
Bonney, E. M. .....Greenfield
Broker, F. E. .....Janesville
Berkhimer, Joe .....Lavermore
Bowman, W. H. .....Kingsley
Bohstedt, C. H. F.....Victor
Bird, Henry F .....Iowa City
Baker, D. C. .....Sutherland
Blough, W. S. .....Waterloo
Blofield, R. F. .....Central City
Bliss, Geo. D. .....Diagonal
Butts, S. J. .....Mason City
Butts, C. M. & Son ....Farmersburg
Bryson, Alexander ....Cedar Falls
Brisbin, W. A. .....Eagle Grove
Brenneman, W. C. .....Kalona
Bryan, H. S. .....Redding
Berry, B. F. .....Irwin
Bown, O. A. .....LaPorte City
Baker, Geo. .....Newton
Bainbridge, Geo. .....Kingsley
Bullock, Oakley .....Bagley
Bowen, Walter .....Neola
Buoy, G. E. .....Promise City
Brommell, W. H. .....Clarence
Browning, O. W. .....Newton
Brolliar, Chas. .....Ollie
Brayton, J. W. .....Rockwell City
Brainard, G. M. .....Anamosa
Briggs, J. W. .....Alden
Barkley & Down .....Odebolt
Brunemeier, W. A. .....Lake Park
Buchanan, M. F. .....Lamoni
Cochran, A. N. .....Riverton
Cummins, A. C. .....Leeds
Cantine, H. L .....Quimby
Card, Orlin .....Logan
Carr, S. P. & C. M. ....Birmingham
Cecil, J. B .....Anita
Cramer, M. C. .....Monroe
Corwin, W. B. .....Essex
Clark, N. P. .....Anamosa
Clouss, Frank J. .....Clare
Clausen, Alfred J. .....Kiron
Collins, B S. .....Siam
Conklin, A. J. .....Radcliffe
Campton, E. J. .....Newell
Coleman, D. & Son ....Mt. Pleasant
Campbell, Chas. W. .....Waukee
Creager & Son, Wm. H.....Sumner
Colwell, C. B. .....Clare
Copeland, I. J. .....Portsmouth
Counts, D. F. .....Mapleton
Conkling, E. B. .....Mediapolis
Crozier, J. L. .....Clear Lake
Candle, Wm. .....Ellsworth
Candle, M. H. .....Fayette
Cotter, John S & Co. .....Sabula
Couch, Andrew .....Mingo
Cook, A. E. .....Odebolt
Custer, Geo. W. .....Moville
Clark, Eugene T. .....Maquoketa
Carroll, Jas. L. .....Epworth
Carson, J. D. .....Haysville
Cronk & Rayburn .....Bloomfield
Chitty, O. H. .....Toledo
Chafer, W. G. .....Humboldt
Crosbie, Gavin .....Ida Grove
Crist, W. S. .....Buck Grove
Cerwinski, F M. & O. A...Rockford

Cousier, A. P. .....Zearing
Clore, W W. .....Lucas
Campbell, C. G. .....Oto
Clark, R. H. .....Dallas Center
Collicott, S. G. .....Lake City
Cole, O. L. .....Pierson
Cartwright & Son, E. E. .....
.....Pilot Mound
Copeland, J. H. & Son....Fairfield
Cottingham, J. A. .....Indianola
Castle, J. J .....Inwood
Coughlin, D. S. & Son....Ft. Dodge
Cartwright, T. S. ....Marshalltown
Cruise, Jos. .....Mt. Etna
Coglen, T. J. .....Exira
Christianson, A. C. .....Mo. Valley
Clute, L. G. & Son .....Manchester
Clark, J B. .....Lake City
Clayton, W. L. .....Van Meter
Cheever, E. E. .....Webster City
Danner, J. C. .....Yale
DeClow, W. L. .....Cedar Rapids
Dewey, C. M. .....Shannon City
Dickey, F. H. .....Emmetsburg
Dunlap, S. T. .....Irwin
Davidson, U. G. .....Manson
Dollison, J. T .....Sac City
DeYoe, S. M. & Son .....Mason City
DeYoung, L. L. .....Sheldon
DeYoe, Geo. M. .....Britt
DeYoung, A. J. .....Sheldon
Downs, J. A. .....Glidden
Donelson, M. H. .....Ogden
Drake, N. F. .....Holstein
Duffus, Geo .....Malcom
Davis, O. C. .....Toledo
Diers, H. H. .....St. Olaf
Dove Bros. .....Janesville
Davis, Frank A. .....Marathon
Day, Elwood W. .....Kellogg
Davison, Gus. Co .....Muscatine
DeVaul, Claude .....Inwood
Davis, Owen .....Audubon
Drake, Leigh .....Sutherland
Drahn, Fred .....Froelich
Drummy, W. F. .....Ryan
Devine, Walt .....Mt Etna
Dalton, Byron .....Iowa City
Dixon, S. H. & Son ....Shenandoah
Doerzman, H. C. .....Marengo
DuBois, J. M. .....Lacona
Davidson H. W. .....Brooklyn
Dungan, T. W. .....Carson
Dayton, V. L. .....Panama
Emerson, R. R. .....Percy
Ells, R. C .....Battle Creek
Eddy, Mark W.....Fontanelle
Eggleston, Bert .....Cantril
Easton Bros. .....Galva
Ewing, Austin .....Postville
Elliott, W. E. .....Coon Rapids
Eveland, E. J.....Jamaica
Eddy, Frank S.....Bridgewater
Edmonds, Shade & Co.....Kingsley
Edge, G W.....Newton
Edwards, J D.....Fisk
Ellis, M. S. .....Mo. Valley
Ellmaker, Solon & Son.....Batavia
Elmendorf, M M.....Lacona
Edwards, C. C. & Son.....Shelby
Eddington, H. B.....Mt. Pleasant
Ewing, E. J.....Greenfield
Eveland, Jas. T.....Garden Grove
Elliott, W. A. .....Akron
Everts, G. C. & Son.....Audubon
Einwalter, Geo. J.....Ft Atkinson

Frank, Sol.....Sioux City
Foster, W. A.....Greenfield
Farmer, H. B.....Lake City
Fairchild & Stevenson.....Onawa
Failor, C. E.....Newton
Fennell Bros.....Allerton
Findlay Bros.....Otho
Follett, C. M.....Malvern
Ferrill, W. J.....Webster City
Fraker, Wm.....Newton
Freed, S. P.....Ames
Falkinburg, A. L.....Malcolm
Feil, Geo. J. .....Radcliffe
Fest, H. L. .....Coon Rapids
Fiscus, E. C .....Irwin
Fuller, F. G.....Orient
Foote, I. A.....Elliott
Folk, Alfred & Son.....New Market
Fuller, J. G.....Alden
Forster, M. C.....Woodburn
Frame, C. M.....Lenox
Ferrin, J. F.....Marcus
Frakjar, Jas.....Rolfe
Freed, A D.....Boone
Ferris, W. T. .....Tripoli
Fena, A. A.....Spencer
Gregory, R. H.....Nevinville
Gifford, C. H.....Moville
Garner, W L.....Ida Grove
Grimes, S. A. & G. N.....Russell
Grady, A. L.....Granville
Guthrie, G. W.....Newton
Greenfield, J. W.....New London
Griffin & Theurer.....Menlo
Gilbert, O. S.....Grundy Center
Grout, Z. I.....Tingley
Goodard, John .....Defiance
Garris, J. W. .....Rhodes
Gowley, Thos. G. .....Irwin
Graham & Sons, J H. .....Cherokee
Gaskill, W. A. & Son.....Corwith
Garrett, F. E.....Lohrville
Glass, Jos. .....Carroll
Gordon, W. R. .....Red Oak
Gardner, E. V.....Williamsburg
Gaffin, O. E.....Waterloo
Gilbert, Harrison .....Prairie City
Grant, Alex & Son.....Moneta
Gripp, W. A.....Thayer
Gibson, J. W.....Cromwell
Gibson, I. Q.....Red Oak
Gavin, W. F.....Churchill
Gertzen, Geo. .....Alton
Gaunt, J. F.....West Liberty
Grigsby, G. W.....Sheldahl
Henrickson, Geo. & Henry..Hamlin
Heaton, Lewis .....Marcus
Hicks, A. J.....Manson
Hand, J C. & Son.....Janesville
Horner, Milton .....Redfield
Hanson Bros .....Dean
Hart, J D .....Lamoni
Hiller, L J. .....Hawarden
Horn, Geo. V. .....Grinnell
Holste, John .....Massena
Hansen, Moritz .....Goose Lake
Holtze, Herman & Son.....Carson
Hamilton & Potter .....Aurora
Hanks & Bishop .....New London
Herrold, Wm. .....Sac City
Hager, A. F.....Avoca
Hammar, J. E. .....Jefferson
Hull, W L. .....Moorhead
Hulling, C. C. .....Sioux City
Hills, H. H. .....Mt. Pleasant
Hadley, R. J. .....Grinnell
Hollen, S. E. & Son.....Mt. Ayr
Handley, E. E. .....Carroll
Hudson, Wm. .....Muscatine
Holton, Joshua .....Panora
Hall, C. J. .....Shell Rock
Hartung, W. J. .....Maxwell
Hood & Baker .....Dunlap
Harrison, W. H .....Ainsworth
Heaton, A. H. .....Big Mound
Henry, Joseph .....Battle Creek
Harriff, Peter .....Lamoni
Hickey, T. A. .....Manning
Hutton, Alex. .....Yetter
Hughes, Wm. .....Conway
Hallock, C. C.....Mt. Hamill
Horton, Theo. .....Linden
Huntington, H. G. .....Onawa
Hudson, W. H. .....Lohrville
Holdridge, C. W. .....Wall Lake
Hyre, R. E. .....Knoxville
Hatcher, H. H. .....Shenandoah
Husman & Harmon ....LaPorte City
Hubbard, J. A. .....Monticello
Hockett, G. W. .....Manning
Hoffman, H. F. .....Washta
Henderson, W. J. .....Central City
Henderson, E. E. .....Central City
Henderson John .....Panora
Hurlbert,, Marshall .....Oakley
Herring, F H. .....Iowa City
Harris, E. D. .....Fontanelle
Hink, Henry Jr.....Grinnell
Halverson, H. A. .....Leon
Huff, C. W. .....Mondamin
Henss, W. K. .....Wayland
Huffman, Claude .....Scranton
Haight, Jas. F. .....Atta
Harding, R J. .....Macedonia
Helming, B. D. .....Waukon
Hartley & Luscomb .....Ida Grove
Hall, James .....Martinsburg
Hopper, S. L. .....Neola
Hovious, L P. .....Kent
Hess, E. A. .....Council Bluffs
Henderson, A .....Paullina
Habernicht, J. H. .....Clare
Harrison, Fred .....Prescott
Hoskinson, J. M. .....Milton
Heggem & Larson .....Slater
Huff, F. M. .....Afton
Herger, G. H. & Son.....Vinton
Hasty, Alvin C. .....Kalona
Humbert, Ernest .....Corning
Hatch, J. T. .....Primghar
Iiams, L. V. .....East Peru
Ihns, Fred .....Massillon
Idso, Alfred .....Alden
Isaac, T H. .....Red Oak
Isenbarger Bros. .....Battle Creek
Jamison, Wm. W. .....Grant
Jones, Phil .....Williamsburg
Jordan, Sam .....Moulton
Johnson, H. L. .....Ringstead
Jennings Bros. .....Janesville
Johnston, W A. .....Prairie City
Jones Bros. & Hughes .....Lenox
Johnson, Hans .....Calamus
Joiner, C. L. .....Humboldt
Jordan, Sidney .....Monteith
Johnston Bros. & Newkirk.Brooklyn
Jay, J. C. .....Mt. Pleasant
Johnston, James .....Ontario
James, Edwin .....Jamestown
Jones, H. P. .....Manchester
Justice, John .....Ankeny
Johnson Bros. .....Dickens

Jones, S. A. .....Lohrville
Johnson, R. W. .....Orient
Johnston, W. H. .....Schaller
Kruse Bros. .....Goose Lake
Kail, W. D. .....Carlisle
Kearns, J. F. .....Washta
Kemish, J. W. .....Persia
Kopf, Geo. .....Farrar
Kean, Frank .....Mt. Pleasant
Keil, C. C. & Son .....Ladora
Kern, J. .....Traer
Kent, Jas. .....Lake City
King, A. J. .....Lake Park
Kuhns, E. M. .....Des Moines
Kroeger, Wm .....Reinbeck
King, R. W. .....Albia
Kelly, J. S. .....Houghton
Keil, F. A. .....Fayette
Kerney, Roy .....Taylor
Kinkade, Frank .....Knierim
Krebill, S. S. .....Donellson
Koch, D. P. .....Ida Grove
Kelly, J. T. .....Pioneer
Kempf, M. M. .....Kamona
Kimmin, C. E. .....Blairstown
Kilpatrick, O. A. .....Harlan
Kilpatrick, W. F. .....Harlan
Kolash, John .....Prescott
Kibby, Willis .....Defiance
Lee, R. W .....Wick
Larson, Fred .....New Hampton
Lineweaver, H. W. ....So. English
Lundgren, Sanfred .....Marathon
Lage, J. H. .....Carroll
Lentz, A. & Son.....Pierson
LeGrand, M. G. .....Clarinda
Lawrence, L. C. .....Braddyville
Larson, O. S. .....Persia
Lien, O O. .....Roland
Leonard, J A. .....Collins
Link, T. J. .....Winterset
Lichty, D. G. .....Waterloo
Lein, A. A. .....Story City
Lineback, G. H. .....Cherokee
Lundt, Peter F. .....Linn Grove
Listebarger, J. F. .....Cedar Rapids
Leusch, Chas. A. .....Gladbrook
Lawson, James .....Coin
Leeds, A. W .....Cherokee
Lownes, R. W. .....Denison
Lupher, H. Y. .....Lorimor
Lynch, A. L. .....Mt. Ayr
Love, M. T. & J. A. .....Garner
Long, J. J. & Son .....Vinton
Lewis, Ed .....Crown
Lauer, Henry .....Eldorado
Law, Jas. .....Audubon
Lamar, Len L. .....Storm Lake
Lentz, J. F. .....Earlham
Livingood, Perry .....Castana
Longnecker, C. E. .....Maxwell
Littlejohn, F. M. .....Lakonta
McCurley, Refis H.....Columbus Jct.
Moore, H. M. .....Orient
McCune, C. A. .....Menlo
McCoid, J. C .... ....Mt. Pleasant
Maulsby, E. M. .....Redfield
Mapes, H. V. .....Winterset
Morrow, Taylor W. .....Woodbine
Morris, D. M. .....Whittier
McEenry, Gray & Co.....Casey
McCoy, C. B. .....Prairie City
McGinnis, Chas. V. .....Nevinville
Munson, G A. .....Maxwell
Marts, B. C. .....Polk City
Mossman, A. L. .....Radcliffe

McDermott, C. W. .....Wiota
McCarron, L. G. .....Maquoketa
Manifold, Geo. R. ....Shannon City
McCollough, Joel .....Donnelson
McClelland, Wm. W. .....Clarinda
McAninch Bros. .....Swea City
Myers, F. M. .....Eldora
Michael, E. D. .....Selma
McClure, Alex .....Braddyville
McBride, O. E. & Son .....Reasnor
Moffit, J. S. & Son .....Prescott
McIlrath, J. L. .....Hartwick
Messenger, W. S. .....Keswick
McCurdy, A. .....Alta
Moore, C. .....Kellerton
Messer Bros. .....Grundy Center
Matern, W F. .....Wesley
McCormick, J. J. .....Vail
Miles, C. R. .....Cenrtal City
Miller, M. M. .....Harlan
Maxwell, W. F. .....Afton
Mathes, C. W. .....Bridgewaater
Madison, S. J. .....Nevinville
Marshall, Fred .....Union
Maxwell, T. C. .....Earlham
Mohler, D. C. .....Bedford
Myer, John E. .....Alta
Maxwell, C A. .....Collins
McAllister, Bruce .....Blakesburg
McClure, W. D. .....Marshalltown
McDermott, J. W. .....Wiota
Mitts & Fritchen .....Ollie
McWilliams, W. H. .....Wall Lake
Miller, Geo. H. .....Chariton
Miller, Martin C. .....Amity
Miller, Wm. .....Malvern
Menzel, J. H. .....Hazleton
Moon, G. B. .....Manson
Moffat, A .....Davenport
Morgan, John H. .....Iowa Falls
Meyer, H. W. .....Manila
Montgomery, E. C. ....Mt. Pleasant
Moore, J. S. & Son .....Wadena
Myer, Ben .....Storm Lake
McNerney, J. B. .....Coin
Menefee, A. J. .....Adair
McNaul, J. J & Son .....Randall
Morrison, . A. .....Grinnell
Millgate, Wm. .....Newton
Mossman, O. L. .....Polk City
Nauman, David .....West Liberty
Nash, Jas. M. .....Portsmouth
Newton, E. E. .....Truro
Niles, N. L. .....Ames
Nelson, Ed. .....Nora Springs
Norris, E C. .....Dows
Norris, John .....Audubon
Newburn, John .....De Moines
Nelson Oliver .....Goldfield
Newton, O. A. .....Grundy Center
Nichols, John F. .....Pierson
Norrish & Bevington .....Kingsley
Nichols, H. C. .....West Liberty
Newman, Albert T.....Sibley
Neil, C. J. .....Bismark
Nelson, John .....Meriden
Norwood, John E. .....Whiting
Osborn, O. .....Maxwell
Osborn, O. E. .....Weston
Overholser, L. L. .....Diagonal
Owens, R E. .....Williamsburg
Olson, A. R. .....Woodward
Olhausen, Sam .....Sutherland
Oxley, W. R. .....Maxwell
Olson, Martin .....Hawarden
Ogan, H. W. .....Marshalltown

Orndorff, W. C. .....New London
Owen, L. J. .....Rockwell City
Orr, Albert H. .....Lorimor
Orr, A. W. H. .....Lorimor
Osburn, Wm. & Son .....Bedford
Olson, O. A. .....Madrid
Parks, P. C. .....Runnells
Parker, J. G. .....Harlan
Peterson, O. R. .....Sheldahl
Panghorn, Guy .....Bagley
Purviance, P. .....Shannon City
Prather, Wm. J. .....Russell
Purdy, G. H .....Mason City
Pecks, Henry .....Lemars
Pittman, J. W .....Lohrville
Pullman, Geo. P. .....Sidney
Parks, H. .....La Porte City
Penn, W. S. .....Springville
Possehl, F. J. M. .....Monona
Peters, Otto .....Calumet
Prestin, Louis .....Kiron
Pleak, D. S. .....Oakland
Pollock, D. J. .....Thayer
Prouty, C L. .....Council Bluffs
Patterson & Mitchell ....Lake City
Peas & Pinck .....Colfax
Patton, J. W. & J. Vernon ..Olin
Paul, G. E. .....Haverhill
Putnam, H. L. & Son .....Gibson
Peffer, A. E. .....Battle Creek
Peterson, L. C. .....Stanton
Pickett, R. .....Norway
Pierson, O. T. .....Stanton
Poush, A. E. .....Chariton
Prusia, E. C. .....Odebolt
Powell, J E. .....Milton
Pfander, Harry .....Clarinda
Prindle, A. H. .....Oakville
Pittman, Wm. D. .....Lake City
Plattenberg, R. C. .....Mt. Vernon
Peterson, F. W. .....Logan
Pederson, Gus A. .....Ocheyedan
Perry, O. V. .....Riceville
Poston, R. C. .....Corydon
J. R. Renner .....Gilman
Read, H. R. & Son .....Avoca
Ritcha, W. M. .....Bronson
Rasmussen, C. A. .....Harlan
Rodenbaugh, W. H. .....Macedonia
Robinson, Geo. A. .....Prescott
Rail, John .....Barnum
Robertson, I. E. .....Ottawa
Roof, Guy .....Cedar
Reynolds, A. A. .....Manson
Robison, F. .....Brooks
Roghair, E. J. .....Orange City
Rude, Ole A. .....Moorehead
Reed, C. W. & Wm. ....Rose Hill
Rickey, W. C. .....Thornburg
Reece, P. W. .....Ledyard
Roberts, L. H. & Son .....Paton
Reynolds, J. W. .....Earling
Reisser, C. H. .....Sanborn
Roghair, J. .....Orange City
Rinker, G. J. .....Ogden
Robinson, W H. .....Waverly
Rood Bros. .....Lake Park
Rock, Wm. V. .....Avoca
Roby, W. E. .....Truro
Rankin, W. A. .....Carson
Russell, J. A. .....Corning
Rust, W. D. .....Newell
Richardson, B. F. .....Dubuque
Remington & Sons, D. M..Mondamin
Robinson, Jas & Son .....Marengo
Ryan, E. B. .....Neola
Roberts, Joe N. .....Grant
Rickey, C. C. .....Columbus Jct.
Reynolds, C. B. .....Doon
Ruddell, J. I. .....Corydon
Reece, J. O. .....Eldora
Rickleton, A. .....Red Oak
Reisser, A. J. .....Sanborn
Robinson, J W. .....Ryan
Ruch, E. G. .....Pierson
Rosdale, Oliver .....LeGrand
Reno & Mackland ....Council Bluffs
Ross, D. D. .....Klemme
Southal, Will M. .....Irwin
Smith, J. E. .....Marshalltown
Staples, W. A. .....Lake City
Sellon, A. R. & Son .....Osceola
Snethen, J. S. .....Davis City
Stevens, A. A. .....Kellerton
Skillen, Henry .....Green
Sonneland, Ralph .....Harlan
Sonneland, Alfred .....Harlan
Spink, J. C. .....Kingsley
Schmidt, John A. .....Rock Valley
Seaman, Chas .....Scranton
Schreiber, E. C. & Son....Glidden
Smith, C. O. .....Winthrop
Stout, W. F. .....Delta
Schlensig, Chas. J. .....Dunlap
Shirk, I. N. .....Grundy Center
Samuelson, B. A. .....Kiron
Schaal, Robt. B. .....Polk City
Schoenenberger, John & Sons .....
..... East Peru
Sowerwine, C. E. .....Victor
Sulgrove, E .....Bridgewater
Shafer, B. A. .....Sanborn
Shippey, E. E. .....Minkler
Short, J. J. & Son ....Sutherland
Snyder, Charles .....Atlantic
Smalley, N. W. .....Blockton
Scholes, W. W. .....Onawa
Shoemaker, L. G. .....Bronson
Skillen, R. M. .....Greene
Smith, J. E .....Victor
Snyder, L. D. A. .....Manchester
Spiers, Geo. W. .....Hedrick
Summers, Grant .....Malvern
Stolt, S. S. .....Kiron
Stevenson, Oscar .....Quimby
Schneckloth, Gus .....Davenport
Stribling, J. W. & Son ...Earlham
Struthers, G. J. .....West Bend
Sheldon Bros. .....Shannon City
Summers, I. M. .....Farnhamville
Schwery, T. .....Harlan
Smith, Rufus R. .....Siam
Sitler, H. G. .....Newton
Spear, J. J. .....Stanwood
Sexsmith, H. A. .....Greenfield
Sonneland, Aug. & Son....Kirkman
Schowalter, J. P. .....Wayland
Sheller & Sons .....Eldora
Stow & Gingrich .....Hamburg
Stuart, L. B. .....Monmouth
Sherwood, H. A. .....Hartwick
Sundell, A. T. .....Paton
Scott, T. W. .....Patterson
Swanson, S. W. .....Stanton
Strong, F. A. .....Orient
Sievers, John D. .....Denison
Spiers, John C. .....Hedrick
Skinner, Jos. & Son .....Bedford
Shepard, L. C. .....Manning
Smith, W. L. .....Avoca
Schroeder, John .....Sutherland
Shores, B. B. .....Janesville

Summers, R. B. .....Malvern
Sickles, R. J. .....Burlington
Summers, G. A. .....Farnhamville
Smith, F. M. .....Panama
Spiker, E. G. .....Chariton
Sanford, Geo. H. .....Kanawa
Spellman, L. T. .....Waverly
Shaffer, C. A. .....Corning
Strayer, C. L. .....Ocheyedan
Streeter, G. J. .....Lake City
Swearingen, Geo. .....Sac City
Stolt, E. A. .....Leeds
Sundberg, Sam .....Madrid
Shorter, L. E. .....Shell Rock
Thomas, W. H. .....Sewal
Twedt, M. T. & Son ....Le Grand
Taggart, E. A. .....Audubon
Taylor, W. J. S. .....Humeston
Teale, J. S. .....Lamoni
Thompson, J. U. .....Polk City
Thornburg, L. A. .....Perry
Timmons, C. F. .....Pacific Jct.
Triplett, Jas. T. .....Neola
Torrey, Henry .....Millville
Turner, J. B. .....Anita
Thompson, F. S. .....Algona
Travis, W. F. .....Mt. Vernon
Tupper, John .....Woodbine
Triplett, James.....McClelland
Thornburg, C. O. .....Pleasantville
Tyler, O. J. .....Logan
Tyrrell, G. P. &. Son..Oxford Mills
Todd, W. H. .....Manchester
Torpy, Henry .....Manning
Thompson,Geo. P. .....Fonda
Tompkins, Clark .....Imogene
Tuller & Son, Geo. H.....Ottumwa
Tigges, W. F. .....Peterson
Troxell, H. D. .....Beaconsfield
Taylor, F. S. .....Wellman
Troy, J. W. Bros. .....Rose Hill
Thornburg, O. E. .....Perry
Tweed, R. G. .....LeGrand
Tennis & Co., C. .....Climbing Hill
Tupper, W. N. .....Woodbine
Ulum, Sherman .....Maxwell
Vandewater, E. W. .....Orient
Voight, Fred .....Granville
Veenker, R. C .....George
VanAntwert, F. A.....Lohrville
Veak, C. E. .....Essex
Voge, August N. .....Portsmouth
Vosika, J. J. .....Pocahontas
Vokt, A. J. .....Adair
Wehr, J. E. .....Portsmouth
West, O. S. .....Paulinna
Westcott, Emory .....Iowa City
Weber, F. G. .....Ollie
Williams, J. .....Marcus
Wood, E. R. .....Jefferson
Weighton & Ashby .....Audubon
Wentworth, E. G. .....Centerville
Winsor, E. C. .....Laurens
Walrod, W. D. .....Welton
White, Grant .....Afton
Wilson, Jas. A. .....Mt. Pleasant
Wellendorf, John .....Algona
White, T. D. .....West Branch
Woodlands, W. J. Sr.....Hamburg
Watkins, S. H .....Libertyville
White, Geo. T .....Dallas Center
Wilcox, Philo .....Early
Welch, S. I. .....Cherokee
Waltmeyer Bros. .....Melbourne
Wilkin, John .....Correctionville
Ward, J. T. .....Arlington
Willey, W. L. .....Menlo
Wheeler, N. J. .....Alden
Wiley, W. O. .....Lamoni
Wilson, D. R. .....Stuart
Wingerd, A. B .....Kingsley
Wensel, E. D.....Melbourne
West, C. M. .....Shenendoah
Willey, W. L. .....Redding
Walkinshaw, Wm. .....Griswold
Wilson, I. J. .....West Branch
Warwey, Frank .....Mt. Pleasant
Wiese, E. F. .....Berlin
Wiand, H. F. .....Blakesburg
Wheeler, N. J. .....Mt. Pleasant
Welch, I. C. .. .....Bedford
Weatherhead, R. F. .....Tabor
Winslow, J. G. .....Neola
Woods, L L. .....Grinnell
Weil, T. H. .....Blairstown
Woltersdorf, H. L. .....Hartley
Waldo, R. .....Harlan
Wallace, Henry & Sons..Des Moines
Wheeler, Harry C. .....Montezuma
Walker Bros. .....Rome
Wickes, W. C. .....Manila
Watson Bros. .....Creston
Wallace Bros. .....La Porte City
Wilhelm, H. N. ....Grundy Center
Wendt, W. J. .....Marcus
Wilson, W J. .....Miles
Wellman Bros. .....Neola
West, Roy .....Bondurant
Wilkins, N. J. .....Lake City
Woody, O. N. .....Newton
Woodlawn, W. J. Jr. ....Hamburg
Widdle, R. .....Genoa
Wilkinson, C. A. .....Mapleton
Walden, C. E. .....Washta
Yates, J. J. .....Williamsburg
Young, C. E. .....Bloomfield
Yustin, Joseph .....Corning
Zahrndt, L. D. .....Edgewood

KANSAS

Adams, Harry S. .....Wichita
Albertson, M. W .....Miltonvale
Ashby, J. .....Girard
Anderson, T. M. .....Oberlin
Allsion, B. A. .....McPherson
Albrecht, Philip .....Athol
Avery, G. E. .....Riley
Alfred, S. W. .....Sharon
Anderson, Emery .....McPherson
Ashbaugh, Jas. A. .....Lebanon
Adams, R. B .....Thayer
Anderson, C. O .....Manhattan
Bartley, A. H. .....Powhattan
Bailey, F. L. .....Bonner Springs
Beavers, Clarence .....Home City
Blank, A. .....Oxford
Burge, J. J. & Son .....Reserve
Baker, Alvin F. .....Baldwin
Boyle, L. E. .....Lindsey
Bancroft, D. O. .....Downs
Beaver, M. .....Washington
Brent, Geo. L. .....Leon
Bussler, G. M .....Clayton
Brady, H. H. .....Horton
Butterfield, J. W. .....Mulvane
Brewer, M. & Son .....Mt. Hope
Blocher, Peter .....Richland
Baughman, H. .....Burrton
Braddy, J. S. .....Axtell
Brown, W. E. & Sons...Cambridge
Bond, Alfred .....Robinson
Burke, C. H. .....Salina

Boston, Samuel .....Smith Center
Brumitt, Dan .....Codell
Burt, H. .....Haddam
Cowee, E. S. .....Scranton
Cadwell, Geo. E. .....Winfield
Chapin, Grant .....Green
Creager, C. C. .....La Cygne
Colman, G. H. .....Independence
Cook, James L. .....Marysville
Crotts, S. M. .....Partridge
Campbell, Will .....Clyde
Chessheir, J. M.....Peabody
Clark, C. H. .....Colony
Clark, I. E. .....Walnut
Coate, H. A. .....Miltonvale
Carter, Leon .....Asherville
Carlisle, J .A. .....Nashville
Colwell, Geo. W. .....Summerfield
Compton, H. D. .....Anness
Conrad Bros. .....Gaylord
Chandler, J. F. .....Frankfort
Crow, W. R. .....Hutchinson
Churchman, J. E. .....Westphalia
Clowe, Francis M. .....Circleville
Coppins, H. A. J. .....Potwin
Dnkin, Wn. .....Independence
Davis, B. F. .....Moline
Derry, John T. .....Emmett
Davis, J B. .....Fairview
Dorr, Chas. .....Osage City
Drake, H. H. .....Frankfort
Drybread, Frank .....Elk City
Drybread, Samuel .....Elk City
Danford, E. F. & Sons..Hutchinson
Ebert, J. R. .....Caldwell
Ellsworth, J. O. .....Formosa
Eastman, R. J. .....Lawrence
Erickson, E. H. .....Olsburg
Eby, George .....Howard
Estes, Geo. .....Terryton
Fleming, T. M. .....Fontana
Ensor, J. F. .....Olanthe
Finch, Bert .....Prairie View
Ford, Fred C. .....Blaine
Fitch, T. R. .....Randall
Fitzgerald, J. E. .....Jamestown
Fisher, H. E. .....Danville
Franklin, W. E. .....Sabetha
Fuller, N. J. .....Garnett
Fitch, W. T. .....Minneapolis
Force, W. E. .....Blaine
Fuller, J. B. .....Alden
Galt, Chas. A. .....Mound City
Geyer, J. H. ....Cottonwood Falls
Gingrich, H. R. .....Wellsville
Georigia, Frank .....Mankato
Garrett, W. F. & Son.....Portis
Gillespie, F. W. .....Burrton
Gleason, A. D. .....Columbus
Gates, Bailey .....Athol
Godrich, J. S. .....Delivale
Gibson, C. D. .....Morehead
Gideon, N. E. .....Havensville
Getz, J. W. .....Freeport
Goodman, R. W. .....St. John
Goethe, T. E. .....Leonardville
Hoover, W. C. .....Wichita
Harrington, H. M. .....Clearwater
Hall, M. B. .....Bellaire
Hamm, M. G. .....Holton
Hatch Bros. .....Gridley
Haley, Jas. B. .....Hope
Hands, S. A. .....Thayer
Hess, Henry F. .....Huron
Heisler, H F. .....St. Marys
Hunt, John O. .....Marysville
Howe, J. U. .....Wichita
Huston, W. R. .....Americus
Hodgson, W. M. & Son..Jamestown
Hostetler, W. A. .....Blue Rapids
Harding Bros. .....Richland
Hahn, Burton .....Norton
Heidrick, F. S. .....Madison
Irvin, W. E. .....Bloomington
Johnson, H. G. .....Castleton
Johnson, T. F. .....Garneld
Jones, J W. .....Cherokee
Jones, Chas. .....Belleville
Janssen, Leo .....Erie
Joines, J. E. .....Cyde
Jones, J W. & Co.....Concordia
Johnston, J. B. .....Pittsburg
Koenig, Louis .....Solomon
Koening, H. H. .....Gaylord
Keesecker, Glenn F. ....Washington
Kinney, F. E. .....Okteo
Knaus, Wm. .....Roper
Kilbourn, H. B. .....Sterling
Kerr, Geo. .....Sabetha
Knight, Chas. D .....Oketo
Knight, D. B. .....Oketo
Kansas State Agri. College .....
..... Manhattan
Kretzemier, L E. .....Clay Center
Kelley, E. E. .....Corbin
Lane, . F. .....Burr Oak
Lathrom, W. H. .....Waverly
Larson, Peter .....Lindsborg
Larrowe, T. S. .....Miltonvale
Leach, J. C .....Carbondale
Lloyd, Ira E. .....Ellsworth
Lukens Bros. .....North Topeka
Loomis, A. T. .....Rexford
Lyman, J. N. .....Burlington
Lyman & Corley .....Anthony
Loper, G. L. .....Norcatur
Lant, E. F. .....Parsons
Logan, James .....Onaga
Logan, J. V. .....Oberlin
Logan, J. D. .....Beloit
Larson, Martin .....Lenora
Lynch, A J. .....Penalosa
McConnell, J. B. .....Hiawatha
Mathews, A. .....Lyons
Marshall, R. B. .....Willard
Metzinger, Henry .....Caldwell
McDowell, F. G. .....McDowell
Marshall Bros. .....Burden
Martin, R. D. .....Eureka
Mitchell Bros. .....Buxton
Madden, E. F. .....Hays
Mather, R. E. .....Centralia
Means, Clark .....Wichita
McDiarmid, J P. .....Elk Falls
Monasmith, W. E. .....Formosa
Mason, L. D. .....Klowa
Mangold, J. L. .....Meriden
Morgan, E. R. .....Blue Rapids
Martinson, O. E. .....Wichita
McBride, W. T. .....Parker
McClelland, F. L. .....Berryton
Miller, Fred J.....Wakefield
Miller, J. J. .....Junction City
McLaughlin, Geo. O .....Hamlin
Moore, C. P. .....Latham
McKellar, D. P. .....Jamestown
Mellenbruch, W. B. .....Fairview
Mills, W. V. .....Parsons
Myers, E. M. .....Burr Oak
Myers, C. R. .....Udall
McFadden, G. C. ....Hulls Summitt
Newcomb, Geo. .....Morrowville

Norton, R. F. .....Clay Center
Newland, C. G. .....Baileyville
Nelson, P. I. .....Bridgeport
Nordstrom, Ola .....Clay Center
Newman, F. C. .....Emporia
Newton Bros. .....Whiting
Norris, D. W. .....Morrowville
Nicholson, W. H .....Springhill
Phillip, Chas. W. .....Lawrence
Pratt, C. E. .....Frankfort
Porter, B. F. .....Mayfield
Plummer, R. F. .....Wellington
Pagett, P. H. .....Beloit
Peffley, Z. & Son.....Eldorado
Pierce, R. B. .....Haddam
Parks, W. C. .....Ottawa
Ramaker, G. H. .....Prairie View
Raisner, C. F. .....Pittsburg
Rose, C. B. .....Mankato
Rebstock, J. M. .....Newton
Rozell, Eb. .....Ottawa
Reich, Chas. .....Glen Elder
Roberts, John .....Troy
Ray, Walter .....Lewis
Ready, J. M & son.....Wellington
Ruthrauff M. O. & Son,..So. Haven
Rule, W .O. & Sons.....Ottawa
Reid, J. W.| & Son.....Portis
Rockwood & Co. ..Cottonwood Falls
Rodkey, G. C. .....Blue Rapids
Reust, Joseph H. .....Frankfort
Ross, John E. .....Ozawkie
Russell, A. D. .....Mulvane
Rathbun & Rathbun .....Down
Rathbun, J. A. .....Downs
Reedy, Sherman .....Hanover
Reisner, J. H. .....Atchinson
Riley Bros. .....Farmington
Shepherd, J. D. .....Abeline
Steinmeyer, H. W. .....Volland
Selgrist, F. L. & Co.....Beloit
Stewart, R. O. .....Alden
Stodder, J. F. .....Burden
Stewart ,C. H. .....Hollis
Sturdy, E. .....Bradford
Samuelson Bros. .....Bala
Sollenbarger, R. S. .....Woodston
Storm, Chas. .....Fairview
Shrader, A. H. .....Cedarvale
Strong, J. C. .....Moran
Scott, H. A. .....Cunningham
Stainbrook, J. F. .....La Cygne
Stambach, Geo. W. .....Mt. Hope
Skalak, W. F. .....Rossalie
Sherwood, F. E. .....Grenola
Schwarz, Phil .....Onaga
Sites, Geo. .....Wichita
Shrader, Mr. and Mrs. Henry.....
..... Wauneta
Smith, Clyde .....Clay Center
Snively, Geo. B. .....Hope
Stephenson Bros. .....Elk City
Shoemaker, J W. .....Narka
Sawyer, N. B. .....Cherryvale
Small, J. H. .....Summerfied
Stephens, M. L. & Son.....Elk City
Schwanke, W. E. .....Alma
Skadden, A. B. .....Frankfort
Schecher, Theo. M. .....Willis
Stanfield, H. C. .....Buffalo
Staadt, J. F. .....Ottawa
Simpson, Emmett W. .....Canton
Stewart, R. O. .....Alden
Steinmetz. J S. .....Alden
Shearer, W. S. .....Cawker City
Taylor, John W. ....Edwardsville
Trott, C. C. .....Abilene
Tucker, Geo. E. .....Eureka
Teagarden, T. P. .....Wayne
Taylor, John W. ....Edwardsville
Thompson Bros. .....Garrison
Tyson Bros. .....Circleville
Thomas Fruit Farm Co....Wichita
Thomas, Chester .....Waterville
Taylor, C. W. .....Enterprise
Tunison, C. S. .....Wheaton
Underwood, G. W. ....Valley Center
Vale, Howard L. .....Oberlin
Vrooman, L. L. .....Topeka
Vick, W. L. .....Junction City
Wagner, W. F. .....Concordia
Whiting, Ira E. .....Frankfort
Whitney, W. C. .....Agra
Wendland, H. W. .....Olpe
Wiley, Geo. G. & Son...So. Haven
Wertman, G. .....Washington
Westhafer, R. D. .....Phillipsburg
Williams, J. M. .....Frankfort
Watkins, J. A. .....Garnett
Whitcher, W. G. .....Quenemo
White, J. S. & Sons.....Topeka
Williams, M. B. .....Wynona
Wivle, Hugh M. .....Hazleton
Wreath, L. G. .....Manhattan
Wesley, M .....Bancroft
Ward Bros. .....Republic
Williamson, W. H. .....Raymond
Williamson, R. C. ....Edwardsville
Whitney, E. V. .....Buxton
Wright, John .....Greenleaf
Wertzberger, Seb .....Alma
Wright, A. J. .....Latham
Worley, J. M. .....Eldorado
Welch, B. N. .....Waterville
Watkinson, Thos. .....Garnett
Williams, J. L .....Womer
Wood, W. A. .....Elmdale
Wilson, O. N. .....Silver Lake
Young, E. L. .....Baneyville
Young, S. H. .....Phillipsburg
Ziegler, E. F. .....LaHarpe

KENTUCKY.

Kice, M. S. .....Louisville
Lewman, J. B. .....Louisville
Downing, C. T. .....Lexington
Wheeler, Chas. C .....Buechel
Bagby, E. R. .....Bowling Green
Bedford, Matt H. .....Winchester
Chilton, J. .....Campbellsburg
Bronaugh, R. H. ...Crab Orchard
Davis, Horace N. .....Leighton
Hogan, Frank G. .....O'Bannon
Holcomb, S. A. .....Franklin
Thompson, A. V. .....Louisville
Downing, J. M. .....Lexington
Morgan, J. H. .....Buechel
Willis, J. B. .....Crab Orchard
Kalfus, Jas. S. .....Worthington
Pendleton, P. B. .....Hopkinsville
Wessinger, Harry .....Shelbyville
Wilson, Albert .....Bethel

LOUISIANA.

Milliken, F. M. .....Crowley
Stone, J. B. .....Stone

MAINE.

Nash, L. W. .....West Kennebunk

MARYLAND.

Shorb, G W. .....Utica Mills
Ensor, Samuel A. ....New Windsor

## MISSOURI.

Amick Bros. .....Boonesboro
Addy, W. L. & Sons .....Parnell
Allison, Samuel .....Shelbyville
Azeltine, J. W. .....Blockow
Ballinger, Will .....Richmond
Burk & Grose .....Harrisonville
Banks, S. G. ....Eldorado Springs
Bondurant, J. E. ....Gilman City
Brooke, A. L. .....King City
Beauchamp, J. W. .....Bethany
Brown, R. H .....Harrisonville
Bishop, W. F. .....Hawk Point
Blakemore & Shaw.....Harrisburg
Bowman, F. L. .....Kingston
Bowman, F. S. .....Glenstea
Beatie & Sayers, Drs..Rogersville
Bostick, Geo. M. .....Kahoka
Brown, W. G. .....Triplett
Bice, F. S. .....Oran
Boyd, J. Jay .....Reeds
Bowen, Grant .....Dawn
Burnap, F. P.....Kansas City
Buchanan Stock Farm ....Sedalia
Bigler, F. E .....Amsterdam
Browning, Duff .....New Hampton
Buckner, J. F. .....Auxvasse
Baldwin, E. Y. .....Campbell
Brockman, A. C. .....Centralia
Bush, G. V. .....Marshall
Bonnewitz, Gerald L. .....Lookout
Riggs, J. Guy .....New London
Bray, W. E. .....Maysville
Cheatham & Smith ....Warrensburg
Condron, J. L. .....Dawn
Crockett, J P. .....Blackwater
Croswhite, W. W. & J. P...Centralia
Carel, J. .....Liberty
Constant, J. J. .....Liberty
Constant, W. .....Grant City
Clevenger, H. L. .....Hamilton
Cotton, W. S. .....Smithton
Campbell, E. L. .....Saline
Campbell, F W. .....Marshall
Cravens, W. C. .....Fayetteville
Cooper, Robt. .....Harris
Chancellor, B. M.....Franklin
Culver Bros. .....Barnard
Clayton, R. S. .....Bethany
Clatterbuck, J. W. .New Bloomfield
Cunningham, J. M. & Son.Fairfax
Campbell, E. B. .....Kirksville
Cochran, Perry .....Fillmode
Cole, A. T. .....Kansas City
Deerwester, Alva .....Butler
Davis, I. G .....Cowgill
Don Carlos, Robt. .....Liberty
Dulaney, W. R. .....Centerview
Ditmars, C. G. & Co.....Turney
Davis, J. H. .....Chillicothe
Dowling, W. H. .....Hopkins
Dunkin, I. M. .....Madison
Evans, S. M. .....Hale
Edwards, C E. .....Eureka
Eads, J. D. & Son ..Warrensburg
Eads & Spencer .....Centralia
Eisenhowser, D. H. .....Bosworth
Eger, Herman .....Buffalo
Frazer, C. E. .....Polo
Forsythe, John .....Bosworth
Fagin, C. B. .....Lathrop
Folgate, Chauncey .....Stanberry
Fisher, L. D. .....King City
Ferguson, W. J. .....Sedalia
Fox, A. L. .....Odessa
Filson, F. M .....Cameron
Flack, Ed. .....Westboro
Fell, J. C. .....Hawkins
Fey, G. W. .....Grant City
Finch, W. F. .....Lamar
Gergory, Annie L. .....Albany
Gallatin, J. C. .....Chillicothe
Giblin, F. J. .....Vail
Graves, W. W. .....Butler
Gibson, James .....Allendale
Griggs, L. L .....Lowry City
Gramley, C E. .....Bosworth
Gordon, A. B. .....Tarkio
Groves, S. C. .....Mexico
Grigsby, J. M. .....Holliday
Garner, C. E. & Son.....Butler
Galbrath, L. E. .....Graham
Genoway, P. E. .....Frederickston
Hawkins, J. Wm. .....Hawkins
Harris, S. W. .....Leeton
Howell, A. A & G. A. .....Paris
Howell, M. I. & Son.....Nevada
Hartman, H. F. .....Marshfield
Heffernan, F. S. .....Springfield
Hull, D. W. & Son .....Maryville
Hartman, Wm. .....Marshfield
Hill, Ellis .....New Hampton
Harned, B. W. .....Beaman
Haseltine, L. K. & S. C..Springfield
Hurt, E. H & Son.....Clifton Hill
Holmes, R. A. .....Mexico
Harman, Grant .....Maysville
Harsel, Thos. L. .....Kearney
Hale, B. W. .....Laddonia
Harriman, W. P. & Son..Pilot Grove
Harkreader, Jno. T. .....Bronaugh
Hutchinson, W. T. .....Cleveland
Harris, Ralph .....Kansas City
Ingrom, Willard .....Clearmont
Johnson, W. H .....Spickard
Jordan, S. M. .....Stanberry
Jackson, J. Hinton .....Nevada
Jones, Wm. W. .....Jocksonville
Jones, W. T. .....Independence
Jonagan, E. C. .....Albany
Jones, F. B. .....Stotts City
Kennedy, W. R. .....Cowgill
Kirkpatrick, T. E. .....Merwin
Kolinsburg, Aug C. .....Drexel
Kennedy, H. N. .....Cogwill
Kenison, A. M. .....Hagers Grove
Kimmons, O. B. .....Pickering
Kemp, A. H. .....Beaman
Keith, W. F. .....Sturgeon
Klink, J. B. & Sons.....Huntsville
Kirschner, C. H. .....Kansas City
Kiple, Jesse J. .....Kingston
Lyons, H. C .....Rich Hill
Leisman, F. P. .....Watson
Lawrence, L. C. .....Hopkins
Lloyd, Ira E. .....Ellsworth
Lynch, J. B. .....Independence
Leach, G. P. .....Oregon
Lamb, H. F. & Sons.....Cairo
Liler, L. A. .....Frankfort
McDonald, W. D .....Quittman
McFarland, Byron .....Monroe City
Murphy, R. W. .....Dearborn
Mustain, W. A. .....Pickering
McNeal, Allen .....Graham
Manion, B. F. .....Worth
McMasters, J. A. .....Hopkins
McKee, Peter .....Knox City
Monk, J. C. .....Ridgeway
McVicker, J. H. .....Creighton
McCray, Frank C. .....Cowgill
M. I. Howell & Son .....Nevada

Melton, Ellis .....New Hampton
Miller, Wm. H .....Cameron
Murphy, S. R. .....Savannah
Mosher, Geo. F.....Greenwood
Miller, John A. .....Palmyra
Marrs, W. E. .....Albany
McFarland Bros. .....Sedalia
Maupin & Applegate .....Lentner
McMurry, Geo. M. .....Maryville
Michael Bros. .....Houstonia
Nash, T. G. .....Pickering
Nelson Bros .....Bunceton
Nash, John .....Sheridan
Neely, Ed .....Lathrop
Newell, J P .....Carthage
Overton, John G .....Trenton
Orr, A W. .....Mt Vernon
Powell & Rudy .....Smithton
Park, J. H. .....Butler
Powers, J. G. .....Blackwater
Prowell, Wm .....Sturgeon
Patrick, J. W. .....Paris
Patterson, W. H. .....Maitland
Pearsons, E. S. .....Keytesville
Pile, I. O. .....Mercer
Parker, J. M. .....Rayville
Porter, S M. .....Mercer
Quinn, J. A. .....Shelbina
Ripley, J. N. & Son.....Graham
Rudy, Wm. .....Tipton
Redding, Mason .....Finey
Richards, S. G. .....Sturgeon
Russell, A. F. .....Savannah
Rankin, John A. .....Tarkio
Russell, J. B. .....Savannah
Rogers, Robt. .....Fulton
Requa, Geo. N. .....Butler
Snethen, J. S. .....Andover
Stites, H. L. .....Piot Grove
Strader, L. M. .....Parnell
Stocker, J. T. .....Roanoke
Shannon, Geo. E. .....Bolckow
Stevenson, J. D. .....New Hampton
Sneed, Harry .....Smithton
Smith, H. W .....Wheeling
Shewey, G. D .....Trimble
Shirky, J. H. .....Rockingham
Sweany Bros. .....Kidder
Simpson, J. R. .....Spruce
Schnelle, Wm. H. .....Lemonville
Simerly, Oscar W. .....Fillmore
Snoddy, R. M. .....Armstrong
Stimson, Frank J. .....Grant City
Stinson, J. H. .....Cameron
Smith, J E. .....Granger
Sallee, Jos. M. .....Bethany
Thornton, S. Y. .....Blackwater
Tucker, J. Roy .....Fulton
Thurmond, B. B. & Bro..Auxvasse
Turner, W. R. .....Shelbyville
Thompsen, O. N. .....Lock Springs
Thomson, R. H. .....Holliday
Taylor, H. H. .....Sedalia
Tague, W. L. .....Lock Springs
Thompson, P. Wyman .....Ketchum
Turner, E L. & H. J. .....Emden
Terhune, H. B .....Forest City
Thompson, J. E. .....Butler
Vail, Arthur .....Hume
VanBuren, J. F. .....Pickering
VanCleave, J. C. .....Stanberry
Vivian, J. M. .....Bosworth
Vitt, Peter .....Salisbury
Waldron, Geo. W. .....Humansville
Wall, E E & Sons.....Leeton
Walker, M W & Sons..Malta Bend
Weller, J. E. .....Faucet
Wright, C. A. .....Rosendale
Weaver, G. B.....Harrisonville
Williams, J. M. .....Fordland
Whisler, C. O. .....Ridgeway
Williams, Thos. L. .....Dawn
Witner, Obe .....Joplin
Woollen, L. C. .....Stanberry
Weedin, E. B. .....Rockport
Wingenburg, A W. & Sons..Sedalia
Williams & Holland..Appleton City
Wilbur, W. S. .....Hamilton
Ward, Jas. M. .....Warrensburg
Williams, John R. .....Dawn
Wilson, Mrs. Mae .....Kingsville
Wilcox, W. W. .....Nevada
Wilder, C. W. .....Mt. Vernon
Wardell & Gately .....Mason
Wright, W. L. .....Rosendale
Watson, E. S. .....Turney
Wade, T O. .....Houstonia
Walker, Josh B. .....Lathrop
Watts & Dunlap .....Martin City
Zumbro, J. L. .....Avalon
Fuhrman, Ed. .....Oregon

MICHIGAN.

Bordman, John W. .....Jackson
Bray, Mahlon & Son.....Okemos
Banghart, John H. .....Lansing
Edmunds Bros. .....Hastings
Houseman Bros. .....Springport
Kuney, L. R. .....Adrain
Miller, John A. .....Copenish
Struble & Son, L. B. .....Muir
Sands, H. F .....Pentwater
Woodard, A. B. .....Muir

MINNESOTA.

Adams, S J. .....Luverne
Anderson, Lewis .....London
Berquist, G. O. .....Willmar
Bly, T. E. .....Brewster
Brill, Henry .....Lakefield
Cassem, T. P. .....Oden
Christensen, F. .....Fairmont
Davis, M. H .....Dodge Center
DeWitte, Wm. F. .....Chatfield
Donlop, W. C. .....Lakefield
Edson, T. A. .....Austin
Funk, W. A. .....Mankato
Flint, Edw. .....Armstrong
Gossman, Henry .....Canton
Garber, L. H. .....Jackson
Gregory, Walter .....Minneapolis
Hanks, Fred .....Winnebago
Humiston, J D. .....Worthington
Humiston, W. I. .....Worthington
Johnsen, Jorgen .....Tyler
Johnson, A. C. .....Houston
King, Chas.. ..W.....Org
Lund, Knud. J.....Tyler
Lord, S. J. .....Winnebago
Larson, Chris. .....Round Lake
Larson, O. P. .....Albert Lea
Mason, S. O. .....Redwood Falls
Murphy, F. W. & Gustav.Lindstrand
..... Wheaton
Malcolm, Wm. .....Bigelow
Nicholson Bros. .....Lynd
Owen, H. E .....Dexter
Oliver, W. E .....Worthington
Paulson, P. A. .....Worthington
Purves, Geo. H. .....Eyota
Palmer, M .....Motley
Reece, P. W. .....Ellmore
Root, C. E. .....New Richland

Schmidt, Peter .....Luverne
Samuelson, S. A. ... .....Slayton
Shanks, W N. .....Worthington
Stephen, David .....Luverne
Schansberg, Solberg & Co.Lanesboro
Shanks, James .....Worthington
Thomson, J. B. .....Jackson
University of Minn St. Anthony Park
University of Minn .....Crookton
Vanderhyde, F. S. ....West Concord

MISSISSIPPI.

Stonebraker, J. M.....West Point

MONTANA.

Robinson, John Jr. .....Granadr
York, Minor .....Billings

NEW YORK.

Bauder, F. W. .....Ft. Plain
Clarkson, E. L. .....Tivoli
Sutliffe Bros. .....Eaton
Stevens & Sons .....Lacona

NORTH CAROLINA.

Eaton, W. S. .....Moorehead City
Willstie, Geo H. .....Prosper

NEBRASKA.

Allen, J. S .....Allen
Abbott, John & Son.....Valparaiso
Arnold, Geo. A. .....Funk
Anderson, Jo.....Lexington
Abraham, J W .....Valley
Appel, Louis & Son.....Aurora
Anderson, Emill .....Edgar
Alberg, F. G. .....Axtel
Blinde, Louis .....Johnston
Armstrong, J. T. & Son....Clarks
Alldritt, Frank .....Friend
Aegerter, Emil C. .....Randolph
Backus, Frank .....Oakland
Brown, J. P. .....Daykin
Bauman, Emil G. .....Plainview
Black, J. W. .....Randolph
Barnes, C. W. .....Thompson
Barnes, J. B. & Son.....Loretto
Barta, John .....Deweese
Barer, Joe .....Lindsay
Black Hills Breeding Farm.Summer
Bass, Myo .....Fairmont
Baker, A. E. .....Seward
Black, Robt. .....Raymond
Baker, John H. .....Swanton
Beehrie, J J. .....Ord
Bishop, W. B. .....Fairbury
Boddye, Geo. M. .....Edgar
Bowman, H. E. .....Lawrence
Bowden, F. W. .....Wisner
Bliven Bros .....Dakota
Bose, J. G. .....York
Bassett, S C. .....Gibbon
Barkley, L. B. .....Merriman
Briggs, V. A. & Son.....Aurora
Bradley, J. K. .....Surprise
Barnes, J. J. .....Columbus
Bock, Henry .....David City
Buck, C. W .....DeWitt
Buskirk, Geo. .....Wisner
Blessing, Geo. C. .....Homer
Bardwell, N. W. .....Tekamah
Boomer, S. J. .....Blue Hill
Bardwell, A. P. & Son ....Lebanon
Boehler, Joseph .....Alma
Boeseiger, David .....Cartland
Barnes, Fred .....Albion
Pokorney, Jaroslav .....Clarkson
Briggs, S P. .....Seward
Blythe, B. F. .....Diller
Binder, J. P. .....Schuyler
Burkhart, Ed .....Fairbury
Bauer, Hans ... .....Gladstone
Bell, Robt M. .....Lexington
Brown, Arch & Sons .....Waterloo
Bryant, Thos. .....Schuyler
Brown, Smith .....Waterloo
Burr, D. W. .....David City
Busch, John W. .....Schuyler
Brown, E. J. .....Osceola
Briggs, Geo. & Son.....Clay Center
Brandow, Wm. .....Humboldt
Brooks, F. C. .....Brunswick
Bracheie, N. M. .....Humphrey
Barrs, A. W. .....Lyons
Burgess, J. M. & Son.....Inavale
Chase, Daniel .....Ft. Crook
Collen, James .....Creighton
Crocker, F. C. .....Filley
Crook, H. B. .....Waterbury
Cuba Bros. .....Schuyler
Curtis, Chas. A. .....Osceola
Conkling, Jas. .....Franklin
Campbell, C. G. .....Bancroft
Callander, M. .....Jansen
Cook, C. A. .....Salem
Clark, Geo. I. .....Saint Edwards
Clifford, R. O .....Atkinson
Cowgill, O. .....Wood River
Curtis, L. D. .....Fiorence
Cochran, S. .....So. Auburn
Christiansen, M. H. .....Plainview
Cox, A. W. ..... .....Bladen
Christiansen, C. J. ..Newmans Grove
Clarks, Henry T. Jr .....Omaha
Carpenter, F. C. .....Arapahoe
Cummings & Son, W. H..Tecumseh
Campbell, J B. .....Clay Center
Cady & Maddox .....St. Paul
Chrisman, Albert R. ....Broken Bow
Cole, H. A. .....Belgrade
Cameron, Whit .....Herman
Cottrell, W. H. .....Osceola
Carmack, Geo. .....Hartington
Clark & Tryon .....Wausa
Clark, C. B. .....Auburn
Crew, L. B. .....Creighton
Chase, M. H. .....Palisade
Danker, Earl C.....Riverton
Davis, Geo. & Son .....Milford
Dorsch, Geo. F .....Cook
Davidson, W. N.....Foster
Day, J C. & Son.....Superior
Dickinson, J. M. .....Pawnee City
Dice & Garber .....Utica
Dewhurst, J. J. .....O'Connor
Danielson, R. E. .....Osceola
Davis, C. K. ... .....Kearney
Daniels, O. F. .....Oakland
Deming, J. M. & Son.....So. Bend
Davis, N Y. & Sons .....Maywood
Derby, H .H. .....Holdridge
Dodds, S. A. .....Aurora
Douglas, D. .....Liberty
Dulaney, John .....Blair
Duder, Frank .....Table Rock
Danekas, William .....Milford
Dorning, Chas. M.....Hansen
East, W. J. .....Clay Center
Ernst, Wm. .....Graf
Ersnt, A. H. .....Falls City
Easter, A. B. .....Cambridge
Etter, E. E. .....Utica
Emkin, Henry .....Bradshaw

Fye, J. D & Sons .....Aurora
Fowler, Thos. H. .....No. Bend
Firkins, A. J. .....Ord
Fulton, J. T. .....Alexandria
Flannagan, Wm. .....Herman
Fox, W. J. .....Cedar Rapids
Fink, W. H. .....Holmesville
Fay Bros .....Bradshaw
Friel, J. E. .....York
Fickler, H. Arthur .....Inland
Geitzen, John B .....Columbus
Galt, A. A. .....Edgar
Gossard, Thos. A. .....Ponca
Gustin, Frank .....Elmwood
Graves, J. A. .....Palmyra
Gray, J. A. & Son .....Sutton
Gifford, E. H. .....Lewiston
Giffin, Daniel .....Pawnee City
Graves, J. W. .....Bladen
Gaughen, H. J. .....Clyde
Gwinner, E C. .....Holdrege
Guenther, C. M .....Columbus
Grady, J. A. .....Raymond
Greer, E. E. & Sons ....Cambridge
Grupe, Paul .....Tecumseh
Greenwood, L. D. .....Hartington
Golder, Jesse .....Scribner
Hammer, John .....Greenwood
Hamilton, T. J. .....North Bend
Harvey, A. P. .....Mills
Hickman, S. N .....Aurora
Ham, F. A. .....Saronville
Hargleroad, M. A. .....Holstein
Hekrdle, Anton A.....Stanton
Hopkins Bros .....Atlanta
Houtz, F. I. .....Albion
Hogate, W. W. & Sons....Blue Hill
Holt, H. C. & Sons .....Kearney
Hynek & Hynek .....Wilber
Hirschmen, John .....Hardington
Henderson, Dallas .....Kearney
Holmn, Nels H. .....Osceola
Haith, W. H. .....Tecumseh
Hunter, E. & Son.....Riverton
Harper, Alanson .....Bennett
Horning, W. C. .....Liberty
Hodges & Pickering .....Atlanta
Hendricks, H. .....Bladen
Henderson & Sons .....Coleridge
Hutsell, Sanford .....Hampton
Harris, R. H. .....Lynch
Huddle, A. L. & Son .....Malmo
Hager, G. W. .....Loup City
Hall, H. C. .....Brunswick
Hilliker, E. E. .....Miller
Hilger, Joe .....David City
Horning, Geo .....College View
Hayes, J. W. .....Fairfield
Hendricks, M. M. .....Falls City
Husman, J. H. .....Exeter
Hansen, Carl .....Herman
Holmes, W. C. .....Lynch
Hayes, L. M. .....Juniata
Isberg, A. W. .....Ong
Ireland, Z. .....Chester
Inglesbe, Chas. .....Hastings
Johns, Jos. .....Fairfield
James, W. E.....York
Nelson, C. E. .....Osceola
Jones, W R. .....Sartoria
Jacobs, Henry .....York
Jones. W. A. .....Hastings
Jansen, H. F. .....Henderson
Judy, Wm. T. .....Kearney
Jacoby ,Peter & Sons.....Aurora
Jenkins Bros .....Madison

Karschner, A. A. .....Wilcox
Keyser, E. G. .....Spalding
Keyt, C. C. .....Auburn
Knapp, C. C .....Beatrice
Kenley, H. B. .....Edgar
Kesler, Ellis .....Friend
Kirkparick, W. A. .....Lincoln
Kimball, F. M. .....Hartington
Kinyon, W. .....Raymond
Karschner, Wesley G. ....Wilcox
Karschner, Geo. .....Wilcox
Kent, E. L. .....Juniata
Kirk, C. F. .....Ponca
Keck & McCullom .....Valparaiso
Kidd, A H. .....Beatrice
Knaak, T. H. .....Cloeridge
King, Elmer S. .....Ord
Lambrecht, H. W. .....Inavale
Lehr, W. J. .....Edgar
Lessman, W. M. .....Wayne
Lamb Bros. .....Tecumseh
Lanyon, W. J. & Son.....Gresham
Louden, H. B. & Son ....Clay Center
Livingston, T. L. .....Burchard
Lamb, A W. .....Monroe
LaRue, E. F. .....Lyons
Lewelling, C. M. .....Beaver City
Liebhart, C. F. .....Marquette
Linton, J. W. .....Elgin
Lyman, J. N. .....Ponca
Laird, Frank .....York
Lydon, John .....Belden
Lofgren, John .....West Point
Laumann, A. W. .....Benkelman
Lutcavish, Robt .....Orleans
Livingston, S. N. .....Blue Hill
Langdon, J. C .....Tilden
Miller, Joshua .....Neligh
Moren, T. P. .....Johnson
Meadows, L. E. .....Beatrice
McLeod, Chas. .....Stanton
Miner & Aitken .....Tecumseh
Martz, A. E. .....Liberty
Moats, M. S. & Son.....Randolph
Marymee, M. F. .....Bladen
Malone, C. W| .....Beaver City
Matkes, U. G. .....Rising City
Manley, E. N. & Co.....Lyons
Matheny, W J. .....Campbell
Morrison, John M. ...College View
Murray & Son .....Stockville
Mohatt, W. F. .....McCool Jct.
McArthur, J. A. .....Red Cloud
Meyers ,H. G. & Sons.....Hardy
McCarthy, C. .....Henderson
Menard & Little .....McCook
Mendenhall, J. E. & Son..Fairbury
Morrasy, R. D. .....Dorchester
Maw, R. H. .....Leigh
Moore, Geo. R. .....Naponee
Musick, H. A. .....Edison
McNutt & Meese .....Ord
Moyer, Chas. .....Nebraska City
Moderow, Wm. .....Beemer
McLean, W. A .....Fairfield
McGlothlen, A. D. .....Chester
May, B. F. .....Campbell
McMillan, Hugh .....Dunning
Morten, H. B. & F. J. ..Hartington
Miller, W. S. .....Osceola
McMahan, T. A. .....Craig
Moore, Ed. E. .....Nemaha
Mansfield, Geo. & Son ....Valley
Miller, B R. .....Randolph
Moffitt, W. H. .....Seward
Moon, E F. .....Holdredge

Nesbit, W. M. .....Tekamah
Nelson, S. A. .....Oakland
Norris, John C. .....Memphis
Nelson, Nels J. ....Newmans Grove
Nicely, J. E. .....Lexington
Nye, C. F. .....Pawnee City
Nelson, F. B. .....Lindsey
Nelson, J. W. .....Friend
Nye, F H. .....Plainview
Nelson, Thos. & Son ..Clay Center
Nordyke, Geo. A. .....Allen
Nelson, T. A .....Oakland
Olson, C. E. .....Colon
Ollis, J. A. Jr.....Ord
Ogden, S. E. .....Genoa
O'Neall, D .P. & Son.....Seward
Ovenden, C. J. .....Cambridge
Patrick, J. R. .....Creighton
Peters, H. C. .....Yutan
Peterson, N. J. .....Ord
Peterson, W. A. & C. O. ..Lyons
Preston, J. G. .....Oxford
Preston, B. F. .....McLean
Pressey, H. E. .....Oconto
Post, Geo. W. .....York
Powell, A G. .....Memphis
Peterson Bros. .....West Point
Peyton, Robt. M. .....Creighton
Peterson, N. .....Farnam
Palmer, J. & Son .....Fairfield
Pacey, O. S. .....Clay Center
Petsch, F. W .....Milford
Palmquist, E. H. .....So. Omaha
Page, L. H. & Son.....Friend
Pritchard, Robt.....Carroll
Peek & Putnam .....Tecumseh
Park Farm .....Lincoln
Parr, Arch .....Merna
Roberts, Earl .....Ulysses
Robins, Willard W. .....Lyons
Rediger, D. A. .....Milford
Richman, J. W. .....Curtis
Richards, Geo. A. .....Kearney
Robinson, W. A. .....Creighton
Roush, W. H. .....Grand Island
Rulla, F. A. .....Ellis
Rossell Bros. .....Beatrice
Russum, G. R. .....Broken Bow
Rockefeller, D. H. .....Lowell
Robertson, Harry F. .....Colon
Russell, E. Z .....Blair
Roberts, B. F. .....Randall
Randall, Geo .....Earl
Reese, John .....Broken Bow
Rowe, J. E. .....Stockham
Renshaw ,Austin .....Blair
Russell, A. J. .....Crab Orchard
Smith, W. E. .....Tecumseh
Sizer, J. S.....Miller
Saunders, H. J. .....Red Cloud
Smith, D. H.....Belgrade
Shultz, W. E. .....Fairbury
Stewart, J. R. .....Falls City
Samuelson, G. E .....Osceola
Stitt, Chas. E. .....Burchard
Spence, D. M. .....Dorchester
Shannon, Aaron .....Hastings
Samuelson, W. C. .....McCook Jct
Smith, C. S. & Sons .....Allen
Sutter, Geo. .....Liberty
Sellers, M. A. & Son .....Huntley
Svboda, Frank J. .....Snyder
Sutier, Wm. .....Liberty
Stutt, A. E .....Avoca
Stone, W. J. .....Lyons
Spath, L. S. .....No. Bend
Schooley, S. W .....Cozan
Sizer, F. J. .....Kearney
Schowalter, John .....Cook
Stufft Bros .....Lawrence
Schroeder, John .....Gladstone
Seigneur, Aug .....Auburn
Sarnes, A. L. & Sons.....Heivey
Schulz, John A. .....Yutan
Smith, O. G. & Son.....Kearney
Stevens, J. W. .....Kearney
Schrimser, W. V. .....Brock
Shaw, Samuel .....Lyons
Suter, Jacob .....Richfield
Sala, F. E. .....Elgin
Stephens & Shuler .....No. Bend
Stineback, Fred .....Yutan
Swanson, F. D. .....Loomis
Schreiner, N. H. .....Fremont
Schwab, Geo. P. & Geo. W.....
..... Clay Center
Stewart & McCann .....Kennard
Shallenbarger, A. C. .....Alma
Schulz, Geo. W. .....Yutan
Stroh, J. .....DeWitt
Smead, E. V. .....Kearney
Schwartz, F. E. .....Max
Shelley, Chris .....Oak
Sellors, F W. .....Ainsworth
Slocum, H. P. .....Blair
Smith, H. & Son .....Tobias
Serranbaugh, Lee .....Ponca
Skeen, Ford .....South Auburn
Sandstead, Wm. .....Holdredge
Staber, Martin & Son.....Randolph
Tatage, E. P. .....Randolph
Tighe, John C. .....Stanton
Twinem, F. F. .....Hardy
Taylor, A. O. .....Lincoln
Troyer, J. D. .....Callaway
Tawney, R. A .....Pierce
Taylor, W. H. .....Lincoln
Tryon, John H. .....Lyons
Tillman, S. J. .....Ragan
Trowbridge, T. L. .....Blue Hill
Townsley & Son, W. P. ....Giltner
Tarbell, E. M. .....Lexington
Troyer, Geo. W. .....Callaway
Unitt, W G. .....Seward
University of Nebraska ....Lincoln
Veach, Bert .....Fals City
Van Patten, Gilbert .....Sutton
Vahlkamp, Herman F. .....Wayne
Von Bergen, J. L. .....Dawson
Vance, R. R. .....Hastings
Vandergrift Bros. .....Austin
Veach, Will .....Falls City
Van Patten, Chas.....Sutton
Van Matre, H. C. .....Palisade
Van Allen, Lowell .....Gresham
Von Seggern Bros., F. H...Wisner
Vrtiska, Frank .....Pawnee City
Wallace, Clarence .....Wisner
Wittrock, F. W. .....Falls City
Waldman, Jos. J. .....Comstock
Wilcox, Stephen .....Broken Bow
Willitts, Ed L. .....Alma
Wernsman, Jacob .....Cedar Bluffs
Wheeler, S. V. .....Gilead
Wolf, A. .....Broken Bow
Wiledr, Raleigh.....Morrill
Walls, F. T. .....Alexandria
Woods, J. D. .....College View
Ward, J. M. .....Springfield
Whelan, Jas. .....Omaha
Williams, W. B. .....Stella
Wilson, A. .....Bethany

Weber, Tilton .....Randolph
Wilgus, J. D & Son..David City
Waggensen, Jens .....Ruskin
Wilcox, Gerald .....McCook
Wilson, R. L. .....McCook
Wilson, R. L. .....Chester
Wasson, C. C. .....Wilcox
Wolvin, Horace & Son.....Utica
Widdershim, Jos. .....Campbell
Warner, Chas. .....Pender
Warren, Henry G. .....Inland
Wiedershiem, J. .....Campbell
Waldo, W. F. .....DeWitt
Welch, Thos .....Julian
Warnack, Wm. .....Alexandria
White, J. S. .....Bethany
Wilmot, R. M.....Hidreth
Young, J. H. .....Randolph
Young, H. C. .....Lincoln
Youngs, E. E. & N. T.....Bertrand
Young, R. M. .....Cock
Youngquist, Robt. N ..Stromsburg
Young, R. T. .....So. Auburn
Young, E. K. .....Havelock

NORTH DAKOTA.

Cannons, T. J. .....Mandan
White, L. H. .....Cogswell
Bruce, N. J. .....Cathay
Smith, E W. .....Buffalo

OREGON.

Wilkins, Amos .....Eugene
Jones, W. A. .....Gervais
Veatch, Curtis .....Cottage Grove
Halley, Thos G. .....Pendleton
Fisher C. A. H..Fair Grounds P. O.

OKLAHOMA

Alling, Chas. C. .....Guthrie
Abbott, G. L. .....Norman
Boake, Robt. .....Anadarko
Baird, M. C. & Sons .....Altus
Bryant, H. I. .....Gage
Blue, B. F. .....Ingersoll
Bray, Jas. .....Pocasset
Baggett, J. N. .....Glencoe
Barber, L. A. .....Edmond
Brown, C. T. .....Manchester
Cox, L. D. .....Foss
Canfield, C. G. .....Bryan
Cormary, J. T .....Beggs,
Davis, Matt .....Komalty
Deming, J. C. .....Wetherfield
DuRain, Joseph .....Bliss
Downey, R. B. .....Catoosa
Feely, L. .....Manchester
Fox, W. A. .....Glencoe
Fain, W. T. .....Cleveland
Garee & Garee .....Noble
Henthorn, A. J. .....Oklahoma City
Hanly, W B. .....Edmond
Herbet, J. D. .....Calumet
Hale, C. S. .....Prague
Holliday, W. C. .....Nellie
Hyde, C H. .....Alva
Hooker & Wishart .....Olustee
Imhauser, J. E. .....Morris
Jackson, G. B .....Ponca City
Jewell, J. L. .....Broken Arrow
Kreitchen & Sons, W. H ...Wakita
Kears, Thos. ..|.....Fort Cobb
Kline, Jacob .....Stroud
Kerckman, B. H .....Stillwater
Lorenzon, S. .....El Reno
Laughrey, J. N. .....Geronimo
Lemon, J. T. .....Pocassel
Meddock & Chandler .....Hobart
Moore, R. C .....Shawnee
McKeever, C. T .....Hennessey
Mahoney, R. E. .....Edmond
McKinnon, Geo. J. .....Enid
Moore, R. A. .....Gibbon
Maxwell L. O. .....Mounds
McLaughlin, A. W. .....Chanute
Okla. A. & M. College...Stillwater
Peck, R. T. .....Tonkawa
Polland, W. P. .....Ardmore
Roy, I. P. .....Gibbon
Robison, C. T. .....Enid
Rice & Hampton .....Chickasha
Speicher, I. B. .....Cleveland
Sylvester, F. C. .....Hennesey
Streeter, Jas. H. .....Wheatland
Young, Samuel .....Yukon
Simmons, J. M. .....Manchester
Solomon, Judson .....Olatha
Steel-Sullivan Stock Co....Wagoner
Tredway, S. A. .....Yukon
Testerman, S. A. .....Morrison
Taintor, Fred .....Coin
Winton, J. J. .....Altus
Wilson, W. D. .....Texmo
Willham, Geo, B. .....Randlett
Wilhite, Arch'e .....El Reno
Worrell, L. F. .....Hustler

OHIO

Wolcott, Ike M .....Conover
Borradalle, Clayton .....Camden
Elleman, H. P. .....Ludlow Falls
Butler, Geo. E. .....Belle Center
Babre, M. E. .....Spencerville
Duer, Geo. O. .....Fletcher
Prince, W. O. .....St. Paris
Flory, H. E. .....Brookville
Hall, Geo. .....Kenton
Haberkamp, Wm. .....St Marys
Jackson, Ira .....Tippecanoe City
Lehman, J. B. .....Macedon
Orrie, Walter .....Lebanon
Wilson, Ralph .....Bloomville
Watt & Foust ..Cedarville & Xenia
Wilson, W. H. .....New Carlisle
Christian, Geo. W. .....Troy
McQuiston & Elliott...Morning Sun
Saylor & Sheetz .....New Carlisle
Kelly, E. S. .....Yellow Springs
Speaks, Chas. E. ...Yellow Springs
Puckett, S. S. .....Lynchburg
Stewart Bros .....Camden
Boyd & King .....Hillsboro
Morton, S. E. .....Camden
Fogg, G. H. .....Yellow Springs
McGriff, Eli .....Castine
Reeve, Levi .....Camden
Reeve, Moses .....Camden
Thomsen, H. C. & Son ...Freemont
Ramsey, N. L. .....Morning Sun
Speece, Thos. .....Urbana
Shellabarger, E. & Son .....Union
Shaffer, E. H. .....Troy
Van Ausdal, Ira .....Oxford
Voge, G. Chas. Jr. ..West Alexandria
Walton, J O. .....Sycamore
Miller, E. E. .....Van Wert
Belleville, H. A. .....New Dover
Belleville, S. A. .....Marysville
Beam, R. K. .....Ansonia
Bidwell, Monroe ....West Jefferson
Barnhart, D. B. .....Troy

PENNSYLVANIA.

Woodburn, J. C. .....Pittsburg
Branthover, C. J. .....Saltsburg

SOUTH DAKOTA.

Anderson, Francis A. .....Orient
Cushman, E. M. & Son .....Platte
Johnson, Henry H. .....Centerville
Lien, Alfred J. .....Platte
Haas, Chas. C. .....Whitewood
Johnson, J. A. .....Gaun Valley
Lincoln, Isaac .....Aberdeen
Orelup, C. W. .....Parker
Shook, Amos A. .....Oacoma
DeNewer, Homer .....Worthing
Disbrow, A. S. .....Alcester
DeNewer, Homer .....Worthington
Reynolds, C. H..Wessington Springs
Miller, Ralph .....DeSmet
Doonan, John .....Ipswich
Bush, O. H. .....Armour
McFarland, J. E. .....Wagner
Dougherty, M P. .....Fletcher
Henry, E. F. .....Flandreau
Dunklee, E H. .....DeSmet
Hyde, Chas. N. .....Greenwood
Sherwin, Frank & Son ....Brookings
Wickre, H. O. .....Webster
Smith, F. M. .....Vermilion
Parker, E Burt .....Winfred
McCollough, S. E. .....Hurley
Cummings, Robt. L. ....Alexandria
Butler, L. L. .....Butler
Ginsbach, M. .....Hartford
Randall, T. J .....Geddes
Sundstrom, H. A. .....Beresford
Martin, Ezra .....Northville
Iosty, W. H. .....Centerville
Nelson, Theo. L. .....Wagner
Ocheltree, T. H. .....Mitchell
Tyler, John G. .....Hartford
Langan, Pat .....Ipswich
Lammers, Geo. .....Marion Jct.
DeWolf, J. M. .....Letcher
Whitney, Geo. E. .....Lane
Larson, L. A. .....Gayville
English, E. J. .....DeSmet
Drey, Ferd .....Leesville
Boaden, J. T. .....Chamberlain
Daugherty, C. W. .....Madison
Weighland, P. R. .....Canistota
Lemcke, J. E. .....White Lake
Crist, W. S. ....Wessington Springs
Glenn, J H. .....Letcher
Lunden, Gustave .....Burke
Grace, Robt. .....Woonsocket
DeJong, A. K. .....Parker
Bertleson, O. M. .....Vermilion
Neidig, H. E. .....Watertown
Adney, Geo. .....Carthage
Northrup, A. H. .....Ramona
Lathrop, F. E. .....Revillo
Bayne, J. W. ...Wessington Springs
Erion, H. H .....Mitchell
Holmes, Harry.Wessington Springs
Nance, Tom F. .....Selby
Wimple, A. J. .....Beresford
Gregg, W. E. .....Hartford
Kelly, W. F. .....Renner
Watts, G. A. .....Parker
Ransdell, Wm. .....Armour
Frut, Edmond .....Winfred
Mansbridge, W. .....Armour
Mackrill, A. D. .....Platte
Prinslow, Chas. .....Centerville
Crannell, R. G. .....Langford
Shepard, Jas H. .....Brookings
Pease & Bradfield .....Wagner
Soesbe, G. .....Wagner
Christiansen, H. P. .....Platte
Wise, Herman .....Centerville
Lakings, John .....Hurley
Nelson, Lawrence A. .....Pukwana
Cragstead, Wm. H. .....Alcester

SOUTH CAROLINA

Kendall, F. D. .....Columbia

TENNESSEE.

Stovall, J. T. ...Thompson's Station
Dibble, P. G. .....Clarksville
Douglas, M. M. .....Mason
The Einsel Land & Live Stock
Co. .....Murfreesboro

TEXAS.

Jackson, J. D .....Richardson
Abney, J. A. .....Higgins
Davis, Walter .....Cooper
Edmonson, Ed. .....Newark
Edwards, Will P. .....Lees
Hestand, J. C. .....Newark
Hamilton, F. M. .....Cleburne
Frazier, Tom .....Morgan
Johnson, E. B. .....Corsicana
Tate, Z. B. .....Windom
Davis, J. M .....Celvert
DeRusha, Chas. L. .....Corsicana
Good, T. B. & Bro. .....Cooper
Harris & Garrison .....Gainsville
McGee, N. S. .....Amarilla
Baker, P. M. .....Anna
Matthews, O. W. .....Ft. Worth
Dent, L. T. .....Hale Center
Hitt, A. B. .....Mineral Mills
Burras, Ben .....Windom
Scofield, Houston .....Hillsboro
Pool, E. E. .....Collier
Stokes, W. K. .....Stratford
Sullivan, John H. .....Temple
Baker, Lee .....Paradise
Blackwell, J. A. .....Cooper
Lyon, Dupont B. .....Sherman
Poe, R. L. .....Cisco
Jackson, B C. .....Paris
Howard, R. L. .....Piano
Simmons, D. A. .....Sherman
Bremen & Wallace .....Sherman
McLain, J. J. .....Anna
Ely, J. S. .....Temple
Lillard, Geo. P. .....Seguin
McKamey, W C. .....Renner
Carter, W. H. .....Marshall
Hardeman Co. Irrigation Co.
..... Damsite
Crawford, R H. .....Plano
Prunty, Jno. V. .....Decatur
Woody, J. M. .....Sherman
Williams & Hull Bros. ....Milford

UTAH

Peart, T. R. .....Cornish
Calvin Wheeler .....Collinston

VIRGINIA.

Whittaker, S. A. .....Hopeside
Walton, J. H. .....Clover

WASHINGTON

McClellan, C. .....Mabton
Seiling, E. H. .....Spokane
Brooks, A. L. .....Irby

Fristoe, T. E .....Fairfield
Harvey, W H. .....Pullman
Weaver, Alex A. . .. Wilson Creek
Stamback, Geo. W.
.....1128 Nettie Ave., Spokane
White, W. R. .....Mabton
Stufft, Wm. F. ..... ..Winchester
Passmore, L. G. ..... ...Spokane
Howser, H. J. .....Asotin
Turner, A. F. ..... ...Spokane
Winters, A B. ..... ...Everett

WISCONSIN.

Curtis, I. L. .....Wyocena
Crall, E. & Son .....Evansville
Arnold, C. S. .....Lake Geneva
Patten, F. H. .....Lyons
Plummer, C. H. .....Kewanee
Looker, M. D. .....Eugene
Dodd, P. L. .....Darlington
Knudson, Allie S .....Brodhead
Randels, H. C. .....Alma Center
Bartholf, W. G. .....Burlington
Wawbek Co. .....Kilbourne
Royer, Lee W. .....Rushmore
Aitken, A. L. .....Parsons
Southcott, Fres .....Wauwatosa
Dunbar Bros. .....Elkhorn
Denhart, J. G. .....Meenah
Hamlin, W. F. & son ....Wautoma
Johnson, W. A. .....Lancaster
Morgan, F. W. .....Beloit
Lough, Mart .....Ferryville
Little, B. W. .....Janesville
McGeoh, Arthur W. ....Milwaukee
Baker, F. W. .....Blanchardsville
McCafferty, C H. .....Mauston
Reed, W. H. .....Whitewater
Sterling, John & Son .....Eastman
Lewis, Geo. F. .....Omro
Wright, John .....Whitewater
Vaughn, Fred .....Lyons
Burt, F. H. .....Brodhead
Parman Bros., A. L. ....Mazomanie
Puth, Frank .....Appleton
Siggelkow, H. C. .....McFarland

WEST VIRGINIA.

Watson, R. W. .....Petersburg
Lewis, J. H. .....Cameron

WYOMING.

Wetzel & Son, C P. ....Wheatland

CANADA

Walrod, R. P. .....Olds, Alta
Pilla, A. H. .....Munster, Sask.
Sinlinger, Chas. S..Alberta, Magrath

Pedigrees of Males, Vol. XXIX, Nos. 71355 to 74173

**71355 O. W's. Choice Goods**

Farrowed Mar. 12 1907. Litter 8; 3 boars and 5 sows raised.
Bred by W. L. Addy, Parnell, Mo.
Sold to O. W. Marrison Prophetstown, Ill.

- W. L. A's. Choice Goods 42409 ..... A. F. Russell.
  - Lafolette 36563 — W. B. Bishop.
  - S. E's. Model 9th 30996a — S. E. Morton & Co.
- Second XX 141146 .... W. L. Addy & Son.
  - Tom Watson 21105 — R. C. Watt.
  - Lady Chief 96736 — W. L. Addy & Sons.

**71357 Iola's Model**

Farrowed Mar. 29 1907. Litter 7; 4 boars and 2 sows raised.
Bred by W. J. Hartung, Maxwell, Ia.
Sold to O. W. Harrison, Prophetstown, Ill.

- Malcolms Model II 42725 ..... E. Z. Russell.
  - Malcolm Model 13879 — R. C. Watt.
  - Belle 94612 — J. Wernsman.
- Iola 181704 ..... W. R. Bennethum.
  - Keep On III 37331 — C. W. & Wm. Reed.
  - Maxwells Ruby 126818 — H. C. Sheldon.

**71359 Joetown Dude**

Farrowed Mar. 2 1907. Litter 10; 5 boars and 5 sows raised.
Bred by M. M. Kempf, Kalona, Ia.
Sold to J. A. Swartzendruber, & C. Liebe, Kalona, Ia.

- Ohio Model 55549 ..... C W. & Wm. Reed.
  - Model Chief 44969 — S. E. Morton & Co.
  - Fashion Queen X 43509 — C. W. & Wm. Reed.
- Miss Top Notcher 178550 ..... H. F. Bird.
  - Tip Top Notcher 20729 — R. C. Watt.
  - Hatty Spring Ridge 118258 — G. W. Seckman.

**71361 Tippecanoe**

Farrowed Feb. 12 1907. Litter 14; 3 boars and 4 sows raised.
Bred by D. Nauman, West Liberty, Ia.
Sold to M. M. & H. J. Kempf, Kalona, Ia.

- Tama Jim 39219 ..... F. Fowler & Son.
  - Fowlers Choice 38387 — F. Fowler & Son.
  - Guthrie Queen 73856 — W. L. Willey.
- Irene 122922 ..... W. S. Elliott.
  - Newton Lad 37225 — F. F. Failor.
  - Daisy G. 92930 — R. A. Griffith.

**71363 Alix's Heir**

Farrowed Apr. 26 1906. Litter 8; 1 boar raised.
Bred by Austin Renshaw, Blair, Neb.
Sold to J. M. Morrison, College View, Neb.

- Junior Jim 30437 ..... J. Wernsman.
  - Chit Wood 21259 — W. E .Irvin.
  - Gold Dust Queen 73308 — J. Wernsman.
- Alix II 95632 ..... Manley & Co.
  - Proud Advance 23549 — Johnston Bros.
  - Alix 55676 — Manley & Co.

**71365 Briggs Top**

Farrowed Mar. 4 1907. Litter 11; 4 boars and 3 sows raised.
Bred by Geo. Briggs & Son, Clay Center, Neb
Sold to P. T. Larson, Clarks, Neb.

- Morrisons Belle Top 40125 ..... Smith Brown.
  - Red Chief I Am 7693 — S. E. Morton & Co.
  - Neb. Belle 49206 — Geo. Briggs & Son.
- Auction Girl 108532 ... Geo. Briggs & Son.
  - Auction Boy II 17549 — J. A. Westering.
  - Norry 16572 — Geo. Briggs & Son.

## 71367
## Nick Jay

Farrowed Apr. 5 1907.
Litter 9; 3 boars and 3 sows raised.
Bred by W. H. Brewer, Mt. Pleasant, Ia.
Sold to J. C. Jay, Mt. Pleasant, Ia.
Resold to E. S. Terpening, Nelsonville, Mo.

- Grover C. 24473 .....
  - Teddy R. 14257 — H. S. Allen.
  - Beauty 28098 — J. W. Greenfield.
- J. W. Greenfield & Son.
- Anna S. 51866 .....
  - Joe Brown 15085 — A. S. Brown.
  - Pride of Illinois 36118 — Jere Pearsoll.
- G. H. Hummel.

## 71369
## Romeo

Farrowed Mar. 24 1907.
Litter 12; 6 boars and 4 sows raised.
Bred by H. C. Young, Lincoln, Neb.
Sold to J. A. Smith, Sciota, Ill.

- Queens Kant Be Beat 17407 .....
  - Kant Be Beat 10239a — Ira Jackson.
  - Xenia Queen II 22366a — Ed. S. Foust.
- Wat & Foust.
- Crimson Queen 177960.
  - Crimson Wonder 26355 — H. L. Cantine.
  - Queen Wonder 94170 — W. A. Kirkpatrick.
- H. C. Young.

## 71371
## Ohio Chief Again

Farrowed Aug. 1 1906.
Litter 9; 4 boars and 2 sows raised.
Bred by Grant Chapin, Green, Kan.
Sold to Thos. Watkinson, Blaine, Kan.

- Mortons Decree 47601..
  - Ohio Chief 8727a — S. E. Morton & Co.
  - Ivy C. 33082a — W. B. Cline.
- S. E. Morton & Co.
- Lady Banker 144968..
  - Hunts Model 20177 — G. VanPatten.
  - Lady Roosevelt 49884 — J. O. Hunt.
- J. O. Hunt.

## 71373
## Kansas Chief

Farrowed Apr. 3 1907.
Litter 4; 1 boar and 2 sows raised.
Bred by Grant Chapin, Green, Kan.
Sold to Thos. Watkinson, Blaine, Kan

- Model Chief Again 42943 .....
  - Model Chief II 11159a — S. E. Morton & Co.
  - Dew Drop Maid 23770a — S S. Pucktet.
- Chas. E. Speaks.
- Nuggett 99860 .....
  - Eclipse 15439 — Bowman & Fitch.
  - Missouri Girl V 82670 — J. O. Hunt.
- J. O. Hunt.

## 71375
## Red Boy

Farrowed May 20 1907.
Litter 5; 1 boar and 2 sows raised.
Bred by L. C. Broyles, Harris, Mo.
Sold to W. H. Taylor, Newtown, Mo.

- Broyles Chief 62997....
  - Goldie's Tip Top 45257 — T. L. Bowman.
  - Lulu C. 116584 — Ed. Neely.
- Ed. Neely.
- Broyles Lady 162686 ..
  - Red Wonder 1st 48171 — Cantine Bros. & Stevenson.
  - Chillicothe Girl 138668 — Robert Cooper.
- Robert Cooper.

## 71377
## Ruberta's Jim

Farrowed Mar. 16 1907.
Litter 8; 1 boar and 4 sows raised.
Bred by F. E. Garrett, Lohrville, Ia.
Sold to C. F. Kirk, Ponca, Neb.

- Junior Jim 30437 .....
  - Chit Wood 21259 — W. E. Irvin.
  - Gold Dust Queen 73030 — J. Wernsman.
- J. Wernsman.
- Ruberta 123152 .....
  - Tientsin 17261 — H. F. Hoffman.
  - Ruth II G. 78126 — A. L. Mossman.
- A. L. Mossman.

**71379**
**Kant Kan**

Farrowed Mar. 4 1907.
Litter 8; 3 boars and 4 sows raised.
Bred by C. F. Kirk, Ponca, Neb.

- Kant Be Beat 28067 ..
  - King Hustler 9033a
    C. C. Brawley & Co.
  - Duchess Wonder II 22526a
    Ira Jackson.
- Knight Lady 178472...
  - Red Knight 25199
    F. Fentress.
  - Sutton Lady 49562
    Chas. VanPatten.

**71381 R's Kant Be Beat**

Farrowed Mar. 8 1907.
Litter 14; 5 boars and 4 sows raised.
Bred by C. F. Kirk, Ponca, Neb.
Sold to Rood Bros., Lake Park, Ia.

- Kant Be Beat 28067...
  (See above.)
- Emma Lou 130270 ....
  Bowman & Fitch.
  - Coles Duroc 15131
    O. S. West.
  - Village Pride 50492
    Bowman & Fitch.

**71383**
**Calumet**

Farrowed Apr. 30 1907.
Liter 14; 7 boars and 3 sows raised.
Bred by Harmon Gruver, Brewster, Minn.
Sold to S. J. Carson, Pipestone, Minn.

- Gruvers Orion 33985....
  H. Gruver.
  - Ordway 9845a
    S. E. McCullough.
  - L. Z. 24148a
    H. Gruver.
- Gruvers Daisy 7th 166628 .....
  H. Gruver.
  - Duroc King 2nd 8719a
    West & Salisbury.
  - Gruvers Daisy 22130a
    H. Gruver.

**71385**
**C. W. A's Davis**

Farrowed Apr. 1 1907.
Litter 8; 1 boar and 4 sows raised.
Bred by W. J. Prather, Russell, Ia.

- Crimson Wonder Again 40785 .....
  U. G. Davidson.
  - Crimson Wonder I Am 34697
    O. S. West.
  - Fancy Orion 101758
    U. G. Davidson.
- Bessies Davis 158150 ..
  W. J. Prather.
  - Tom Davis 42099
    A. E. Poush.
  - Beauty 100246
    W. J. Prather.

**71387**
**Paul Wonder 2nd**

Farrowed July 6 1907.
Litter 9; 4 boars and 3 sows raised.
Bred by F. P. Sylvester, Hennessey, Okla.

- Paul Wonder 54893 ..
  Marshall Bros.
  - Mo. Wonder 12945
    O. Walter & Co.
  - Paula Wonder 72834
    McFarland Bros.
- Nellie 112436 .....
  J. F. Stoddard.
  - Silver Creek King 24105
    R. L. Barber.
  - Clara B. 98422
    J. F. Stoddard.

**71389 U. Know** Same.

**71391**
**Wont Be Beat**

Farrowed Mar. 10 1907.
Litter 8; 3 boars and 2 sows raised.
Bred by J. M. Morrison College View Neb
Sold to F. C. Crocker, Filley, Neb.

- Kant Be Beat 10239a.. Ira Jackson.
  - King Hustler 9033a C. C. Brawley & Co.
  - Duchess Wonder 22526a Ira Jackson.
- Village Pride II 161708 J. M. Morrison.
  - Aethelred 28069 G. W. Seckman.
  - Village Pride 50492 Bowman & Fitch.

Resold to L. H. Page & Son, Friend, Neb.
Resold to H. B. Louden & W. J. East, Clay Center, Neb.

**71393**
**Advan**

Farrowed Apr. 19 1906.
Litter 9; 5 boars and 3 sows raised.
Bred by C. W. & Wm. Reed, Rose Hill, Ia.
Sold to W. R. Bennethum, Madrid, Ia.

- Advancer 28773 ..... Johnston Bros. & Newkirk.
  - Advance 11309 J. M. Morrison.
  - Lucy D. II 18106 Geo. Duffus.
- Miss Wonder 107602... C. W. & Wm. Reed.
  - Top Notcher Chief 29247 J. A. Teter.
  - Fair Wonder 98074 O. S. West.

Resold to Ernest Cornelius, Bagely, Ia.

**71395**
**Rock Jr**

Farrowed May 27 1907.
Litter 10; 5 boars and 3 sows raised.
Bred by Gustafson Bros., Brookfield, Minn.
Sold to Wendorf Bros., Hector, Minn.

- Rock 22147 ..... A. E. Alker.
  - Indiana Hero Jr. 12811 S. M. DeYoe & Sons.
  - Lizzie 38888 O. Bowder.
- Tube O. 48434 ..... A. E. Walker.
  - Wild Bill 19517 Geo. Lynn.
  - Bessie Root 47152 A. E. Walker.

**71397**
**Dan**

Farrowed Apr. 19 1907.
Litter 13; 4 boars and 8 sows raised.
Bred by Gustafson Bros., Brookfield, Minn.
Sold to Albert Linquert, Atwater, Minn.

- Red Duke 52855 ..... Wm. Putizer.
  - King of Litchfield 27185 H. Gruver.
  - Beauty 120346 O. S. West.
- Crimson Glen 64292 .. S. O. Mason.
  - Crimson Chief 12517 O. S. Mason.
  - Lady Brighton 12004 H. F. Hoffman.

**71399**
**Emilla Lad**

Farrowed Apr. 16 1906.
Litter 10; 5 boars and 5 sows raised.
Bred by L. H. White, Cogswell, S. Dak.
Sold to W. H. Strange, Heuy, S. Dak.

- Alpena Lad 21885 .... L. A. Larson.
  - Marti Jumbo 14851 H. B. Louden & Son.
  - Daisy Perfect 27334 L. A. Larson.
- Cora 108858 ..... E. M. Kuhns.
  - Roycroft King 34611 E. M. Kuhns.
  - Roycroft Belle 341 84676 E. M. Kuhns.

**71401**
**Dick**

Farrowed Mar. 3 1907.
Litter 10; 3 boars and 5 sows raised.
Bred by R. W. Goodman, St. John, Kan.
Sold to Wm. J. Wiesze brod, Dodge City, Kan.

- Woodlawn Prince 53343 — J. W. Jones.
  - Fancy Orion 30227 — Manley & Co.
  - Fancy Bird 87734 — H. B. Louden & Son.
- Antrim Lady 53343 .. — J. W. Jones & Son.
  - Fancy Improver 33257 — Bowman & Fitch.
  - Fancy Darkness II 114910 — J. W. Jones.

**71403**
**Jack Wonder**

Farrowed Apr. 14 1907.
Litter 10; 1 boar and 1 sow raised.
Bred by R. W. Goodman, St. John, Kan.
Sold to Joseph Gamble St. John, Kan.

- Shorty Orion 53341 .. — J. W. Jones & Son.
  - Orion Chief 13333a — Ira Jackson.
  - Floroora V 30616a — C. E. Mahan.
- Countess Wonder 155056 ..... — . W. Jones & Son.
  - Prince Wonder 42455 — Marshall Bros.
  - Fancy Advance 114906 — J. W. Jones.

**71405**
**Brilliant Bill**

Farrowed Apr. 7 1907.
Litter 9; 3 boars and 1 sow raised.
Bred by W. W. Wilcox, Nevada. Mo.
Sold to Wm. Hartman, Marshfield, Mo.
Resold to F. R. Peart, Cornish, Utah.

- Gee Whiz 48225 ..... — Brilliant Belle 156476.. — W.| W. Wilcox.
  - Kant Be Beat 10239a — Ira Jackson.
  - Dora F. 27738a — J. B. Jones.
  - Brilliant Jr. 30655 — Sheldon & Sons.
  - Fairview Queen 84310 — E. D. Jones.

**71407 Crimson Top Notcher**

Farrowed Apr. 20 1907.
Litter, 8; 2 boars and 3 sows raised.
Bred by W. J. Wendt, Marcus. Ia.
Sold to W. N. Shanks, Worthington, Minn.

- Lotties Top Notcher 37649 ..... — H. S. Allen.
  - Top Notcher Again 29205 — R. C. Watt.
  - Lottie A. 57580 — Bruce McAlister.
- Wonder Belle 170798... — W. J. Wendt.
  - Wonder C. 32393 — O. S. West.
  - Kingsley Belle 51240 — A. B. Wingerd.

**71409**
**Adams Choice**

Farrowed Mar. 31 1907.
Litter 7; 4 boars and 1 sows raised.
Bred by W. N. Shanks, Worthnigton, Minn.
Soldw to Adam Ruckel Brewster, Minn.

- Young Pericles 53041 . — H. L. Cantine.
  - Pericles 4499 — Wm. Roberts & Son.
  - Miss Logan IX 91582 — Louie Aillaud.
- Topsy 2nd 170800 .... — Wm. Malcolm.
  - C. W. Prince 42645 — M. J Ross.
  - Topsy 116208 — Wm. Malcolm.

**71411**
**Longfellow Model**

Farrowed Mar. 10 1907.
Litter 13; 4 boars and 4 sows raised.
Bred by Marshall Bros. Burden, Kan.
Sold to R. E. Leach & Son, Norman, Okla.

- Mc's Pride 29277 ....
  - Gold Finch 7349
    F. F. Failor.
  - Dotie 37472
    C. R. Doty.
- Queen Lil 128256 ....
  - Mo. Wonder 12945
    O. Walter & Co.
  - Queen 101552
    Marshall Bros.

**71413 Mc's Pride Model** Same. Sold to same.

**71415 Okla. Wonder** Same. Sold to same.

**71417**
**Miley**

Farrowed Mar. 13, 1907.
Litter 8; 4 boars and 1 sow raised.
Bred by F. A. Strong, Orient, Ia.
Sold to R. Blofield, Central City, Ia.

- Valley Chief 51095 ....
  R. J. Harding.
  - Ohio Chief 41419
    S. E. Morton & Co.
  - Valley Lady 103726
    G. VaaPatten.
- Lady Chip 124770.....
  A. E. Poush.
  - Orion Chip 10375
    S. E. MscCullough.
  - Lady D. II 43504
    J. T. Dollison.

**71419**
**Bob**

Farrowed Aug. 8 1906.
Liter 12; 2 boars raised.
Bred by D. W. Shorb, Thurmont, Md.
Sold to Chas. G. Geisbert Creagerstown, Md.

- Duke 29791 .....
  C J. Branthover.
  - Royal Chief 17023
    R. C. Watt.
  - Sunshine T. 41234
    Ike M. Wolcott.
- Miss Montgomery 73772
  G. W. Shorb.
  - Red Lad 17575
    C J. Branthover.
  - Mildreds Choice 49340
    C. J. Branthover & Son

**71421**
**Major Banner**

Farrowed Apr. 12 1906.
Litter 11; 2 boars and 6 sows raised.
Bred by Geo. Estes, Terrytown, Kan.
Sold to Essie Adams, Garden City, Kan.

- Parnell Banner 24631..
  W. L. Addy & Son.
  - Tom Watson 21105
    R. C. Watt.
  - Crimson Topsy Bull 51676
    W. L. Addy.
- Pearly Maid 100710....
  G. R. Manifold.
  - Brilliant 9265
    H. B. Louden & Son.
  - Pearly VI 67884
    H C. Sheldon.

**71423**
**California Boy**

Farrowed Sept. 10 1907.
Litter 8; 3 boars and 4 sows raised.
Bred by H. C. Stanfield, Buffalo, Kan.
Sold to C. Darnell, Brawley, Cal.

- Jerry Wonder 60339..
  Marshall Bros.
  - Mo. Wonder 12945
    O. Walter & Co.
  - Corrector Belle 72830
    A. T. Cole.
- Pearl S. 174586 .....
  H. C. Stanfield.
  - Perfect Jumbo 44879
    Robt. Hall.
  - Ansarry 120294
    H. C. Stanfield.

**71425**
**Fenders King**

Farrowed Mar. 1 1906.
Litter 11; 5 boars and 3 sows raised.
Bred by R. J. Harding, Macedonia, Ia.
Sold to James Fender, Carson, Ia.

- Bell's Perfect King 32689 ..... Smith Brown.
  - Echo King 18415 — E. M. Clark.
  - Nebraska Belle 49206 — Geo. Briggs & Son.
- Lady Peach 128132 .... W. A. Rankin.
  - Surprise 2nd 23597 — L. E. Ausman & Co.
  - Miss Neva 72676 — W. A. Rankin.

**71427 Fenders King II** Same.

**71429**
**R. J's. King I**

Farrowed Mar. 24 1906.
Litter 10; 4 boars and 4 sows raised.
Bred by W. J. Hartung Maxwell, Ia.
Sold to R. J. Harding, Macedonia, Ia.

- Roy Advance 42727.... Manley & Co.
  - Proud Advance 23549 — Johnston Bros.
  - Mandy Orion 103176 — Manley & Co.
- R. J's. Pride 122158... W. J. Hartung.
  - Gold Standard 33231 — O. S. Gilbert.
  - Miss Dale 71734 — W. J. Hartung.

**71431**
**Chief's King**

Farrowed Apr 3, 1907.
Litter. 12; 5 boars and 5 sows raised.
Bred by R. J. Harding, Macedonia, Ia.
Sold to W. H. Rodenbaugh, Macedonia, Ia.

- Ohio Chief 41419 ..... S. E. Morton & Co.
  - Protection 4697a — S. E. Morton & Co.
  - Duchess 40th 18958a — S. E. Morton & Co.
- Harding's Beauty 133230 ..... G. A. Munson.
  - King Perfection 16235 — O. S. West.
  - Miss Luther 33802 — G. A. Munson.

**71433**
**Corinths Advance**

Farrowed Apr. 20, 1907.
Litter, 9; 5 boars and 3 sows raised.
Bred by J. W. Beauchamp, Bethany, Mo.
Sold to J. C. Monk, Ridgeway, Mo.
Resold to F. B. Emery, Carnsville, Mo.

- Crimson Advance 56487 — Grant White.
  - Proud Advance 23549 — Johnston Bros.
  - Bilvia 120402 — Grant White.
- Golden C. 171756 ..... J. W. Beauchamp.
  - Corrimin 43299 — E. E. Miller.
  - Golden Beauty 84074 — B. F. Rose.

**71435**
**A. P. Type**

Farrowed Mar. 19, 1907.
Litter, 9; 3 boars and 3 sows raised.
Bred by A. P. Alsin, Boone, Ia.
Sold to Chas. Seaman, Jefferson, Ia.

- Arions Type 42931 .... Manley & Co.
  - Radiator 28865 — Manley & Co.
  - Orions Profit 97884 — O. S. Gilbert.
- Lady Plummer II. 109018 ..... Edmonds, Shade & Co.
  - Royal Plummer 21015 — C. Folgate.
  - Lady Pericles 71278 — John Wilkin.

**71437**
**Chief I Am**

Farrowed Mar. 16, 1907.
Litter, 11; 6 boars and 3 sows raised.
Bred by R. J. Harding, Macedonia, Ia.
Sold to A. P. Alsin, Boone, Ia.
Resold to Chas. Seaman, Jefferson, Ia.

- Ohio Chief 41419 .....
  - Protection 4697a, S. E. Morton & Co.
  - Ducness 40th 18958a, S. E. Morton & Co.
- Lady Osborn 133232...
  - King Willey 31718, W. L. Willey.
  - Belle 78980, W. C. Davis.

S. E. Morton & Co.
J. T. Triplett.

**71439**
**Rochelle King**

Farrowed Apr. 2, 1907.
Litter, 10; 2 boars and 6 sows raised.
Bred by Roy Stacy, Rochelle, Ill.
Sold to Henry Sutberry, Rochelle, Ill.

- Tip Top Lad 61247....
  - Tip Top Notcher, Jr., G. W. Seckman.
  - Pride of Walnut 101158, J. S. Stonebraker.
- Doras 71386 .....
  - Roosevelt 20667, C. C. McCutcheon.
  - Maud Muller 50948, C. C. McCutcheon.

J. S. Stonebraker.
W. J. Huston.

**71441**
**Bismark**

Farrowed July 10 1904.
Liter 12; 4 obars and 6 sows raised.
Bred by Thos. Ellison, Adrain, Ill.
Sold to Everett Bartlet, Colusa, Ill.
Resold to H. A. Boeddeker, Thayer, Kan.

- Honest Lad 70005 .....
  - Paymaster 18319, H F Hoffman
  - Lady Nina 43462, J G Riel
- Liza 179814.....
  - Byron 13847, C. W. Lehman.
  - Blanche 32612, Jos. Vogel.

J. G. Riel.
C C Neff

**71443**
**Chief S.**

Farrowed Mar. 22 1907.
Litter 10; 4 boars and 5 sows raised.
Bred by Geo. W. Seckman, Ripley, Ill.
Sold to F. A. Taylor, Mt. Sterling, Il.

- Masterpiece Chief 53437
  - Model Chief 11159a, S E Morton & Co
  - May 83550, J. W. Killiam.
- Model Maid 138290 ...
  - Tip Top Notcher 20729, R. C. Watt.
  - Fairview Maid 74788, A. W. Fruit.

J. Coy Roach
G W Seckman

**71445**
**Paymaster Chief**

Farrowed Mar. 27, 1907.
Litter, 11; 4 boars and 4 sows raised.
Bred by Geo. W. Seckman, Ripley, Ill.
Sold to Rockford & Dawson, Grayville, Ill.

- Masterpiece Chief 53437 .....
  (See above)
- Lady Goldie 42 166162.
  - Ohio Chief II 41607, S. E. Morton & Co.
  - Lads Goldie 40th 136478, G. W. Seckman.

G. W. Seckmann.

**71447**
**Kittitas Cardinal**

Farrowed Jan. 18, 1907.
Litter, 10; 5 boars and 5 sows raised.
Bred by W. R. White, Sunnyside, Wash.
Sold to C. McClelland, Mabton, Wash.
Resold to Chas. I Mundy, Ellensburg, Wash.

- Whites Buster 60233... L. C. Crockett.
  - Goldstone 26237 Amos Wilkins.
  - Alderwoods Queen 40656 M. H. Davis.
- Martha A. 156890 .... W. R. White.
  - Billy W. 61087 Jas. Skirving.
  - Belle No. 2 55422 Jas. Skirving.

**71449 Sunbeam** Same. Sold to same.
Resold to Florence Meyer, Cotten, Wash.

**71451 Klickitat Chief** Same. Sold to same.

**71453**
**Gold Brick**

Farrowed Mar. 25, 1907.
Litter, 9; 5 boars and 3 sows raised.
Bred by R. R. Vance, Hastings, Neb.
Sold to R. T. McGrew, Denver, Colo.

- Golden King 43705.... Johnston Bros.
  - Forty Kings 11007a S. E. Morton & Co.
  - Miss Advance 67720 Johnston Bros.
- Duchess U. 56616 .... R. R. Vance.
  - Red Chief I Am 7693 S. E. Morton & Co.
  - Red Bess V. 27988 Jos. Johns.

**71455**
**Cannon Belle**

Farrowed Jun. 1, 1906.
Litter, 8; 4 boars and 4 sows raised.
Bred by R. R. Vance, Hastings, Neb.
Sold to G. G. Halstead, Hastings, Neb.

- Vance Duroc 42109.... Bowman & Fitch.
  - Coles Duroc 15131 W. B. Bishop.
  - Bessie 89052 Bowman & Fitch.
- Topsy G. 77316 ..... R. R. Vance.
  - Flashlight 11883 Wm. Roberts & Son.
  - Red Pearl 27986 Jos. Johns.

**71457**
**Red Goods**

Farrowed Apr. 14, 1907.
Litter 11; 2 boars raised.
Bred by W. S. Penn, Springville, Ia.
Sold to D. M. Morris, Whittier, Ia.
Resold to Amana Society, Amana, Ia.

- Golden Goods 50367 .. Watt & Foust.
  - Golden Rule 46013 Ira Jackson.
  - Cedar Vale Queen XII. 114592 Wat & Foust.
- Lillith 7th 151002 .... W. S. Penn.
  - Penn's Banker 31343 C. W. & Wm. Reed.
  - Lillith 3rd 33336 W. S. Penn.

**71459**
**John V.**

Farrowed Oct. 9, 1906.
Litter, 8; 2 boars and 1 sow raised.
Bred by D. M. Morris, Whittier, Ia.
Sold to John Voss, Marion, Ia.

- Iowa Chief 37453 .... W. S. Penn.
  - Top Notcher Jr. 28677 J. A. Hubbard.
  - Lady Mary X. 48320 W. S. Penn.
- Red Beautys Best 150030 ..... D. M. Morris.
  - J. W.'s Choice 24211 J. F. Listebarger.
  - Red Beauty 96352 W. S. Penn.

### 71461
### Robert D. II

Farrowed May 7, 1907.
Litter, 10; 5 boars and 5 sows raised.
Bred by H. S. Fain, Emmettsburg, Ia.
Sold to A. E. Wilderman, Rodman, Ia

- Robert D. 56113 .....
  - Goldie O's Top Notcher 40419
  - G. W. Seckman.
  - Osgood Belle 131966
  - Albert Bell.
- Albert Bell.
- Long Queen 171368 ...
  - Long King 43675
  - A. J. DeYoung.
  - Mattie 128870
  - F. J. Clouss.
- F. H. Dickey.

### 71463
### Gypsy King

Farrowed Apr. 3, 1906.
Litter, 9; 1 boar and 1 sow raised.
Bred by John F. Steenrod, Lockwood, Mo.

- Lockwood Bay 25453..
  - Oom Paul II. 17679
  - McFarland Bros.
  - Jersey Lily 52722
  - McFarland Bros.
- McFarland Bros.
- Dixie 57564 .....
  - Red Bird D. 16849
  - W. L. Addy.
  - Fanna 40058
  - T. L. Williams.
- T. L. Williams.

### 71465
### Russells Choice

Farrowed Apr. 15, 1906.
Litter, 15; 5 boars and 6 sows raised.
Bred by H. D. Compton, Anness, Kan.
Sold to C. A. Barley, Norwich, Kan.
Resold to V. L. Cline, Norwich, Kan.

- Russell's Choice 27985.
  - Russell Stoner 20495
  - T. W. Stoner & Son.
  - Russell's Model 11048
  - A. F. Russell.
- A. F. Russell.
- Susie 2nd 85548 .....
  - Red King II. 23865
  - L. J. Baynes.
  - Susie 42230
  - H. D. Compton.
- H. D. Compton.

### 71467
### Namers Advance

Farrowed Mar. 15, 1907.
Litter, 11; 3 boars and 6 sows raised.
Bred by F. J. Clouss, Clare, Ia.
Sold to J. J. Namer, Mallard, Ia.
Resold to Jas. Frakjar, Rolfe, Ia.

- Henry Advance 44127.
  - Proud Advance 23549
  - Johnston Bros.
  - Minnie Orion 82768
  - T. L. Maxwell.
- H. C. Sheldon.
- Lady Demar 182024..
  - Franks Major 34333
  - F. J. Clouss.
  - Fannie F. 81656
  - F. J. Clouss.
- F. J. Clouss.

### 71469
### Averydale Prince

Farrowed Apr. 12, 1907.
Litter, 9; 3 boars and 3 sows raised.
Bred by O. S. West, Paulinna, Ia.
Sold to A. M. Avery, Mason City, Ia.

- Wests Duroc Paragon 58923 .....
  - Duroc Paragon 29181
  - O. S. West.
  - Camery Queen 111090
  - O. S. West.
- West & Camery.
- Averydale Queen 182026
  - Crimson King 44865
  - Otto Peters.
  - Fancy West A. 113704
  - O. S. West.
- O. S. West.

### 71471
### Harry

Farrowed Sep. 20, 1906.
Litter, 8; 4 boars and 3 sows raised.
Bred by H. G. Mallett, Lamar, Mo.
Sold to Smith Long, Lamar, Mo.

- Royalty 68795 .....
  - Royal Joe 22569
  - J. H. Park.
  - H. Lucy 71958
  - McFarland Bros.
- H. G. Mallett.
- Rose King 178484 ....
  - King of the Golden Circle 17619
  - J. A. Smith.
  - Zela 75174
  - B. W. Harned.
- H. G. Mallett.

## 71473
## Prince of Bowie

Farrowed Jan. 12, 1907.
Litter, 11; 4 boars and 1 sow raised.
Bred by J. J. McLain, Anna, Texas.
Sold to E. Gaddis, Maud, Texas.

- Texas Kruger 48305
  - Kruger 17933 — G. W. Trone.
  - Mabie 76930 — Ira Jackson.
- Miss B. Allison 30132a
  - International 8795a — Thos. Bennett.
  - Miss Allison 24808a — Thos. Bennett.

## 71475
## Teddy Paul

Farrowed Apr. 16, 1907.
Litter, 9; 2 boars and 4 sows raised.
Bred by C. W. Donley, Wellington, Kan.
Sold to Emory E. Rice, Wellington, Kan.

- Dewey Paul 56955
  - Oom Paul 7545 — G. W. Trone.
  - Pearl Dewey 2nd 38582 — G. W. Trone & Sons.
- Summer Belle 154130
  - Mc's Pride 29277 — McFarland Bros.
  - Corrector Belle II. 128276 — Marshall Bros.

## 71477
## Blanks Perfection

Farrowed Jun. 24, 1906
Litter, 10; 3 boars and 7 sows raised.
Bred by A. Blank, Oxford, Kan.
Sold to E. E. Rice, Wellington, Kan.

- Anchor Wonder 47637
  - Mo. Wonder 12945 — O. Walter & Co.
  - Corrector Belle 72830 — A. T. Cole.
- May Belle 69030
  - Marc Money Maker 13929 — D. Trott.
  - Goldy B. 40940 — D. Trott.

## 71479 Top Notcher Hanley

Farrowed May 22, 1907.
Litter, 8.
Bred by McNeil Bros., Bowen, Ill.
Sold to A. L. Sand, Geneseo, Ill.

- Helens Tip Top Notcher 47489
  - Tip Top Notcher 20729 — R. C. Watt.
  - Helen Blazes 64502 — G. W. Seckman.
- Margaretta Hanley 137816
  - Hanley 42345 — J. D. Nidlinger.
  - Miss Gold Bug 105410 — McNeil Bros.

## 71481 I Am Wonder Again

Farrowed Mar. 27, 1907.
Litter, 14; 7 boars and 6 sows raised.
Bred by O. S. West, Paulinna, Ia.
Sold to Gus A. Pederson, Ocheyedan, Ia.

- Wonder Again 41945
  - Crimson Wonder 26355 — H. L. Cantine.
  - Iowa Bell 76512 — O. S. West
- Queens Beautiful 140210
  - Major Delmar 28869 — D. C. Baker.
  - Moon's Roycroft Belle 71310 — E. M. Kuhns.

## 71483 Proud Perfection I Am

Farrowed Apr. 27, 1906
Litter, 9; 3 boars and 5 sows raised.
Bred by Gus A. Pederson, Ocheyedan, Ia.
Sold to Jula Dulky, Bigelow, Minn.
Resold to Walter Doolittle, Bigelow, Min.

- Proud Perfection 40789
  - Perfection Chief 28367 — Chas. Van Patten.
  - Yellow Queen 82576 — D. J. Pollock.
- Moss Rose II. 124378
  - Osceola Chief 31691 — Rood Bros.
  - Moss Rose 67800 — Rood Bros.

**71485**
**Minnesota Chief**

Farrowed May 1, 1907.
Litter, 8; 5 boars and 3 sows raised.
Bred by Lewis Anderson, London, Minn.
Sold to T. A. Edson, Austin, Minn.

- Prince Waverly 59445.. L. T. Spellman.
  - Carboy Jr. 42391 L. T. Spellman.
  - Red Alpaca 117174 L. T. Spellman.
- Flora Belle 160644 .... Lewis Anderson.
  - Watkin 34631 W. R. Danforth.
  - Our Belle 150978 Lewis Anderson.

**71487**
**Trotter**

Farrowed Feb. 28, 1905.
Litter, 6; 4 boars and 2 sows raised.
Bred by H. S. Allen, Lanark, Ill.
Sold to Diehl Bros., Lanark, Ill.
Resold to O. V. Griswold, Lanark, Ill.

- Rodys Red 16933a ... Thos. Bennett.
  - Dan B. 9829a S. E. Morton & Co.
  - Miss Alison 24808a Thos. Bennett.
- Meadow Lass II. 65186 ..... H. S. Arnold.
  - Brainy 20993 J. H. Asay.
  - Meadow Lass 27448a H. S. Arnold.

**71489**
**Oakland Chief**

Farrowed Mar. 28, 1907.
Litter, 18; 7 boars and 5 sows raised.
Bred by S. S. Thompson, Algona, Ia.
Sold to Charles Raney, Irvington, Ia.

- Belles Chief I Am 49893 ..... Stow & Gingrich.
  - Belles Chief 22727 Smith Brown.
  - Ellerce 70424 J. E. Mendenhall & Son
- Lady Long 106156 ... Balmat & Son.
  - Denver Jr. 17401 H. A. Hostetler.
  - Grace W. II. 84438 H. A. Hostetler.

**71491**
**O. K. Lad**

Farrowed Oct. 8, 1906.
Litter, 12; 3 boars and 5 sows raised.
Bred by W. F. Jones, Independence, Mo.
Sold to Chas. Hulse, Oak Grove, Mo.

- O. K. 41585 ..... Ed. Neely.
  - King B. 32267 W. B. Bishop.
  - Pride of Green Lawn 56328 C. B. Fagin.
- Ladie 50874 ..... R. M. Snoddy.
  - Ohio Flashlight 15399 Ed. S. Foust.
  - Maud S. 24734 Ed. A. Baxter.

**71493**
**Ingomar Chief**

Farrowed Apr. ,6 1906.
Litter, 11; 6 boars and 3 sows raised.
Bred by W F. Jones, Independence, Mo.
Sold to Green Hulse, Oak Grove, Mo.

- Ingomar 2nd 20455 ... M. W. Walker & Son.
  - Ingomar 7897a D. A. Shafer.
  - Rosa Fern 34656 S. Y. Thornton.
- Irene 50786 ..... R. M. Snoddy.
  - Ohio Flashlight 15399 Ed. S. Foust.
  - Kathleen 24746 Jos. Vogel.

**71495**
**Nero Wonder**

Farrowed Apr. 31, 1907.
Litter, 11; 1 boar and 1 sow raised.
Bred by C. C. McCarthy, Henderson, Neb.

- Manley's Champion 41403 ..... Manley & Co.
  - Orion 5293 N. P. Clark.
  - Rosebud Queen 89410 Manley & Co.
- Crimson Flower 195576 O. S. West.
  - Crimson Wonder 26355 H. L. Cantine.
  - Just For Fun 81372 O. S. West.

**71497**
**Advancer Boy**

Farrowed Mar. 30, 1907.
Litter, 7. 4 boars and 3 sows raised.
Bred by H. Gilbert, Prairie City, Ia.

- Model Jim II. 69575 .. B. C. Marts.
  - Model Jim 44345 E. Z. Russell.
  - Miss Nell 129262 Johnston Bros.
- Advancer Maid 167694 . G. A. Munson.
  - Advance Lad 39029 . G. W. Stout.
  - Maid of Perfection 130424. G. A. Munson.

**71499**
**Ohio Notcher**

Farrowed Mar. 28, 1907.
Litter, 8; 4 boars and 4 sows raised.
Bred by Roy West, Bondurant, Iowa.
Sold to H. Gilbert, Prairie City, Iowa.

- Ohio Chief's Tip Top Notcher 52643 ..... G W. Seckman.
  - Ohio Chief II 41607. S. E. Morton & Co.
  - Lad's Gold Dust 4th 116966 G. W. Seckmán.
- Mrs. Eddy 167698..... A. P. Alsin.
  - Arion's Type 42931. Manley & Co.
  - Daisy Maid 131912. A. P. Alsin.

**71501**
**Red Duke II**

Farrowed Mar. 7, 1904.
Litter, 10; 3 boars and 5 sows raised.
Bred by Draffen Bros., Boonville, Mo.

- Prince II 18621..... S. Y. Thornton.
  - Mo. Prince 8477. D. W. Brown.
  - Gipsy 28192. S. Y. Thornton.
- Royal Girl II 44292.... S. Y. Thornton.
  - Judge 8481. W. L. Addy.
  - Royal Girl 29024 J. D. Stevenson.

**71503**
**Richland Chief**

Farrowed Mar. 9, 1907.
Litter 10; 7 boars and 2 sows.
Bred by B. L. Burgess, Akron, Iowa.
Sold to C. Maynard, Richland, S. Dak.

- Royal Plumer 2nd 40823 Edmonds Shade & Co.
  - Royal Plummer 21015. C. Folgate.
  - Utric IV 24176. H. L. Cantine.
- Goldie O. B. 120920.... G. W. Seckman.
  - Tip Top Notcher 20729. G. W. Seckman.
  - Goldie O XXXX 55690. G. W. Seckman.

**71505**
**Lively Advance**

Farrowed Mar. 5, 1907.
Litter, 10.
Bred by McNeil Bros. & H. B. Griffitts, Bowen, Ill.
Sold to M. B. Murry, Winchester, Ill.

- Proud Advance 23549.. Johnston Bros.
  - Advance 11309. J. M. Morrison.
  - Lucy D. II 18106. Geo. Duffus.
- Lively Queen 123584... O. E. Osborn.
  - Hardy 33883. R. J. Harding.
  - Western Girl 103436. O. E. Osborn.

**71507**
**Happy Geo**

Farrowed Aug. 18, 1907.
Litter, 16; 5 boars and 4 sows raised.
Bred by M. B. Murry, Winchester, Ill.
Sold to J. Burbridge, Nebo, Ill.

- Master's Choice 59729.. Ed. A. Baxter.
  - Yellow Stone 22383. Stansell & Matern.
  - Pansy B. 58368. Ed. A. Baxter.
- Win 133344..... M. B. Mumay.
  - Teddie 13473 E. H. Deal.
  - Nutmeg 31456. F. F. Failor.

**71509**
**Mister**

Farrowed Mar. 6, 1907.
Litter, 10; 3 boars and 2 sows raised.
Bred by W. M. Ritcha, Bronson, Ia.

- West Fork Up To Date 51961 ..... A. B. Wingerd.
  - Golden Star 41069. Johnston Bros & Newkirk.
  - Ritcha's Choice 112668. A. B. Wingerd.
- West Fork Gold 133366 W. M. Ritcha.
  - West Fork Acme 36791 G. W. Custer.
  - West Fork Bess 92094. Edmonds Shade & Co..

**71511**
**Schuyler**

Farrowed Apr. 10, 1907.
Litter, 10; 4 boars and 5 sows raised.
Bred by W. H. Workman, Fargo, N. Dak.

- Prosperous Boy 55145.. W. H. Workman.
  - Col. Dumas 43357. T. E. Laurie.
  - Essie 91122. T. E. Laurie.
- Edith Van 133258..... C. P. Van Doren.
  - Perfection Van 10373a. D. W. Brown.
  - Missie 67956 C. P. Van Doren.

**71513**
**Dumas Boy**

Farrowed Apr. 23, 1907.
Litter, 12; 5 boars and 5 sows raised.
Bred by W. H. Workman, Fargo, N. Dak.

- Prosperous Boy 55145.. (See above.)
- Fargo Girl 139898.... L. W. Cross & Son.
  - Gem's Top Notcher 34039. T. W. Stoner & Son.
  - Superfine 63540. E. W. Fruit.

**71515 Majors Pride** Same.

**71517 Weld County Chief**

Farrowed June 24, 1907.
Litter, 17; 6 boars and 3 sows raised.
Bred by J. D. Humiston, Long Mont, Col.

- Brewster Chief 24995.. W. H. Reed.
  - Morgan Farm D. 18 17467. W. L. Bonnett.
  - Best of All 25924. W. H. Reed.
- Maiden 155178..... J. D. Humiston.
  - Red Top 20123 J. S. Teale.
  - Amazon May 121664 J. D. Humiston.

**71519**
**Red Cloud**

Farrowed Feb. 23, 1901.
Litter, 9; 5 boars and 4 sows raised.
Bred by E. F. Burkhart Potomac, Ill.
Sold to W. H. Johnson, Melvin, Ill.

- Dailey's Ranger 61149. P. M. Dailey.
  - Dailey's Grover 12179a Thos. Benett.
  - Dailey's Dina 28306a Thos. Bennett.
- Daisy 180882 ..... E. F. Burkhart.
  - Salem 34639 L. J. Baynes.
  - Red Bird 170462 E. G. Judy.

## 71521
## Ethan Allen

Farrowed Mar. 11, 1907.
Litter, 16; 4 boars and 4 sows raised.
Bred by E. McGlasson, Princeton, Ill.
Sold to W. A. McGaughy, Viola, Ill.
Resold to R. J. Henry, Aledo, Ill.

- Golden Crown 27241... H. G. Quinn.
  - Golden D. 8349a L. L. Morman & Co.
  - Goshen's Beauty 11 37978 J. A. Quinn.
- Red Queen 127740..... Stansell & Matern.
  - Straight Edge 33571 Thos. Bennett.
  - Miss Eva 82360 Stansell & Matern.

## 71523
## Funks Choice

Farrowed Apr. 26, 1907.
Litter, 9; 1 boar and 1 sow raised.
Bred by J. H. Park, Butler, Mo.
Sold to E. E. Funk, Butler, Mo.

- 5th Mo. 67473..... W. H. Miller.
  - Major Top Notcher 48909 C. G. Ditmars.
  - Pretty Miller 128362 W. H. Miller.
- Elsie 2nd 128360..... J. H. Park.
  - Park's Her 2nd 41413 J. H. Park.
  - Elsie 84930 C. Folgate.

## 71525
## Cotts Pride

Farrowed May 8, 1907.
Litter, 9; 4 boars raised.
Bred by Alonzo Gott, Apache, Okla.
Sold to Joseph Maier, Apache, Okla

- Oklahoma King 55021.. F. Warwey.
  - Frank's Boy 42503 S. P. & C. M. Carr.
  - Dutchess XX 49020 Geo. W. Spiers.
- Ella 173520..... J. K. Robinson.
  - Big Mack 64123 E. A. Shaffer & L. F. Worrell.
  - Belle of Apache 166218 H. M. Welch.

## 71527
## Red Frank

Farrowed Mar. 12, 1907.
Litter, 12; 2 boars and 3 sows raised.
Bred by Frank R. Addison, Ijamsville, Md.
Sold to T. S. Linthicinn, Urbana, Md.

- Sunny Jim 45553..... W. T. Harshman.
  - King Ohio 12529a E. Miller.
  - Red Bessie 30508a W. E. Patterson.
- Mildred's Choice 49340. C. J. Branthover.
  - Gold Standard 14299 I. M. Wolcott.
  - Sunbeam 24336 West & Roberts.

## 71529
## McCalls Best

Farrowed Mar. 18, 1907.
Litter, 11; 4 boars and 3 sows raised.
Bred by Chis Larsen, Round Lake, Minn.

- Pride of the North 51305 ..... A. B. Wingerd.
  - W.'s King 32641 A. B. Wingerd.
  - Tolstoy Maid 37901 Cantine & Stevesson.
- Rosey Posey 176654... Chris Larsen.
  - Orion's Perfection 37901 Wm. Malcolm.
  - Lady Barton 127086 Chris Larsen.

## 71531
## Burtons King

Farrowed Mar. 8, 1907.
Litter, 11; 5 boars and 6 sows raised.
Bred by Manlove Bros. Bowen, Ill.
Sold to C. H. Burton, Cherry Valley, Ill.

- Hambletonian 21837... G. H. Hambleton.
  - Morton's Choice 20347 S. E. Morton & Co.
  - Ame's Daisy 30622 B. A. Shafer.
- Lady Tip Top 103034.. G. W. Seckman.
  - Tip Top Notcher 20729 R. C. Watt.
  - Gold Dust Rose 27354 G. W. Seckman.

**71533**
**Browns Choice**

Farrowed Mar. 2, 1907.
Litter, 7; 3 boars and 4 sows raised
Bred by J. M. Pease Colfax, Iowa.
Sold to Ivan Brown, Wiota, Ia.

- Crimson Major 58155.. L. Baker.
  - Crimson King 39528 E. E. Henderson.
  - Alice M. 100220 C. R. Mills.
- Miss Bob 176484..... Pease & Pinck.
  - Iowa Advance 41973 Easton Bros.
  - Addie 70846 O. N. Woody.

**71535**
**G. R. Priddy**

Farrowed Apr. 8, 1907.
Litter, 11; 6 boars and 3 sows raised.
Bred by Ed. Edmonson, Newark, Texas.
Sold to G. R. Priddy, Itasca, Tex.

- C. D. 10865..... Nat Edmonson.
  - Bob Lee 5567 West & Salisbury.
  - Bele of Sherman II 14058 Nat Edmonson.
- Choice Girl 127676.... Ed. Edmonson.
  - Clark's Pet 25285 N. P. Clark.
  - Ed's Choice 74584 Ed. Edmonson.

**71537**
**Belle Huffman**

Farrowed May 1, 1907.
Litter, 11. 4 boars and 5 sows raised.
Bred by H. B. Louden Co., Allenville, Ill.
Sold to Wm A. Huff,-man, Toledo, Ill.

- Winner Sure 16865a .. Theo. Werth & Son.
  - Sure Winner II 13117a W. A. Craver.
  - Belle Triumph 38052a Theo. Werth & Son.
- Lilly's Queen 43346a.. H. B. Lilly & Son.
  - Red Jubilee 12703a W. A. & T. B. Pearson.
  - Miss Wonder 34204a Theo. Werth.

**71539**
**Red Cedar**

Farrowed May 3, 1907.
Litter, 8; 4 boars raised.
Bred by J. Wernsman, Cedar Bluffs, Nebr.
Sold to J. S. Golden, Scribner, Nebr.

- Colonel W. 53543..... I. J. Lorton.
  - Col. Perfection 45751 Wm. M. Finch.
  - Union City Belle 129256 I. J. Lorton.
- Cedar Lady II 122544.. J. Wernsman.
  - Chitwood 21259 W. E. Irving.
  - Lincoln Lady 53530 W. A. Kirkpatrick.

**71541**
**Jr. Jake**

Farrowed Mar. 15, 1907.
Litter, 6; 6 boars raised.
Bred by J. S. Golder, Scribner, Nebr.

- Chitwood 21259 ..... W. E. Irvin.
  - Larchwood 18547 O. S. West.
  - Cora H. 44090 W. C. Horning.
- Royal Lass II 91204.. J. M. Morrison.
  - John W. 27873 H. C. Young.
  - Royal Lass 67064 W. H. Taylor.

**71543**
**Chief Orion**

Farrowed Mar. 5, 1907.
Litter, 10; 3 boars and 3 sows raised.
Bred by O. L. Mossman, Polk City, Iowa
Sold to R. B. Schaal, Polk City, Iowa.

- Ohio 56105 ..... O. E. Osborn.
  - Ohio Chief 41419 S. E. Morton & Co.
  - Fancy Lady 127754 J. L. Osborn.
- Lady Orion 100912..... Manfey & Co.
  - Orion 5293 N. P. Clark
  - Neb Queen 72732 W. H. Taylor.

**71545**
**Banker Jr.**

Farrowed Mar. 10, 1907.
Litter, 11; 3 boars and 2 sows raised.
Bred by R. B. Schaal, Polk City, Iowa.

- Keep On II 37329..... C. W. & Wm. Reed.
  - Iowa Banker 23891 C. W. & Wm. Reed.
  - Fashion Queen X 43508 C. W. & Wm. Reed.
- Miss Banker 107834... C. W. & Wm. Reed.
  - Reed's Banker 17565 Johnston Bros.
  - Miss Bredwell X 35520 C. W. & Wm. Reed.

**71547**
**John**

Farrowed Mar. 8, 1905.
Litter, 10; 3 boars and 5 sows raised.
Bred by R. B. Schaal, Polk City, Iowa.

- Lincoln 29065..... A. P. Arp.
  - College Duroc 26811 Ia. Agr'l College.
  - Lincoln Addis 71468 E E. Henderson.
- Winona 157886 ..... Shotwell & Shaffer.
  - Roycroft Sensation IV 14353 E. M. Kuhns.
  - Orion Moline 40642 S. E. McCullough.

**71549**
**Palma Leo**

Farrowed Sept. 3, 1906.
Litter, 10; 8 boars and 1 sow raised.
Bred by J. Stroh, De Witt, Nebr.
Sold to W. H. Cobel & Son, DeWitt, Nebr.

- Tip Top Notcher 2nd 40815 ..... G W. Seckman.
  - Tip Top Notcher 20729 R. C. Watt.
  - Grace Duchess 20752a G. W. Seckman.
- Lady Stroh 77194..... W. W. Hogate & Son.
  - Glen J. 23397 W. W. Hogate & Sons
  - Mary G. 75386 W. W. Hogate & Sons.

**71551 Ambition Tip Top Notcher**

Farrowed Apr. 10, 1907.
Litter, 8; 2 boars and 3 sows raised.
Bred by Thomas & Hogsett, LaPrairie, Ill.
Sold to Wm. C. Tyler & Son, Illinois City, Ill.

- Ambition 37641 ..... J. J. McCabe.
  - A Top Notcher 28723 G. W. Seckman.
  - Lib. C. 67240 J. J. McCabe.
- Hazell 4th 114616..... Thomas & Hogsett.
  - Big I Am 29895 Ed. A. Baxter.
  - Hazell 114610 Thomas & Hogsett.

**71553 Hanleys Perfection**

Farrowed Mar. 23, 1907.
Liter, 4; 3 boars raised.
Bred by J. A. Smith, Sciota, Ill.
Sold to Chas. Cooper, Ferris, Ill.
Resold to Wm. C. Tyler Son, Illinois City, Ill.

- Hanley S 55897..... J. A. Smith.
  - Hanley 42345 J. D. Nidlinger.
  - Katherine Fisk 105378 McNeill Bros.
- Bowen Beauty 16154 .. J A. Smith.
  - Major R. 29163 M. W. Greer.
  - Elvie 98170 G. W. Seckman.

**71555 Hanleys Perfection II** Same. Sold to same and resold to same.

## 71557
## White Sox

Farrowed Apr. 6, 1907.
Litter, 8; 4 boars and 4 sows raised.
Bred by W. C. Cameron, Herman, Nebr.
Sold to F. Walla, Linwood, Nebr.

- Nancy's Critic 57727... E. Z. Russell.
  - Glendale Critic 33293 Cantine Bros.
  - Nancy C. 22432a E. Z. Russell.
- Fancy Belle 170230.... W. C. Cameron.
  - West's Duroc 43017 O. S. West.
  - Acmes Rosetta 146030 Whit Cameron.

## 71559
## Pleasanton Dan

Farrowed Apr. 29, 1907.
Litter, 5; 2 boars and 3 sows raised.
Bred by J. W. Graves, Bladen, Nebr.
Sold to G. F. Dority, Pleasanton, Nebr.

- Robt. Taylor 56383.... W. H. Taylor.
  - Kant Be Beat Again 28597 Watt & Faust.
  - Winie D. 61936 E. J. Brown.
- May Rose 77956..... J. W. Graves.
  - Trone's Model 8111 G. W. Trone.
  - Bird 40024 J. W. Graves.

## 71561
## Billie K's Pattern

Farrowed Mar. 25, 1907.
Litter, 7; 3 boars and 4 sows raised.
Bred by Geo. I. Clark, St. Edwards, Nebr.
Sold to N. P. Nelson, Fullerton, Nebr.

- Billie K II 40145..... G. Van Paten.
  - Billie K. 20373 O. S. West.
  - Lady Jane 30396 G. VanPatten.
- Orion's Daisy 161078.. Geo. I. Clark...
  - Orion 5293 N. P. Clark.
  - Primrose 50188 Manley & Co.

## 71563
## Leon

Farrowed Apr 25, 1906.
Litter, 9; 4 boars and 5 sows raised.
Bred by Hamilton & Potter, Aurora, Iowa.
Sold to Albert Berridge Lamont, Iowa.
Resold to Geo. Rouse, Aurora, Iowa.

- Potter's Choice 41659.. H. P. Jones.
  - Senator G. 27473 W. W. Cree.
  - Delaware Girl 79734 Wm. Godby.
- Alice 116736 ..... Hamilton & Potter.
  - Prince Williams 25259 A. Bryson.
  - Buffalo Girl 44678 E. E. Henderson.

## 71565
## Senator

Farrowed Apr. 26, 1907.
Litter, 9; 5 boars and 4 sows raised.
Bred by Hamilton & Potter, Aurora, Ia.
Sold to August Bachle, Lamont, Iowa.

- Potter's Choice 41659.. H. P. Jones.
  - Senator G. 27473 W. W. Cree.
  - Delaware Girl 79734 Wm. Godby.
- Alice 116736..... Hamilton & Potter.
  - Prince Williams 25259 A. Bryson.
  - Buffalo Girl 44678 E. E. Henderson.

## 71567
## Chief

Farrowed Mar. 9, 1907.
Litter, 12; 2 boars and 5 sows raised.
Bred by John F. Crum, Charlestown, Ind.
Sold by Nelson H. Phillips, Vevay, Ind.

- Kruger Tip Top 61805. G. W. Seckman.
  - Tip Top Notcher 20729 R. C. Wat.
  - Lady Clare 116974 M. W. Greer & Son.
- Protection Duchess 74868 ..... Jas. Kiger.
  - Morton's Perfection 10967 S. E. Morton & Co.
  - Pennyrile Duchess XI 44000 A. W. Harris & Sons.

**71569**
**High Chief**

Farrowed Apr. 21, 1907.
Litter, 10; 4 boars and 4 sows raised.
Bred by S. B. Murphy, Savannah, Mo.
Sold to H. M. Moore, Orient, Iowa.

- Ohio Chief Again 49767 — R. J. Harding.
  - Ohio Chief 41419 — S. E. Morton.
  - Savannah Belle 127298 — Smith Brown.
- Proud Belva 180514.... — Z. I. Grout.
  - Proud Advance 23549 — Johnston Bros.
  - Belva 74220 — Z. I. Grout.

**71571 Top Chief** Same. Sold to same.

**71573**
**Keep On Orion**

Farrowed Dec. 3, 1906.
Litter, 11; 5 boars and 4 sows raised.
Bred by H. M. Moore, Orient, Iowa.

- Young Keep On 55035. — Johnston Bros. & Newkirk.
  - Keep On 37327 — C. W. & Wm. Reed.
  - Advance Lass 105862 — Johnston Bros. & Newkirk.
- Barbara Queen 118290.. — T. F. Maxwell.
  - Orion Dandelion 24215 — Manley & Co.
  - Maxwelton Janice 47062 — J. C. Jay.

**71575 High Line Director**

Farrowed June 15, 1906.
Litter, 11; 2 boars and 5 sows raised.
Bred by J. W. Adams, Curtis, Nebr.
Sold to F. E. West, Maywood, Neb.

- Director II 33637..... — F. J. Sizer.
  - Director 17393 — M. R. Higgins.
  - Mrs. Kruger 36554 — E. C. Preston.
- Dame Curtis 99726.... — S. W. Schooley.
  - Bill Henry 25585 — G. W. Medlock.
  - Lincoln 52668 — Robert Black.

**71577**
**Col. Livingston**

Farrowed Mar. 27, 1907.
Litter; 12; 5 boars and 7 sows raised.
Bred by M. W. Greer & Son, Rushville, Ill.
Sold to J. M. Fetzer, Fairbury, Ill.

- Lucy's Proud Advance 55485 ..... — Fagan Browning & McCabe.
  - Proud Advance 23549 — Johnston Bros.
  - Lucy Wonder XXI 35240 — O. Walter & Co.
- Fairy Queen 38070 ..... — O. E. Osborn.
  - Roosevelt 7599 — H. B. Louden & Son.
  - Lady Mack 36808 — O. E. Osborn.

**71579**
**Fritch First**

Farrowed Mar. 11, 1907.
Litter, 11; 4 boars and 5 sows raised.
Bred by Wm. Malcolm, Bigelow, Minn.
Sold to Louis Klessig, New Richland, Minn.

- Dale 35169 ..... — Fairchild & Stevenson.
  - Orion's Profit 29243 — Manley & Co.
  - Lady Rickey 41122 — Manley & Co.
- Worthington's Pride 116232 ..... — Cantine Bros. & Stevenson.
  - Tolstoy 12533 — H. F. Hoffman.
  - Ohio Anna D. 56404 — H. L. Santine.

### 71581
### Gov. Mount

Farrowed May 11, 1906.
Litter, 7; 2 boars and 5 sows raised.
Bred by Martin Coan, Trent, S. Dak.
Sold to E. F. Henry, Flandreau, S. Dak.

- Trent King 58407 — P. M. Thompson.
  - Reuben II. 14341a — J. H. Shepard.
  - Daisy Thompson 33202a — J. H. Shepard.
- Queen Blossom 143718 — E. E. Henderson.
  - Lord Clare 18103 — J. A. Hubbard.
  - Miss Linn 63348 — E. E. Henderson.

### 71583
### Captain Gold Leaf

Farrowed Mar. 26, 1906.
Litter, 10; 5 boars and 4 sows raised.
Bred by M. A. Mills, Warrensburg, Mo.
Sold to J. F. Smith, Breckenridge, Mo.

- Fancy Top Notcher 40339 — J. W. Jones & Son.
  - Kant Be Beat 10239a — Ira Jackson.
  - Top Notcher Lass 71084 — Watt & Faust.
- Xenia Maid 117012 — J. W. Jones & Son.
  - Fancy Chief 24923 — S. E. Morton & Co.
  - Fancy Xenia 47490 — E. S. Foust.

### 71585
### Crimson Bess

Farrowed Sept. 3, 1907.
Litter, 8; 4 boars and 2 sows raised.
Bred by Ira R. Jordan, Palestine, Ill.
Sold to Geo. S. Yerger, Mound, La.

- Crimson Chief 54351 — O. S. West.
  - West's Challenger II 43895 — O. S. West.
  - Alma W. IV. 104426 — O. S. West.
- Crimson West 138266 — O. S. West.
  - Noble King 35041 — O. S. West.
  - Queen West III. 104428 — O. S. West.

### 71587
### Lucky Lad

Farrowed Apr. 28, 1907.
Litter, 10; 7 boars and 1 sow raised.
Bred by H. R. Brown, Lewistown, Il.
Sold to G. F. Goodale, Fairbury, Ill.

- Tip Top Lad 53581 — G. A. Fagan.
  - Tip Top Notcher 20729 — R. C. Watt.
  - Lady Wild Eyes 13440 — G. W. Seckman.
- Eve B. 167938 — H. R. Brown.
  - Winchester Lad 48595 — L. L. Moorman.
  - Nevelyn 123564 — H. R. Brown.

### 71589
### Jinks Wonder

Farrowed Mar. 25, 1907.
Litter, 10; 4 boars and 3 sows raised.
Bred by N. B. Cutler, Carthage, Ill.
Sold to Hanks & Bishop, New London, Ia.
Resold to John Jinks, Fairfield, Iowa.

- Wonder Boy 50143 — N. B. Cutler.
  - Pilot Boy 40503 — Ira Jackson.
  - Miss Watt 72142 — R. C. Watt.
- Red Queen 179304 — N. B. Cutler.
  - Top Notcher King 28587 — Watt & Faust.
  - Iowa Queen 52862 — W. L. Bonnett.

### 71591
### Echo Chief

Farrowed Oct. 6, 1906.
Litter, 8; 2 boars and 4 sows raised.
Bred by C. W. & Wm. Reed, Rosehill, Ia.
Sold to Johnston Bros. & Newkirk, Brooklyn, Iowa.
Resold to Claude Huffman, Scranton, Iowa.

- Model Chief 44969 — S. E. Morton & Co.
  - Ohio Chief 8727a — S. E. Morton & Co.
  - S. E. Model II. 22752a — S. E. Morton & Co.
- Queen's Sister 79616 — C. W. & Wm. Reed.
  - Reed's Banker 17565 — Johnston Bros.
  - Fashion Queen VI 25448 — M. I. Palmer.

**71593**
**Minnesota Tip Top**

Farrowed Mar. 15, 1907.
Litter, 6.
Bred by Thomas & Hogsett, Golden, Ill.
Sold to T. E. Bly, Brewster, Minn.

- Tip Top Notcher 20729. R. C. Watt.
  - Top Notcher 8803a S. E. Morton & Co.
  - Variety Wonder 22604a S. E. Morton & Co.
- Rubie 128022 ..... Thomas & Hogsett.
  - Ambition 37641 Thomas & Hogsett.
  - Flora 112926 Thomas & Hogsett.

**71595**
**Ben H.**

Farrowed July 25, 1907.
Litter, 6.
Bred by Thomas & Hogsett, Golden and La Prarie, Ill.
Sold to Samuel Gordon, Augusta, Ill.

- Golden Orion 56299.... Manley & Co.
  - Orion 5293 N. P. Clark.
  - Matilda 28262 H. L. Cantine.
- Gordon's Choice 182238 Thomas & Hogsett.
  - Big I Am 29895 Ed. A. Baxter.
  - Golden Maid 39292 M. W. Greer.

**71597**
**Tips Pride**

Farrowed June 25, 1907.
Litter, 8; 4 boars and 4 sows raised.
Bred by Thomas & Hogsett, Golden & La Prairie, Ill.
Sold to William Childs, Princeton, Ill.

- Tip Top Notcher 20729 R. C Watt.
  - Top Notcher 8803a S. E. Morton & Co.
  - Variety Wonder 22604a S. E. Morton & Co.
- Diana 123402 ..... Chas. Cooper.
  - Chief C. 42643 I. J. Lorton.
  - Belle of Ferris 73676 J. A. Smith.

**71599**
**Gold Bug**

Farrowed Mar. 30, 1907.
Litter, 10; 3 boars and 4 sows raised.
Bred by Thomas & Hogsett, Golden & La Prairie, Ill.
Sold to T. J. Covert, Augusta, Ill.

- Ambition 37641 ..... J. J. McCabe.
  - A Top Notcher 28723 G. W. Seckman.
  - Lib. C. 67240 J. J. McCabe.
- Gold Neck 170934..... Thomas & Hogsett.
  - Big I Am 29895 Ed. A. Baxter.
  - Goldie B. 102024 H. E. Hogsett.

**71601**
**Tommy B.**

Farrowed Mar. 17, 1907.
Litter, 9; 4 boars and 4 sows raised.
Bred by Thomas & Hogsett, Golden & La Prairie, Ill.
Sold to Sol Twiddle, Birmingham, Ill.

- Ambition 37641..... (See above.)
- Tad C. 170938..... Thomas & Hogsett.
  - Big I Am 29895 Ed. A. Baxter.
  - Lucky Girl 114604 Thomas & Hogsett.

**71603 Tommy C.** Same Sold to Theodore McCrary, Huntsville, Ill.

**71605**
**R. J.**

Farrowed Mar. 29, 1907.
Litter, 13; 8 boars and 1 sow raised.
Bred by Thomas & Hogsett, Golden & La Prarie, Ill.
Sold to T. J. Covert, Augusta, Ill.

- Ambition 37641 ..... (See above.)
- Antonette 131228..... Thomas & Hogsett.
  - Big I Am 29895 Ed. A. Baxter.
  - Grand Plummer 119422 Thomas & Hogsett.

**71607 Plymouth Rock** Same. Sold to H. O. Whipple, Plymouth, Ill

**71609**
**Sensation Best**

Farrowed Apr. 15, 1906
Litter, 10; 5 boars and 4 sows raised.
Bred by W. H. Reed, Whitewater, Wis.
Sold to Fred Quirin, Marcus, Iowa.

- Sensation Jr. 22461.... D. W. Brown.
  - Sensation 7393a L. L. Moorman & Co.
  - Lady B. 16328a Ira VanAusdal.
- Golden Gall 125026 .... W. H. Reed.
  - Ideal Perfection 27415 Husman & Harmon.
  - Red Riding Hood 100462 A. A. Munger.

**71611 S. & M's.**
**Proud Chief**

Farrowed Mar. 13, 1907
Litter, 13; 2 boars and 4 sows raised.
Bred by J. M. & W. T. Gatton, Springfield, Ill.
Sold to Stansell & Matern, Tonica, Ill.

- Ohio Chief 8727a..... S. E. Morton & Co.
  - Protection 4697a S. E. Morton & Co.
  - Dutchess 40th 18958a S. E. Morton & Co.
- Proud Advance Girl 140864 ..... Manley & Co.
  - Proud Advance 23549 Johnston Bros.
  - Manley's Profit 80762 Monley & Co.

**71613**
**Page**

Farrowed Mar. 23, 1905.
Litter, 8; 6 boars and 2 sows raised.
Bred by Stansell & Matern, Tonica, Ill.
Sold to Frank Koehler, Magnolia, Ill.

- Chief of All 33735..... S. F. Andrews.
  - Ohio Boy 10711a S. E. Morton & Co.
  - Anna 28106a S. F. Andrews.
- Bennett's Choice 82384. Thos. Bennett.
  - Dan B. 9829a J. H. McDaniels.
  - Rossville Queen 12678a Thos. Bennett.

**71615**
**Bully Boy**

Farrowed Mar. 1, 1907.
Litter, 15; 5 boars and 3 sows raised.
Bred by Ed. A. Baxter, Pawnee, Ill.
Sold to Stansell & Matern, Lostant, Ill.

- Buddy K. IV 20861.... Fred Kraschel & Son.
  - Buddy T. 10799 J. W. Killam.
  - Hyde's Beauty 25412 I. B. Hyde & Sons.
- Sun Set 115404..... Fred Granschal & Son.
  - Mayor Jr. 29315 C. W. May.
  - Hazel Patch 94616 Fred Graschel & Son

**71617**

**Victor**

Farrowed Mar. 15, 1907.
Litter, 9; 5 boars and 3 sows raised.
Bred by H. F. Hoffman, Washta, Iowa.
Sold to Isenbarger Bros., Battle Creek, Iowa.

- Bon Bon 41221..... O. S. West.
  - Noble King 35041 O. S. West.
  - Lady West 38778 West & Salisbury.
- Gossip 120436 ..... H. F. Hoffman.
  - Brighton Wonder 34725 Cantine Bros & Stevenson.
  - Altru 95698 James Williams.

**71619**

**Solomon**

Farrowed Mar. 31, 1907.
Litter, 7; 1 boar and 5 sows raised.
Bred by O. R. Stevenson, Quimby, Iowa.
Sold to Isenbarger Bros., Battle Creek, Iowa.

- King Solomon 41513... Sol. Frank.
  - Chas. Blythe 33299 A. J. & L. L. De Young.
  - Spotless Beauty 66514 H. F. Hoffman.
- Keep On Lady 162238.. Johnston Bros. & Newkirk.
  - Keep On 37327 C. W. & Wm. Reed.
  - Lucy Advance V. 93854 Johnston Bros. & Newkirk.

**71621**

**Jumbo Jim**

Farrowed Apr. 4, 1907.
Litter, 10; 4 boars and 6 sows raised.
Bred by G. S. Swearingen & Son, Sac City, Iowa.
Sold to Wm. Herrold, Sac City, Iowa.

- Col. Custer 62069..... Reese & Morehouse.
  - Henry E. 29411 J. E. Mendenhal & Son.
  - Mabel 131282 John Reese.
- Flora Bene 164440..... Geo. Swearingen.
  - Nichols' Choice 50123 Chas. Nichols.
  - Lady S. 84972 G. S. Swearingen.

**71623**

**Advance Boy**

Farrowed Apr. 15, 1907.
Litter, 12; 5 boars and 2 sows raised.
Bred by S. G. Banks, ElDorado Springs, Mo.
Sold to J. W. Garrison, Tuttle, Okla.

- Echo Advancer 57257.. C. M. Dewey.
  - Proud Advance 23549 Johnston Bros.
  - Orion Daisy 94768 T. L. Maxwell.
- Choice II. 71832..... W. A. Kirkpatrick.
  - Surprise 11879 Ira VanAusdal.
  - Maude's Choice 71826 W. A. Kirkpatrick.

**71625**

**Lad of Eldorado**

Farrowed Apr. 17 1907.
Litter, 10. 4 boars and 5 sows raised.
Bred by S. C. Banks, El Dorado Springs, Mo.
Sold to W. F. Williams, Menco, Okla.

- Top Notcher Corrector 39991 ..... G. W. Seckman.
  - Tip Top Notcher 20729 R. C. Watt.
  - Fairview Maid 74788 A. Fruit
- Eye Lash 121452 ..... S. G. Banks.
  - Sadies Red Lad 27867 H. C. Young.
  - Burks Choice 71830 W. Kirkpatrick.

**71627**

**King Oscar**

Farrowed Mar. 6, 1907.
Litter, 7; 5 boars and 1 sow raised.
Bred by Elmer Morehead, Onawa, Ia.
Sold to D. F. Counts, Nepleton, Ia.

- Missouri Jake 59929 .. O. N. Woody.
  - Wm. O. 35309 W. A. McConeghy.
  - Flossie D. 104334 O. N. Woody.
- Riverside Rose 152846.. W. P. Hinsdale.
  - Livengoods Choice 34677 Perry Livengood.
  - Wild Rose II. 85228 W. P. Walrod.

**71629 Carson's Top Notcher**

Farrowed Mar. 31, 1907.
Litter, 8; 3 boars and 5 sows raised.
Bred by H. S. Allen, Russell, Ia.
Sold to W. F. Stout, Delta, Ia.
Resold to J. D. Carson, Hayesville, Ia.

- Top Notcher Again 29205 ..... R. C. Watt.
  - Top Notcher 23335 — S. E. Morton & Co.
  - Cedar Vale Queen II. 20266a — R. C. Watt.
- Lena Lady 105878..... Johnston Bros & Newkirk.
  - Advance 11309 — J. M. Morrison.
  - Miss Lena 33822 — Johnston Bros. & Newkirk.

**71631 Young King**

Farrowed Mar. 26, 1907.
Litter, 10; 4 boars and 5 sows raised.
Bred by Johnston Bros & Newkirk, Brook-Ia.
SSold to W. F. Stout, Belta, Ia.
Resold to J. D. Carson, Hayesville, Ia.

- Perfect King 53753.... Walter Abernathy.
  - King of Kings 10919a — S. E. Morton & Co.
  - Belvy C. 28754a — Carl Scott.
- Lucy D. VIII. 129326.. Johnston Bros. & Newkirk.
  - Advance 11309 — J. M. Morrison.
  - Lucy D. II. 18106 — Geo. Duffus.

**71633 Major Boy**

Farrowed May 13, 1906
Litter, 8; 2 boars and 4 sows raised.
Bred by D. A. Thomas, Roseville, Ill.
Sold to J. D. Carson, Hayesville, Ia.

- Reeds Combination 44731 ..... W. H. Reed.
  - Endsleys Combination 44729 — W. H. Reed.
  - Best of All II. 91810 — W. H. Reed.
- Thomas Pride 138008... D. A. Thomas.
  - Jumbo Chief II. 30021 — L. H. Page & Son.
  - Best of All II. 91810 — W. H. Reed.

**71635 Missouri Chief**

Farrowed Feb. 17, 1904.
Litter, 10; 3 boars and 4 sows raised.
Bred by H. F. Hartman, Marshfield, Mo.
Sold to Fred Rouse, Waukomis, O. T.

- Cherokee Bill 14401... M. H. Alberty.
  - Expansion 11963 — N. B. Sawyer.
  - Cherokee Queen 21674 — Newton Bros.
- Jumbo Lady 47802 .... H. F. Hartman.
  - Col. H. 11707 — D. L. F. Zumbro.
  - Eunice 28620 — H. F. Hartman.

**71637 Col. N.**

Farrowed Apr. 7, 1905.
Litter, 9; 8 boars raised.
Bred by H. A. Newcomb, Waukomis, O. T.
Sold to Geo. McKinnon Enid, Okla.

- Missouri Chief 71635... H. F. Hartman.
  - Cherokee Bill 14401 — M. H. Alberty.
  - Jumbo Lady 47802 — H. F. Hartman.
- Anna D. 182342 ..... H. F. Hartman.
  - Refined Gold 17859 — D. Nauman.
  - Hester Belle 63208 — L. L. Griggs.

**71639 Garfield R.**

Farrowed Jul. 8, 1906.
Litter, 7; 5 boars and 2 sows raised.
Bred by C. F. Robinson, Enid, Okla.
Sold to Geo. J. McKinnon, Enid, Okla.

- Loras Lad 45203 ..... H. W. Steinmeyer.
  - Union Chief 18841 — G. Chas. Voge, Jr.
  - Lora Lea 52948 — T. G. Nash.
- Okla Queen 139294 .... H. W. Steinmeyer.
  - Sir Bunceton 22311 — S. Y. Thornton.
  - Dark Beauty 108814 — H. W. Steinmeyer.

**71641**
**Enid Chief**

Farrowed Apr 2, 1906.
Litter, 7; 3 boars and 2 sows raised.
Bred by Geo. J. McKinnon, Enid, Okla.
Sold to C. F. Robison, Enid, Okla.

- Col. N. 71637 — H. A. Newcomb.
  - Missouri Chief 71635 — H. F. Hartman.
  - Anna D. 182342 — H. F. Hartman.
- Enid Belle 117020 — G. J. McKinnon.
  - Linn's Hero 18439 — W. S. Penn.
  - Modesty 2nd 75866 — G. J. McKinnon

**71643**
**Barney**

Farrowed Mar. 3, 1905.
Litter, 9; 4 boars and 2 sows raised.
Bred by Geo. J. McKinnon, Enid Okla.
Sold to H. A. Newcomb, Waukomis, Okla.

- Tim 30599 — G. J McKinnon.
  - Major Reed 12085 — W. H. Reed.
  - Este M. 25068 — G. J. McKinnon.
- Enid Belle 117020 — G. J. McKinnon.
  - Linn's Hero 18439 — W. S. Penn.
  - Modesty 2nd 75866 — G. J. McKinnon.

**71645**
**Springdale Critic**

Farrowed Mar. 22, 1907.
Litter, 10; 5 boars and 4 sows raised.
Bred by E. Z. Russell, Blair, Neb.
Sold to Geo. C. Blessing, Homer, Neb.

- umbo Critic 57345 — E. Z. Russell.
  - Glendale Critic 33293 — Cantine Bros. & Stevenson.
  - Fancy West X. 71854 — O. S. West.
- Blessing Lady 161824 — E. Z. Russell.
  - Gold Dust Jim II 33295 — J. Wernsman.
  - Belle Z. II. 145800 — E. Z. Russell.

**71647 Springdale Banker**

Farrowed Sep. 17, 1905.
Litter, 6; 5 boars and 1 sow raised.
Bred by Geo. C. Blessing, Homer, Neb.

- Reeds Banker 17565 — Johnston Bros.
  - Advance 11309 — J. M. Morrison.
  - Lucy D. II. 18106 — Geo. Duffus.
- Princess 114284 — E. Z. Russell.
  - Gold Dust Jim 15169 — E. Z. Russell.
  - Princess R. 24054a — E. Z. Russell.

**71649**
**Clifford**

Farrowed Mar. 28, 1906.
Litter, 9; 4 boars and 2 sows raised.
Bred by W. H. Reed, Whitewater, Wis.
Sold to A. E. Wheeler & Sons, Canton, Minn
Resold to H. Gossman & Son, Canton, Minn

- Kruger wonder 39391 — M. W. Greer.
  - Kruger 17933 — G. W. Trone.
  - Daisy Improver 66166 — C. B. Fagin.
- Kate 151074 — W. H. Reed.
  - Sensation Jr. 22461 — A. A. Munger.
  - Nerissa 42208 — W. H. Reed.

**71651**
**Cherry Lad**

Farrowed Mar. 23, 1907.
Litter, 9; 5 boars and 3 sows raised.
Bred by G. Van Patten, Sutton, Neb.
Sold to B. F. Roberts & Harter, Hebron, Neb.

- Medoc 28939 — Watt & Foust.
  - Kant Be Beat 28067 — Ira Jackson.
  - Xenia Queen II 70208 — E. S. Foust.
- Bessie I. 71856 — Geo. Briggs & Son.
  - Improver II. 13365 — O. S. West.
  - Miss Paul 60700 — Geo. Briggs & Son.

**71653**

**Hebron Choice**

Farrowed Apr. 4, 1907.
Litter, 8.
Bred by B. F. Roberts & Harter, Hebron, Neb.
Sold to H. H. Koenig, Gaylord, Kan.

- Crimson Jack 30611 ..
  - Crimson Wonder 26355 H. L. Cantine.
  - Beatrice Queen 71316 . O. S. West.
- Crimson Girl I. 94426..
  - Morton Boy II. 13225 W. B. Cropsey.
  - Crimson Girl 50430 B. F. Roberts.

**71655**

**Sally Boy**

Farrowed Mar. 29, 1907.
Litter, 9
Bred by B. F. Roberts & Harter, Hebron, Neb.
Sold to J. F. Cullison, Oberlin, Kan.

- Crimson Jack 30611.... (See above)
- Ida Walls 31144 .....
  - Neb. Boy 5387 F. J. M. Possehl.
  - None Such II. 17214 F. T. Walls.

**71657**

**Duroc Improver**

Farrowed Mar. 28, 1907.
Litter, 11.
Bred by B. F. Roberts & Harter, Hebron, Neb.
Sold to H. H. Koenig, Gaylord, Kan.

- Billie K. Again 53875..
  - Billie K. 20373 O. S. West.
  - Lady Maid 101528 G. Van Patten.
- Heavy Bone III. 94428.
  - Morton Boy II. 13225 W. B. Cropsey.
  - Heavy Bone 31146 Geo. Briggs & Son.

**71659**

**Cherokee Notcher**

Farrowed Mar. 15, 1907
Litter, 14; 6 boars and 7 sows raised.
Bred by O. A. Newton, Grundy Center, Ia.
Sold to W. M. Kerkhuff Iowa Falls, Ia.

- Top Notcher C. 58299..
  - Top Notcher Chief 29247. J. A. Teter.
  - Brooklyn Belle 142134 Johnston Bros. & Newkirk.
- Cherokee Girl 142136..
  - Tolstoy 12533 H. F. Hoffman.
  - Citco 2nd 56416 Cantine Bros. & Stevenson.

**71661**

**George**

Farrowed Apr. 9, 1906.
Litter, 7; 2 boars and 3 sows raised.
Bred by Aug. Larson, Litchfield, Neb.
Sold to G. W. Berg, Litchfield, Neb.

- Iowa Chief 45101 .....
  - Red Prince 8915 H. F. Hoffman.
  - Lucy B. 52028 S. P. & C. M. Carr.
- Miss Lillie 78640 .....
  - Red Dick 23789 F. J. Sizer.
  - Lilly 78630 C. J. Burchell.

**71663**

**Mc's Pride 4th**

Farrowed Feb. 14, 1907.
Litter, 11; 9 boars and 2 sows raised.
Bred by R. O. Stewart, Alden, Kan.
Sold to E. S. Blake, Rush Center, Kan.

- Mc's Pride 2nd 52143 ..
  - Mc's Pride 29277 McFarland Bros.
  - Lady Wonder 128288 Marshall Bros.
- Lady Stout 126314 ....
  - Honest Lad 35143 W. R. Crow.
  - Geneva 41506 F. F. Ziegler.

## 71665
## Billy Fink

Farrowed Feb. 25, 1907.
Litter, 11; 2 boars and 3 sows raised.
Bred by W. H. Nicholson, Springhill, Kan.
Sold to Andrew Conboy, Stillwell, Kan.

- Pomona Model 49731... J. F. Staadt.
  - Nelsons Model 22095 Thos. Nelson & Son.
  - Gem S. I. 48866 N. B. Sawyer.
- Zorna Belle 170486..... W. H. Nicholson.
  - Beaumont II. 22657 C. B. Price.
  - Zula B. 99690 Grant Bowen.

## 71667
## Royal George

Farrowed Sep. 4, 1906
Litter, 7; 4 boars and 1 sow raised.
Bred by W. L. Smith, Avoca, Ia.
Sold to H. R. Read & Son, Avoca, Ia.

- Belles King 46721 ..... W. A. Rankin.
  - Belles Perfect King 32689 Smith Brown.
  - Mollie Girl 72658 W. A. Rankin.
- Ruth II. 155512 ..... W. L. Smith.
  - Producer King 37005 O. E. Osborn.
  - Ruth 70496 H. R. Read.

## 71669
## Pure Gold

Farrowed Mar. 1, 1907.
Litter, 9. 5 boars and 4 sows raised.
Bred by S. L .Hopper, Neola, Ia.
Sold to H. R. Read & Son, Avoca, Ia.

- Tip Top Chief 52177... Geo. Seckman.
  - Ohio Chief II. 41607 S. E. Morton & Co.
  - Tip Top Gold Dust 128096 G. W. Seckman.
- Snooze 141772 ..... S. L. Hopper.
  - Morton Boy III. 37263 B. F. Roberts.
  - Cripple Bess 102110 Wm. Felton.

## 71671
## Jims Wonder

Farrowed Mar. 28, 1907.
Litter, 9; 5 boars and 4 sows raised.
Bred by Manley & Co., Lyons, Neb.
Sold to R. B. Miller, Randolph, Neb.

- Junior Jim 30437 ..... J. Wernsman.
  - Chitwood 21259 W. E. Irvin.
  - Gold Dust Queen 73820 J. Wernsman.
- Pearl 167840 ..... E. T. Larue.
  - Monarch L. 18051a E. Z. Russell.
  - Trixy III. 142466 E. F. Larue.

## 71673
## Kellys Choice

Farrowed Apr. 28, 1906.
Litter, 4; 3 boars and 1 sow raised.
Bred by T. C. O'Brien, Mastinton, Ill.
Sold to John Kelley, Mastinton, Ill.

- Tip Top Lad 36927 ... H. E. Browning.
  - Tip Top Notcher 20729 R. C. Watt.
  - Helen Blazes 64502 G. W. Seckman.
- Lady M. 141816 ..... I. P. Stratton.
  - Ray Wilkes 20499 W. L. Bonnett.
  - Strattons Choice 48902 I. P. Stratton.

## 71675
## Premier

Farrowed Jul. 5, 1906.
Litter, 9; 3 boars and 3 sows raised.
Bred by Shotwell & Menetee, Polk City, Ia.

- Professor 44521 ..... B. C. Marts.
  - Promoter 31289 W. J. Hartung.
  - Nelly B. 47124 C. C. Keil & Son.
- Pure Gold 107828 ..... E. T. Shaffer.
  - Roycroft Sensation IV. 14353 E. M. Kuhns.
  - Orion Moline 40642 S. E. McCollough.

**71677**

**J. E. Moddell**

Farrowed Mar. 6, 1907.
Litter, 9; 5 boars and 4 sows raised.
Bred by John Weighton, Audubon, Ia.
Sold to J. B. Ashby, Audubon, Ia.
Resold to J. E. Hammer, Jefferson, Ia.

- Claremonts Model 50501 — C. W. & Wm. Reed.
  - Model Chief 44969 — S. E. Morton & Co.
  - Bessie D. 63594 — C. W. & Wm. Reed.
- Claremonts Pride 164280 — John Weighton.
  - Audubon 21969 — E. M. Kuhns.
  - Lionelle 69964 — Manley & Co.

**71679**

**Crimson Advance**

Farrowed Mar. 14, 1907.
Litter, 11; 2 boars and 6 sows raised.
Bred by Johnston Bros & Newkirk, Brroklyn, Ia.
Sold to H. C. Doerzman, Marengo, Ia.

- Advance 11309 — J. I. Morrison.
  - Tacoma 7827 — C. W. & Wm. Reed.
  - Lucy R. 18136 — J. A. Bangham.
- Edith Wonder 143598 — O. S. West.
  - Crimson Wonder I Am 34697 — O. S. West.
  - Lady Edith 101018 — O. S. West.

**71681**

**Model Boy**

Farrowed Aug. 23, 1906.
Litter, 10; 3 boars and 3 sows raised.
Bred by H. C. Doerzman, Marengo, Ia.
Sold to D. O. Brown, Blairstown, Ia.

- Advance Lad 47955 ... (See above.)
- Brightness 47946 — F. H. Herring.
  - Reliance 12455a — C. C. Cotton.
  - Sedalia Again 51752 — F. H. Herring.

**71683**

**Model Chief 8**

Farrowed Mar. 11, 1907.
Litter, 13; 3 boars and 3 sows raised.
Bred by Johnston Bros & Newkirk, Brooklyn, Ia.

- Model Chief Jr. 53759 — C. W. & Wm. Reed.
  - Model Chief 44969 — S. E. Morton & Co.
  - Fancy Queen 134982 — C. W. & Wm. Reed.
- Grace 160542 — Johnston Bros. & Newkirk.
  - Top Notcher Chief 29247 — J. A. Teter.
  - Grace Advance 70736 — Johnston Bros. & Newkirk.

**71685**

**Ragan Jumbo**

Farrowed Mar. 2, 1907.
Litter, 5; 4 boars raised.
Bred by S. J. Tillman, Ragan, Neb.
Sold to C. A. Mitchell, Republican City, Neb.

- Jumbo's Ideal 43037 — H. B. Louden & Son.
  - Jumbo's Perfection 19901 — H. B. Louden & Son.
  - Daisy L. II. 83444 — H. B. Louden & Son.
- Western Belle 106740 — S. J. Tillman.
  - Smiths Rock 28269 — O. M. Smith.
  - Bonnie 92272 — B. F. May.

**71687**

**Red Dandy**

Farrowed Mar. 14, 1907.
Litter, 8; 3 boars and 4 sows raised.
Bred by S. J. Tillman, Ragain, Neb.
Sold to C. A. Getchell, Republican City, Neb

- Crimson Dandy 52985 — A. A. Karschner.
  - Nebraska Wonder 48619 — W. A. Kirkpatrick.
  - Jewel 123662 — A. A. Karschner.
- Maud Lady 182502 — E. L. Hendrickson.
  - Dan 35201 — Wm. A. May.
  - Lady Maud 137322 — H. Speidel.

**71689**

**Fancy Odell**

Farrowed Apr. 17, 1907.
Litter, 10; 2 boars and 8 sows raised.
Bred by R. W. Murphy, Dearbon, Mo.
Sold to Ed. Crabb. Rich Hill, Mo.

- Odel 31565 ..... A. F. Russell.
  - Empire Prince 24367 E. E. Henderson.
  - Fancy Girl 38630 A. F. Russell.
- Royal Surprise 130676. J. C. Woodburn.
  - Royal Top Notcher 23639 W. L. Addy.
  - Miss Surprise II. 85340 H. C. Sheldon.

**71691**

**Red Night 2nd**

Farrowed Apr. 21 1906.
Litter, 9; 4 boars and 3 sows raised.
Bred by A. C. Lund, Kearney, Neb.
Sold to W. H. Rosecrans, Smithfield, Neb.

- Red Knight Jr. 45647. E. J. Brown.
  - Red Knight 25199. F. Feutress.
  - Smooth Girl 61930 E. J. Brown.
- Kearney Daisy 131976 A. C. Lund.
  - Lunds Ideal 34411 G. VanPatten.
  - Lunds B. 103066 A. C. Lund.

**71693**

**Beauchamps Lady**

Farrowed Apr. 4 1907.
Litter 9; 5 boars and 4 boars raised.
Bred by Geo. W. McCoy, Ridgeway, Mo.
Sold to J. W. Beauchamp, Bethany, Mo.

- Fancy Tip 55847 .... G. W. Seckman.
  - Tip Top Notcher 20729 R. C. Watt.
  - Fancy Hatty II 100230 G. W. Seckman.
- G. W's. Choice 171634 J. C. Monk.
  - June Bug 43297 J. W. Beauchamp.
  - Monks Model 128712 J. E. Bondurant.

**71695**

**T's. Advance**

Farrowed Mar. 29 1907.
Litter 9; 4 boars and 4 sows raised.
Bred by J. W. Beauchamp, Bethany, Mo.
Sold to LeRoy Tilley, Bethany, Mo.

- Crimson Advance 56487 Grant White.
  - Proud Advance 23549 Johnston Bros.
  - Silvia 120402 Grant White.
- Bonnie C. 136760 ..... J. W. Beauchamp.
  - Corrinth 43299 E. E. Miller.
  - Bonnie Washington 28834 B. F. Manion.

**71697**

**Blair's Chief**

Farrowed Oct. 16 1906.
Litter 9; 5 boars and 2 sows raised.
Bred by O. E. Osborn, Weston, Ia.
Sold to John Dulaney, Blair, Neb.

- Ohio Chief 41419..... S E. Morton & Co.
  - Protection 4697a S. E. Morton & Co.
  - Duchess 40th 18958a S. E. Morton & Co.
- Young Anna 52650 .. W. C. Wickes.
  - Corrector 13683 Geo. Armstrong.
  - Annie 25278 M. E. Edwards.

**71699**

**Ladys Advance**

Farrowed Apr. 16 1906.
Litter 6; 1 boar and 1 sow raised.
Bred by Johnston Bros & Newkirk, Brooklyn, Ia.
Sold to Geo. M. McMurry, Maryville, Mo.

- Advance 11309 ..... J. M. Morrison.
  - Tacoma 7827 C. W. & Wm. Reed.
  - Lucy R. 18136 J. A. Bangham.
- Iowa Lady 93840 .... C. W. & Wm. Reed.
  - Iowa Banker 23891 C. W. & Wm. Reed.
  - Reeds Queen 43512 C. W. & Wm. Reed.

Resold to Nash, Kimmons & McMurry, Maryville, Mo.

**71701**
**Orion Chief**

Farrowed Mar. 13 1907.
Litter 8; 4 boars and 1 sow raised.
Bred by F. A. Strong, Orient, Ia.
Sold to Nash, Kimmons & McMurry, Maryville, Mo.

- Valley Chief 51095 .... R. J. Harding.
  - Ohio Chief 41419 S. E. Morton & Co.
  - Valley Lady 103726 G. VanPatten.
- Lady Chip 124770 .... A. E. Poush.
  - Orion Chip 10375 S. E. McCollough.
  - Lady D. II 43504 J. T. Dollison.

**71703**
**Cherokee Lad**

Farrowed Feb. 23 1907.
Litter 8; 1 boar and 2 sows raised.
Bred by J. M. Morrison & Sons, College View, Neb.
Sold to Geo. M. McMurry, Maryville, Mo.

- Kant Be Beeat 10239a. Ira Jackson.
  - King Hustler 9033a C. C. Brawley & Co.
  - Duchess Wonder 22526a Ira Jackson.
- Crimson Lass of Cherokee 104188 ..... Cantine Bros. & Stevenson.
  - Tolstoy 12533 H. F. Hoffman.
  - Ohio Anna 8th 24200 Wm. Roberts & Son.

**71705**
**Chief Promoter**

Farrowed Mar. 22 1907.
Litter 12; 2 boars and 2 sows raised.
Bred by R. J. Rarding Macedonia, Ia.
Sold to Geo. M. McMurry, Maryville, Mo

- Ohio Chief 41419 ..... S. E. Morton & Co.
  - Protection 4697a S. E. Morton & Co.
  - Duchess 40th 18958a S. E. Morton & Co.
- Nebraska Belle 49206.. Geo. Briggs & Son.
  - Higgins Model 3251 M. R. Higgins.
  - Middle Rose 12096 W. B. Cropsey.

**71707**
**David Harum**

Farrowed Sept. 17 1906
Litter 8; 5 boars and 2 sows raised.
Bred by T. G. Nash, Pickering, Mo.
Sold to Geo. M. McMurry, Maryville, Mo.

- Perfection Chief 28367. Chas. VanPatten.
  - Valley Chief 15211 G. VanPatten.
  - Sutton Lady 49562 Chas. VanPatten.
- Model Rose 11th 140874 ..... Nash & Kimmons.
  - Long Model 33699 T. G. Nash.
  - Swee Rose 104794 L. L. Overholser.

**71709 Henry Ward Beecher**

Farrowed July 19 1907.
Litter 5; 3 boars raised.
Bred by John Miller, St. John, Kan.
Sold to A. C. Bowker, St. John, Kan.

- King John J. J. 69133. John O'Neill.
  - Sandy King 27899 E. B. Sayler.
  - Bessie 94664 J. L. Neill.
- Sally Ann 179100 ..... E. B. Sayler.
  - Sandy King 27899 E. B. Sayler.
  - Victoria 17160 B. Sayler & Son.

**71711**
**Prince II**

Farrowed Apr. 10 1907.
Litter 7; 4 boars and 2 sows raised.
Bred by E. A. Bunton, Maysville, Mo.
Sold to James Krayewbuhl, Maysville, Mo.

- Prince Ideal 43783 .... Grant Harman.
  - Roberts Top 24319 B. F. Roberts.
  - Lady Grace 73910 Bowman & Fitch.
- Red Lady H. 75280 .. J. Worth Hayes.
  - Missouri Chief 18081 J. W. Hayes.
  - Frankie II 36158 L. D. Fisher.

**71713 Prince III** Same. Sold to J. F. Moberly, Maysville Mo

**71715**
**Col. Roberts**

Farrowed Mar. 15 1907.
Litter 12; 6 boars and 4 sows raised.
Bred by L. H. Roberts & Son, Paton, Ia.
Sold to S. M. DeYoe & Sons, Mason City, Ia.

- Walts Chief 48601.... S. E. Morton & Co.
  - Ohio Chief 8727a S. E. Morton & Co.
  - Ott's Bell 28770a Otto Utter.
- Carlie 123296 ..... L. H. Roberts & Son.
  - Scratch 26159 Wm. Roberts & Son.
  - Anna Roberts 22454 Wm. Roberts & Son.

**71717**
**Grover R.**

Farrowed Apr. 8 1907.
Litter 10; 3 boars and 3 sows raised.
Bred by W. H. Brewer Mt. Pleasant, Ia.
Sold to J. C. Jay, Mt. Pleasant, Ia.
Resold to A. E. Riffe, Agency, Ia.

- Grover C. 24473 ..... J. W. Greenfield & Son
  - Teddy R. 14257 H. S. Allen.
  - Beauty 28098 J. W. Greenfield.
- Jewel B. 77824 ..... W. H. Brewer.
  - Beulah 2nd 18475 W. O. Coleman.
  - Anna S. 51866 A. E. Said.

**71719**
**Big Jay**

Farrowed Apr. 3 1907.
Litter 9; 3 boars and 4 sows raised.
Bred by Loomis & Jay Mt. Pleasant, Ia.
Sold to Elza Bush, Fairfield, Ia.

- Alexander 55687 ..... Walker Bros.
  - Mr. Victor 38753 Welch Bros.
  - Nellie W. 87050 Wm. Bronell.
- Lurline 174746 ..... Chas. A. Loomis.
  - Thomas L. 66823 E. A. Said.
  - Odd Reddy 174738 J. W. Greenfield & Son

**71721**
**Arthur C.**

Farrowed Sept. 18 1904
Litter 10; 1 boar and 4 sows raised.
Bred by John R. Tupper, Woodbine, Ia.

- Dick Coyne 27701 .... S. M. Baughman & Son
  - Ulysses 16867 Wm. Felton.
  - Priscilla 40100 S. M. Baughman & Son
- Thelma 34532 ..... Wm. Felton.
  - McKinley 10679 J. W. Stribling & Son.
  - Lady Aberdeen 19852 O. E. Osborn.

**71723**
**Special Pride**

Farrowed Mar. 21 1907.
Litter 9; 3 boars and 4 sows raised.
Bred by W. W. Wilcox Nevada, Mo.
Sold to W. E. Warwick Nevada, Mo.

- John Jr. 50797 ..... Stow & Ginrich.
  - Red Orion 28793 Manley & Co.
  - Clover Belle 70822 Manley & Co.
- Olathe Queen 156618... W. C. Parks.
  - L. H. Roberts 38397 A. T. Sundell.
  - Pet 130518 W. C. Parks.

**71725**
**Golden Boy**

Farrowed Apr. 28 1907.
Litter 8; 4 boars and 4 sows raised.
Bred by James Shanks Worthington, Minn.

- Chanks Choice 55663 . Wm. Malcolm.
  - Dale 35169 Fairchild & Stevenson.
  - Queen 95224 Wm. Malcolm.
- Fulda Queen 157082.... T. E. Bly.
  - Wests Best 13223 O. S. West.
  - Red Beauty 105986 T. E. Bly.

**71727**
**Autumn Chief**

Farrowed Mar. 25 1907.
Litter 15; 4 boars and 5 sows raised.
Bred by C. F. Magers, Tiffin, O.
Sold to Daniel Schindler, Nevada, O.

- Royal Chief 58713 .... J. V. & C. F. Magers.
  - Seneca Monarch 36203 J. V. Magers.
  - Ruby Belle 89094 W. H. Reed.
- Red Ridinghood 66352 W. H. Reed.
  - Red Jacket 20529 P. W. Reece.
  - Canary Girl 58650 W. H. Reed.

**71729**
**Sandy Plummer**

Farrowed Mar. 29 1907.
Litter 14; 5 boars and 4 sows raised.
Bred by B. L. Burgess, Akron, Ia.
Sold to Tom Barber, Elk Point, S. Dak.

- Royal Plummer 2nd 40823 ..... Edmonds, Shade & Co.
  - Iowa Banker II 29077 C W. & Wm. Reed.
  - Agnes Advance 97840 Johnston Bros. & New kirk.
- Sioux Billy 101712 .... B. L. Burgess.
  - Iowa King M. 14279 G. A. Munson.
  - Louella B. 64294 A. J. & L. L. DeYoung

**71731**
**Walnut Hill Boy**

Farrowed Feb. 2 1907.
Litter 14; 4 boars and 4 sows raised.
Bred by F. W. Bowden Wisner, Neb.
Sold to Gust A. Nelson West Point, Neb.

- Red Chief Protection 38895 ..... Geo. Briggs & Son.
  - Red Chief I Am 7693 S. E. Morton & Co.
  - Amelia 92024 Geo. Briggs & Son.
- Red Lady Jim 104332. E. Z. Russell.
  - Gold Dust Jim 15169 E. Z. Russell.
  - Nancy 76548 E. Z. Russell.

**71733**
**Pilot Chief**

Farrowed May 3 1907.
Litter 7; 3 boars and 3 sows raised.
Bred by Grant Chapin, Green, Kan.
Sold to H. B. Miner & A. F. Cross, Guide Rock, Neb.

- Model Chief Again 42943 ..... Chas. E. Speaks.
  - Model Chief 11159a S. E. Morton & Co.
  - Dew Drop Maid 23770a S. S. Puckett.
- Miss Jackson 120042... Ira Jackson.
  - Pilot Wonder II 12949a J. T. Hill.
  - Hills Gem 30804a J. T. Hill.

**71735**
**Sioux Brave II**

Farrowed Mar. 22 1907.
Litter 12; 2 boars and 3 sows raised.
Bred by Geo. Gertzen, Alton, Ia.

- Sioux Brave 37031.... W. J. Wendt.
  - Grand Prince 30893 A. B. Wingerd.
  - Rosy 85068 W. J. Wendt.
- Midget 109112 ..... A. J. & L. L. DeYoung.
  - Perfection King II 32807 A. J. & L. L. DeYoung.
  - Arcadia B. 91788 A. J. & L. L. DeYoung

**71737 Crimson Advance Again**

Farrowed Mar. 6 1907.
Litter 6; 3 boars and 2 sows raised.
Bred by L. C. Woollen Stanberry, Mo.
Sold to Culver Bros., Barnard, Mo.

- Proud Crimson 57065 . Grant White.
  - Proud Advance 23549 Johnston Bros.
  - Silvia 120402 Grant White.
- Tompson Pride 170394 L. C. Woollen.
  - True Lad 37587 L. C. Woollen.
  - Hetta II 95502 L. C. Woollen.

**71739 Look Me Over Again**

Farrowed Oct. 1 1906.
Litter 10; 4 boars and 6 sows raised.
Bred by S. A. Matison, Barnard, Mo.
Sold to Arthur Brewer, Bolckow, Mo.

- Clyde II 51241 ..... A. W. H. Orr.
  - Pilot Onward 22421 L. L. Overholser.
  - Melissa 44384 A. W. H. Orr.
- Cherry C. 152390 ..... J. C. Woodburn.
  - Brilliant Jr. 29403 H. C. Sheldon & Son.
  - Belle Woodburn 91596 J. C. Woodburn.

**71741**
**Dandy**

Farrowed May 18 1906.
Litter 5; 1 boar and 2 sows raised.
Bred by Ben Burras, Windom, Tex.
Sold to J. H. Seay, Honey Grove, Tex.

- Texas Ranger 35723.. N. B. Sawyer.
  - Corrector 12989 N. B. Sawyer.
  - Gold Dame II 37652 N. B. Sawyer.
- Daisy Bet 142494..... Ben Burras.
  - Early Riser 11617 J. F. Chandler.
  - Bet 46566 C. D. Hughes.

**71743**
**Red Ranger**

Farrowed May 27 1907.
Litter 5; 2 boars and 1 sow raised.
Bred by Ben Burras, Windom, Tex.
Sold to M. D. Scarbrough, Natchitoches La.

- Grover 69983 ..... Z. B. Tate.
  - Early Riser 11617 J. F. Chanlder.
  - Mable 88480 N. B. Sawyer.
- Daisys Best 172364.... Ben Burras.
  - Texas Ranger 35723 N. B. Sawyer.
  - Daisy Bet 142494 Ben Burras.

**71745**
**Bobbie**

Farrowed June 23 1906.
Litter 13; 6 boars and 2 sows raised.
Bred by Chas. G. Carothers, Abilene, Kan
Sold to J. C. Koenig, Solomon, Kan.
Resold to Louis Koenig, Solomon, Kan.

- Clemmet 44999 ..... C. W. Taylor.
  - Wichita Prince 28209 W. F. Garrett.
  - Clementine 81870 C. W. Taylor.
- Pauline IV 50696 .... H. C. Riggs.
  - Good Enough 12991 J. B. Davis.
  - Pauline III 29930 Newton Bros.

**71747**
**Kings Knight**

Farrowed May 14 1907.
Litter 9; 3 boars and 4 sows raised.
Bred by Ozro Carter, Silver Creek, Neb.

- Silver Creek King 47161 ..... J. C. Vanwey.
  - Charley 39081 C. H. Johnson.
  - Kate 98394 J. A. Vanhousen.
- Lillie Knight 118678.. E. J. Brown.
  - Dark Knight 34449 E. J. Brown.
  - Red Lill 107912 E. J. Brown.

**71749**
**Pukwana Chief**

Farrowed Apr. 12 1907.
Litter 13; 4 boars and 5 sows raised.
Bred by Robert Cummings, Alexandria, S Dak.
Sold to L. A. Nelson, Pukwana, S. Dak.

- Wester 36777 ..... O. S. West.
  - Crimson Wonder 26355 H. L. Cantine.
  - Perfetcion Belle 44602 O. S. West.
- Cherry L. 92344 ..... Jos. Lunn.
  - Dakota King 36779 B. A. Shafer.
  - Rose 91990 Jos. Lunn.

**71751**
**Pride of Aberdeen**

Farrowed Apr. 22 1907.
Litter 16; 3 boars and 4 sows raised.
Bred by R. L. Cummings, Alexandria, S Dak.
Sold to J. H. Putman, Aberdeen, S. Dak.

- Wester 36777 ..... (See above.)
- Lunn's Best 91992 .... Jos. Lunn.
  - Dakota King 36779 B. A. Shafer.
  - Rose 91990 Jos. Lunn.

**71753**
**Coakley's Chief**

Farrowed May 16 1906.
Litter 13; 5 boars and 5 sows raised.
Bred by F. Sherwin & Sons, Brookings. S. Dak.
Sold to C. C. Coakley, Flandreau, S. D.

- Monis Chief 14387a.... J. H. Shepard.
  - Ohio Chief 8727a S. E. Morton & Co.
  - Marie 30732a Carl Scott.
- None Better 3rd 82944. F. Sherwin & Son.
  - Sunlight 18429 D. W. Brown.
  - None Better 43392 W. H. Reed.

**71755**
**Frank B.**

Farrowed May 31 1907.
Litter 6; 2 boars and 3 sows raised.
Bred by F. E. Baits, Decatur, Tex.
Sold to J. M. Woody, Decatur, Tex.
Resold to J. F. Conley, Decatur, Tex.

- Decatur 46473 ..... J. C. Hestand.
  - Enterprise III 30559 C. R. Doty.
  - Delane 71514 C. Folgate.
- Jennie B. 110496 ..... J. M. Woody.
  - Jim Dandy 30123 J. C. Hestand.
  - Loraine 80066 B. Shrader.

**71757**
**Gay Lad**

Farrowed Apr. 5 1907.
Litter 12; 4 boars and 5 sows raised.
Bred by H. R. Brown, Lewiston, Ill.
Sold to Geo. W. Lain, Bloomfield, aI.

- Tip Top Lad 53581.... C. A. Fagan.
  - Tip Top Notcher 20729 R. C. Watt.
  - Lady Wild Eyes 13440 G. W. Seckman.
- Red Girl 167942 ..... H. R. Brown.
  - Winchester Lad 48595 L. L. Moorman.
  - Evelyn 123564 H. R. Brown.

## 71759
## Prince Hofer

Farrowed May 21 1907.
Litter 10; 5 boars and 3 sows raised.
Bred by H. R. Brown, Lewiston, Ill.
Sold to John Bachofer, Salina, Kan.

- Tip Top Lad 53581.... (See above.)
  - Winchester Lad 48595 — L. L. Moorman.
  - Red Lassie 123560 — H. R. Brown.
- Princess Lass 167936.. — H. R. Brown.
  - Alfonso Wonder 12673 — Ira VanAusdal.
  - Star Wonder 50080 — O. Walter & Co.
  - Ideal Perfection 27415 — Husman & Harmon.
  - Red Riding Hood 100462 — A. A. Munger.

## 71761
## Ideal Wonder

Farrowed Mar. 12 1907.
Litter 5; 3 boars raised.
Bred by J. F. Staadt, Ottawa, Kan.
Sold to John K. Nesbitt, Lyndon, Kan.

- Long Wonder 21867... — Jas. Frankjar.
  - Higgins Ideal 27399 — M. R. Higgins.
  - Grace Orion 93974 — Manley & Co.
- Ideal Lady 151950.... — W. H. Reed.
  - Red Chief I Am 7693 — S. E. Morton & Co.
  - Bell S. 54582 — N. Wood.

## 71763
## Waldo

Farrowed Mar. 11 1907.
Litter 11; 6 boars and 5 sows raised.
Bred by Geo. Briggs & Son Clay Center Neb.
Sold to W. F. Waldo, DeWitt, Neb.
Resold to Philip Albrecht, Smith Center, Kan

- Giffords Vindicator 50841 ..... — E. H. Gifford.
  - Tip 41501 — G. W. Seckmna.
  - Miss Orion 112226 — McFarland Bros.
- Lady Maid 142676 .... — Geo. Briggs & Son.
  - Athol Improver 32969 — Bowman & Fitch.
  - Athol Queen 99486 — P. Albrecht.

## 71765
## Tip Top

Farrowed Apr. 2 1907.
Litter 8; 4 boars and 4 sows raised.
Bred by Philip Albrecht, Smith Center, Kan.

- A Tip Top Notcher 55543 ..... — McFarland Bros.
  - Orion Chief 13333a — Ira Jackson.
  - Florodora V. 30616a — C. E. Mahan.
- Improver Queen 125024 — P. Albrecht.
  - Fancy Chief 24923 — S. E. Morton. & Co.
  - Fancy Allison 67594 — Manley & Co.

## 71767
## Big Chief

Farrowed Mar. 3 1907.
Litter 8; 4 boars and 2 sows raised.
Bred by J. W. Jones & Son, Concordia, Kan.
Sold to Philip Albrecht, Smith Center Kan.

- Shorty Orion 53341 .. — Ira Jackson.
  - Wilsons Choice 44175 — Buchanan Stock Farm.
  - Salmina 114598 — T. A. Tyler.
- Woodlawn Queen 165362 ..... — J. W. Jones & Son.
  - Chief Perfection 24957 — W. L. Stivers.
  - Red Beauty C. 63970 — A. Myers.

## 71769
## King Neete

Farrowed Apr. 16 1907.
Litter 7; 4 boars and 2 sows raised.
Bred by A. S. Voorhies, Greencastle, Mo
Sold to A. T. Neete, Greencastle, Mo.

- Wilson 68231 ..... — W. S. Carroll.
- Red Beauty Carrie 172002 ..... — I. N. Capps.

**71771**
**Queens Model**

Farrowed May 4 1907.
Bred by Wm. Sutter, Liberty, Neb.
Sold to Isaac Burgett, Humboldt, Neb.

- Model Chief 34109 .... E. H. Gifford.
  - Model Duroc 27859 E. H. Gifford.
  - Miss Seckman Chief 50970 E. H. Gifford.
- Queen Marion II 49600 W. C. Horning.
  - Czar H. 11553 T. L. Livingston.
  - Queen Marion 32922 W. C. Horning.

**71773**
**Wonder Boy**

Farrowed Dec. 6 1906.
Litter 11; 5 boars and 6 sows raised.
Bred by J. R. Ebert, Caldwell, Kan.
Sold to Ira Rodman, Caldwell, Kan.

- Big Wonder 44639.... J. E. Batchelder.
  - Red Wonder 41749 S. Y. Thornton.
  - Goldie 104370 S. Y. Thornton.
- Bettie 780908 ..... J. R. Ebert.
  - Red Diamond 25893 G. F. Hardin.
  - Ida II 63112 M. O. Ruthrauff.

**71775 Lakonta Advancer**

Farrowed Sept. 26 1906.
Litter 11; 9 boars and 3 sows raised.
Bred by B. S. Roberts, Rose Hill, Ia.
Resold to F. M. Littlejohn, Lakonta, Ia.
Sold to C. W. & Wm. Reed, Rose Hill, Ia.

- Advancer 28773 ..... Johnston Bros. & Newkirk.
  - Advance 11309 J. M. Morrison.
  - Lucy D. II 18106 Geo. Duffus.
- Fashion H. 79610 ..... C. W. & Wm. Reed.
  - Reeds Hero 17567 C. W. & Wm. Reed.
  - Fashion Queen X 43508 C. W. & Wm. Reed.

**71777**
**Belles Chief 2nd**

Farrowed Sept. 13 1906.
Litter 12; 5 boars and 4 sows raised.
Bred by W. F. Waldo, DeWitt, Neb.
Sold to J. O. Hunt, Marysville, Kan.

- Belles Chief 22727..... Smith Brown.
  - Red Chief I Am 7693 S. E. Morton & Co.
  - Nebraska Belle 49206 Geo. Briggs & Son.
- Nancy D. 41580..... E. Z. Russell.
  - Glendale Chief 9623a Ira VanAusdal.
  - Nancy B. 22430 E. Z. Russell.

**71779**
**Advancer Lad II**

Farrowed Mar. 28 1907.
Litter 8; 4 boars and 4 sows raised.
Bred by O. S. Larson, Persia, Ia.
Sold to E. B. Grossman, Logan, Ia.

- Advancer Lad 49837... C. W. & Wm. Reed.
  - Advancer 28773 Johnston Bros. & Newkirk.
  - Fashion Queen VI 25448 M. J. Palmer.
- Lucy L. 173098 ..... O. S. Larson.
  - U. S. Chief 35303 Manley & Co.
  - Bess L. 78478 O. S. Larson.

**71781**
**Conlonel D.**

Farrowed Sept. 27 1907.
Litter 11; 1 boar and 8 sows raised.
Bred by Ed. Edmonson Newark, Tex.
Sold to M. C. Dooly, Dallas, Tex.

- Trones Monarch 61109 G. W. Trone & Son.
  - King Morton 14259a S. E. Shellenberger.
  - Colonial Girl 94794 G. W. Trone & Son.
- Belles Best 172262.... Ed. Edmonson.
  - Duroc Wonder 32801 O. S. West.
  - Beautiful Belle 95882 Ed. Edmonson.

**71783**
**Monarch**

Farrowed June 2 1907.
Litter 12; 5 boars and 1 sow raised.
Bred by Ed Edmonson Newark, Tex.
Sold to H. D. Criswell Graham, Tex.

- Trones Monarch 61109 (See above.)
- Lady Long 133468
  - Iowa King 34701 — A. B. Wingerd.
  - Western Lass 94896 — O. S. West.

**71785**
**Leader**

Farrowed Apr. 1 1907.
Litter 13; 7 boars and 3 sows raised.
Bred by Ed. Edmonson Newark, Tex.
Sold to E. M. Snyder, Brashear, Tex.

- Duroc Leader 49959
  - C. D. 10865 — Nat Edmonson.
  - Western Lady 95896 — O. S. West.
- Fancy Belle 95872
  - Clarks Pet 26285 — N. P. Clark.
  - Belle of the Show 49852 — Nat Edmonson.

**71787**
**Judge K.**

Farrowed Sept. 27 1907.
Litter 14; 4 boars and 4 sows raised.
Bred by Ed Edmonson Newark, Tex.
Sold to L. A. Bigman, Temple, Tex.

- Judge West 49939
  - Iowa King 34701 — A. B. Wingerd.
  - Western Lady 95896 — O. S. West.
- Locia W. 49822
  - Prince Regent 5549 — Nat Edmonson.
  - Miss Clark 42624 — Nat Edmonson.

**71789 Gold Standards Benjamin**

Farrowed Nov. 1 1905.
Litter 10; 1 boar and 2 sows raised.
Bred by Wilber Mathews, Elwell, Ia.
Sold to Harley Elliott, Cambridge, Ia.
Resold to C. W. Kirk, Maxwell, Ia.

- Gold Standard 33231
  - Gilberts King 25015 — F. M. Herring.
  - Daisy G. 59664 — D. Nauman & Son.
- Nelly Bly A. 49962
  - Phil Clark 12535 — N. P. Clark.
  - Outlook 21890 — H. F. Hoffman.

**71791 Claremonts Marshall**

Farrowed Mar. 2 1907.
Litter 10; 5 boars and 4 sows raised.
Bred by John Weighton, Audubon, Ia.
Sold to Weighton & Ashby, Audubon, Ia.
Resold to J. B. Ashby, Audubon, Ia.

- Claremont Model 50501
  - Model Chief 44969 — S. E. Morton & Co.
  - Bessie D. 63594 — C. W. & Wm. Reed.
- Claremont Queen 163662
  - Audubon 21969 — W. M. Kuhns.
  - Lionelle 69964 — Manley & Co.

**71793**
**Kants Wonder**

Farrowed Mar. 27 1907.
Litter 8; 3 boars and 3 sows raised.
Bred by R. D. Jefferson, Sunkerton, Ia.
Sold to Carl Axtell, Sunkerton, aI.

- Robys 44079
  - Duke of Ohio 29529 — Watt & Foust.
  - Addie Wilkes II 72838 — M. M. Elmendorf.
- Red Ann 175738
  - Roby Crimson 44081 — U. G. Davidson.
  - Hattie R. 109724 — W. E. Roby.

## 71795
## Mack

Farrowed Apr. 15 1907.
Litter 10; 3 boars and 7 sows raised.
Bred by J. J. McCormick, Vail, Ia.
Sold to Lu Kerigan, Wall Lake, Ia.

- Royal Mack 38791 .... W. C. Wickes.
  - Consternation 31785 E. S. Foust.
  - Lady Mack 36808 O. E. Osborn.
- Polly K. 92890 ..... J. J. McCormick.
  - Colonel Pride 36939 A. Clausen.
  - Polly G. 54996 T. J. Giblin.

## 71797
## Vail Boy

Farrowed Mar. 20 1907.
Litter 7; 4 boars and 3 sows raised.
Bred by G. C. Everts & Son, Audubon, Ia.

- Cloverdale King 44073 F. Robison.
  - Whitneys King 25441 T. G. Nash.
  - Nodaway Queen 77212 F. Robinson.
- On Time 138978 ..... W. H. Brewer.
  - Jumbo R. 33693 W. H. Brewer & Son.
  - Cloverdale Pride 109704 W. H. Brewer.

## 71799
## Golden Rod

Farrowed Mar. 3 1907.
Litter 9; 4 boars and 4 sows raised.
Bred by Fred Kraschel & Son, Macon, Ill.
Sold to J. F. Hancy, Humbolt, Ill.

- Gold Standard 48681.. Fred Kraschel & Son.
  - Gold Cloud 26131 Clyde Hurlbutt.
  - Prosperity Belle 94622 Fred Karschel.
- Buddy T's. Pride 123894 ..... Fred Kraschel.
  - Buddy T. 10799 J. W. Killam.
  - Owaneco Belle 70862 Ed. F. Hurlbutt.

## 71801
## Macon's Chief

Farrowed Mar. 11 1907.
Litter 9; 3 boars and 5 sows raised.
Bred by O. E. Osborn, Weston, Ia.
Sold to Fred Kraschel & Son, Macon, Ill.

- Ohio Chief 41419 ..... S. E Morton & Co.
  - Protection 4697a. S. E. Morton & Co.
  - Duchess 40th 18958a. S. E. Morton & Co.
- Lady Osborn 159920... O. E. Osborn.
  - Hardy 33883. R. J. Harding.
  - Ruby T. 54570. Geo. Briggs & Son.

## 71803
## Crimson Wilks

Farrowed Mar. 5 1907.
Litter, 5; 2 boars and 1 sow raised.
Bred by H. S. Allen, Russell, Ia.
Sold to Fred Kraschel Macon, Ill.
Resold to C. S. Taylor, Decatur, Ill.

- Crimson Wonder Again 40785 ..... H. S. Allen.
  - Crimson Wonder I Am 34697. O. S. West.
  - Fancy Orion 101758. U. G Davidson.
- Top Notcher Queen 142004 ..... H. S. Allen.
  - Top Notcher Again 29205. R. C. Watt.
  - Mulberry Queen 71628. H. S. Allen.

## 71805
## Orions Image

Farrowed Apr. 7 1906.
Litter, 15; 4 boars and 5 sows raised.
Bred by Jas. Johnson, Dickens, Ia.

- Orions Boy 47627 ..... Manley & Co.
  - Orion 5293. N. P. Clark.
  - Valley Rose 56428. Edmonds, Shade & Co
- Dark Belle 142068 ..... Johnson Bros.
  - Ranchman 44981. Hanks & Bishop.
  - Carrie O. 61582. F. J. Clouss.

**71807 Lauries Commodore**

Farrowed Mar. 15 1907.
Litter, 14; 2 boars and 7 sows raised.
Bred by T. M. Sparks, Morganfield, Ky.
Sold to T. E. Laurie, Jacksonville, Ill.

- Commodore 13381a — Thos. Bennett.
  - International 8795a. Thos. Bennett.
  - Cyclopedia III 19748a. Thos. Bennett.
- Deborah 41692a — T. F. Sparks.
  - Union Kid 13185a. H. D. Ball.
  - Protection Belle 34998a. H. L. Igleheart.

**71809 Lauries Duroc**

Farrowed Apr. 9 1907.
Litter, 6; 2 boars and 3 sows raised.
Bred by T. E. Laurie, Jacksonville, Ill.

- He's Our Pride 29031 — Watt & Foust.
  - I Am Perfection 28801. Watt & Foust.
  - Our Pride II 71242. R. C. Watt.
- Buddy's Beauty 34818. — Fred Kraschel & Son.
  - Buddy T. 10799. J. W. Killam.
  - Hyde's Beauty 25412. U. B. Hyde & Son.

**71811 I Am Advance Jr.**

Farrowed Feb. 27 1907.
Litter, 14; 2 boars and 3 sows raised.
Bred by G. W. Hockett, Manning, Ia.

- I Am Advance 42721 — Johnston Bros.
  - Advance 11309. J. M. Morrison.
  - Lucy D. II 18106. Geo. Duffus.
- Ruralette 166304 — G W. Hockett.
  - Rural 6971a. G. W. Stoner.
  - Her Majesty 78162. G. W. Hockett.

**71813 King William**

Farrowed Mar 17 1907
Litter, 7; 2 boars and 1 sow raised.
Bred by W. H. Hudson, Lohrville, Ia.
Sold to Wm Thompson, Ross, Ia.

- Ohio Chief Primrose 55243 — J. M. Morrison.
  - Ohio Chief 41419. S. E. Morton & Co.
  - Fancy Ceres 104308. F. Fentress.
- Mable A. 179382 — W. H. Hudson.
  - Chief Perfection 32909. G. A. Summers.
  - Mable H. 83892. Geo. Stuckenbuck.

**71815 Minnesota Lad**

Farrowed Mar. 11 1906
Litter, 8; 4 boars and 4 sows raised.
Bred by H. F. Hoffman Washta, Ia.
Sold to A. J. DeYoung Sheldon, Ia.
Resold to Joseph Kack Canbt, Minn.

- Achiever 41219 — Sol. Frank.
  - Chas. Blythe 33299. A. J. & L. L. DeYoung.
  - Spotless Beauty 66514. H. F. Hoffman.
- Sheldon Daisy 123570 — H. F. Hoffman.
  - DeLay 34723. G. Crosbie.
  - Daisy Best 44846. H. F. Hoffman.

**71817 Duroc Sam**

Farrowed May 11 1907.
Litter, 11; 3 boars and 2 sows raised.
Bred by Sanford Hutsell, Hampton, Neb.
Sold to Peter Shrader, Hampton, Neb.

- Duroc Gem 57003 — C. McCarthy.
  - Duroc Mc 33675. O. S. West.
  - Just for Fun 81372. O. S. West.
- Red Ann 143990 — H. Larson.
  - Hampton King 345779. G. Van Patten.
  - Hampton Belle II 105514. S. N. Hickman.

**71819**
**Jim Profit**

Farrowed Apr. 11 1907.
Litter, 8; 2 boars and 2 sows raised.
Bred by John Tryon & Sons, Lyons, Neb.
Sold to W. A. Peterson, Lyons, Neb.

- Jr. Jim 30437 ..... J. Wernsman.
  - Chitwood 21259. W. E. Irvin.
  - Gold Dust Queen 73830. J. Wernsman.
- Lady Profit 50570 .... Manley & Co.
  - Dandelion 12165. Manley & Co.
  - Miss Profit 24416. Wm. Roberts & Son.

**71821**
**General Boone**

Farrowed Apr 23, 1907.
Litter, 7; 3 boars and 1 sow raised.
Bred by H. E. Browning, Hersman, Ill.
Sold to N. P. Ewing, McLean, Ill.
Resold to S. A. Bollenbacker, Celena, Ohio

- Tip Top Notcher 20729 R. C. Watt.
  - Top Notcher 8803a S. E. Morton & Co.
  - Veriety Wonder 22604a S. E. Morton & Co.
- Belle of Boone 77748.. W. R. Bennethum.
  - Magic 14065 E. C. Harrison.
  - Polk Girl 34354 B. A. Shafer.

**71823 Kruger**
**Lad For Me**

Farrowed Mar. 14, 1907.
Litter, 9; 5 boars and 3 sows raised.
Bred by A. N. Voge, Portsmouth, Ia.
Sold to Aug. Sonneland, Harlan, Ia.

- Kruger Lad 48581..... Ira Jackson.
  - Kruger 17933 G. W. Trone.
  - Orion Lady 70490 Ira Jackson.
- Lady Helen 128098 .. G. W. Seckman.
  - Best of Top Notcher 20727 R. C. Watt.
  - Hatty Gold Dust III. 11428 G. W. Seckman.

**71825**
**Exchange King**

Farrowed Apr. 14, 1907.
Litter, 10; 5 boars and 4 sows raised.
Bred by George P. Thompson, Fonda, Ia
Sold to Jerd Moulton, Fonda, Ia.

- Exchange 59935 ..... A. W. Leeds.
  - King Rene 34647 W. E. Burgess.
  - May B. 105948 A. W. Leeds.
- Sioux 160174 ..... Geo. P. Thompson.
  - Royal Charlie 44273 Alexander Bryson.
  - Kirketta 39398 W. H. Taylor.

**71827**
**Billie Royal**

Farrowed May 28, 1907.
Litter, 11; 5 boars and 6 sows raised.
Bred by E. F. Lant, Parsons, Kan.
Sold to J. Cruise, Parsons, Kan.

- Royal Dame 55165 .... W. F. Lant.
  - Royal II. 30525 G. Van Patten.
  - Gold Dame II. 81418 N. B. Sawyer.
- Lants Choice 124096.. G. Van Patten.
  - Billie K. 20373 O. S. West.
  - Lady Clay 33244 G. Van Patten.

**71829**
**Cottons King**

Farrowed Sep. 2, 1906.
Litter, 11; 4 boars and 4 sows raised.
Bred by J. R. Simpson, Spruce, Mo.
Sold to S. H. Cotton, Appleton City, Mo.

- Oom Paul Jr. 44267.... G. W. Trone & Son.
  - Oom Paul 7545 F. F. Failor.
  - Belle III. 57398 G. W. Trone & Son.
- Virginia Belle 129492... J. H. Park.
  - Royal Joe 22569 J. H. Park.
  - Virginia Lady 55592 J. H. Park.

**71831**
**VanAnken King**

Farrowed May 7, 1907.
Litter, 9; 3 boars and 5 sows raised.
Bred by Edmonds Bros Hastings, Mich.
Sold to H. H. Van Anken, Hastings, Mich.

- Fred Jones 57883
  - Oscar T. 51205
  - H. A. Mumford.
  - Crimson Rambler 131590
  - O. M. Thornton.
- Burtons Queen 181274.
  - Bruno 15485a.
  - Watt & Foust.
  - Mary Jane 102910.
  - Edmonds Bros.

Geo. Holden.
Edmonds Bros.

**71833 Jewells Top Notcher**

Farrowed Apr. 20 1907
Litter, 11; 4 boars and 6 sows raised.
Bred by Ellis Melton, New Hampton, Mo.
Sold to D. B. Griffiths, Atchison, Kan.

- Tip Top Model 57615..
  - Tip Top Perfection 34579
  - G. W. Seckman.
  - Orion Girl 70938
  - Ira Jackson.
- Pearls Jewell II. 119812
  - Iowa Sensation 23519
  - Grant Summers.
  - Pearls Jewell 102002
  - Ellis Melton.

L. L. Vrooman.
Ellis Melton.

**71835**
**Farish King**

Farrowed Oct. 10, 1906.
Litter, 8; 3 boars and 5 sows raised.
Bred by Farish Bros., Johnson, Ark.
Sold to Ed Young, Lowell, Ark.
Resold to J.. M. Looney, Lowell, Ark.

- Thickset 42459
  - Ozark Chip 34983
  - Wm. Hartman.
  - Iowa Fancy 68022
  - Warren Freeman.
- Rozette 160430
  - Red Duke II. 23843
  - Buchanan Stock Farm.
  - Mary 61904
  - R. S. Thomas.

Wm. Hartman.
Farish Bros

**71837**
**Minn. Brave I**

Farrowed Apr. 6, 1907.
Litter, 7; 3 boars and 4 sows raised.
Bred by E. J. Roghair, Orange City, Ia.
Sold to John H. Landhuis, Edgerton, Minn.
Resold to Chris Remme, Kenneth, Minn.

- Tromp 59097
  - Sioux Brave 37031
  - O. S. West.
  - Bright Girl 93814
  - J. Roghair.
- Miss Jersey 155400
  - Breech Loader 46209
  - E. J. Roghair.
  - None Like 142422
  - E. J. Roghair.

J. Roghair.
E. J. Roghair.

**71839**
**Proud Boy**

Farrowed Mar. 13, 1907.
Litter, 5; 3 boars and 1 sow raised.
Bred by R. L. Comer, Carlinville, Ill.
Sold to S. E. Sanders, Kemper, Ill.

- Proud Advance Zeda 53503
  - Proud Advance 23549
  - Johnson Bros.
  - Zeda Belle 116538
  - L. L. Overholser.
- Lottie C. 135684
  - S. A. Douglas 26565
  - S. Y. Thornton.
  - Lottie S. 100178
  - G. W. Seckman

Proud Advance Co.
M. W. Greer & Son.

## 71841
## Jones King

Farrowed Mar. 20, 1907.
Litter, 8; 3 boars and 3 sows raised.
Bred by Easton Bros., Galva, Ill.
Sold to W. H. Hudson, Lohrville, Ia.
Resold to S. A. Jones, Lohrville, Ia.

- Tientsin 17261 ..... H. F. Hoffman.
  - Tolstoy 12583 H. F. Hoffman.
  - Octavia Hill 30736 H. F. Hoffman.
- Red Rose 167998 ..... Easton Bros.
  - Iowa Notcher 37345 Johnston Bros. & Newkirk.
  - Moss Rose 124048 Easton Bros.

## 71843
## Blue Button

Farrowed Mar. 15, 1907.
Litter, 11; 3 boars and 4 sows raised.
Bred by J. C. Wakefield, Heyworth, Ill.
Sold to S. C. Gardner, Armington, Ill.

- Buddy K. X. 32109... Fred Kraschel & Son.
  - Buddy X. T. 10799 J. W. Killam.
  - Esther K. 25376 F. Tomlinson.
- Blue B. B. 138570..... J. C. Wakefield.
  - Van D. 32781 H. C. Van Doren.
  - Blue Belle 74842 A. W. Fruit.

## 71845
## Brookston Top

Farrowed Sept. 12 1906.
Litter, 9; 3 boars and 5 sows raised.
Bred by W R. Warne, Seafield, Ind.
Sold to Ramer Bros., Brookston, Ind.

- Sure Notcher 36905.... C. W. Anderson.
  - Top Notcher Again 29205 R. C. Watt.
  - Doris 78424 John May.
- Cecil 36826a ..... J. A. Teter.
  - Golden Chief 13841a L L. Moorman
  - Pride of the West 25036a C. H. Searle.

## 71847
## Doc Conner

Farrowed Aug. 31 1907.
Litte r8; 3 boars and 5 sows raised.
Bred by B. F. Porter, Mayfield, Kan.
Sold to A. E. Perry, Colgate, I. T.
Resold to Dr. Wolford, Colgate, I. T.

- B. F's. Ohio Chief 62711 ..... O. E. Osborn.
  - Ohio Chief 41419 S. E. Morton & Co.
  - R. L's. Lady 124750 J. W. Reynolds.
- Victoria 181478 ..... Grant White.
  - Proud Advance 23549 Johnston Bros.
  - Midred D. 141080 G. A. Robinson.

## 71849 Stevens
## Cracker Jack

Farrowed Mar. 22 1907.
Litter 10; 4 boars and 4 sows raised.
Bred by Maupin & Applegate, Shelbina Mo.
Sold to Frank S. Stevens, Ewing, Mo.

- Buddy C. 2nd 48597 .. Ed. A. Baxter.
  - Buddy K. IV 20861 Fred Kraschel & Son.
  - Tip Top Notcher Baby 71202 G. W. Seckman.
- Lady Paul Kruger 124014 ..... G. W. Trone & Son.
  - Kruger 17933 G. W. Trone & Son.
  - Halena 8th 88390 G W. Trone & Son.

### 71851
### D. & C's. Choice

Farrowed Dec. 20 1906.
Litter 12; 4 boars and 5 sows raised.
Bred by S. P. Briggs, Seward, Neb.
Sold to H. Defenbaugh & J. T. Campbell, Litchfield, Neb.

- Fashions Improver 33921 ..... Bowman & Fitch.
  - Improver II 13365 O. S. West.
  - Fashion 29074 Bowman & Fitch.
- Japans Best 116604 .... S. P. Briggs.
  - Gold Dust Orion 33427 Manley & Co.
  - Japans Victory 83542 S. P. Briggs.

### 71853
### Peerless Advance

Farrowed Mar. 10 1907.
Litter 3; 1 boar and 2 sows raised.
Bred by Sheldon Bros. Shannon City, Ia.
Sold to Fred Kraschel, Macon, Ill.

- Proud Advance 23549.. Johnston Bros.
  - Advance 11307 J. M. Morrison.
  - Lucy D. II 18106 Geo. Duffus.
- Peerless Maid 121884.. Manley & Co.
  - Radiator 28865 Manley & Co.
  - Orion's Profit 93924 Manley & Co.

### 71855
### Shine On

Farrowed Mar. 13 1907.
Litter 8; 4 boars and 2 sows raised.
Bred by F. S. Vanderhyde, West Concord, Minn.
Sold to J. E. Pritchard, Dennison, Minn.

- Onward 52409 ..... C. H. Smith
  - Pine 37903 Wm. Malcolm.
  - My Queen 107360 C. H. Smith.
- Anna Belle 160826 .... F. L. Vanderhyde.
  - Victor Van 42569 S. H. Purdy.
  - Queen of Alderwood 92180 M. H. Davis.

### 71857
### King Mc.

Farrowed Mar. 4 1907.
Litter 14; 5 boars and 6 sows raised.
Bred by W. R Crow, Hutchinson, Kan.

- June's King 47335..... I. W. Poulton.
  - Lord Bacon 26513 C. H. Searle.
  - Lady May M. 64768 F. L. McClelland.
- Queen of May 149212.. W. R. Crow.
  - Dandy Boy 10721 Geo. Briggs & Son.
  - Weston Lass 20484 D. Trott

### 71859
### Jay C.

Farrowed Apr. 6 1907.
Litter 10; 6 boars and 1 sow raised.
Bred by W. H. Brewer, Mt. Pleasant. Ia.
Sold to J. C. Jay, Mt. Pleasant. Ia.
Resold to S. V. Dunham, Mediapolis, Ia.

- Grover C. 24473 ..... J. W. Greenfield.
  - Teddy R. 14257 H. S. Allen.
  - Beauty 28098 J. W. Greenfield.
- Anna May 77828..... W. H. Brewer.
  - Beulah 2nl 18475 W. A. Coleman.
  - Anna S. 51866 E. A. Said.

### 71861
### Porter's Choice

Farrowed Apr. 5 1907.
Litter 10; 6 boars and 1 sow raised.
Bred by W. H. Brewer, Mt. Pleasant, Ia.
Sold to J. C. Jay, Mt. Pleasant, Ia.
Resold to Porter Bros., Gladstone, Ill.

- Grover C. 24473 ..... (See above.)
- Anna May 77828 ..... W. H. Brewer.
  - Beulah 2nd 18475 W. O. Coleman.
  - Anna S. 51886 E A. Said.

**71863**
**Attraction**

Farrowed Mar. 23 1907.
Litter 6; 1 boar and 1 sow raised.
Bred by T. E. Goethe, Leonardville, Kan.
Sold to Samuelson Bros., Bala & Cleburne, Kan.

- Attractive Chief 61097. Grant Chapin.
  - Red Raven 47607. Powell & Rudy.
  - Foust's Pride 120040. Ed. S. Foust.
- Blue Ribbon Alba 122608 ..... Chester Thomas.
  - Captain Paul 19539 Geo. Briggs & Son.
  - Alba IIII 96162 Chester Thomas.

**71865**
**Willard Lad**

Farrowed May 2 1905.
Litter 9; 3 boars and 4 sows raised.
Bred by R. B. Marshall Willard, Kan.
Sold to L. Viergiver, Willard, Kan.

- Parker Mc. 29283 ..... McFarland Bros.
  - Brilliant 9265 H. B. Louden & Son.
  - Ruby Wonder 30044 O. Walter & Co.
- Prairie Belle 44844 .... C. J. Goebel.
  - Perfection I Know 9925a. West & Salisbury.
  - Goebel's Pride 18924a West & Salisbury.

**71867**
**Capt. Cook**

Farrowed Mar. 8 1907.
Litter 5; 4 boars and 1 sow raised.
Bred by Fred Kraschel & Son, Macon, Ill.
Sold to O W. Browning, Newton, Ia.

- Mayor Jr. 29315 ..... C. W. May.
  - Mayor 13849 T. W. Stoner & Son.
  - Nellie III 21648 T. W. Stoner & Son.
- Lady Blue 76804 ..... A. W. Fruit.
  - LaBelle King 14617 Fred Kraschel & Son.
  - Miss Waverly 34884 A. W. Fruit.

**71869**
**Short Course**

Farrowed Mar. 2 1907.
Litter 11; 6 boars and 5 sows raised.
Bred by M. C. Cramer, Monroe, Ia.
Sold to O. W. Browning, Newton, Ia.

- Whites Proud Advance 48225 ..... Grant White.
  - Proud Advance 23549 Johnston Bros.
  - Violet Blossom 51236 A. B. Wingerd.
- Gladys 61566 ..... J. W. McConeghy.
  - America II 12333 N. P Clark.
  - Acme Grace 30658 N. B. Cutler.

**71871**
**Ed's Choice**

Farrowed Mar. 4 1907.
Litter 13; 4 boars and 5 sows raised.
Bred by O. W. Browning, Newton, Ia.
Sold to Ed. Dullard, Newton, Ia.

- Wonder Chief 47287 ... L. Aillaud.
  - American Wonder 35339 Ira Jackson.
  - Miss Logan X 103580 L. Aillaud
- Pearl P. 154286 ..... O. W. Browning.
  - Lawson 37949 O. W. Browning.
  - Pussy 118476 O. N. Woody.

**71873 Shamrock's Model 2d**

Farrowed Mar. 6 1907.
Litter 8; 2 boars and 1 sow raised.
Bred by W. G. Unitt, Seward, Neb.
Sold to Chas. Daly, Stacey, Mont.

- Shamrock 20473 ..... Johnston Bros.
  - Advance 11309 J. M. Morrison.
  - Daisy K. 18098 J. A. Bangham.
- Ivys Best 50220 ..... J. A. Ollis, Jr.
  - Ollis Choice 11197 H. B. Louden & Son.
  - Ivy 21634 Geo. Briggs & Son.

**71875**
**Unitt's Critic**

Farrowed May 2 1907.
Litter 15; 5 boars and 4 sows raised.
Bred by M. S. Moats & Son, Randolph, Neb.
Sold to W. G. Unitt, Seward, Neb.

- Jumbo Critic 57345 ....
  - Glendale Critic 33293 Cantine Brose. & Stevenson.
  - Fancy West X 71854 O. S. West.
- Moats Choice 87882....
  - Gold Dust Jim 15169a E. Z. Russell.
  - Lady Surprise 76552 L. E. Ausman & Co.

**71877**
**Wheeler Wilson**

Farrowed Apr. 3 1907.
Litter 8; 4 boars and 2 sows raised.
Bred by W. W. Wheeler, Harlan, Ia.
Sold to D. R. Wilson & Son, Stuart, Ia.

- Keeps Ohio Chief 51841 W. J. Ferguson.
  - Gen. Cronje 37543 S. E. Morton & oC.
  - Sweet Alice 126586 W. J. Ferguson.
- Lady Wonder III 90136 H. L. Cantine.
  - Tolstoy 12533 H. F. Hoffman.
  - Ohio Anna VIII 24200 Wm. Roberts & Son.

**71879**
**George**

Farrowed May 6 1907.
Litter 11; 4 boars and 6 sows raised.
Bred by M. A. Bray & Son, Okemos, Mich.
Sold to Bert Wilhelm, Webberville, Mich.

- Gold Finder 44493 .... L. R. Kuney.
  - Neighbor 9931a S. V. Wise.
  - Edith R. 29432a M Richardson.
- Miss Anna 94500 ..... M. A. Bray & Son.
  - Wolverine Archie 13221a Smith Bros.
  - Nettie Chandler 1st 48554 M. A. Bray.

**71881**
**Duroc Chief II**

Farrowed Mar. 30 1907.
Litter 10; 5 boars and 4 sows raised.
Bred by B. A. Marshall Mason, Mich.
Sold to H. M. Williams Mason, Mich.

- Chip 18297a ..... E. E. Miller.
  - Echo's Chip 14683a J. D Nidlinger.
  - Etta 33722a Fred Barnes & Son.
- Maud Miss 41560a .... M. A. Bray & Son.
  - Chopper 14559a L. R. Kuney.
  - Adrian Miss 36616a L. R. Kuney.

**71883**
**Echo**

Farrowed May 1 1907.
Litter 10; 3 boars and 1 sow raised.
Bred by M. M. Nelson, Mason City, Ia.
Sold to Austin Ewing, Postville, Ia.

- Tip Topper 57509 ..... G. W. Seckman.
  - Tip Top Notcher 20729 R. C. Watt.
  - Rose O'Grady S. 80848 M. W. Greer.
- Belle Nelson 180262 .. Geo. H. Purdy.
  - Model Improver 36263 Bowman & Fitch.
  - Cassie M 153010 Geo. H. Purdy.

**71885**
**Kruger Wonder**

Farrowed Apr. 22 1907.
Litter 14; 8 boars and 4 sows raised.
Bred by Lefever Bros., Oblong, Ill.
Sold to J. R. Ritter. Oaktown, Ind.

- Jackson's Wonder 37023 ..... Ira Jackson.
  - Pilot Wonder 9017a O. Walter & Co.
  - Wonder 69778 Ira Jackson.
- Goldie II 89010 ..... W. F. Wood
  - International King 35839 Thos. Bennett.
  - Goldie 89008 J. H. Wood.

**71887**
**Fowler Lad**

Farrowed Oct. 4 1907.
Litter 10; 4 boars and 2 sows raised.
Bred by Gordon Oldham, Fowler, Kan.
Sold to C. G. King, Fowler, Kan.

- Medlin 35695 ..... Bowman & Fitch.
  - Improver II 13365 O. S West.
  - Suidae 70534 Bowman & Fitch.
- Fowler Belle II 90988. Dulaney & DeBrot.
  - Royal Top Notcher 28075. R. C. Watt.
  - Surprise 48546 Smith Dulaney.

**71889**
**Knoxal Again**

Farrowed Apr. 9 1907.
Litter 10; 3 boars and 3 sows raised.
Bred by Geo. Pumphrey, Rennssalaer, Ind
Sold to F. B. Morton, Pleasant Ridge, Ind.

- Knoxal 18857 ..... J. A. Teter.
  - Tip Top Notcher 20729 Watt & Foust
  - Corrector's Best 27402 J. D. Nidlinger.
- Miss Pride 1st 39890... J. A. Teter.
  - Golden Chief 13841 L. L. Moorman.
  - Pride of the West 25036 C. H. Searle.

**71891**
**Model Boy**

Farrowed Apr. 25 1906.
Litter 13; 5 boars and 5 sows raised.
Bred by C. W. & Wm. Reed, Rose Hill, Ia.
Sold to H. W. Davidson, Brooklyn, Ia.

- Model Chief 44969 .... Morton & Co.
  - Ohio Chief 41419 S. E. Morton & Co.
  - S. E's. Model II 22752 S. E. Morton & Co.
- Lunette II 79612 ..... C W. & W.m Reed.
  - Reed's Banker 17565 Johnston Bros.
  - Lunette 30246 C. W. & Wm. Reed.

**71893**
**Brooklyn Laddie**

Farrowed Apr. 1 1907.
Litter 11; 4 boars and 3 sows raised.
Bred by H. W. Davidson, Brooklyn, Ia.
Sold to Wm. McClure, Malcolm, Ia.

- Model Boy 71891 ..... C. W. & Wm. Reed.
  - Model Chief 44969 S. E. Morton & Co.
  - Lunette II 70612 C. W. & Wm. Reed.
- Miss Top Notcher 182914 ..... Johnston Bros. & Newkirk.
  - Top Notcher Chief 29247 J. A. Teter.
  - Miss Delia 70718 Johnston Bros. & Newkirk.

**71895 Wehr's Top Perfection**

Farrowed Sept. 14 1905
Litter 10; 5 boars and 5 sows raised.
Bred by J. E. Wehr, Portsmouth, Ia.
Sold to C. R. Gerhart, Harlan, Ia.
Resold to W. H. Ramsey, Harlan, Ia.

- Munson's Perfection 33251 ..... G. A. Munson.
  - King Perfection 16235 O. S. West.
  - Maxwell Belle 33480 C W. & Wm. Reed.
- Orion's Beauty 91308.. W. W. Wheeler.
  - Teddy Orion 21713 A. F. Russell.
  - Lady Wheeler 73876 W. W. Wheeler.

**71897**
**Neva's Gold Dust**

Farrowed Mar. 14 1906.
Litter 6; 3 boars and 2 sows raised.
Bred by W. A. Rankin, Carson, Ia.
Sold to W. H. Bamsey, Harlan, Ia.

- Jim's Gold Dust 37767. E. Z. Russell.
  - Gold Dust Jim 15169 E. Z. Russell.
  - Lady Surprise 76552 L. E. Ausman.
- Miss Neva 7267 ..... W. A Rankin.
  - Stanley 11539 W. N. Benson.
  - Neva 2nd 57696 W. A. Rankin.

**71899**
**Banner Boss**

Farrowed Mar. 15 1906.
Litter 5; 3 boars and 2 sows raised.
Bred by G. W. Seckman, Ripley, Ill.
Sold to J. S. Stonebraker, Walnut, Ill.
Resold to James Clark, Walnut, Ill.

- Ohio Chief II 41607.... S. E. Morton & Co.
  - Ohio Chief 8727a S. E. Morton & Co.
  - Chics Belle 20504a S. E. Morton & oC.
- Pride of Ripley 117436. G. W. Seckman.
  - Major R. 29163 M. W. Greer.
  - Golden Knight 2nd 70586 G. W Seckman.

**71901**
**Rock of Ages**

Farrowed Apr. 10 1907.
Litter 10; 4 boars and 3 sows raised.
Bred by O. L. Mossman, Polk City, Ia.
Sold to O. E. Thornburg, Perry, Ia.

- Brookside Chief 60767. O. E. Osborn.
  - Ohio Chief 41419 S. E. Morton & Co.
  - Ruby IV 124738 O. E Osborn.
- Golden Maid 170364 .. O. L. Mossman.
  - King A1 52653. E. Z. Russell.
  - Eldora Queen X 84788 A. L. Mossman.

**71903**
**Old Glory**

Farrowed Mar. 2 1907.
Litter 9; 4 boars and 2 sows raised.
Bred by O. L. Mossman, Polk City, Ia.
Sold to O. E. Thornburg, Perry, Ia.

- Tientsin 17261 ..... H. F. Hoffman.
  - Tolstoy 12533 H. F. Hoffman.
  - Octavia Hill 30736 H. F. Hoffman.
- Lady A. I 175746..... O. L. Mossman.
  - King A. I 52655 E. Z. Russell.
  - Radcliffe Queen 134896 O. L. Mossman.

**71905 Savannah Belle Chief I Am**

Farrowed Apr. 2 1907.
Litter 14; 2 boars and 5 sows raised.
Bred by A. E. Poush, Chariton, Ia.
Sold to A. P. Alsin, Boone, Ia.

- Savannah Belle Chief 53965 ..... R. J. Harding.
  - Ohio Chief 41419 S. E. Morton & Co.
  - Savannah Belle 127289 R. J. Harding.
- Lady Crimson 122694 . A. E. Poush.
  - Orion Chip 10375 S. E. McCullough.
  - Daisy Girl 69522 H. L. Cantine.

**71907**
**Royal Advance**

Farrowed Mar 9 1907.
Litter 8; 1 boar and 1 sow raised.
Bred by A. P. Alsin, Boone, Ia.

- Advance Dandelion 46177 Manley & Co.
  - Proud Advance 23549 Johnston Bros.
  - Zoetta 76650 Manley & Co.
- Valley Rose II 131700.. Manley & Co.
  - American Royal 15453. McFarland Bros.
  - Valley Rose 56428 Edmonds, Shade & Co.

**71909**
**Genevieve's Chief**

Farrowed Mar. 30 1907.
Litter 10; 4 boars and 4 sows raised.
Bred by Grant White, Afton, Ia.
Sold to P. E. Sudderburg, Stratford, Ia.

- Ohio Chief II 41607.... S. E. Morton & oC.
  - Ohio Chief 8727a S. E. Morton & Co.
  - Chics Belle 20504a S. E. Morton & Co.
- Rose Advance 160378.. Grant White.
  - Angies Advance 44235 Grant White.
  - Rose Genevieve 118596 Grant White.

**71911 Neb.**
**Belles Chic Chief**

Farrowed Mar. 22 1907.
Litter 12; 3 boars and 2 sows raised.
Bred by R. J. Harding, Macedonia, Ia.
Sold to A. P. Alsin, Boone, Ia.

- Ohio Chief 41419..... S. E. Morton & Co.
  - Protection 4697a S. E. Morton & Co.
  - Duchess 40th 18958 S. E. Morton & Co.
- Nebraska Belle 49206.. Geo. Briggs & Son.
  - Higgins Model 3251 M. R. Higgins.
  - Middle Rose 12096 W. B. Cropsey.

**71913 Model**
**Top Notcher**

Farrowed Sept. 12 1906.
Litter, 12.
Bred by Geo. W. Seckman, Ripley, Ill.
Sold to E. H. Gifford, Lewiston, Neb.

- Tip Top Notcher 20729 R. C Watt.
  - Top Notcher 8803a S. E. Morton & Co.
  - Variety Wonder 22604a S. E. Morton & Co.
- Fancy Hatty II 100230 G. W. Seckman.
  - Best of Top Notcher 20727 R. C. Watt.
  - Hatty Gold Dust III 11428 G. W. Seckman.

**71915**
**Crimson Pilot**

Farrowed Feb. 14 1906.
Litter, 8.
Bred by E. H Gifford, Lewistown, Neb.

- Arion 22587 ..... Manley & Co.
  - Orion 5293 N. P. Clark.
  - Krugers Maid 39254 Manley & Co.
- Grace Challenger 141002 ..... E. H. Gifford.
  - Duroc Challenger 11163 C. W. & Wm. Reed.
  - Miss Seckman's Chief 60970. E. H. Gifford.

**71917 Challengers Ohio Chief**

Farrowed Oct. 12 1907.
Litter 8; 1 boar and 2 sows raised.
Bred by O E. Osborn, Weston, Ia.
Sold to Hood & Baker, Rockwell City, Ia.

- Ohio Chief 41419..... S. E. Morton & oC.
  - Protection 4697a S. E. Morton & oC.
  - Duchess 40th 18958a S. E. Morton & Co.
- Lady Harris 93140.... R. H. Harris.
  - Duroc Challenger 11163 C. W. & Wm. Reed.
  - Maggie Harris 48128 Smith Brown.

**71919**
**Perfection I Am**

Farrowed Sept. 6 1906.
Litter 10; 4 boars and 4 sows raised.
Bred by J. Harvey Norris, Bowen, Ill.
Sold to W. R. Hainline Blandinsville, Ill.

- Big I Am 29895 ..... Ed. A. Baxter.
  - Buddy K. IV 20861 Fred Kraschel & Son.
  - Sanborn Red 46244. B. A. Shafer.
- Golden Leaf 119420.... Thomas & Hogsett.
  - Oom Paul Jr. 16147 G. W. Trone & Sons.
  - Golden A 36592 Fred Yetter.

**71921**
**Brill Boy**

Farrowed Sept. 6 1906.
Litter 12; 3 boars and 2 sows raised.
Bred by Chas. Cooper, Ferris, Ill.
Sold to W. R. Hainline Blandinsville, Ill.

- Chief C. 42643..... I. J. Lorton.
  - I. J's. Chief 12445a Moorman & Miller.
  - Leisure Belle 27046a Wm. M Finch.
- Red Beauty 95542 .... J. G. Riel.
  - Red Chief O. 18317 Johnston Bros.
  - Red Clya 73680 J. A. Smith.

**71923**
**Maxwell Chief**

Farrowed Mar. 16 1907.
Litter 11; 6 boars and 3 sows raised.
Bred by R. J. Harding Macedonia, Ia.
Sold to A. P. Alsin, Boone, Ia.
Resold to Chas. Longnecker, Maxwell, Ia.

- Ohio Chief 41419 ..... S. E. Morton & Co
  - Protection 4697a S. E. Morton & Co.
  - Duchess 40th 18958a S. E. Morton & Co.
- Lady Osborn 133232.. J. T. Triplett.
  - King Willey 31718 W. L. Willey.
  - Belle 78980 W. C. Davis.

**71925**
**C's. Model**

Farrowed Mar 8 1907.
Litter 11; 6 boars and 4 sows raised.
Bred by John Wilkin, Correctionville, Ia.
Sold to Geo. W. Custer, Moville, Ia.

- Notcher's Model 42591. Hanks & Bishop.
  - Top Notcher Again 29205 R. C. Watt.
  - Miss Indicator 101460 Hanks & Bishop.
- Moville Nell 152218 .... John Wilkin.
  - Trones Model 32539 John Wilkin.
  - Riley's Nell 138778 John Wilkin.

**71927 Gold Standard 3rd**

Farrowed June 7 1907.
Litter 12; 5 boars and 5 sows raised.
Bred by M. S. Hosford, Versailles, Ill.
Sold to Henry Fields, Nebo, Ill.

- Golden Echo 41183 .... Fred Kraschel & Son.
  - Gold Cloud II 26129 C. F. Hurlbutt.
  - Echo Queen 31266a J. D. Nidlinger.
- Belle of Chester VII 79046 ..... G. W. Seckman.
  - The Lad For Me 10733a G. W. Seckman.
  - Belle of Chester V. 22998 G. W. Seckman.

**71929**
**Tecumseh Chief**

Farrowed Mar. 20 1907.
Litter 8; 3 boars and 3 sows raised.
Bred by Miner & Aitken, Tecumseh, Neb.
Sold to A. E. Martz, Liberty, Neb.

- Kants Model 52471 .... Watt & Foust
  - Kant Be Beat 10239a Ira Jackson.
  - Iinvincible 32556a Watt & Foust.
- Grace Bolshaw 169688. Ed. Burkhart.
  - Chicago Kid 36687 F. F. Failor.
  - Neva V 190190 A. T. Cole.

**71931**
**Red Chief**

Farrowed Mar. 20 1907.
Litter 9; 4 boars and 4 sows raised.
Bred by Chas. M. Morris, Harrisonville, Mo
Sold to William Poutz, Peculiar, Mo.

- King Wonder VI 38667 M. W. Walker & Son.
  - King B. 21027 S. Y. Thornton.
  - Polly Wonder 34662 McFarland Bros.
- Maud S 63660 ..... R. H. Brown.
  - Jumbo 15391 J. H. Davis.
  - Blanch B. 24392 B. F. Baron.

**71933**
**Reuben**

Farrowed Mar. 21 1907.
Litter 11; 3 boars and 5 sows raised.
Bred by Chas. M Morris, Harrisonville, Mo
Sold to Sam Ralsten, Peculiar, Mo.

- King Wonder VI 38667 (See above.)
- Zora 151952 ..... Chas. M. Morris.
  - Allison II 21963 T. E. Laurie.
  - Mongirl 78554 Chas. M. Morris.

**71935**
**Burdette**

Farrowed Mar. 17 1907.
Litter 11; 4 boars and 4 sows raised.
Bred by Chas. M. Morris, Harrisonville, Mo
Sold to Painter & Son, Peculiar, Mo.

- King Wonder VI 38667 (See above.)
- Mongirl 78554 ..... Chas. M Morris.
  - Governor 28097. H. T. Bates.
  - Rosebud 53608 R. H. Brown.

**71937**
**Roland**

Farrowed Mar. 15 1907.
Litter 7; 4 boars and 3 sows raised.
Bred by Chas. M. Morris, Harrisonville, Mo
Sold to T. Theden, Peculiar, Mo.

- King Wonder VI 38667 (See above.)
- Belle L. II 54576 ..... Geo. Briggs & Son.
  - Red Chief I Am 7693 S. E. Morton & Co.
  - Red Beauty B. 16586 Geo. Briggs & Son.

**71939 Morning Side King**

Farrowed Apr. 17 1907.
Litter 6; 2 boars and 2 sows raised.
Bred by Lein Bros., Platte, S. Dak.
Sold to Joseph Peller, Geddes, S. D.

- The King's Jester 43321 ..... Geo. W. Seckman.
  - Tip Top Notcher 20729 R. C. Watt.
  - The Lads Goldie 51104 G. W. Seckman.
- Violet Blossom 180452.. Lein Bros
  - Strand's Choice 47795 H. P. Christenson.
  - Duroc Winner 90748 L. A. Larson.

**71941**
**Young Ben**

Farrowed Apr. 22 1907.
Litter 11; 3 boars and 2 sows raised.
Bred by F. H. Fuller, Larrabie, Ia
Sold to J. E Negus, Alta. Ia.

- Ben Hur 42773 ..... A. W. Leeds.
  - Covey 42765 S. I. Welch.
  - May A. 105950 A. W. Leeds.
- Gretchen 81482 ..... Griffin & Theurer.
  - Davy Crocket 29035 W. L. Willey.
  - Mary 32998 W. L. Willey.

**71943**
**Kansas Lady**

Farrowed Apr 5 1907.
Litter 7; 3 boars and 3 sows raised.
Bred by W. O. Rule & Sons, Ottawa, Kan.
Sold to J. A. Jimmerson, Ottawa, Kan.

- Old Glory 49603 ..... W. W. Wilcox.
  - Nevada Prince 26273 E. S. Foust.
  - Genevieve 67866 Sheldon & Sons.
- Mary Ann 124246 .... J. F. Saadt.
  - Nelson's Model 22095 Thos. Nelson & Son.
  - Sophia 98250 L A. Keeler.

**71945**
**The Red Lady**

Farrowed Mar. 26 1907.
Litter 6; 3 boars and 2 sows raised.
Bred by W. O. Rule, Ottawa, Kan.

- Long Wonder 21867 ... James Frakjar.
  - Alfonso Wonder 12673. Ira Van Ausdal
  - Star Wonder 50080 O. Walter & Co.
- Nelson's Dora 172306 .. J. F. Staadt.
  - Nelson's Model 22095 Thos. Nelson & Son.
  - Dora 118978 J. F. Staadt.

**71947**
**Leorin**

Farrowed Mar. 30 1907
Litter 8; 4 boars and 3 sows raised.
Bred by W. K. Young & Son, Havelock, Neb
Bred by E. K. Young, Palmer, Neb.

- Proud Gudy Orion No. 10 64319 ..... E. K. Young.
  - Orion 5293 N. P. Clark
  - Proud Lady 104503 Manley & Co.
- Pansy Belle 166888.... E. K. Young.
  - Belles Echo 33423 Smith Brown.
  - Red Knight Belle 124954 E. J. Brown.

**71949 Gayal**
**Advance J. R.**

Farrowed July 3 1907.
Litter 10; 3 boars and 5 sows raised.
Bred by S. H. Dixon & Son, Shenandoah, Ia.
Sold to Chris Caty, Shenandoah, Ia.

- Little Dick 62169..... S. H. Dixon & Son.
  - Gold Coin 36341 J. C .Woodburn.
  - Stanberry Red 108562 S. M. Jordan & Son.
- Pearley Advance 153794 D. G. Sutherland.
  - Proud Advance 23549 Johnston Bros.
  - Pearley VI 67884 H. C. Sheldon.

**71951**
**Red King**

Farrowed Apr. 11 1907.
Litter 10; 3 boars and 3 sows raised.
Bred by Robt. M. Peyton, Creighton, Neb.

- Manley's King 52293 .. Manley & Co.
  - Belles King 30005 Smith Brown.
  - Lady of Mt. Pleasa 106696 Manley & Co
- Miss Shaw 3rd 150642. Robt. M. Peyton.
  - Shaws Red 36831 Sam'l. Shaw.
  - Lincoln Girl 75064 H. C. Young.

**71953**
**Red Chief**

Farrowed Mar. 16 1907.
Litter 11; 3 boars and 3 sows raised.
Bred by Robt. M. Peyton, Creighton, Neb.

- Manleys King 52283 .. (See above.)
- Miss Challenger 5th 100928 ..... R. H. Harris.
  - Duroc Challenger 11163 C. W. & Wm. Reed.
  - Lethea 54592 E H. Gifford.

**71955**
**Bristow King**

Farrowed Apr. 20 1907.
Litter 10; 6 boars and 3 sows raised.
Bred by J. W. Reid, Portis. Kan.
Sold to J. M. Taylor, Bristow, Okla.

- Red Pathfinder 53269.. J. W. Reid.
  - Pathfinder 37919 Edmonds, Shade & Co.
  - Red Arine 136106 J. W. Reid.
- Iowa Girl 5th 137532.. J. W. Reid.
  - Red Perfection 32361 O. S West.
  - Iowa Girl 45034 O. S. West.

**71957**
**Golden Ruler**

Farrowed Apr. 10 1907.
Litter 10; 4 boars raised.
Bred by Grant Chapin, Green, Kan.
Sold to J. W. Reid, Portis, Kan.

- Colossal 59921 ..... Watt & Foust.
  - Golden Rule 14101a Ira Jackson.
  - Our Pride V 36712 Watt & Foust.
- Golden Duroc 161262 .. Grant Chapin.
  - Chapins Duroc 39277 J. O. Hunt
  - Mary D. 72036 Powell & Rudy.

**71959 Humphreys Top Notcher**

Farrowed Mar. 11 1907.
Litter 12; 4 boars and 4 sows raised.
Bred by R. F. Norton, Clay Center, Kan.
Sold to Clyde Humphrey, Scandia, Kan.

- Norton's Top Notcher 45115 ..... G. W. Seckman.
  - Tip Top Notcher 20720 R. C. Watt.
  - The Lads Goldie 51104 G. W. Seckman.
- Beo S. III 76208 ..... R. F. Norton.
  - Cloud Co's. Best 16323 E. D. Jones.
  - Beo. S. I. 31152 G. C. Stufft.

**71961 L's. Top Notcher**

Farrowed Nov. 23 1906.
Litter 8; 3 boars and 4 sows raised.
Bred by R. F. Norton, Clay Center, Kan.
Sold to Andrew Lindber, Bloomfield, Neb.

- Norton's Top Notcher 45115 ..... (See above.)
- Mattie 151694 ..... R. F. Norton.
  - Kanhio Chief 37491 R. F. Norton.
  - Beo. S. I. 31152 G. C. Stufft.

**71963 Haywood Pettibone**

Farrowed Aug. 24 1906.
Litter 12; 2 boars and 1 sow raised.
Bred by Harmen Harmer, Moville, Ia.
Sold to Wm. Rettberg, Moville, Ia

- Advance Chief 45601... Johnston Bros.
  - Advance 11309 J. M. Morrison.
  - Fashion Queen XII 71528 C. W. & Wm. Reed.
- Fredonia 115000 ..... J. H. Bevington.
  - Calypso 13907 H. F. Hoffman.
  - Fredonia 48664 Geo. W. Custer.

**71965 Evans Choice**

Farrowed Apr. 20 1907.
Litter 6; 3 boars raised.
Bred by K. Busse, Omro, Wis.
Sold to Geo. F. Lewis, Omro, Wis.
Resold to A. T. Evans, Berlin, Wis.

- Lord Sensation 54487.. I. L. Curtis.
  - Sensation Chief 31029 W. H. Read.
  - Cousin Eliza 51568 T. E. Bly.
- Myrtle of Oakvale 183012 ..... W. F. Hamlin.
  - Wisconsin King 45775 W. Whitmore
  - Ruby Second 91058 A. A. Munger.

**71967 Chief Oshkosh**

Farrowed Apr. 21 1907.
Litter 10; 6 boars and 4 sows raised.
Bred by Geo. F. Lewis, Omro, Wis.
Sold to Allen MacKenzie, Oshkosh, Wis.

- Sensation Duke 63819.. W. H. Reed.
  - Sensation Prince 43039 W. H. Reed
  - Golden Tip 124022 W. H. Reed.
- Maud L. 165292 ..... I. A. Tuttle.
  - Winnebago Chief 47027 A. A. Munger.
  - Suzann 122314 E. E. Bronson.

**71969 Eureka Lad**

Farrowed Apr. 23 1907.
Litter 10; 2 boars and 8 sows raised.
Bred by Geo. F. Lewis, Omro, Wis.
Sold to Geo. Gruch, Eureka, Wis.

- Sensation Duke 63819.. (See above.)
- Jewel Perfection 165296 I. A Tuttle.
  - Winnebago Chief 47027 A. A. Munger.
  - Suzette 122316 E. E. Bronson.

## 71971
## Hamilton Boy

Farrowed Mar. 12 1907.
Litter 14; 3 boars raised.
Bred by Chas. Cooper, Ferris, Ill.
Sold to John Cochran, Warsaw, Ill.

- Peter The Great 51085. Thomas & Hogsett.
  - Gig I Am 29895 Ed. A. Baxter.
  - Mary Ann 114608 Ed A. Baxter.
- Belle of Ferris 73676.. J. W. Smith.
  - Advance J. S. 17483 J. W. Smith.
  - Mrs. Smith 43456 J. A. Smith.

## 71973
## Golden Thorne

Farrowed Aug. 1 1905.
Litter 10; 4 boars and 3 sows raised.
Bred by Matt Kearney, Mukwonago, Wis.
Sold to Fred Southcott, Wauwatosa, Wis.
Resold to W. Schultz, Oconomowac, Wis.

- Jessup's Best 11439 .. Eli S. Jessup.
  - Indiana Chief 9849 Eli S. Jussup.
  - A. Dot 25246 E. S. Jessup.
- Western Belle 26506... R C. Watt.
  - Top Notcher 8803 S. E. Morton & Co.
  - Cedar Vale Queen II 20266 R. C. Watt.

## 71975
## Iowa Chief

Farrowed Oct. 18 1906.
Litter 7; 5 boars and 2 sows raised.
Bred by J. H. Holufer, Newton, Ia.
Sold to G. J. Vanhokel um, Rovina, Colo

- Owen 13449 ..... O S. West.
  - Duroc King 7327a Ira VanAusdal.
  - Inter State Belle IV 17136a West & Salisbury.
- Annie 39108 ..... W. Y. Willey.
  - Marti II 10053 J. W. Stribling & Son.
  - Miss Woody 23870 O. N. Woody

## 71977
## L. Boy Paul

Farrowed Mar. 6 1907.
Litter 10; 4 boars and 1 sow raised.
Bred by M. W. Greer & Son, Rushville, Ill.

- Toko Paul 37819 ..... G. W Trone & Son.
  - Oom Paul 7545 F. F. Failor.
  - Hellena 25076 G. W. Trone.
- Bianca 2nd 107466..... Ed. A. Baxter.
  - Buddy K. IV 20861 Fred Kraschel & Son.
  - Blanca 52220. C. C. McCutcheon.

## 71979
## Red Model

Farrowed Mar. 23 1906.
Litter 8; 3 boars and 3 sows raised.
Bred by J. Stroh, DeWitt, Neb.
Sold to J H. Husmann Exeter, Neb.

- Crimson R. 55813 .... Roberts & Harter.
  - Crimson Jack 30511 O. S. West.
  - Superior Maid II 120730 Bowman & Fitch.
- Red Top 177212 ..... J. Stroh.
  - Tip Top Notcher 2nd 90815 G. W. Seckman.
  - Ruby Red 123704 J. Stroh.

## 71981
## Cherry Bounce

Farrowed May 15 1907.
Litter 5; 2 boars and 3 sows raised.
Bred by A. A Munger, Janesville, Wis.
Sold to Ole Sandley, Browntown, Wis.

- Advance Lad 47955.... Johnston Bros. & Newkirk.
  - Advance 11369 J. M. Morrison.
  - Ida May 87186 C. W. & Wm. Reed.
- Wisconsin Girl 164684.. A. A. Munger.
  - Ideal Perfection 27415 Husman & Harmon.
  - Wisconsin Queen 112338 A. A. Munger.

**71983**

**Crimson I Am**

Farrowed June 8 1906.
Litter 5; 2 boars and 1 sow raised
Bred by Lamb Bros., Tecumseh, Neb.
Sold to Elmer J. Lamb Tecumseh, Neb.
Resold to John F. Crum, Charlestown, Ind.

- Crimson Wonder I Am 34697 ..... O. S. West.
  - Crimson Wonder 26355 H. L. Cantine.
  - West's Fancy II 20250a West & Salisbury.
- Orion Belle 124576 .... U. G. Davidson.
  - Dandy Orion 24213 Manley & Co.
  - American Belle 84492 U. G. Davidson.

**71985**

**Dandy Chief**

Farrowed May 5 1907.
Litter 5; 4 boars raised.
Bred by J. W. Pittman Lohrville, Ia.
Sold to J. W. Brubaker & Sons, Monroe, Ia.
Resold to Oscar Brammer, Percy, Ia.

- W. D's. Ohio Chief 57729 ..... J. M. Morrison.
  - Ohio Chief 41419 S. E. Morton & Co.
  - Fancy Ceres 104308 Frank Fentress.
- Goldie Advance 166756. H. C. Sheldon.
  - Proud Advance 23549 Johnston Bros.
  - Lady Belle 109060 H. C. Sheldon.

**71987**

**Mc's. F.**

Farrowed Apr. 4 1906.
Litter 12; 2 boars and 6 sows raised.
Bred by R. B. Marshall Willard, Kan.

- Banker 47889 ..... R. B. Marshall.
  - Parker Mc. 29283 McFarland Bros.
  - Belle Garrett 67750 J. W. Reid
- Pride of Pleasantview 129336 ..... R. B. Marshall.
  - Royal 29001 O. N. Woody.
  - Favorite 74672. R. B. Marshall.

**71989**

**I Am It II**

Farrowed Mar. 28 1907.
Litter 10; 3 boars and 4 sows raised.
Bred by Brobiel & Butterfield, Ankeny, Ia.

- I Am It 50953 ..... U. G. Davidson.
  - Crimson Wonder I Am 34697 O. S West.
  - She's A Blossom 54630 U. G. Davidson.
- Nelly Bell 158562..... B. C. Marts.
  - Joe Patten 36185 B. C. Marts.
  - Nelly B. 47124 C. C. Kell & Son.

**71999**

**J. B's. Choice**

Farrowed Apr. 17 1906.
Litter 11; 2 boars and 6 sows raised.
Bred by Wm. Maxon, Laurel, Neb.
Sold to J. B. Haddock, Hornick, Ia.
Resold to C C. King, Hornick, Ia.

- Red Boy 43489 ..... H. C. Young.
  - Alfalfa Joe 39283 W. Ludders.
  - Alfalfa Lady 94596 H. C. Young.
- Rose Bud 102220 .... Manley & Co.
  - Proud Advance 23549 Johnson Bros.
  - Cherry Bud 50576 Manley & Co.

**71993**

**Woodlawn Orion**

Farrowed Mar. 1 1907.
Litter 16; 2 boars and 1 sow raised.
Bred by J. W. Jones & Son, Concordia, Kan.
Sold to L. E Boyle, Lindsey, Kan.

- Shorty Orion 53341.... Ira Jackson.
  - Orion Chief 13333a Ira Jackson.
  - Florodora V 30616a C. E. Mahan.
- Fancy Oravan II 114912 J. W. Jones.
  - Fancy Kant Beat Me 24921 Ed. S. Foust.
  - Fancy Iravan 62262 Ira Van Ausdal.

**71995**
**Auburn Chief**

Farrowed Apr. 9 1907.
Litter 11; 4 boars and 4 sows raised.
Bred by John Schowalter, Cook, Neb.
Sold to C. C. Keith, Auburn, Neb.

- Blue Ribbon Chief 56533 ..... J M. Morrison.
  - Ohio Chief 41419 S. E. Morton & oC.
  - Morrison's Plum 108348 Blanchard Bros.
- Banners Top 2nd 161654 ..... J. Schowalter.
  - Golden Banner 40497 McFarland Bros.
  - Banners Top 119100 G. W. Seckman.

**71997**
**Aldritt's Model**

Farrowed Apr. 9 1907.
Litter 8; 4 boars and 4 sows raised.
Bred by W. F. Stout, Delta, Ia.
Sold to Frank Aldritt, Friend, Neb.

- Model Chief 11159a.... S. E. Morton & Co.
  - Ohio Chief 8727a S. E. Morton & Co.
  - S. E's. Model II 22752a S. E. Morton & oC.
- Cora Advancer 124094.. C. W & Wm. Reed.
  - Advancer 28773 Johnston Bros & Newkirk.
  - Nellie's Model 98076 C. W. & Wm. Reed.

**71999 Lincoln Wonder Again**

Farrowed Mar. 10 1907.
Litter 10; 4 boars and 3 sows raised.
Bred by A. Wilson, Lincoln, Neb.
Sold to F. Aldritt, Friend, Neb.

- Lincoln Wonder 56575. J M. Morrison.
  - Ohio Chief 41419 S. E. Morton & Co.
  - Morrison's Peach 108352 W. A. Kirkpatrick.
- Miss Wilson 169740.... Ford Skeen.
  - Liberty Challenger 31519 Geo. Horning.
  - Skeens Fancy 108030 Geo. Briggs & Son.

**72001**
**Model Ladd II**

Farrowed Feb. 26 1907.
Litter 10; 8 boars and 2 sows raised.
Bred by F. Aldritt, Friend, Neb.

- Model Ladd 56583 .... Geo. Briggs & Son.
  - Higgins Model 3251 M. R Higgins.
  - Hasty Hazel 129102 Geo. Briggs & Son.
- Bashful Maid 129094... Chaes. VanPatten.
  - Red Ruben 31531 E. Z. Russell.
  - Waterloo Gal 71032 Smith Brown.

**72003**
**Bud Davis**

Farrowed Mar. 21 1907.
Litter 12; 4 boars and o sows raised.
Bred by G. VanPatten, Sutton, Neb.
Sold to F. Aldritt, Friend, Neb.

- Tom Davis 42009..... A. E. Poush.
  - Ben Davis 27571 J. B. Davis
  - Orange Blossom 94366 A. E. Poush.
- Red Bud I 142272..... G. VanPatten.
  - Medoc 28939 Watt & Foust.
  - Rosebud Lady 72130 Chas. VanPatten.

**72005 Tom** Same. Sold to same.

**72007**
**Oak Grove Orion**

Farrowed Mar. 1 1907.
Litter 8; 5 boars and 2 sows raised.
Bred by Balmat & Son Mason City, Ia.
Sold to Cerwinske Bros Rockford, Ia.
Resold to Fred Larkin, Rockford, Ia.

- No. 7's Orion 27857.... Manley & Co.
  - Orion 5293 N. P. Clark
  - Manley's No. 7 50964 Manley & Co.
- Jumbo's Beauty II 165832 ..... Balmat & Son.
  - Jumbo Jack 34313 Easton Bros.
  - Nancy 84442 H. A. Hostetler.

**72009 Choice Goods Best III**

Farrowed May 28 1906.
Litter 5; 2 boars and 3 sows raised.
Bred by Cerwinske Bros., Rockford, Ia.
Sold to J. D. Hiekman, Rockford, Ia.
Resold to Geo. Wigand, Rockford, Ia.

- Choice Goods 51533.... Balmat & Son.
  - Denver Jr. 17401 H. A Hostetler.
  - Grace W. II 84438 H. A. Hostetler.
- Emogene's Pride V 132650 ..... Cerwinske Bros.
  - Irish Lad 36515 Ed. Nelson.
  - Imogene 45682 S. M. DeYoe & Sons.

**72011**
**Aristocrat**

Farrowed Apr. 21 1907.
Litter 10; 3 boars and 3 sows raised.
Bred by Cerwinske Bros., Rockford, Ia.
Sold to E. Knudson, Kensett, Ia.

- Pat's Predominator 45839 ..... R. A Tribon.
  - Pat Dandelion. 29087. Manley & Co.
  - Lota V. 50336 S. M. DeYoe & Sons.
- Imogene Pride VI 132648 ..... Cerwinske Bros.
  - Irish Lad 36515 Ed. Nelson.
  - Imogene 45682 S. M. DeYoe & Sons.

**72013**
**Logan Boy**

Farrowed Apr. 5 1906.
Litter 8; 4 boars and 1 sow raised.
Bred by S. A. Jones, Lohrville, Ia.
Sold to Chas. Jones, Rockwell City, Ia

- Charlie C. 54413 ..... C. A. Nelson.
  - Royal Chief 32297 B. A. Samuelson.
  - Dude 103502 G. A. Summers.
- Lady J. 138492..... A. Bell.
  - Bells Chief 21085 H. S. Allen.
  - Hole in Left Ear 85082 A. Bell.

**72015**
**Jim Orion**

Farrowed Mar. 26 1907.
Litter 3; 2 boars and 1 sow raised.
Bred by F E. Garrett. Lohrville, Ia.
Sold to Chas. Jones, Belleville, Kan.

- Junior Jim 30437..... J. Wernsman.
  - Chit Wood 21259 W. E. Irvin.
  - Gold Dust Queen 73830 J. Wernsman.
- Garretta 183136..... Manley & Co.
  - Orion 5293 N. P. Clark.
  - Nebr. Best 123154 Manley & Co.

**72017 Sunny Jim** Same. Sold to same.

**72019**

**Alpine Achiever**

Farrowed Mar. 27 1907.
Litter 6; 4 boars raised.
Bred by H F. Hoffman, Washta, Ia.
Sold to Geo. E. Barkley Odebolt, Ia.
Resold to O. R. Stevenson, Quimby, Ia.

- Achiever 41219.....
  - Chas. Blythe 33299
  - A. J. & L. L. DeYoung
  - Spotless Beauty 66514
  - H. F. Hoffman.
- Belle Obrien 165810..
  - Cronje King 47779
  - H. L Cantine.
  - Betsy Baker 120444
  - D. C. Baker.

**72021**

**Alpine King**

Farrowed Mar. 20 1907.
Litter 13; 4 boars and 7 sows raised.
Bred by Oscar Stevenson, Quimby, Ia.
Sold to Eugene Courtwright, Quimby, Ia.

- King Solomon 41513..
  - Chas. Blythe 33299
  - A. J. & L. L. DeYoung
  - Spotless Beauty 66514
  - H. F. Hoffman
- Burnhilda 72092 .....
  - Albinus 10059
  - N. P. Clark.
  - W's. Choice 44104
  - John Wilkin.

**72023**

**King George**

Farrowed Apr. 15 1907.
Litter 6; 3 boars and 1 sow raised.
Bred by A. I. Conklin, Radcliffe, Ia.
Sold to Chas. Bermann, Webster City, Ia.

- A. J's. Chief 63071 ....
  - A. L's. Chief 43327
  - I. J. Lorton.
  - All Choice Again 126020
  - A. L. Mossman.
- Lady May 177548 ....
  - A. L Advance 4331.
  - Fairchild & Stevenson.
  - Wingerd Girl 144606
  - Geo. Phelps.

**72025**

**Crimson Boy**

Farrowed Apr. 27 1907.
Litter 4; 3 boars and 1 sow raised.
Bred by E. E. Cheever, Webster City, Ia.
Sold to Wm. Beer- Webster City, Minn.
Resold to Chas. Beermann, Webster City, Ia.

- Crimson I Am 55961 ..
  - Crimson Wonder I Am 34697
  - O. S. West.
  - May Blossom 133452
  - U. G. Davidson.
- Hattie 177544 .....
  - Orion Lad 40373
  - A. E. Poush.
  - Queen II 141314
  - James Williams.

**72027**

**Crimson Major**

Farrowed Apr. 27 1907
Litter 4; 3 boars and 1 sow raised.
Bred by E. E. Cheever, Webster City, aI.
Sold to Wm. Bermann Webster City, Ia.
Resold to Chas. Beerman, Webster City, Ia.

- Crimson I Am 55961..
  (See above.)
- Hattie 177544.....
  - Orion Lad 40373
  - A. E. Poush.
  - Queen II 141314
  - James Williams.

**72029**
**March On**

Farrowed Mar. 6 1907.
Litter 8; 4 boars and 3 sows raised.
Bred by J. L. Williams Bellaire, Kan
Sold to S. G. Null, Bellaire, aKn.
Resold to J. F. Mathews, Bellaire, Kan.

- Jupiter 58507 ..... W. E. Marrs.
  - Pilot J. 26311 O. E. Osborn.
  - Gentry Girl 129878 W. R. Mills.
- Addie 93996 ..... J. L. Williams.
  - Klondyks Prince 17039 J. F. Chandler.
  - Day's Queen 79092 J. C. Day & Son.

**72031 Mc's Pride** Same. Sold to same. Resold to J. D. McCall, Lebanon, Kan.

**72033**
**Ellis' Choice**

Farrowed Mar. 14 1907.
Litter 8; 4 boars and 3 sows raised.
Bred by J. L. Williams Bellaire, Kan.
Sold to Frank Ellis, Lebanon, Kan.

- Jupiter 58507 ..... (See above.)
- Red Cuba 124498 .... J. L. Williams.
  - Jumbo 31887 J. C. Day & Son.
  - Cuba 79088 J. C. Day & Son.

**72035**
**West Liberty Lad**

Farrowed Feb. 16 1906.
Litter 14; 4 boars and 5 sows raised.
Bred by H. C. Nichols, West Liberty, Ia.
Sold to C. S. Joiner, Humbolt, Ia.

- Nichol's Choice 42467.. Hanks & Bishop.
  - Top Notcher Again 29205 R. C Watt.
  - Miss Indicator 101460 Hanks & Bishop.
- Liberty Queen I 94382. D. Nauman.
  - Red Prince 22929 W. L. Bonnett.
  - Liberty Queen 67580. D. Nauman.

**72037**
**Pilot Advance**

Farrowed Sept. 20 1906.
Litter 8; 4 boars and 4 sows raised.
Bred by J. B. Clark, Lake City, Ia.

- Young Advance 44315. H. C. Sheldon & Sons.
  - Proud Advance 23549 Johnston Bros.
  - Miss Matchless 67908 B. C Marts.
- Split Ear 105252 ..... W. A. Staples.
  - Glidden Hero 31625 G. VanPatten.
  - No. 53 78462 W. A. Staples.

**72039 Royal Advance** Same. Sold to J. M. Summers, Farnhamville, Iowa.

**72041**
**Iowa Chief**

Farrowed Mar. 16, 1907.
Litter, 4; 1 boar and 3 sows raised.
Bred by W. H. Hudson Lohrville, Ia.
Sold to J. B. Clark, Lake City, Ia.

- Ohio Chief Primrose 55243 ..... J. M. Morrison.
  - Ohio Chief 41410 S. E. Morton & Co.
  - Fancy Series 104308 Frank Fentress.
- My Choice 89126..... F. E. Garrett.
  - Choice Goods 15551 N. F. Drake.
  - Iowa Choice 42540 B. A. Samuelson.

**72043 O. W's. Choice Goods**

Farrowed Feb. 8, 1907.
Litter, 10; 5 boars and 4 sows raised.
Bred by W. L. Addy & Son, Parnell, Mo.
Sold to O. W. Simerly Parsons, Kans.

- W. L. A.'s Choice Goods 42409 ..... A. F. Russell.
  - Lafollette 36563 W. B. Bishop.
  - S. E.'s Model 9th 30996a S. E. Morton & Co.
- Topsy Belle 125232.... W L. Addy & Son.
  - Tom Watson 21105 R. C. Watt.
  - Topsy Jane 37332 W. L. Addy & Son.

**72045 Charles**

Farrowed Apr. 14, 1905.
Litter, 8; 4 boars and 2 sows raised.
Bred by M. A. Mills, Thayer, Kans.
Sold to Charles Brisco, Parsons, Kans
Resold to O. W. Simerly, Parsons, Kans.

- Fancy Kant Beat Me 24921 ..... Ed. S. Foust.
  - Kant Be Beat 10239a Ira Jackson.
  - Fancy Xenia 47490 Ed. S. Foust.
- Fancy Catherine 92684. John W. Jones & Co.
  - Fancy Jumbo 17163 H B. Louden & Son
  - Fancy Nonesuch 40558 John W. Jones.

**72047 Crimson Improved**

Farrowed Feb. 21, 1907.
Litter, 11; 2 boars and 3 sows raised.
Bred by S. E. Hollen, Mt. Ayr, Iowa.
Sold to Laudreth Hollen & Son, Mt. Ayr, Iowa.

- Nidlinger Improved 48779 ..... J. D. Nidlinger.
  - J. B. J. 11121a J. B. Jones.
  - Decatur Queen X. 37906a J. D. Nidlinger.
- Crimson Rose 158700 .. G. R. Manifold.
  - Crimson Duke 32029 L. L. Overholser.
  - Sweet Marie 94208 D. J. Pollock.

**72049 Jumbo Advance**

Farrowed Aug. 20, 1906
Litter, 4; 1 boar and 1 sow raised.
Bred by Sheldon Bros. Shannon City, Iowa.
Sold to Laudreth, Hollen & Son, Mt. Ayr, Iowa.

- Proud Advance 23549.. Johnston Bros.
  - Advance 11309 J. M. Morrison.
  - Lucy D. II. 18106 Geo. Duffus.
- Royal Belle II. 145650. H. C. Sheldon & Son.
  - Royal Plummer 21015 C. Folgate.
  - Royal Belle 60742 Edmonds Shade & Co.

**72051 Pericles 2d**

Farrowed Feb. 28, 1907.
Litter, 9; 4 boars and 2 sows raised.
Bred by Sheldon Bros Shannon City, Iowa.
Sold to S. E. Hollen & Sons, Mt. Ayr, Iowa.

- Pericles 4499 ..... H. F. Hoffman.
  - Orion 5293 N. P. Clark.
  - Riley's Dimple 13742a Wm. Roberts & Son.
- Lady Wonder 7th 121882 ..... H. L. Cantine.
  - Bachelor 26977 D. P. Koch.
  - Lady Wonder 82834 H. L. Santine

**72053 Whelington**

Farowed Oct. 9, 1907.
Litter, 8; 5 boars and 3 sows raised.
Bred by H. F. Hartman, Marshfield, Mo.

- Marshfield Chief 49467. S. R. Quick & Sons.
  - Golden Glen Chief [illegible]a J. M. Pearcy.
  - Tube Rose 31650a C. B. Lockhart.
- Jumbo Lady 47802.... H. F. Hartman.
  - Col. H. 11707 D. L. F. Zumbro.
  - Eunice 28620 H. F. Hartman.

## 72055
## Lynd Major

Farrowed Mar. 15 1907.
Litter 10; 5 boars and 4 sows raised.
Bred by Nicholson Bros Lynd, Minn.
Sold to S. F. Rankin, Marshall, Minn.

- Minnesota Chief 47301. Johnston Bros. & Newkirk.
  - Advance 11309 J. M. Morrison.
  - Miss Lena 33822 Johnston Bros.
- Marcella 136316 ..... Nicholson Bros.
  - Fancy Banker 22805 O S. West.
  - Clara V. 51808 Will Bank.

## 72057
## Olin King

Farrowed May 1 1907.
iLtter 9; 3 boars and 5 sows raised.
Bred by Will Banks, Burt, Ia.
Sold to C. C. Olin, Lynd, Minn.

- Jumbo Jackie 56803.... Balmat & Son.
  - Jumbo Jack 34313 Easton Bros.
  - Cerro Cordo Chum 50342 H. A. Hostetler.
- Nicholson's Rose 174204 Easton Bros.
  - Kossuth 1903 N. P. Clark.
  - Lorietta 101836 Will Banks.

## 72059
## Farmer Burns

Farrowed Mar. 15, 1907.
Litter, 10; 8 boars raised.
Bred by Nicholson Bros., Lynd, Minn.
Sold to J. P. Christensen, Lynd, Min.

- Minnesota Chief 47301 . Johnston Bros & Newkirk.
  - Adance 11309 J. M. Morrison.
  - Miss Lena 33822 Johnston Bros.
- Roy's Red 136324..... Nicholson Bros.
  - Fancy Banker 22805 O. S. West.
  - Helen W. 51840 Will Banks.

## 72061
## Red Robin

Farrowed Mar. 26, 1907.
Litter, 13; 4 boars and 5 sows raised.
Bred by L. B. Crew, Creighton, Nebr.
Sold to A. A. Gilbert, Bazn Mills, Nebr.

- Patrick C. 48931..... J. N. Patrick.
  - Red Chief W. C. 8509a West & Salisbury.
  - Lidy 72848 E. Z. Russell.
- Red Damsel 92392..... I. L. Livingston.
  - Young Grant 11515a Carl Hansen.
  - Bona 70350 J. B. Davis.

## 72063
## Ambition Joe

Farrowed Mar. 29, 1907.
Litter, 13; 8 boars and 1 sow raised.
Bred by Thomas & Hogsett, Golden & LaPrairie, Ill.
Sold to L. B. Crew, Creighton, Nebr.

- Ambition 37641..... J. J. McCabe.
  - A Top Notcher 28723 S. W. Seckman.
  - Lib. C. 67240 J. J. McCabe.
- Antonete 131228..... Thomas & Hogsett.
  - Big I Am 29895 Ed. A. Baxter.
  - Grand Plummer 119422 Thomas & Hogset.

## 72065
## Minnesota Chief

Farrowed Apr. 8, 1907.
Litter, 10; 6 boars and 2 sows arised.
Bred by S. P. Freed, Ames, Iowa.
Sold to C. Mahoney, Bemidji, Minn.

- Pride Advanced 52913.. Proud Advance Stock Co.
  - Proud Advance 22549 Johnston Bros.
  - Beauty Girl 109076 L. L. Overholser.
- Daisy Orion 159988.... S. P. Freed.
  - Manley Orion 30925 Manley & Co.
  - Belle's Best 128786 W. J. Hartung.

**72067**

**H. J. Y's. Orion**

Farrowed May 9, 1905.
Litter, 9; 4 boars and 4 sows raised.
Bred by S. P. Freed, Ames, Iowa.
Sold to C. C. Snyder, Scranton, Iowa.
Resold to A. W. Wright, Glidden, Iowa.

- Manley Orion 30925... Manley & Co.
  - Orion 5293 N. P. Clark.
  - Zoo V. 15558 Wm. Roberts & Son
- Rosa D. 32680..... S. P. Freed.
  - Corrector D. 24155 W. H. Reed.
  - Red Rose 53340 S. P. Freed.

**72069**

**Edgars Peach**

Farrowed Mar. 10, 1907.
Litter, 12; 5 boars and 5 sows raised.
Bred by A. A. Galt, Edgar, Nebr.
Sold to Frank Gustin, Elmwood, Nebr.

- Tom's Major 51603.... John Schroeder.
  - Captain B. 34655 J. E. Mendenhall.
  - Miss Dottie 85184 John Schroeder.
- Peachblow 3rd 168128. A. A. Galt.
  - Sir Arthur 46731 B. F. Roberts.
  - Peachblow II. 26652a A. A. Galt

**72071**

**Jerry**

Farrowed Sept. 1, 1906.
Litter, 5; 2 boars and 2 sows raised.
Bred by J. M. Davis, Calvert, Texas.
Sold to W. T. & T. J. Grant, Franklin, Tex.

- Col. Allright 47361.... Tom Frazier.
  - Frazier's Matchless 37145 H. C. Sheldon.
  - Madge II. 46164 Nat Edmonson.
- Laly Calvert 116776.... Tom Frazier.
  - Frazier's Top Notcher 28427 Watt & Faust
  - Blossom Royal 82758 H. C. Sheldon.

**72073**

**Red Buck**

Farrowed July 15, 1907.
Litter, 8; 2 boars and 2 sows raised.
Bred by J. H. Chambers, Lewisville, Tex.
Sold to T. N. Huggins, Carney, Texas.

- Red King 41297..... W. D. Lipscombe.
  - Grapevine Chief 30103 Ed. Edmonson.
  - Patty 76410 J. W. Brock.
- Red Queen 103608..... W. D. Lipscomb.
  - Grapevine Chief 30103 Ed. Edmonson.
  - Patty 76410 J. W. Brock.

**72075**

**Spencers Chief**

Farrowed Mar. 29, 1907.
Litter, 12; 5 boars and 5 sows raised.
Bred by Maupin & Applegate, Shelbina, Mo
Sold to Eads & Spencer, Centralia, Mo.

- Belle's Chief 51323.... R. C. Harding.
  - Ohio Chief 41419 S. E. Morton & Co.
  - Savannah Belle 127298 R. J. Harding.
- Elsie G. 126362..... Geo. Kerr.
  - Leader 32477 W. L. Addy & Son
  - Lady Orion 126358 U. G. Davidson.

**72077**

**Happy Jack**

Farrowed Mar. 8, 1907.
Litter, 11; 3 boars and 7 sows raised.
Bred by John Schrotberger & Son, Dwight Ill.

- Archer 51071 ..... Thomas & Hogsett.
  - Ambition 37641 Thomas & Hogsett.
  - Golden A. II. 127542 Thomas & Hogsett.
- Bridget 155516 ..... J. Schrotberger & Son.
  - Perfection J. K. 32105 Fred Kraschel & Son.
  - Ingar 78702 J. Schrotberger.

**72079**
**Royal Choice**

Farrowed Sept. 27, 1906
Litter, 4; 2 boars and 2 sows raised.
Bred by O. W. Simerly, Parsons, Kans.
Sold to A. L. Bushoul, Moundvalley, Kan.

- Royal II. 30525 — G. Van Patten.
  - Reed's Banker 17565 — Johnston Bros.
  - Nancy V. 67722 — E. Z. Russell.
- Simerly Favorite 116484 — O. W. Simerly.
  - Captain 34985 — McFarland Bros.
  - Belle Sedalia 49662 — McFarland Bros.

**72081**
**Challenger**

Farrowed Mar. 2, 1907.
Litter, 10; 5 boars and 1 sow raised.
Bred by A. H. Schrader, Cedar Vale, Kan

- Chief Sensation 53777 — A. D. Russell.
  - Major D. 39613 — J. U. Howe.
  - Juliet 104222 — A. D. Russell.
- Trusty 159092 — A. H. Schrader.
  - Mc's Ideal 29277 — McFarland Bros.
  - Wonder Ideal 113614 — Marshall Bros.

**72083**
**Colonel Mc.**

Farrowed Sept. 12, 1907
Litter, 12; 6 boars and 5 sows raised
Bred by L. C. McClure, Galvin, Ohio.
Sold to S. B. Shaffer, Anna, Ohio.

- Olo 16417 — Moorman & Co
  - Col. E. 13927 — Wm. Finch.
  - Nellie Gray Mc 36090 — L. L. Morman.
- Red Rose Mc 36085 — L. C. McClure.
  - Eclipse 17769 — G. C. Voge.
  - Eclipse Queen 9228 — G. C. Voge.

**72085**
**Red Jim**

Farrowed Apr. 2, 1907.
Litter, 13; 4 boars and 3 sows raised.
Bred by S. B. Shaffer, Anna, Ohio.
Sold to C. E. Fiagt, Anna, Ohio.

- Bred Prince 48725 — W. Haberkamp.
  - Mike 28707 — I. A. Best & Co.
  - Maggie 70548 — I. A. Best & Co.
- Big Mollie 28866 — S. B. Shaffer.
  - Colonel S. 8137 — S. B. Shaffer.
  - Dolly S. 18550 — Ike M. Walcott.

**72087**
**Royal Favorite**

Farrowed Mar. 19, 1907.
Litter, 9; 4 boars and 3 sows raised.
Bred by S. I. Welch, Cherokee, Ia.
Sold to Tysor & Harvey, Goldfield, Ia.

- Fashion Plate 54433 — J. Roghair.
  - Sioux Brave 37031 — O. S. West.
  - Ida Peters 93818 — Otto Peters.
- S. I. Choice 129400 — W. J. Wendt.
  - Grand Prince 30893 — A. B. Wingerd.
  - Wendt's Choice 85064 — H. L. Cantine.

**72089**
**Iowa Gold Finch**

Farrowed Apr. 26, 1907.
Litter, 12; 5 boars and 4 sows raised.
Bred by Geo. C. Blessing, Homer, Neb.
Sold to J. H. Blessing, Miller Ia.
Resold to Joe Jahn, Moville, Ia.

- Mo. Gold Finch 49199 — McFaralnd Bros.
  - H. Gold Finch 33135 — McFarland Bros.
  - Mary Windsor 71944 — McFarland Bros.
- Lady Banker II. 143120 — G. C. Blessing.
  - Reed's Banker 17565 — Johnston Bros.
  - Princess R. 24054a — E. Z. Russell.

**72091**

**C. A. C. Model**

Farrowed Apr. 8, 1907.
Litter, 9; 6 boars and 2 sows raised.
Bred by Geo. Kerr, Sabetha, Kan.
Sold to Colo. Agril. College, Ft. Collins, Colo.

- Kerr's Model 55049 ... W. L. Addy & Sons.
  - W. L. A.'s Choice Goods 42409 — A. F. Russell.
  - Parnell Miss 126344 — W. L. Addy & Sons.
- College Lady 162776... Geo. Kerr.
  - Leader 32477 — W. L. Addy & Sons.
  - Ethel K. 43274 — J. D. Stevenson.

**72093**

**College Wonder**

Farrowed Mar. 25, 1907.
Litter, 9; 1 boar and 2 sows raised.
Bred by M. W. Walker & Sons, Malta Bend, Mo.
Sold to Colo. Agril. College, Ft. Collins, Colo.

- May Boy 29281 ..... McFarland Bros.
  - Brilliant 9265 — H. B. Louden & Son.
  - Ruby Wonder 30044 — O. Walter & Co.
- C. H. C. Girl 162778 .. M. W. Walker & Sons.
  - King B. 21027 — S. Y. Thornton.
  - Mary Wells II. 97538 — M. W. Walker & Son.

**72095**

**Creswell Berten**

Farrowed Mar. 10, 1907.
Litter, 8; 3 boars and 3 sows raised.
Bred by W. G. Creswell, Decatur City, Ia.
Sold to T. M. Walters, Davis City, Ia.

- Caldwell Prince 57027. H. H. Hatcher.
  - Isaac Prince 43493 — W. A. Rankin.
  - Caldwells Choice 132746 — H. H. Hatcher.
- Creswell Girl 144072 ... A. E. Cotterill.
  - Mormon Prophet 20189 — J. S. Teale.
  - Starlight C. 130816 — A. E. Cottrill.

**72097**

**Creswell Dick**

Farrowed Mar. 28, 1906.
Litter, 10; 4 boars and 4 sows raised.
Bred by A. E. Cotterill, Leon, Ia.
Sold to W. G. Creswell, Decatur City, Ia.
Resold to A. F. Caldwell, Decatur City, Ia.

- Mormon Prophet 20189 J. S. Teale.
  - Walter W. 17183 — W. W. Wheeler.
  - Jennie 32762 — J. S. Teale.
- Starlight C. 130816 .... A. E. Cottrill.
  - Zealous 36271 — J. D. Stevenson.
  - Starlight A. 67608 — A. E. Cottrill.

**72099 Willow Wonder 1st**

Farrowed Apr. 3, 1907.
Litter, 9; 6 boars and 2 sows raised.
Bred by Guy Pangborn, Bagley, Ia
Sold to H L. Fest Coon Rapids, Ia.
Resold to G. W. Driggs, Coon Rapids, Ia.

- Willow Wonder 59877. Guy Pangborn.
  - I Am A Wonder 14631 — U. G. Davidson.
  - Lady Paragon 117666 — U. G. Davidson.
- Mable H. II. 183436 ... Guy Pangborn.
  - Nonpariel 41983 — S. P. Freed.
  - Mable H. 87908 — J. E. Wehr.

## 72101
## Joe Leader

Farrowed Sep. 29, 1907.
Litter, 15; 6 boars and 5 sows raised.
Bred by Ed. Edmonson, Wewark, Texas.
Sold to Tom Coffey, Anson, Texas.

- Duroc Leader 49959 ... Ed. Edmonson.
  - C. D. 10865 Nat Edmonson.
  - Western Lady 95896 O. S. West.
- Joe's Beauty 35898 .... Ed. Edmonson.
  - Clarks Pet 25285 N. F. Clark.
  - Joes Orphan 10342 Nat Edmonson.

## 72103
## Judge Manor

Farrowed Apr. 16, 1907.
Litter, 13; 5 boars and 5 sows raised.
Bred by Ed. Edmonson, Newark, Texas.
Sold to S. E. Manor, Itasca, Texas.

- Judge West 49939 .... O. S. West.
  - Iowa King 34701 A. B. Wingerd.
  - Western Lady 95896 O. S. West.
- Madaline 95898 ..... Ed. Edmonson.
  - Pride of Sunnyslope 19509 Nat Edmonson.
  - Mattie D. 78338 Ed. Edmonson.

## 72105
## Millers Choice

Farrowed Mar. 19, 1907.
Litter, 7; 3 boars and 4 sows raised.
Bred by Geo. E. Shannon, Bolckow, Mo.
Sold to S. H. Miller, Bolckow, Mo.

- Hanley Jr. 59449 ..... Fagan Browning & McCabe.
  - Hanley 42345 J. D. Nidlinger.
  - Elvina Good 105346 McNeil Bros.
- Mabel S. 165376 ..... Geo. E. Shannon.
  - The Bolckow Lad 52909 S. R. Murphy.
  - Shannon's Choice 114408 G. E. Shannon.

## 72107
## Neelys Hanley

Farrowed Mar. 27, 1907.
Litter, 13; 4 boars and 5 sows raised.
Bred by Geo. E. Shannon, Bolckow, Mo.
Sold to R. A. Neely, Bolckow, Mo.

- Hanley Jr. 59449 ..... (See above)
- Miss Matilda 114410... G. E. Shannon.
  - Sir Murphy 28953 S. R. Murphy.
  - Whitesville Maid 71112 S. R. Murphy.

## 72109
## Wards Chief

Farrowed Jul. 26, 1906.
Litter, 9; 6 boars and 3 sows raised.
Bred by Cheatham & Smith, Warrensburg, Mo.
Sold to J. M. Ward, Warrensburg, Mo.

- Crimson W. 36597 .... O. S. West.
  - Crimson Wonder 26355 H. L. Cantine.
  - Crimson Lady 88112 O. S. West.
- Miss Henderson 67252. E. E. Henderson.
  - Referee 5857a Thos. Bennett.
  - Bonnie Belle 23632 J. A. Hubbard.

## 72111
## Franks Choice

Farrowed Feb. 5, 1907.
Litter, 12; 4 boars and 4 sows raised.
Bred by Jas. M. Ward, Warrensburg, Mo.
Sold to Frank Baker, Leeton, Mo.

- Wards Top Notcher 53381 ..... G. W. Seckman.
  - Tip Top Notcher 20729 R. C. Watt.
  - Rose O'Grady 80848 G. W. Trone & Sons.
- Goldie 107436 ..... J. M. Ward.
  - Sneeds Pride 20951 H. Sneed.
  - Gold Digger 68446 J. M. Ward.

## 72113
## Top Notcher Boy

Farowed Sep. 10, 1906.
Litter, 4; 1 boar and 2 sows raised.
Bred by G. W. Seckman, Ripley, Ill.
Sold to J. J. Winton, Altus, Okla.

- Tip Top Notcher 20729, R. C. Watt.
  - Top Notcher 8803a, S. E. Morton & Co.
  - Variety Wonder 22604a, S. E. Morton & Co.
- Gold Dust Beauty 130996, G. W. Seckman.
  - Champion Paul 36043, G. W. Trone.
  - Lads Gold Dust 64492, G. W. Seckman.

## 72115
## Progress Tip Top

Farrowed Feb. 22, 1906.
Litter, 11; 4 boars and 5 sows raised.
Bred by John F. Crum, Charlestown, Ind.
Sold to B. O. Crum, Prather, Ind.

- Kruger Tip Top 61805, G. W. Seckman.
  - Tip Top Notcher 20729, R. C. Watt.
  - Lady Claire 116974, Watt & Foust.
- Lady Princess II. 121406, G. W. Seckman.
  - Secks Kant Be Beat 29913, Watt & Foust.
  - Deweys Gold Dust 53850, G. W. Seckman.

## 72117
## Lads Speculation

Farrowed Apr. 5, 1907.
Litter, 16; 4 boars and 4 sows raised.
Bred by John F. Crum, Charlestown, Ind.

- Speculation 53435, Ira Jackson.
  - Orion Chief 13333a, Ira Jackson.
  - Newport Lady 38364a, E. E. Miller.
- Lady Gold Dust 64492, G. W. Seckman.
  - The Lad For Me 10733a, G. W. Seckman.
  - Gold Dust Pink 53846, G. W. Seckman.

## 72119
## Morrisons Duroc

Farrowed Mar. 9, 1907.
Litter, 12; 2 boars and 2 sows raised.
Bred by J. M. Morrison, College View, Neb.
Sold to Chas. Moyer, Neb. City, Neb.
Resold to R. T. Young, Auburn, Neb.

- Morrisons Belle Top 40125, Smith Brown.
  - Red Chief I Am 7633, S. E. Morton & Co.
  - Neb. Belle 49206, Geo. Briggs & Son.
- Morrisons Choice 104306, A. F. Russell.
  - Empire Prince 24367, E. E. Henderson.
  - Bishops Choice 32020, O. S. West.

## 72121
## Red Orion I Am

Farrowed Feb. 10, 1907.
Litter, 14; 3 boars and 5 sows raised.
Bred by W. A. Foster, Greenfield, Ia.
Sold to R. W. Johnson, Orient, Ia.

- I Am Orion 48831, Manley & Co.
  - Orion 5293, N. P. Clark.
  - Valley Rose 56428, Edmonds, Shade & Co.
- Miss Davidson 124538, U. G. Davidson.
  - I M Orion 31755, Manley & Co.
  - Miss Moffitt 96566, J. S. Moffitt & Son.

## 72123
## Ikey Boy

Farrowed Feb. 24, 1905.
Litter, 7; 3 boars and 4 sows raised.
Bred by T. H. Isaac, Red Oak, Ia.
Sold to F. Dervat, Orient, Ia.

- Notice I. 25455, H. B. Louden & Son.
  - DeSoto 15155, C. Folgate.
  - May Cook 49318, H. B. Louden & Son.
- Edna I. 63744, T. H. Isaac.
  - Red Jerry 16703, I. C. Welch.
  - Nelle I. 41404, T. H. Isaac.

## 72125
## Beau Donald

Farrowed Jun. 2, 1905.
Litter, 14; 2 boars and 8 sows raised.
Bred by R. W. Johnson & Co., Orient, Ia.
Sold to W. H. Eagen, Orient, Ia.
Resold to R. W. Johnson & Co., Orient, Ia.

- Mogul Lad 49639 ..... W. W. McClelland.
  - Mogul 14025 — S. E. Morton & Co.
  - Crimson 2nd 65654 — W. W. McClelland.
- Bonnie Bess 123966... Godby & Co.
  - Godby Lord 27229 — J. W. Stribling.
  - Modesty I. 72288 — Watson Bros.

## 72127
## Model Critic

Farrowed Feb. 24, 1907.
Litter, 9; 4 boars and 5 sows raised.
Bred by E. Z. Russell, Blair, Neb.
Sold to Chas. Van Patten, Sutton, Neb.
Resold to G. Pearson & Vauck, Shickley, Neb.

- Jumbo Critic 57345 ... E. Z. Russell.
  - Glendale Critic 33293 — Cantine Bros.
  - Fancy West X. 71854 — O. S. West.
- Model Queen 169990 .. E. Z. Russell.
  - Malcom's Model 13879 — R. C. Watt.
  - Glendale Queen 106640 — E. Z. Russell.

## 72129
## Proud Zenith

Farrowed Sep. 1, 1906.
Litter, 12; 3 boars and 1 sow raised.
Bred by C. K. Hastings, Morris, Kan.
Sold to T. V. Kelley, Corbin, Kan.
Resold to E. E. Kelley, Corbin, Kan.

- Proud King 55835 ..... H. C. Sheldon.
  - Proud Advance 23549 — Johnston Bros.
  - Lady Belle II. 109062 — H. C. Sheldon.
- Blue Ribbon Lass 117232 ..... Marshall Brosy.
  - Mo. Wonder 12945 — O. Walter & Co.
  - Blue Ribbon Queen 33878 — H. H. Hague & Son.

## 72131
## Advance Knotcher

Farrowed Mar. 10, 1907.
Litter, 6; 2 boars and 1 sow raised.
Bred by E. G. Spiker, Chariton, Ia.
Sold to J. W. Bennett, Knoxville, Ia.

- Daisy's Advance 50027 — C. M. Dewey.
  - Proud Advance 23549 — Johnston Bros. & Newkirk.
  - Daisy Orion 94160 — Thomas Maxwell.
- Mulberry Darling 71620 ..... H. S. Allen.
  - Leather Stockings 94160 — R. A. Griffith.
  - Maud A. 40590 — G. Van Patten.

## 72133
## Delanie III

Farrowed Mar. 8, 1907.
Litter, 8; 2 boars and 4 sows raised.
Bred by W. R. Turner & Sons, Shelbyville, Mo.
Sold to S. W. Belt, Atlanta, Mo.

- Doty Choice 18209..... C. R. Doty.
  - Werth's Prince 8629a — G. W. Stoner.
  - Firelight 19090a — G. H. Mullins.
- Miss Bennett 134596... Maupin & Applegate.
  - Red Duke 29347 — Thos. Bennett.
  - Miss Maupin 69372 — A. M. Renison.

## 72135
## Moble B.

Farrowed Oct. 25, 1906.
Litter, 6; 2 boars and 4 sows raised.
Bred by W. L. Vick, Junction City, Kan.

- Vicks Improver 47385 . Geo. Briggs & Son.
  - Improver II. 13365 O. S. West.
  - Kansas Belle 106768 Geo. Briggs & Son.
- Vicks Model 133558... J. O. Hunt.
  - Hunts Modle 20177 G. Van Patten.
  - Missouri Girl 15060 S. R. Murphy.

## 72137
## Morens Belle Top

Farrowed Mar. 1, 1906.
Litter, 9; 2 boars and 3 sows raised.
Bred by J. M. Morrison, College View, Neb.
Sold to T. P. Moren, Johnson, Neb.

- Morrison's Belle Top 40125 ..... Smith Brown.
  - Red Chief I Am 7693 S. E. Morton & Co.
  - Neb. Belle 49206 Geo. Briggs & Son.
- Sheeza Gooden 130268. W. A. Kirkpatrick.
  - Crimson Wonder 26355 H. L. Cautine.
  - Miss Bob 70632 W. A. Kirkpatrick.

## 72139
## Puts Perfection

Farrowed Mar. 2, 1907.
Litter, 10; 5 boars and 4 sows raised.
Bred by W. M. Putnam Tecumseh, Neb.
Sold to T. P. Moren, Johnson, Neb.

- Crimson Jim 47995.... B. F. Roberts.
  - Crimson Jack 30611 O. S. West.
  - Heavy Bone III. 94428 B. F. Roberts.
- Tessie Bateman 105376 McNeil Bros.
  - Suburban Chief 21847 N. B. Cutler.
  - Queen Ann II. 73690 McNeil Bros.

## 72141
## Wood Cliffe Chief

Farrowed Mar. 9, 1907.
Litter, 13; 4 boars and 1 sow raised.
Bred by Carl Hansen, Herman, Neb.
Sold to L. M. Nelson, Fremont, Neb.

- Grant Challenger 53539 Carl Hansen.
  - Bar None 30241 T. L. Livingston.
  - Tulip 115856 E. Z. Russell.
- Miss Livingston A. 94204 ..... T. L. Livingston.
  - Monitor 20581 A. F. Russell.
  - Roycroft Maid 50598 J. F. Chandler.

## 72143
## Crimson Top

Farrowed Mar. 8, 1907.
Bred by W. M. Putnam Tecumseh, Neb.
Sold to C. J. Smith, Johnson, Neb.

- Crimson Jim 47995.... B. F. Roberts.
  - Crimson Jack 30611 O. S. West.
  - Heavy Bone III. 94428 B. F. Roberts.
- Queen Ann 121210..... W. M. Putnaf.
  - Top Notcher 38005 W. A. Peek.
  - My Choice 95358 W. A. Apperson.

## 72145
## Buddy A.

Farrowed Apr. 10, 1907.
Litter, 5; 2 boars and 3 sows raised.
Bred by Lamb Bros., Tecumseh, Neb.
Sold to W. M. Putnam, Tecumseh, Neb.
Resold to Walston Platt, Cook, Neb.

- Buddy S. 58965 ..... Lamb Bros.
  - Buddy K. IV. 20861 Fred Kraschel & Son.
  - Phoebe II. 116542 A. W. Fruit.
- Bellradys Lass 159028 . T. P. Moren.
  - Morens Duroc 48199 A. Graf.
  - Bellrady 124984 T. P. Moren.

## 72147
## Saginaw 2nd

Farrowed Apr. 6 1907.
Litter, 13; 6 boars and 3 sows raised.
Bred by H. O. Wickre, Webster, S. Dak.
Sold to J. R. Schuiling, Iona, S. Dak.

- Moses II. 42761 ..... O. S. West.
  - Noble King 35041 O. S. West.
  - Lady West III. 38782 O. S. West.
- Evergreen Beauty 86676 L. A. Larson.
  - Success 18397 O. S. West.
  - Maiden Lady 46616 L. A. Larson.

## 72149
## McDowall King

Farrowed Mar. 26, 1907.
Litter, 7; 3 boars and 3 sows raised.
Bred by Grant Chapin, Green, Kan.
Sold to F. G. McDowell, St. Marys, Kan.

- Colossal 59921 ..... Watt & Foust.
  - Golden Rule 14101a Ira Jackson.
  - Our Pride 36712 Watt & Foust.
- Lady C. 164064 ..... Grant Chapin.
  - Ohio Major 36357 Watt & Foust.
  - Lady Roosevelt 49894 J. O. Hunt.

## 72151
## Pushango

Farrowed Apr. 8, 1907.
Litter, 11; 4 boars and 2 sows raised.
Bred by A. J. Kissick, Princeton, Ill.

- Sylvan Chief 50693 ... S. R. Quick & Son.
  - Golden Glen Chief 13931a S. E. Morton & Co.
  - Tube Rose 31650a C. B. Lockhart.
- Anibaz 140312 ..... A. J. Kissick.
  - Robert Douglas 38001 M. W. Greer & Son.
  - Zabina 86004 A. J. Kissick.

## 72153
## Mr. Tip Ear

Farrowed Sep. 21, 1906.
Litter, 9; 4 boars and 3 sows raised.
Bred by A. J. Kissick, Princeton Ill.
Sold to Geo. Funk, Cambridge, Ill.

- Buster Red 50687 .... Michael Warkins.
  - Sam Jones 16439 M. W. Greer.
  - Bessie K. 62204 C. C. McCutcheon.
- Kissick's Best 86002... A. J. Kissick.
  - Oakland Chief 25279 T. E. Laurie.
  - Duindaro 42682 A. J. Kissick.

## 72155
## Ridgeway Boy

Farrowed Mar. 28, 1905.
Litter, 12; 4 boars and 3 sows raised.
Bred by Chas. Sobotka, Cainesville, Mo.
Sold to Chas. Landes, Ridgeway, Mo.
Resold to Arthur Polson, Ridgeway, Mo.
Resold to W. V. Leazemby, Ridgeway, Mo.

- C. S. St. Patrick 37313. E. M. Kuhns.
  - Roy St. Patrick 26363 W. J. Wendt.
  - Roycroft Prince 71334 E. M. Kuhns.
- Belle Monte 48826..... L. E. Overholser.
  - Rough Rider 12465 F. O. Cubbage.
  - Shannon Girl V. 20996 E. B. Watson.

## 72157
## Kant Beat Him

Farrowed Mar. 2, 1907.
Litter, 13; 8 boars and 2 sows raised.
Bred by Geo. Briggs & Son, Clay Center, Neb.
Sold to A. E. Poush, Chariton, Ia.

- Kant Be Beat 10239a.. Ira Jackson.
  - King Hustler 9033a C. C. Brawley.
  - Dutchess Wonder II. 22526a Ira Jackson.
- Ceres Belle 104310 .... F. Fentress.
  - Belles Echo 33423 Smith Brown.
  - Ceres IV. 51906 E. W. Smith.

**72159**
**William K.**

Farrowed Mar. 28, 1907.
Litter, 13; 7 boars and 3 sows raised.
Bred by Wm. Sutter, Liberty, Neb.
Sold to T. L. Livingston, Burchard, Neb.

- Billie K. Jr. 43849 .... G. Van Patten.
  - Billie K. 20373 O. S. West.
  - Vane Lady 93522 G. Van Patten.
- Clara 134324 ..... Geo. Horning.
  - Red Johnie 22827 E. Z. Russell.
  - Lady West II. 48340 O. S. West.

**72161**
**Golden Banner**

Farrowed Mar. 17, 1907.
Litter, 8; 3 boars and 1 sow raised.
Bred by Chas. Reich, Glen Elder, Kan.
Sold to T. L. Livingston, Burchard, Neb.

- Garretts Orion 23475.. Manley & Co.
  - Orion 5293 N. P. Clark.
  - Portis Belle 46396 F. F. Garrett.
- .nsas Queen 68144... T. L. Livingston.
  - Glendale 12271 E. Z. Russell.
  - Inter State Queen II. 32738 O. S. West.

**72163**
**Topsy's Knight**

Farrowed Jul. 26, 1905.
Litter, 10; 4 boars and 5 sows raised.
Bred by Frank Laird & Son, York, Neb.
Sold to H. Smith & Sons, Tobias, Neb.

- Crimson Knight 33679. Axel F. Johnston.
  - Red Knight 29199 Frank Fentress.
  - Osceola Belle 70026 Axel Johnston.
- Topsy II. 108490 .... Frank Laird & Son.
  - Rambler 17769 Manley & Co.
  - Topsy L. 51662 Geo. Briggs & Son.

**72165**
**Improver's Jumbo**

Farrowed Mar. 7. 1907.
Bred by Fred Schifer, So. Auburn, Nebr.
Sold to C. C. Keyt, Auburn, Nebr.
Resold to H. Smith & Son, Tobias, Neb.

- Hiawatha Wonder 53267 Newton Bros.
  - Sir Thomas 23795 Chester Thomas.
  - Lady Long View 46246 S. P. Thompson.
- Ida May 139144 ..... Ford Skeen.
  - Improver II. 13365 O. S. West.
  - Skeen's Girl 107928 Geo. Briggs & Son.

**72167 Jean's Top Notcher**

Farrowed Mar. 5, 1907.
Litter, 11; 4 boars and 5 sows raised.
Bred by Fagan Browning & McCabe, Hersman, Ill.
Sold to N. B. Orr, Winfield, Kans

- Tip Top Notcher 20729 R. C. Watt.
  - Top Notcher 8803a S. E. Morton & Co.
  - Variety Wonder 22604a S. E. Morton & Co.
- Jean G. 67238 ..... Jas. J. McCabe.
  - Ben F. 11147a G. E. Southwick.
  - Sulu J. 52964 E. Aldrich.

**72169 Proud Top Notcher**

Farrowed Mar. 4, 1907.
Litter, 10; 5 boars and 5 sows raised.
Bred by Fagan Browning & McCabe, Hersman, Ill.
Sold to C. H. Clapper, Uniontown, Mo.

- Tip Top Notcher 20729 (See above.)
- Sulu's Best 94182 ..... Jas. J. McCabe.
  - Best of Top Notcher 20727 R. C. Watt.
  - Sulu J. 52964 E. Aldrich.

**72171**
**Johnson**

Farrowed Mar. 13, 1907.
Litter, 8; 3 boars and 3 sows raised.
Bred by Fagan Browning & McCabe, Hersman, Ill.
Sold to R. S. Woods, Waverly, Ill.

- Tip Top Notcher 20729 (See above.)
- Madaline K. 112928 ... L. E. Thomas.
  - Oom Paul, Jr. 16147 G. W. Trone & Son.
  - Golden Maid 39292 M. W. Greer.

**72173 Franklin** — Same. Sold to J. P. Woods, Waverly, Ill.

**72175**
**Chief**

Farrowed Apr. 20, 1907.
Litter, 12; 4 obars and 6 sows raised.
Bred by N. B. Sawyer, Cherry Yale, Kans.
Sold to R. C. Cloan, Jasper, Ark.

- Chief Orion 51755 .... N. B. Sawyer.
  - Red Chief 34251 N. B. Sawyer.
  - Mary Morton 88478 S. E. Morton & Co.
- Sulu 81426 ..... N. B. Sawyer.
  - Moro Prince 16597 H. B. Louden & Son.
  - Sulu Girl II. 20258 B. F. Moore.

**72177**
**Prover II**

Farrowed Apr. 26, 1907.
Litter, 7; 4 boars and 3 sows raised.
Bred by G. E. Newton, Whiting, Kans.
Sold to M. T. Harrington, New Cambria, Kans.

- Sam Advance 63587.... S. R. Murphy.
  - S. R.'s Advance 40509 D. J. Pollock.
  - Savannah Maid 144400 S R. Murphy.
- Improver Lass 164518.. C. E. Pratt.
  - Improver II. 13365 O. S. West.
  - Mary's Best Jr 114398 C. E. Pratt.

**72179**
**Red Nugget**

Farrowed Apr. 30, 1907.
Litter, 9; 4 boars and 3 sowsrai sed.
Bred by G. E. Newton, Whiting, Kans.

- Prover 63589 ..... C E. Prat.
  - Improver II. 13365 O. S. West.
  - Mary's Best Jr 114398 C. E. Pratt.
- Fancy Tryon 164534... John H. Tryon.
  - West's Compromise 44423 O. S. West.
  - Lady Tryon 121056 J. H. Tryon.

**.72181**
**Our Advance**

Farrowed Apr. 20, 1907.
Litter, 6; 4 boars and 2 sows raised.
Bred by G. E. Newton, Whiting, Kans.

- Sam Advance 63587.. S. R. Murphy.
  - S. R.'s Advance 40509 D. J. Pollock.
  - Savannah Maid 114400 S. R. Murphy.
- Red Madam 164536 ... Newton Bros.
  - Sir Thomas 23795 Chester Thomas.
  - Madam XXXX Jr 80598 Newton Bros.

**72183**
**Meddler**

Farrowed Mar. 29, 1907.
Litter, 4; 4 boars raised.
Bred by G. Van Patten, Sutton, Nebr.
Sold to Johnston Bros. & Newkirk, & C. W. & Wm. Reed, Brooklyn, Ia.

- Medoc 28939 .....
  - Kant Be Beat 28067
    Ira Jackson.
  - Xenia Queen II. 70208
    E. S. Foust.
- Betsy Maid II. 134142.
  - Billie K. 20373
    O. S. West.
  - Betsy Maid 30392
    G. Van Patten.

**72185**
**Buckeye Chief**

Farrowed Mar. 19, 1905.
Bred by S. E. Morton & Co., Camden, O.
Sold to M. W. Walker & Son, Malta Bend, Mo.
Resold to Johnston Bros. & Newkirk & H. W. Davidson, Brooklyn, Ia.

- Ohio Chief 8727a.....
  - Protection 4697a
    S. E. Morton & Co.
  - Dutchess 40th 18958a
    S. E. Morton & Co.
- Ivy C. 33082a.....
  - Ohio King 11397a
    S. E. Morton & Co.
  - Zola C. 28586a
    W. B. Cline.

**72187**
**Orion Chief**

Farrowed Mar. 14, 1907.
Litter, 13; 5 boars and 3 sows raised.
Bred by W. A. Staples, Lake City, Iowa.
Sold to Mrs. F. A. Van Antwerp, Lohrville, Iowa.
Resold to S. A. Hands, Thayer, Kans.

- O. Pig 44811 .....
  - Orion 5293
    N. P. Clark.
  - Golden Drop 106708
    Arch Brown.
- Coon Rapids Girl 120886 .....
  - Big Davidson 24847
    W. N. Davidson.
  - Bessie Marconi 107754
    Ira Sapp.

**72189 Roycroft Commodore**

Farrowed Mar. 23, 1907.
Bred by A. W. Harris & Sons, Waverly, Ky.
Sold to F. S. Castle, Joy, Ill.
Resold to Roycroft Farms, Desmoines, Ia.

- Commodore 13381a.....
  - International 8795a
    Thos. Bennett.
  - Cyclopedia III. 19718a
    Thos. Bennett.
- Pennyrile Duchess 52 43456a .....
  - Top Notcher X. 14807a
    Watt & Foust.
  - Pennyrile Duchess X. 25196a
    A. W. Harris & Sons.

**72191 Belles Roycroft Chief**

Farrowed Apr. 8, 1907.
Litter, 10; 4 boars and 4 sows raised.
Bred by R. J. Harding Macedonia, Ia.
Sold to J. A. Russell, Corning, Ia.
Resold to Roycroft Farms, Des Moines, Ia.

- Ohio Chief 41419 .....
  - Protection 4697a
    S. E. Morton & Co.
  - Duchess 40th 18958a
    S. E. Morton & Co.
- Iowa Belle 162944 ....
  - Belle Perfect King 32689
    Smith Brown.
  - Lady Peach 128132
    W. A. Rankin.

**72193**
**Titus Advancer**

Farrowed Apr. 13, 1907.
Litter, 8; 3 boars and 4 sows raised.
Bred by Roycroft Farms, Des Moines, Ia.
Sold to C. W. Titus & Son, Yetter, Ia.

- Roycroft Advancer 52433 — C. W. & Wm. Reed.
  - Advancer 28773 — Johnston Bros. & Newkirk.
  - Fashion Queen VI. 25448 — M. J. Palmer.
- Roycroft Belle 58 183340 — Roycroft Farms.
  - Roycroft King 45137 — E. M. Kuhns.
  - Roycroft Belle 325 75466 — E. M. Kuhns.

**72195 Roycroft Ohio Chief**

Farrowed Feb. 18, 1907.
Litter, 9; 3 boars and 2 sows raised.
Bred by R. J. Harding, Macedonia, Ia.
Sold to J. A. Russell, Corning, Ia.
Resold to Roycroft Farms, Des Moines, Ia.

- Ohio Chief 41419 — S. E. Morton & Co.
  - Protection 4697a — S. E. Morton & Co.
  - Dutchess 40th 18958a — S. E. Morton & Co.
- Albany Gem 133234 — A. F. Russell.
  - Russells Duroc 36565 — Olive Rosdall.
  - Belles Bishop 95822 — W. B. Bishop.

**72197 Grace F's Commodore**

Farrowed May 25, 1907.
Litter, 12; 3 boars and 4 sows raised.
Bred by Chas. H. Drury, Irvington, Ky.
Sold to Roycroft Farms Des Moines, Ia.

- Commodore 13381a — Thos. Bennett.
  - International 8795a — Thos. Bennett.
  - Cyclopedia II. 19718a — Thos. Bennett.
- Grace F. 2nd 37273a — Wm. M. Finch.
  - Ed's Col. 8035a — S. E. Morton & Co.
  - Grace F. 25994a — Wm. M. Finch.

**72199 Booths Proud Chief**

Farrowed Apr. 11, 1907.
Litter, 11; 8 boars and 3 sows raised.
Bred by Roycroft Farms, Des Moines, Ia.
Sold to J. A. Booth, Knoxville, Ia.

- Roycroft Proud Chief 52429 — Grant White.
  - Proud Advance 23549 — Johnston Bros.
  - Lady Chief 96736 — W. L. Addy & Son.
- Roycroftie 19 183338 — Roycroft Farms.
  - Roycroft King 63 45137 — E. M. Kuhns.
  - Roycroftie 5th 142440 — E. M. Kuhns.

**72201 Ideal A.**

Farrowed May 15, 1907.
Litter, 3; 1 boar and 1 sow raised.
Bred by Wm. H. Ashdown, Port Byron, Ill.

- Perfection P. 16411a — G. Van Doren.
  - Perfection V. 10373a — D. W. Brown.
  - Irene II. 26472 — G. P. Van Doren.
- Molly Finch 178330 — Ed. A. Baxter.
  - Kruger Again 39315 — M. W. Greer.
  - Dolly Finch 107530 — Wm. Finch.

**72203 Rushville Chief II**

Farrowed Apr. 4, 1907.
Litter, 10; 4 boars and 4 sows raised.
Bred by H. R. Anderson, Walnut, Ill.

- Rushville Chief 47143 — G. W. Trone & Son.
  - King Morton 14259a — S. E. Shellenberger.
  - Colonial Girl 94794 — G. W. Trone & Son.
- Bennett Belle II. 170184 — Thos. Bennett.
  - Dan B. 9829a — J. H. McDaniel & Son.
  - Bennett Belle 92590 — Thos. Bennett.

## 72205
## Duroc Lad

Farrowed Mar. 29, 1907.
Liter, 19; 1 boar and 2 sows raised.
Bred by H. R. Anderson, Walnut, Ill.
Sold to Henry Meisenheimer, Walnut, Ill.

- Gold Cloud Again 57605 ..... Fred Kraschel & Son.
  - Gold Cloud 26131 C. F. Hurlbutt.
  - Prosperity Belle 94622 Fred Kraschel & Son.
- Walnut Belle 70048 ... E. H. Deal.
  - My Michigan 17409 J. C. Barney.
  - Belle Elwood 51520 E. H. Deal.

## 72207
## Brave Advance

Farrowed Mar. 25, 1907.
Litter, 10; 4 boars and 3 sows raised.
Bred by W. A. Staples & Son, Lake City, Ia.
Sold to Emmit Fuscus, Irwin, Ia.

- Proud Advance Again 43025 ..... Manley & Co.
  - Proud Advance 23549 Johnston Bros.
  - Princess Pauline 79168 Manley & Co.
- Nancy Orion 181024... Manley & Co.
  - Orion 5293 N. P. Clark.
  - Nancy VII. 83168 O E. Osborn.

## 72209 Carmine Wonder 4th

Farrowed Mar. 14, 1906.
Litter, 10; 5 boars and 1 sowra ised.
1 sow raised.
Bred by W. W. Wheeler, Harlan, Ia.
Sold to H. A. Hansen, Audubon, Ia.
Resold to E. C. Fiscus, Fiscus, Ia.

- Carmine Wonder 46321 H. L. Cantine.
  - Tolstoy 12523 H. F. Hofffan.
  - Lady Athlete 90132 H. F. Hoffman.
- Mayflower 47780 ..... O. S. West.
  - Duroc Challenger 11163 C. W. & Wm. Reed.
  - Lucy Long 39810 O. S. West.

## 72211
## Colonel Oom

Farrowed Apr. 23, 1907.
Litter, 13; 3 boars and 5 sows raised.
Bred by E. F. Porter, Pittsburg, Kan.
Sold to F. A. Bolt, Sycamore, Kan.

- Mo. Paul II. 43831..... McFarland Bros.
  - Oom Paul II. 17679 McFarland Bros.
  - Ruby Wonder 30044 O. Walter & Co.
- Evangeline 68972 ..... E. F. Porter.
  - Orion's Grandson 21203 B. C. Lawrence.
  - Evangeline R. 52462 A. McClure.

## 72213
## Standard Notcher

Farrowed Mar. 16, 1907.
Litter, 9; 5 boars and 4 sows raised.
Bred by Wm. Keller, Braymen, Mo.
Sold to C. O. Wilson, Fairplay, Mo.

- Mo. Top Notcher 51937 ..... G. W. Seckman.
  - Tip Top Notcher 20729 R. C. Watt.
  - Goldie 55690 G. W. Seckman.
- Goldie 159214 ..... Wm. Keller.
  - Texas Lad 40817 C. B. Fagin.
  - Mildred 96556 Thos. L. Williams.

## 72215
## Conrad Lad

Farrowed Mar. 9, 1906.
Litter, 8; 4 boars and 4 sows raised.
Bred by Thos. Bennett, Rossville, Ill.
Sold to W. F. Conrad, McCredie, Mo.
Resold to Chas. Hill, Stephens Store, Mo.

- Johnny Surprise 13349a Ira Jackson.
  - Chief Surprise 9853 Ira Jackson.
  - Stub's Perfection 25062 Ira Jackson.
- Margarite 24816 ..... Thos. Bennett.
  - Allison 5267a B. F. Roberts.
  - Holly Hock 17794 Thos. Bennett.

**72217 Walker's Champion**

Farrowed July 27 1907.
Litter, 11; 3 boars and 5 sows raised.
Bred by A. S. Merchant, Barryton, Mich.
Sold to C. M. Walker, Hesperia, Mich.

- C. D. 8381a ..... M. A. Bray & Son
  - Ceremonius 13867a. R. C. Watt.
  - Red Lady 36250. M. A. Bray & Son.
- Pride 44648 ..... M. A. Bray & Son.
  - Wolverine Archie 24533 M. A. Bray & Son.
  - Nettie Chandler 48552. M. A. Bray & Son.

**72219 Sam**

Farrowed Apr. 27 1907
Litter, 13; 4 boars and 6 sows raised.
Bred by A. S. Merchant, Barryton, Mich.
Sold to Cannon & Dyer, Evart, Mich.

- Foxy 42321 ..... A. S. Merchant.
  - Hoxey 33255. L. Dillenbeck.
  - Pinkey 81772 L. Dillenbeck.
- Barryton Belle 176146. G. M. VanSickle.
  - Universal 32863. Edmonds, Shade & Co.
  - Onnen's Vana 80958. J. E. Mendenhall & Son

**72221 Humboldt Council**

Farrowed Mar. 10 1907
Litter, 7; 3 boars and 3 sows raised
Bred by J. T. Kelly, Gilmore City, Ia.
Sold to W. Hulsizer, Humboldt, Ia.

- Gold Cloud 26131 ..... C. F. Hurlbutt.
  - Gold Chief 18937. E. F. Hurlbutt.
  - Owaneco Belle 27504. E. F. Hurlbutt.
- Lady Perfection 183368 Fred Kraschel & Son.
  - Major A. 44567. F. Kraschel & Son.
  - Perfection Maid 96244. F. Kraschel & Son.

**72223 Prairie City King**

Farrowed Apr. 10 1907
Litter, 8; 2 boars and 4 sows raised.
Bred by W. A. Johnston, Prairie City, Ia.
Sold to J. W. Booth, Prairie City, Ia.

- Fancy Boy 61597 .... A .T. Sundell.
  - Sundell Fancy 30907. A. T. Sundell.
  - Ellen V. 122940 A. T. Sundell.
- Princess XI 146008... W. A. Johnston.
  - Jasper 31441. H. Gilbert.
  - Princess VI 43774. W. A. Johnston.

**72225 Jimmie K.**

Farrowed Oct. 12 1906.
Litter, 8; 3 boars and 4 sows raised.
Bred by W. A. Johnston, Prairie City, Ia

- Monarch 43423 ..... W. L. Willey.
  - Pat 39869. W. L. Willey.
  - Nancy 100950. W. L. Willey.
- Princess II 170026 ... W. A Johnston.
  - Jasper 31441. H. Gilbert.
  - Princess V. 43772. W. A. Johnston.

**72227 Kansas Paul**

Fararowed Mar. 31 1907
Litter, 8; 3 boars and 4 sows raised.
Bred by Jas. Carey, McCune, Kan.
Sold to Fred A. Westney, Girard, Kan.

- Mo Paul 43831 ..... McFarland Bros.
  - Oom Paul II 17679. Mcarland Bros.
  - Ruby Wonder 30044. O. Walter & Co.
- Rosana 161512 ..... E. E. Porter.
  - Addy's Tom 28033. W. L. Addy & Son.
  - Evangeline 68972. Alex McClure.

## 72229
## Royal Victor

Farrowed Mar. 14 1907.
Litter, 6; 2 boars and 2 sows raised.
Bred by Ralph Spencer, Moville, Ia.
Sold to E. Togood, Kingsley, Ia

- Royal Triumph 34581.. Edmonds, Shade & Co.
  - Royal Plummer 21105. C. Folgate.
  - Victoria 58762. A. P. Alsin.
- Janie II 146478 ..... G. W. Custer.
  - Jumbo Giant 24449. H. B. Louden & Son.
  - Janie 115580. G. W. Custer.

## 72231
## Fighting Bob

Farrowed Apr. 25 1907
Litter, 8; 3 boars and 3 sowsr aised.
Bred by E. E. Cheever, Webster City, Ia.
Sold to J. L. Groves. Stanhope, Ia.

- Crimson I Am 55961.. U. G. Davidson.
  - Crimson Wonder I Am 34697. O. S. West.
  - May Blossom 133452. U. G. Davidson.
- Sulu Queen 160708.... E. E. Cheever.
  - Orion Lad 40373. A. E. Poush.
  - May Queen 1st 94898. W. J. Wendt.

## 72233
## Buzz

Farrowed Oct. 19 1906.
Litter, 8; 2 boars and 4 sows raised.
Bred by F. M. Smith, Panama, Ia.
Sold to J. W Reynolds Earling, Ia.

- Bell's Improver 40031. Smith Brown.
  - Red Chief I Am 7693. S. E. Morton & Co.
  - Nebraska Belle 49206. Geo. Briggs & Son.
- Nellie 77714 ..... S. M. Baughman.
  - Ulysses 16867. Wm. Fulton.
  - Nellie Bly 53663. S. M. Baughman & Son

## 72235
## Kruger Beat

Farrowed Feb. 26 1907
Litter, 8; 4 boars and 4 sows raised
Bred by Aug. Sonneland. Harlan, Ia.
Sold to J. W. Reynolds Defiance, Ia.

- Kruger Lad 45851 .... Ira Jackson.
  - Kruger 17933. G. W. Trone.
  - Orion Lady 70940. Ira Jackson.
- Tip Top Belle 118202.. G. W. Seckman.
  - Tip Top Notcher 20729 R. C. Watt.
  - Rose O'Grady S. 80848. M W. Greer.

## 72237
## Jims Pride

Farrowed Mar. 15 1907.
Litter, 12; 5 boars and 5 sows raised.
Bred by Manley & Co., Lyons, Neb.
Sold to Hood & Baker, Dunlap, Ia.
Resold to Jas. Reynolds, Defiance, Ia.

- Junior Jim 30437 .... J. Wernsman.
  - Chitwood 21279. W. E. Irvin.
  - Gold Dust Queen 73830 J. Wernsman.
- Orion Rose 168840.... Manley & Co.
  - Orion 5293. N. P. Clark
  - Matilda 28262. H. L. Cantine.

## 72239
## John Brothers

Farrowed Apr. 24 1907.
Litter, 7; 2 boars and 4 sows raised.
Bred by W. A. Kirkpatrick, Lincoln, Neb.
Sold to J. U. Dallas Denier, Havelock, Neb.

- Crimson Model 56365.. E. Z. Russell.
  - Malcolms Model 13879 E. C. Watt.
  - Glendale Maid 106628 E. Z. Russell.
- Havelock Belle 2nd 183446 ..... W. A. Kirkpatrick
  - Crimson Wonder Brother 41673 Cantine Bros. & Stevenson.
  - Lincoln Belle 84962 Manley & Co.

**72241**
**Havelock Lad**

Farrowed Feb. 28 1907.
Litter 9; 4 boars and 3 sows raised.
Bred by W. Sidders, Bennett, Neb.
Sold to John Deo, Havelock, Neb.

- Crimson Pride 46419... J. M. Morrison.
  - Crimson Wonder 26355 H. D. Cantine.
  - Princess Dorothy II 88376 J. P. Hendry.
- Ideal Belle 95042 ..... W Sidders.
  - Ideal Improver 25459 Bowman & Fitch.
  - Model Belle II 45218 W. Sidders.

**72243**
**Higgins Model Jr.**

Farrowed Oct. 10 1906.
Litter 9; 4 boars and 4 sows raised.
Bred by Geo. Briggs & Son, Clay Center, Neb.
Sold to Frank Backus, Oakland, Neb.

- Higgins Model 3251 .. M. R. Higgins.
  - Aristocrat 1715 A H. Barker.
  - Confidence 6024 M. R. Higgins.
- Rays Ruby 71866 .... Geo. Briggs & Son.
  - Improver II 13365 O. S. West.
  - May Markwell 16330 H. B. Louden & Son.

**72245**
**Weston's King**

Farrowed Apr. 27 1907.
Litter 9; 4 boars and 4 sows raised.
Bred by Geo. Nimmo, Fairbury, Ill.
Sold to James Farley, Weston, Ill.

- Shamrocks Lad 60105. F. M. Erschen.
  - Franks Choice 35801 A. Benedict.
  - Nellie B. 105734 F. M. Erschen.
- Clara B. 170908 ..... J. F. Fetzer
  - Admiral Togo 45209 J. C. Roach.
  - Victoria F. 73976 F. W. Strickland.

**72247**
**Jeff Davis**

Farrowed Mar. 12 1907.
Litter 7; 4 boars raised.
Bred by G. VanPatten, Sutton, Neb.
Sold to Hopkin Sandstead & Current, Atlanta, Neb.

- Tom Davis 42009 ..... A E. Poush.
  - Ben Davis 27571 J. B. Davis.
  - Orange Blossom 94366 A. E. Poush.
- Lady Maid 101528.... G. VanPatten.
  - Vans Perfection 11571 G. VanPatten.
  - Betsy Maid 30392 G. VanPatten.

**72249**
**Red King**

Farrowed Apr. 1 1906.
Litter 11; 5 boars and 3 sows raised.
Bred by W. H. Reed, Whitewater, Wis.
Sold to Herman Ihde, Larson, Wis.

- Cruger Wonder 39391. M. W. Greer
  - Kruger 17933 G. W. Trone.
  - Daisy Improver 66166 C. B. Fagin.
- Blue Bell 117598..... W. H. Reed.
  - Gold Bug 22463 W. H. Reed.
  - Creo Belle 43286 Wm. Roberts & Son.

**72251 American Royal Jr**

Farrowed Apr. 2 1907.
Litter 12; 7 boars and 5 sows raised.
Bred by Edmonds, Shade & Co., Kingsley, Ia.
Sold to James. Williams, Marcus, Ia.
Resold to Edmonds, Shade & Co., Kingsley, Iowa.

- American Royal 15453.. McFarland Bros.
  - Mo. Wonder 12945 O. Walter & Co.
  - Rosebud II 27502 Green McFarland.
- Lady Fern 74408..... E. Z. Russell.
  - Acme 10379a E. Z. Russell.
  - Nancy 51324 E. Z. Russell.

**72253**

**Aerial**

Farrowed Apr. 3 1907.
Litter 9; 6 boars and 3 sows raised.
Bred by A. P. Alsin Boone, Ia.

- Advance Dandelion 46177 ..... Manley & Co.
  - Proud Advance 23549 Johnston Bros.
  - Lovetta 76650 Manley & Co.
- Violet Blossom 512 .. Edmonds, Shade &
  - Albinus 10059 N. P. Clark.
  - Violet Maid 22886 H. L. Cantine.

**72255**

**Bryan**

Farrowed Apr. 9 1907.
Litter 12; 3 boars and 7 sows raised.
Bred by G. VanPatten Sutton, Neb.
Sold to W S. West. Hanna City, Ill.

- Beauty Wilks 43707 .. Frank Fentress.
  - Belle's Echo 33423 Smith Brown.
  - Red Beauty 96434 Frank Fentress.
- Medoc's Maid II 142280 G. VanPatten.
  - Medoc 28939 Watt & Foust.
  - Lady Clay II 118936 Watt & Foust.

**72257**

**Young Choice**

Farrowed Mar. 17, 1907.
Litter 10; 4 boars and 3 sows raised.
Bred by W. E. Roby Truro, Ia.
Sold to Sam Young, Peru. Ia.

- Robys Duke O. 44079. M M. Elmendorf.
  - Duke of Ohio 29529 Watt & Foust.
  - Addie Wilkes II 72838 M. M. Elmendorf.
- Eva Roby 109718 .... J. W. Stribling & Son.
  - Red Rambler 20225 S. M. DeYoe & Sons.
  - Nora B. 49538 J. W. Stribling.

**72259**

**Robys Ohio Chief**

Farrowed Oct. 16 1906.
Bred by O. E. Osborn, Weston, Ia.
Sold to W. E. Roby, Truro, Ia

- Ohio Chief 41419..... S. D. Morton & oC.
  - Protection 4697a S. E. Morton & Co.
  - Duchess 40th 18958 S. E. Morton & Co.
- Young Anna 52650 .... W. C. Wickes.
  - Corrector 13683 Geo. Armstrong.
  - Annie 25278 M. E. Edwards.

**72261**

**Bryan B.**

Farrowed May 1 1907.
Litter 8; 4 boars and 3 sows raised.
Bred by J. R. Miller, DeSmet, S Dak.
Sold to W. Botsford, Bancroft, S. Dak.

- Tip Top Notchmer B. 55793 ..... S. S. Krebill.
  - Tip Top Notcher's Son 47849 G. W. Seckman.
  - Ornament Jewell 64968 S S. Krebill.
- Golden Rod 137158.... J. R. Miller.
  - Drum Major 34863 A. K. DeJong.
  - Nellie O. 83820 J. R Miller.

**72263**

**Jent's Ohio Chief**

Farrowed May 12 1907.
Litter 9; 7 boars and 2 sows raised.
Bred by J. W. Pittman Lohrville, Ia.
Sold to J. J. Vosika, Pocahontas, Ia.
Resold to J. L. Christennsen, Pocahontas, Ia.

- W. D's. Ohio Chief 57729 ..... J. M. Morrison.
  - Ohio Chief 41419 S. E Morton & oC.
  - Fancy Ceres 104308 Frank Fentress.
- Nellie Adanvce 159546. J. W. Pittman.
  - Young Advance 44315 H. C. Sheldon.
  - Orion Nellie C 110362 Manley & Co.

**72265**

**Brewster's Boy**

Farrowed Mar. 28 1907.
Litter 12; 3 boars and 4 sows raised.
Bred by E. N. Shanks, Worthington, Minn.
Sold to Henry Pinz, Brewster, Minn.

- Young Pericles 53041.. H. L. Cantine.
  - Pericles 4499. Wm. Roberts & Son.
  - Miss Logan 9th 91582. Louie Aillaud.
- Lady Bobs 116206 .... Wm. Malcolm.
  - Dale 35169. Fairchild & Stevenson
  - Sun Flower 86804. Wm. Malcolm.

**72267**

**Pilot Mate**

Farrowed Sept. 18 1906.
Litter, 10; 4 boars and 4 sows raised.
Bred by L. H. Bryan, Neponset, Ill.
Sold to Henninger Bros., Smith & Adams, Geneseo, Ill.

- Checkmate 28715 ..... G. W. Seckman.
  - Tip Top Notcher 20729. R. C. Watt.
  - Lad's Gold Dust 64492 Geo. W. Seckman.
- Pilot Lady 35160a..... Ira Jackson.
  - Pilot Wonder 9017a. O. Walter & Co.
  - Mable 22518. Ira Jackson.

**72269**

**Comet**

Farrowed Apr. 30 1906.
Litter, 9; 4 boars and 4 sows raised.
Bred by G. M. Brainard, Anamosa, Ia.
Sold to G. M. Hayden, Olin, Ia.

- Willie B. 52203 ..... G. P. Tyrell.
  - Rosewood 31545. G. E. Wright.
  - Cora 80594. G. P. Tyrell & Son.
- Nelly Bly 134030 ..... G. M Brainard.
  - Brainard's Pride 33445. W. H. Brewster.
  - Victoria 93500. G. M. Brainard.

**72271**

**Caldwell Duke**

Farrowed Mar. 30 1907.
Litter, 12; 4 boars and 5 sows raised.
Bred by H. A Roberts Weiser, Ia.
Sold to S. B. Alspach, Fayette, Ia.
Resold to W. A. Hall, Caldwell, Ida.

- Dude 44789 ..... N. B. Sawyer.
  - Pattern G. 30749. G. VanPatten.
  - Nora 88494. N. B. Sawyer.
- Idaho Queen 69924.... H. A. Roberts.
  - Higgins Model 3251. M. R. Higgins.
  - Doris 41532. J. A. Westering.

**72273**

**Gold Boy**

Farrowed Mar. 29 1907.
Litter, 7; 3 boars and 3 sows raised.
Bred by J. T. Armstrong, Clarks, Neb.
Sold to Wm. Sherman, Palmer, Neb.

- Morrison's Chief 58727 J. M. Morrison.
  - Ohio Chief 41419. S. E. Morton & Co.
  - Duchess Royal Lass 67064. W. H. Taylor.
- Nellie 181506 ..... J T. Armstrong.
  - Dato 42835. F. Fentress.
  - Nellie Gray 75840. Geo. Edge.

**72275**

**Trich**

Farrowed May 20 1906.
Litter, 4; 3 boars and 1 sow raised.
Bred by Fred Hanna, Beresford, S. D.
Sold to Nels. Edman, Centerville, S. Dak.

- Kingo 30285 ..... Ferd Drey.
  - Lord Beresford 24811. H. L. Cantine.
  - Dot Y. 49002. Ferd Drey.
- Dot Y. 49002 ..... Ferd Drey.
  - Young Ben 10165. C. H. Searle.
  - Nell 23314. Ferd Drey.

**72277 Kant Be Beat Rival**

Farrowed Oct. 6 1906.
Litter, 10; 5 boars and 2 sows raised.
Bred by Watt & Foust, Xenia, O.
Sold to J. H. Curran, Mazon, Ill.

- Kant Be Beat 10239a.. Ira Jackson.
  - King Hustler 9033a. C. C. Brawley.
  - Duchess Wonder 22526a. Ira Jackson.
- Bessie Wonder 35544a. Watt & Foust
  - Top Notcher 8803a. S. E. Morton & Co.
  - Bessie Wonder X 26322a. R. C. Watt.

**72279 Go A Head**

Farrowed May 5 1906.
Litter, 12; 4 boars and 4 sows raised.
Bred by T. W. Stoner & Son, Henry, Ill.
Sold to J. H. Curran, Mazon, Ill

- Advance Col. 42011.... Manley & Co.
  - Proud Advance 23549. Johnston Bros.
  - Mady Orion 103176. Manley & Co.
- Sarah Muller 96594.... Albert Benedict.
  - Sam Jones 16439. M. W. Greer.
  - Daisy Muller 37548. T. W. Stoner & Son.

**72281 Pontiac Chief**

Farrowed Mar. 26 1907.
Litter, 9; 3 boars and 5 sows raised.
Bred by D. H. Jordan, Palestine, Ill.
Sold to Ill State Reformatory, Pontiac, Ill.

- D. & I. 18569a..... I. J. Lorton.
  - Col. Perfection 16135a. Wm. Finch.
  - Leisure Girl 34726a. I. J. Lorton.
- Trinket 145024 ..... H. F. Hoffman.
  - Brighton Wonder 34725. Cantine Bros. & Stevenson.
  - Western Maid 86964. H. F. Hoffman.

**72283 Proud Orion**

Farrowed Apr. 8 1907.
Litter, 8; 3 boars and 3 sows raised.
Bred by J. A. Russell & Son, Corning, Ia.
Sold to Peter Nelson, Manlius, Ill.

- Proud Lady's Best 54247 ..... Manley & Co.
  - Orion 5293. N. P. Clark.
  - Proud Lady 104506. Manley & Co.
- Perfection Girl 183580.. Louie Aillaud.
  - Choice Goods 41719. S. E. Morton & Co.
  - Perfection Wonder 123596. Louie Aillaud

**72285 Profits Critic**

Farrowed Mar. 13 1907.
Litter, 9; 4 boars and 5 sows raised.
Bred by M. S. Moats & Son, Randolph, Neb.
Sold to A. L. Kissinger Osmond, Neb.

- Crimson Critic 40921.. E. Z. Russell.
  - Glendale Critic 33293. Cantine Bros.
  - Moats Choice 87882. E. Z. Russell.
- Profit's Pride 120658.. M. S. Moats & Son.
  - Cherry Boy 23281. W. S. Bonnett.
  - Daisy Profit 50566. Manley & Co.

**72287 Jumbo's Critic I Am**

Farrowed Apr. 3 1907.
Bred by E. Z. Russell, Blair, Neb.
Sold to M. S. Moats & Son, Randolph, Neb.

- Jumbo Critic 57345.... E. Z. Russell.
  - Glendale Critic 33293. Cantine Bros.
  - Fancy West X 71854. O. S. West.
- Lady Bob II 145794... E. Z. Russell.
  - Malcolm's Model 13879. R. C. Watt.
  - Lady Bob II 71782. E. Z. Russell.

**72289 Pleasant Hill's Jumbo Critic III**

Farrowed May 2 1907.
Litter, 15; 5 boars and 4 sows raised.
Bred by M. S. Moats & Son, Randolph, Neb.

- Jumbo Critic 57343 ... (See above.)
  - Moats Choice 87882 ..
    - Gold Dust Jim 15169. E. Z. Russell.
    - Lady Surprise 76552. L. E. Ausman.
  - E. Z. Russell.

**72291 Pleasant Hill's Jumbo Critic II** Same.

**72293 Pleasant Hill's Jumbo Critic I** Same.

**72295 Profit's Advance**

Farrowed Mar. 1 1907.
Litter, 13; 6 boars and 5 sows raised.
Bred by M. C. Moats & Son, Randolph, Neb.
Sold to J. W. Black, Randolph, Neb.

- Chimes Advance 32791. Manley & Co.
  - Proud Advance 23549. Johnston Bros.
  - Rose Bud 50180. Manley & Co.
- Kruger's Profit 125242. Manley & Co.
  - Radiator 28865 Manley & Co.
  - Orion Profit 106712. Manley & Co.

**72297 Red Bud**

Farrowed Sept. 2 1905.
Litter, 10; 4 boars and 3 sows raised.
Bred by J. A. Teter, Remington, Ind.
Sold to J. J. McCabe, Hersman, Ill.
Resold to W. J. Carlin, Bowen, Ill.
Resold to Carlin & Griffitts, Bowen, Ill.
Resold to McKeon & Jenkins, Tennessee, Ill.

- Golden Chief 13841a... L. L. Moorman.
  - Winchester Chief 10077a S. E. Morton & Co.
  - Red Oak Belle III 18442a. L. L. Moorman.
- Rensselaer Belle 36246a C. W. May.
  - Mayor 15683a. Stoner & Son.
  - Nellie IV 36238a. Stoner & Son.

**72299 A. I's. Tientsin**

Farrowed Mar. 2 1907.
Litter, 9; 4 boars and 2 sows raised.
Bred by O. L. Mossman, Radcliffe, Ia.
Sold to A. I. Conklin, Radcliffe, Ia.

- Tientsin 17261 ..... H. F. Hoffman.
  - Tolstoy 12533. H. F. Hoffman.
  - Octavia Hill 30736. H. F. Hoffman.
- Lady A1 175746 ..... O. L. Mossman.
  - King Al. 52655. E. Z. Russell.
  - Radcliffe Queen 134896. O. L. Mossman.

**72301 Jr. Jim Jr.**

Farrowed May 18 1907
Litter, 6; 1 boar and 1 sow raised.
Bred by F. E. Garrett, Lohrville, Ia.
Sold to A. I. Conklin, Radcliffe, Ia.

- Jr. Jim 30437 ..... J. Wernsman.
  - Chit Wood 21259. W. E. Irvin.
  - Gold Dust Queen 73830 J. Wernsman.
- Belle Conklin 163232.. Fairchild & Stevenson.
  - Advance Lad 28771. Johnston Bros.
  - Nellie Long 71398. Manley & Co

**72303 Savannah Belles Chief**

Farrowed Mar. 23 1907.
Litter, 10; 4 boars and 2 sows raised.
Bred by S. R. Murphy, Savannah, Mo.
Sold to Nash, Kimmons & McMurry, Maryville, Mo.
Resold to Strader & McDonald, Parnell & Wiltman, Mo.

- Ohio Chief Again 49767 ..... R. J. Harding.
  - Ohio Chief 41419. S. E. Morton & Co.
  - Savannah Belle 127298. Smith Brown.
- Lilah II 182596 ..... Nash & Kimmons.
  - Radiant 41897. Manley & Co.
  - Lila 127302. Nash & Kimmons.

**72305 Tientsin No. 1**

Farrowed Feb. 10 1907.
Litter, 10; 5 boars and 2 sows raised.
Bred by O. L. Mossman, Polk City, Ia.
Sold to A. L. Mossman, Radcliffe, Ia.

- Tientsin 17261 ..... H. F. Hoffman.
  - Tolstoy 12533. H. F. Hoffman.
  - Octavia Hill 30736. H F Hoffman.
- Challenger Girl 134892 B. C. Marts.
  - Young Challenger 41875. B. C. Marts.
  - Miss Lad 104766. B. C. Marts.

**72307 Tientsin No. 2** Same. Sold to same.

**72309 Payton Advance**

Farrowed Mar. 5 1907.
Litter, 10; 3 boars raised.
Bred by H. A. Sherwood, Hartwick, Ia.
Sold to O. L. Mossman Radcliffe, Ia.

- Advancer Jr. 41293.... C. W & Wm. Reed.
  - Advancer 28773. Johnston Bros. & Newkirk.
  - Big Nellie 26352. M. J. Palmer.
- Paton Lady 70746 .... Wm. Roberts & Son.
  - Owen 13449. O. S. West.
  - Malinda 22470. Wm. Roberts & Son.

**72311 Newyear Boy**

Farrowed Apr. 7 1907.
Litter, 10; 6 boars and 3 sows raised.
Bred by G. H Coleman, Independence, Kan.
Sold to C. W. Lyons, Coffeyville, Kan.

- Orion T. 28379 ..... N. B. Sawyer.
  - Prince Royal 16763. N. B. Sawyer.
  - Orion's Belle 20908. C. W. & Wm. Reed.
- Queen of Independence 159848 ..... G. S. Coleman.
  - Star Wonder 48449 Marshall Bros.
  - Golden Lassie 135500. C. H. Gibson.

**72313 Elmore's Can't Be Beat**

Farrowed Apr. 11 1907.
Litter, 6; 4 boars and 2 sows raised.
Bred by Johnston Bros. & Newkirk, Brooklyn, Ia.
Sold to A. L. Mossman Radcliffe, Ia.
Resold to T. M. Meyers, Elmore, Minn.

- Model Chief Jr. 53759 . Johnston Bros. & Newkirk.
  - Model Chief 44969 S. E. Morton & Co.
  - Fancy Queen 134982 C. W. & Wm. Reed.
- A. L.'s Queen 126266... Johnston Bros. & Newkirk.
  - Advance 11309. J. M. Morrison.
  - Pettie L. 23880. Geo. Duffus.

**72315 Couser's Gold Choice**

Farrowed Mar. 3 1907.
Litter, 13; 2 boars and 4 sows raised.
Bred by A. L. Mossman, Radcliffe, Ia.
Sold to A. L. Couser, Zearing, Ia.

- A. L.'s Chief 43327....
  - I. J. Chief 12445a. Moorman & Miller.
  - Leisure Belle 27046a. Wm. M. Finch.
- Gold Choice 126018....
  - Tientsin 17261. H. F Hoffman.
  - A. L.'s Choice 49468. Wm. Godby.

I. J. Lorton.
A. L. Mossman.

**72317 Manley King Jr.**

Farrowed Mar. 4 1907.
Litter, 10; 4 boars and 5 sows raised.
Bred by Claude Hoffman, Scranton, Ia.

- Manley King 50293....
  - Manley Orion 30925. Manley & Co.
  - Katie 97084. S. P Freed.
- Malcolm Maid 113834..
  - Dale 25169. Fairchild & Stevenson.
  - Queen 95224. Wm. Malcolm.

S. P. Freed.
Wm. Malcolm.

**72319 Kruger I Am**

Farrowed Mar. 15 1907.
Litter, 9; 3 boars and 4 sows raised.
Bred by J. H. Williams & Son, Wichita, Kan.
Sold to H. D. Compton Milton, Kan.
Resold to J. K. Baxter Cheney, Kan.

- Kruger Again 39315 ..
  - Kruger 17933. G. W. Trone & Son.
  - Daisy Improver 66166. C. B. Fagin.
- Mo Girl 119296 .....
  - Empire Prince 24367. E. E. Henderson.
  - Russell's Model S. 11048. A. F. Russell.

M. W. Greer & Son.
A. F. Russell.

**72321 Ashland Chief**

Farrowed Mar. 1 1906.
Litter, 9; 4 boars and 4 sows raised.
Bred by John Hammer Greenwood, Neb.
Sold to T. S. Woollen, Ashland, Neb.

- Happy Hollow Chief 42477 .....
  - Crimson Wonder 26355. H. L. Cantine.
  - Ak Sar Ben Girl 94856. W. A. Aksarben.
- Princess Roberts 96676
  - King Roberts 23691. Wm. Roberts & Son.
  - Broadsides 67466 C. J. Gaebel.

W. A. Kirkpatrick.
John Hammer.

**72323 Surprise**

Farrowed Apr. 8 1907.
Litter, 10; 2 boars and 3 sows raised.
Bred by H. A. Sherwood, Hartwick, Ia.
Sold to Will Banks, Burt, Ia.
Resold to Frank Stratton, Bancroft, Neb.

- Proud King 54045 ....
  - King of Kings 10919a. S. E. Morton & Co.
  - Belvy C. 28754a. Carl Scott.
- Maggie Advance 94696
  - Advance 11309 J. M. Morrison.
  - Red Lass 30278. A. B. Johnsron.

Walter Abernathy.
Johnston Bros. & Newkirk.

**72325**
**Tientsin II**

Farrowed Mar. 14 1906.
Litter, 5; 2 boars and 3 sows raised.
Bred by A. L. Mossman, Radcliffe, Ia.
Sold to F. E. Garrett, Lohrville, Ia.
Resold to W. L. Gist, Lake City, Ia.

- Tientsin 17261 ..... H. F. Hoffman
  - Tolstoy 12533. H. F. Hoffman.
  - Octavia Hill 30736. H. F. Hoffman.
- May Flower 107660.... Edmonds, Shade & Co.
  - Royal Plummer 21015. C. Folgate.
  - Castella 60756. Edmonds, Shade & Co.

**72327**
**Commodore Cap**

Farrowed Mar. 28 1907
Bred by A. W. Harris & Son, Waverly, Ky.

- Commodore 13381a .... Thos. Bennett
  - International 8795a. Thos. Bennett.
  - Cyclopedia III 19718a. Thos. Bennett.
- Kentucky Variety X 34318a ..... A. W. Harris & Sons.
  - Ohio Chief 8727a. S. E. Morton & Co.
  - Ky. Variety 26060a. S. E. Morton & Co.

**72329**
**U. S. Chief**

Farrowed Apr. 18 1907.
Litter, 11; 1 boar and 2 sows raised
Bred by S. W. McMillen, Spencerville, O.
Sold to M. E. Faber, Spencerville, O.

- Proud Boy 17137a .... E. E. Miller.
  - Anderson Boy 14067a. I. S. Whitworth.
  - Vie 27288a. E. E. Miller.
- Kant's Baby 32942a ..a Watt & Foust.
  - Kant Be Beat 10239a. Ira Jackson.
  - Red Jewel 25764a. Watt & Foust

**72331**
**Colorado**

Farrowed May 24 1907.
Litter, 10; 4 boars and 4 sows raised.
Bred by E. S. Barstow Barr, Colo.

- Golden Improver 46999 ..... Philip Albrecht.
  - Golden 42305. Bowman & Fitch.
  - Francis B. 50524. Philip Albrecht.
- Colo. Belle II 118722.. Philip Albrecht.
  - O. K. St. Paul 32971. C. E. Pratt.
  - Red Queen II 56100. Philip Albrecht

**72335**
**Ladies Lead**

Farrowed Apr. 10 1907
Litter, 8; 5 boars and 3 sows raised.
Bred by A. J. Whimple, Beresford, S. D.
Sold to Chas. E. Swanson, Beresford, S. D.

- Lucky Boy 47949 ..... C. L. Laurie.
  - Wilson's Chief 31377. H. B. Wilson.
  - Dakota Bell 97838. D Nauman.
- Ladie I 174964 ..... A. J. Whimple.
  - Oyama 33497. J. T. Dollison.
  - Ladie O. 77916. S. E. McCullough.

**72337**
**Fancy Goods**

Farrowed Mar. 10 1907.
Litter, 8; 3 boars raised.
Bred by W. L. Addy & Son, Parnell, Mo.
Sold to Jno. W. Jones & Son, Concordia, Kan.

- W. L. A.'s Choice Goods 42409 ..... A F. Russell.
  - Lafollette 36563. W. B. Bishop.
  - S. E.'s Model 9th 30996a S. E. Morton & Co.
- Woodlawn Lady 155142 W. L. Addy & Son.
  - W. L. A.'s Top Notcher 35405. W. L. Addy & Son.
  - Catherine 121886. W. L. Addy & Son

**72399**

**Crimson's Model**

Farrowed Apr. 23 1907.
Litter, 8; 2 boars and 4 sows raised.
Bred by M. T. Twedt & Sons, LeGrand, Ia.
Sold to O. Shayer, Gilman, Ia.

- Crimson Improver 54867 ..... W. D. McClure.
  - Duroc Wonder 32009. O. S. West.
  - Johnnie's Pet 130552. W D. McClure.
- Ames Model 182444 ... Ia. Agrl. College.
  - Standard Bearer 43795. Manley & Co.
  - College Girl 127290. Iowa Agrl. College.

**72341**

**E. J's. Col.**

Farrowed Nov. 12 1906.
Litter, 12; 5 boars and 5 sows raised.
Bred by Aug. Sonneland, Harlan, Ia.
Sold to E. J. Haskins, Harlan, Ia.

- Tip Top's Echo 47207.. G. W. Seckman.
  - Tip Top Notcher 20729. R C. Watt.
  - Fancy Hattie II 100230 G. W. Seckman.
- Galatea 75360 ..... Aug. Sonneland.
  - Climax 12205. O. N. Woody.
  - Stella G. 52234. Jas. Frakjar.

**72343 A. S. M's. Choice Goods**

Farrowed Mar. 5 1907.
Litter, 9; 4 boars and 1 sow raised.
Bred by W. L. Addy & Son, Parnell, Mo.
Sold to Sexsmith & Strong, Orient, Ia.
Resold to A. S. Moore. Greenfield, Ia.

- W L. A.'s Choice Goods 42409 ..... A. F. Russell.
  - Lafollette 36563. W. B. Bishop.
  - S. E.'s Model 9th 30996a. S. E. Morton.
- Ella Watson 82782.... A. L. Lynch.
  - Bright Light 25863. A. L. Lynch.
  - Ella 77940 A. L. Lynch.

**72345**

**Red Rock**

Farrowed Mar. 26 1907.
Litter, 8; 4 boars raised.
Bred by Watt & Foust Cedarville, O.
Sold to Payne & Brown, Pipestone, Minn.

- Wilda Corrector 18517a J. D. Nidlinger.
  - Corrector 6739a. J. D. Nidlinger.
  - Wilda 36584a. J. D. Nidlinger.
- Lynd Queen 174194 ... Watt & Foust.
  - Veribest 14115a Ira Jackson.
  - Our Pride 25794a. R. C. Watt.

**72347**

**Important Boy**

Farrowed Mar. 27 1906.
Litter, 10; 4 boars and 5 sows raised.
Bred by Nicholson Bros., Lynd, Minn.
Sold to Payne & Brown, Pipestone, Minn.

- Stanislas 47299 ..... Bowman & Fitch.
  - Improver 2nd 13365. O. S. West.
  - Shadeland Belle 71274. Bowman & Fitch.
- Lynd Lass 129952 .... Nicholson Bros.
  - Fancy Banker 22805. O S. West.
  - Helen W. 51810. Will Banks.

**72349**

**Forestview Chief**

Farrowed Aug. 11 1906
Litter, 9; 3 boars and 4 sows raised.
Bred by A. M. Peck, Clayton, Ill.

- Laurie's Chief 40325... T. E. Laurie.
  - Dutchman 13295a. D. W. Brown.
  - Buddy's Beauty 34818. Fred Kraschel & Son.
- Minnie B. 94820 ..... L. E. Thomas.
  - Oom Paul Jr. 16147. G. W. Trone & Son.
  - LaPrairie Girl 39296. M. W. Greer.

**72351 Forest-view Chief II**

Farrowed Mar. 7 1907.
Litter, 8; 4 boars and 4 sows raised.
Bred by A. M. Peck, Clayton, Ill.
Sold to Robert Ingles, Camden, Ill.

- Laurie's Chief 40325.. (See above.)
- Loretta K. 94814 .....
  - Squire 9369a Thos. Bennett.
  - Queen III 90984. L. E. Thomas.
  - L. E. Thomas.

**72353 Clayton King**

Farrowed Apr. 12, 1907.
Litter, 9; 4 boars and 3 sows raised.
Bred by G. W. Trone & Sons. Rushville, Ill.
Sold to A. M. Peck, Clayton, Ill.

- Ring Worm 49623 .....
  - Milton Orion 28893 Ira Jackson.
  - Ohio Belle 27354 S. E. Morton & Co.
  - G. W. Trone & Sons.
- Krugers Lady 159064..
  - Kruger 17933 G. W. Trone & Sons.
  - Young Queen IV. 8834 G. W. Trone & Sons.
  - G. W. Trone & Son.

**72355 Gold Finch**

Farrowed Mar. 20, 1907.
Litter, 7; 5 boars and 2 sows raised.
Bred by I. G. Davis, Cogwill, Mo.
Sold to Mossbarger Bros., Dawn, Mo.

- H. Gold Finch 33135...
  - Gold Finch 7549 F. F. Failor.
  - Dotie 37472 C. R. Loty.
  - McFarland Bros.
- Maud 139680 .....
  - Prince Adrian 20563 C. B. Fagin.
  - Alice 82614 W. L. Addy.
  - T. L. Williams.

**72357 Belles Chief**

Farrowed Jun. 3, 1907.
Litter, 8; 6 boars and 2 sows raised.
Bred by Maupin & Applegate, Shelbina, Mo.
Sold to I. G. Davis, Cogwill, Mo.

- Belles Chief 51323
  - Ohio Chief 41419 S. E. Morton & Co.
  - Savannah Belle 127298 R. J. Harding.
  - R. C. Harding.
- Staadts Model Girl 169210 .....
  - Nelsons Model 22095 Thos. Nelson.
  - Sophia 98250 L. A. Keeler.
  - J. F. Staadt.

**72359 Ohio Chief** Same. Sold to same.

**72361 Pady O. S.**

Farrowed Feb. 26, 1907.
Litter, 7; 2 boars and 1 sow raised.
Bred by Mark W. Eddy, Fontanelle, Ia.
Sold to Geo. Lilly Bridgewater, Ia.

- Pady Orion 64213 ....
  - Ned 42779 J. S. Moffitt & Son.
  - Red Rose 5th 140234 C. W. Mathes.
  - M. W. Eddy.
- Mrs. Fred H. 164858...
  - Fred H. 42783 H. C. Sheldon.
  - Lady Quality 128770 C. W. Mathes.
  - C. W. Mathes.

**72363**

**Tc. Lincoln Top**

Farrowed Mar. 1, 1907.
Litter, 7; 3 boars and 3 sows raised.
Bred by W. M. Putman, Tecumseh, Neb.
Sold to Mark W. Eddy, Fontanelle, Ia.

- Lincoln Top 55287 .... A. Wilson.
  - Mirrison's Belle Top 40125 Smith Brown.
  - D. Zerta 128210 A. Wilson.
- Miss Carry 170606..... J. M. Morrison.
  - Crimson Wonder Jr. 37203. W. A. Kirkpatrick.
  - Parnell E. 34988 Bowman & Fitch.

**72365**

**Valley Lad**

Farrowed Apr. 4 1907.
Bred by H. M. Moore, Orient, Ia.
Sold to Mark W. Eddy, Fontanelle, Ia.

- Valley Chief 51095 .... R. J. Harding.
  - Ohio Chief 41419 S. E. Morton & Co.
  - Valley Lady 103726 G. Van Patten.
- Nelle Keep On 164850.. Johnston Bros. & Newkirk.
  - Keep On 37327 C. W. & Wm. Reed.
  - Advance Lass 105862 Johnston Bros.

**72367**

**Geo. Wonder**

Farrowed Mar. 18, 1907.
Litter, 9; 5 boars and 1 sow raised.
Bred by Mark W. Eddy, Fontanelle, Ia.
Sold to Geo. Lilly, Bridgewater, Ia.

- Eddys Crimson Wonder 51651 ..... H. S. Allen.
  - Crimson Wonder Again 40785 U. G. Davidson.
  - Top Notchers Maid 106982. H. S. Allen.
- Lady Rose 166536 ..... Mark W. Eddy.
  - Ned 42779. J. S. Moffitt & Son.
  - Red Rose 5th 140234. C. W. Mathes.

**72369**

**T. C. Crimson**

Farrowed Mar. 12 1907.
Bred by M. W. Eddy, Fontanelle, Ia.
Sold to T. T. Carl, Fontanelle, Ia.

- Eddy's Crimson Wonder 51651 ..... (See above.)
- Red Lady 166534 ..... Mark W. Eddy.
  - Ned 42779. J. S. Moffitt & Son.
  - Red Rose 5th 140234. C. W. Mathes.

**72371 Excelsiors Top Notcher**

Farrowed Mar. 19 1907.
Litter, 20; 2 boars and 5 sows raised.
Bred by H. G. Poor, Ridgeway, Mo.
Sold to Omer Whisler, Ridgeway, Mo.

- Red Sam 66499 ..... Chas. Sobotka.
  - Elm Lawn Top Notcher 28117. Johnston Bros. & Newkirk.
  - Katie E. 139556. Chas. Sobotka.
- Duroc Queen 2nd 128716 ..... J. E. Bondurant
  - Dockey 45045. J. D. Stevenson.
  - Lengthy 50292. J. E. Bondurant.

**72373**

**Big Bug**

Farrowed Mar. 29 1906.
Litter, 12; 1 boar and 3 sows raised.
Bred by J C. Monk, Ridgeway, Mo.
Sold to C. C. Leazenby Cainsville, Mo.

- June Bug 43297..... J. W. Beauchamp.
  - Osceola 17443. H. B. Louden & Son.
  - Polly Lion 41168. J. W. Beauchamp.
- Monk's Model 128712 .. J. E. Bondurant.
  - Dockey 45045. J. D. Stevenson
  - Lengthy 50292. J. E. Bondurant.

**72375 Peerless Advance Jr**

Farrowed Jan. 1 1907.
Litter, 10; 5 boars and 2 sows raised.
Bred by J. H. Davis, Chillicothe, Mo.
Sold to Omar Whisler, Cainesville, Mo.

- Peerless Advance 40345 H. C. Sheldon & Sons.
  - Proud Advance 23549. Johnston Bros.
  - Genevieve V. 67862. H. C. Sheldon.
- Jeanette 132734 ..... Grant Bowen.
  - Bonnie Czar 22481. G. Van Patten.
  - Red Jay 96376. Grant Bowen.

**72377 Jack Drisbane**

Farrowed Sept. 20 1906.
Litter. 12; 1 boar and 2 sows raised.
Bred by D. C. Abbott, Clarinda, Ia.
Sold to Newton White, Clarinda, Ia.

- Echo King 2nd 58071.. Smith Brown.
  - Echo King 18415. E. M. Clark.
  - Luther's Maid 96462. Smith Brown.
- Starlight Lady 145940. Harry Pfander.
  - Mogul 14025. S E. Morton & Co.
  - Starlight 3rd 145938. Harry Pfander.

**72379 Orphan Boy**

Farrowed May 20 1906.
Litter, 11; 4 boars and 5 sows raised.
Bred by Geo. A. Robinson, Prescott, Ia.
Sold to A. J. Wertman, Willisca, Ia.
Resold to L. C. Gourley. Villisca, Ia.

- Improver's Choice 48075 ..... Bowman & Fitch.
  - Improver II 13365. O. S. West.
  - Bowman's Choice 91382 Bowman & Fitch.
- Dora Orion 152576 .... Thos. Howie.
  - Bob Orion 24963 Bruce McAlister.
  - Dora G. 60254. J. S. Moffitt & Son.

**72381 Ruby Robert**

Farrowed Apr. 4 1907.
Litter. 8; 4 boars and 3 sows raised.
Bred by J. A. Russell & Son, Corning, Ia.
Sold to A. J. Wertman, Villisca, Ia.

- Proud Lady Best 54247 Manley & Co.
  - Orion 5293. N. P. Clark.
  - Proud Lady 104506. Manley & Co.
- Genevieve Matchless 109066 ..... H. C. Sheldon.
  - Matchless Chief 28231. B. C. Marts.
  - Genevieve 22606. O. A. Jones.

**72383 Teddy W.**

Farrowed Mar. 22 1907.
Litter 11; 5 boars raised.
Bred by Fred Harrison, Corning, Ia.

- O. E's. Chief 55471 .... O. E. Osborn.
  - Ohio Chief 41419 S E. Morton & Co.
  - Lady Harris 93140 R. H. Harris.
- Orions Pride 143292... Fred Harrison.
  - Orion Dandelion 24215 Manley & Co.
  - Pride of The West 77576 H. F. Wiand.

**72385 Paddy Orion II**

Farrowed Mar. 15 1905.
Litter 9; 3 boars and 1 sow raised.
Bred by Wm. McClelland, Clarinda, Ia.
Sold to C. J. Johnston, York Town, Ia.
Resold to C. M. West, Shenandoah, Ia.

- Paddy Orion 34327 ... Manley & Co.
  - Orion 5293 N. P. Clark.
  - All Profit 61214 Manley & Co.
- Minnie Watson 85598 .. W. L. Addy & Son.
  - Tom Watson 21105 R. C. Watt.
  - Lady Crimson 51814 W. L. Addy & Son.

**72387**
**West's Marti**

Farrowed Mar. 13 1907.
Litter 11; 2 boars and 6 sows raised.
Bred by C. M. West, Shenandoah, Ia.

- Hatcher's Marti 16525. Grant Summers.
  - Stanley 11539 W. N. Benson.
  - Graceful II 22394 C. F. Timmons.
- Red Oak Belle 183788. R. W. McMullen.
  - Mc's Lad 24695 W. A. Rankin.
  - Flora Mc. 19142 R. W. McMullen.

**72389**
**F. Advance**

Farrowed Feb. 28 1907.
Litter 9; 3 boars and 4 sows raised.
Bred by Frank Vrtiska Pawnee City, Neb.
Sold to M. M. Hendricks, Falls City, Neb

- Advance Proud 51091.. H. C. Sheldon.
  - Proud Advance 23549 Johnston Bros.
  - Lady Belle II 109062 H. C. Sheldon.
- Belle Giffin II 131304.. Daniel Giffin.
  - Onward Jr. 14659 J. B. Davis.
  - Belle Giffin 62006 J. C. Calhoun.

**72391**
**Wide Awake**

Farrowed Jan. 3 1907.
Litter 9; 3 boars and 1 sow raised.
Bred by M. M. Hendricks, Falls City, Neb

- Jumbo Notcher 48453.. W. M. Putman.
  - Top Notch 38005 W. A. Park
  - My Choice 95358 Apperson & Lamb.
- Issey H. 122996 .... A. J. Russell.
  - Gusta Chief 34431 Wm. Brandon.
  - Chance 109348 A. J. Russell.

**72393**
**Red Cross**

Farrowed Mar. 16 1907.
Litter 6; 3 boars and 3 sows raised.
Bred by C. E. Pratt, Frankfort, Kan.
Sold to C. D. Wilson, Texmo, Okla.
Resold to D. E. Bruce, Texmo, Okla:

- Dale 50149..... W. L. Addy.
  - W. L. A's. Choice Goods 42409 A. F. Russell.
  - Primrose 119114 W. L. Addy & Son.
- Odessa 157250 ..... C. E. Pratt.
  - Improver II 13365 O. S. West.
  - Lady Perfect 47514 Geo. Briggs & Son.

**72395**
**Rex**

Farrowed Apr. 15 1907.
Litter 16; 3 boars and 1 sow raised.
Bred by Otto Peters, Calumet, Ia
Sold to J. T. Junkin, Earlham, Ia.

- Crimson Rex 58211 .... W. J. Wendt.
  - Wonder C. 32393 O. S. West.
  - Queen B. 76524 W. J. Wendt.
- Queens Phllis 178510.. Otto Peters.
  - Tip Top 34807 A. B. Wingerd.
  - Pickrells Choice 85634 A. B. Wingerd.

**72397**
**Clough's Chief**

Farrowed Mar 7 1906.
Litter 7; 1 boar and 3 sows raised.
Bred by J. E. Wallace, Thayer, Kan.
Sold to D. H. Mooter, Thayer, Kan.
Resold to O. F. Clough, Galesburg, Kan.

- Neosha Chief 37161.... J. W. Jones & Co.
  - Fancy Chief 24923. S. E. Morton & Co.
  - Fancy None Such Best 62278 J. W Jones & Co.
- Lady A. 145362 ..... N. B. Adams.
  - Henry 28383 N. B. Sawyer.
  - Fancy Adams 81420 N. B. Sawyer.

**72399**
**King G.**

Farrowed Mar. 17 1907.
Litter 14; 6 boars and 4 sows raised.
Bred by Sol Frank, Sioux City, Ia.
Sold to Geo. Nordyke, Allen, Neb.

- King Solomon 41513
  - Chas. Blythe 33299
  - A. J. & L. L. DeYoung
  - Spotless Beauty 66514
  - H. F Hoffman.
- Marie Antoinette 122202
  - Buster Brown 32571
  - Jno. Wilkin.
  - Octave Thanet 58168.
  - H. F. Hoffman.

Sol Frank.

**72401**
**Josh K.**

Farrowed Mar. 3 1906.
Litter 19; 5 boars and 1 sow raised.
Bred by P. Dodd, Esbon, Kan.
Sold to F. Bean, Esbon Kan.
Resold to W. S. Gibson, Esbon, Kan.
Resold to Joshua Kushton, Esbon, aKn.
Resold to F. W. Dailey, North Branch, Kan.

- Square Deal 41865
  - I. X. L. Marti 20901
  - H. B. Louden & Son.
  - Long Anna 61508.
  - H. B. Louden & Son.
- Pet 104750
  - Red King 17019
  - S. N. Hickman.
  - Ann B. 68206
  - A. W Johnson.

A. T Johnson. / A. W. Johnson.

**72403**
**Blossom Lad**

Farrowed Apr. 28 1907.
Litter 8; 3 boars raised.
Bred by E. E. Cheever Webster City, Ia.
Sold to W. L. Murdock Webster City, Ia.
Resold to Frank A. Beerman Webster City Ia

- Blossom Boy 55959
  - Wants Blossom Boy 41541
  - O. S. West.
  - Red Girl 133454
  - A. J Hicks.
- Iowa Belle 181250
  - Orion Lad 40373
  - A. E. Poush.
  - Lady C. 94900
  - W. J. Wendt.

H. J. Hicks. / E. E. Cheever.

**72405**
**Wealthy Chief**

Farrowed Apr. 12 1907.
Litter 12; 3 boars and 2 sows raised.
Bred by J. A. Bangham & Sons, Grinnel, Ia.
Sold to J. A. Morrison Grinnell, Ia.

- Model Chief 44969
  - Ohio Chief 8727a
  - S. E. Morton & Co
  - S. E Model II 22752a
  - S. E Morton & Co
- Reeds Lady 158724
  - Advancer 28773
  - Johnston Bros. & Newkirk.
  - Indiana Queen 98078.
  - Eli S. Jessup.

S. E Morton & Co / C. W & Wm. Reed.

**72407**
**Roving Lad**

Farrowed Aug. 15 1907.
Litter 8; 2 boars and 6 sows raised.
Bred by C. G. Adkins, Charleston, Ill.
Sold to Kenny Edman, Charleston, Ill.

- Golden Franklin 51777
  - Golden Hustler 13895
  - S. R. Quick & Sons.
  - Franklin Girl 3rd 21544a
  - S. E. Morton & Co.
- Duchie 164800
  - The Prince 36789
  - J. P. Laws.
  - Red Girl 69976
  - O. F. Hedges

S. R. Quick & Son. / T. H. Field.

**72409 Golden Boy** Same. Sold to Val Hanley, Charleston, Ill

**72411**

**North West Chief**

Farrowed Apr. 1 1904.
Litter 11; 5 boars and 6 sows raised.
Bred by J. A. Ollis, Jr Ord, Neb.
Sold to J. J. Sargent, Ord, Neb.

- Enterprise Chief 14763 W. H. Scott.
  - Higgins Hero 11889 Bowman & iFtch.
  - Nelly 32910 W. H. Scott.
- Ivy 21034 ..... Geo. Briggs & Son.
  - Higgins Model 3251 M. R. Higgins.
  - Topsy Mc. 13160 W. A. McLean.

**72413**

**Orion Surprise**

Farrowed Mar. 26 1906.
Litter 7; 2 boars and 2 sows raised.
Bred by J. J. Dewhurst, Greely Center Neb.
Sold to A. O. Mally, Greely Center, Neb.

- Orions Model 32053.. Manley & Co.
  - Orion 5293 N. P. Clark.
  - Zoo V 15558 S. E. McCullough.
- Lady Surprise 105306.. Dice & Garber.
  - 2nd Surprise 19749 L. E. Ausman & Co.
  - Lady Dice 68424 Dice & Garber.

**72415**

**Crusader**

Farrowed Apr. 17 1906.
Litter 11; 4 boars and 5 sows raised.
Bred by Manley & Co., Lyons, Neb.
Sold to J. W. Black, Randolph, Neb.

- Young John 20575.... Manley & Co.
  - Long John 8987 J. A. Hubbard.
  - Zoo V. 15558 Wm. Roberts & Son.
- Ethel Y. 72278..... Manley & Co.
  - Orion 5293 N. P. Clark.
  - Miss Rickey 16598 W. C. Rickey.

**72417**

**Golder**

Farrowed Sept. 20 1906
Litter 10; 5 boars and 1 sow raised.
Bred by Watt & Foust Xenia & Cedarville, Ohio.
Sold to Geo. Kerr, Sabetha, Kan.

- Golden Rule 46013 .... Ira Jackson.
  - Choice Goods 20387 Ira Jackson.
  - Mayflower 35102 Ira Jackson.
- Cedar Vale Queen 8 70898 ..... Watt & Foust.
  - Top Notcher 23335 S. E. Morton & Co.
  - Cedarvale Queen III 71248 R. C Watt.

**72419**

**Lafollette 2nd**

Farrowed Mar. 2 1907.
Litter 11; 4 boars and 4 sows raised.
Bred by D. R. Wilson & Son, Stuart, Ia.
Sold to Joshua Holton, Panora, Ia.

- Lafollette 36563 ..... W. B. Bishop.
  - Belle's Chief 22727 Smith Brown.
  - Bishop's Choice 32020 O. S. West.
- Bable B. 2nd 108962.. Ed. A. Baxter.
  - Buddy K IV 20861 Fred Kraschel & Son.
  - Hiawatha 70194 G. W. Seckman.

**72421**

**Kenyon**

Farrowed Apr. 1 1907.
Litter 15; 5 boars and 5 sows raised.
Bred by S. G. Collicott, Lake City, Ia.
Sold to Joshua Holton, Panora, Ia
Resold to Virgil Thornburg, Linden, Ia.

- S. G. Crimson Improver 50101 ..... U. G. Davidson.
  - Crimson Wonder I Am 34697 O S. West.
  - Fashion Lady 115826 U. G. Davidson.
- Violet C. 108980 ..... Albert Bell.
  - Bell's Chief 21085 H. S. Allen.
  - Dorothy C. 67446 Albert Bell.

## 72423
## Orion Wonder

Farrowed Feb. 28 1907.
Litter 10; 3 boars and 4 sows raised.
Bred by S. R. Murphy Savannah, Mo.
Sold to L. C. Woollen, Stanberry, Mo.

- I Am Crimson Wonder 56833 .....
  - Crimson Wonder I Am 34697
    - O. S. West.
  - Tolstoi Princess 131706
    - U. G. Davidson.
  - U. G. Davidson.
- Lena Orion 127306 ...
  - Orion Dandelion 24215
    - Manley & Co.
  - Lady Rival 96282
    - Bruce McAllister.
  - G A. Robinson.

## 72425
## Curtis King

Farrowed Apr. 5 1907.
Litter 4; 3 boars and 1 sow raised.
Bred by W. H. Deeker, St. John, Kan.
Sold to R. W. Goodman, St. Jonn, Kan.
Resold to Frank Curtis, Iuka, Kan.

- Dave 61603 .....
  - Long John 35697
    - J. L. Condron.
  - Beauty 88360
    - D. G. Gose.
  - D G. Gose.
- Red Beauty 170052 ....
  - Sandy King 27899
    - E. B. Saylor.
  - Bessie 94664
    - J. L. Neill.
  - D. W. Stigar.

## 72427
## Beauty Boy

Farrowed Sept. 27 1907
Litter 13; 7 boars raised.
Bred by L. E. Fristoe, Fairfield, Wash
Sold to Chas. Shindler, Rosalia, Wash.

- Improver Chief 47873..
  - Improver L. 25021
    - T. G. Nash.
  - Daisy 71090
    - T. E. Fristoe.
  - P. H. Thomas.
- Dark Beauty 147724..
  - Cloverdale Chief 25021
    - T. G. Nash.
  - Daisy 71090
    - T. E. Fristoe.
  - L. E. Fristoe.

## 72429
## Red Gold Dust

Farrowed Mar. 10 1907.
Litter 10; 2 boars and 5 sows raised.
Bred by E. J. Brown, Osceola, Neb.
Sold to C. E. Clauff, Central City, Neb.

- Red Duster 45029 ....
  - Homestead Gold Dust 33721
    - E. Z. Russell.
  - Winnie's King 107928
    - E. J. Brown.
  - O. E. Mickey.
- Fancy Lassie 144848...
  - Red Knight 25199
    - Frank Fentress
  - Red Lady 84504
    - E. J. Brown.
  - E. J. Brown.

## 72431
## Bell's Chief Orion

Farrowed Aug. 27 1906.
Litter 7; 1 boar and 2 sows raised.
Bred by C. W. Buck, DeWitt, Neb.
Sold to Alois Bogner, Howells, Neb.

- Belle's Chief 22727.....
  - Red Chief I Am 7693
    - S. E. Morton & Co.
  - Nebraska Belle 49206
    - Geo. Briggs.
  - Smith Brown.
- Rose Orion II 127352..
  - Radiator 28865
    - Manley & Co.
  - Rose Orion 83986
    - Manley & Co.
  - Manley & Co.

## 72433
## Chief Beat

Farrowed Mar. 24 1907.
Litter 9; 2 boars and 2 sows raised.
Bred by J. M. Morrison, College View, Neb.
Sold to J. H. Hammer, Greenwood, Neb.
Resold to J. W. Rawling & Son, Tarkio, Mo.

- Kant Be Beat 10239a..
  - King Hustler 9033a
    - C. C. Brawley & Co.
  - Duchess Wonder II 22526a
    - Ira Jackson.
  - Ira Jackson.
- Rose Ohio 171764.....
  - Ohio Chief 41419
    - S. E. Morton & Co.
  - Rose Orion 83654
    - Manley & Co.
  - J. M. Morrison.

**72435 W. A's. Proud Advance**

Farrowed Sept. 26 1906.
Litter 11; 3 boars and 7 sows raised.
Bred by Manley & Co., Lyons, Neb.
Sold to W. A. Robinson, Creighton, Neb.

- Proud Advance 23549.. Johnston Bros.
  - Advance 11309 J. M. Morrison.
  - Lucy D. II 18106 Geo. Duffus.
- Orions Maid 136414 .. Manley & Co.
  - Orion 5293 N. P. Clark.
  - Lady Zoo 50564 Manley & Co.

**72437 Kants Perfect Model**

Farrowed June 25 1907
Litter 10; 6 boars and 4 sows raised.
Bred by J. M. Morrison, College View, Neb.
Sold to W. A. Robinson, Creighton, Neb.

- Kant Be Beat 10239a.. Ira Jackson.
  - King Hustler 9033a C. C. Brawley & Co.
  - Duchess Wonder 22526a Ira Jackson.
- Ceres Queen 163392 .. J. M. Morrison.
  - Morrisons Belle Top 40125 Smith Brown.
  - Ceres Bell 104310 F. Fentress.

**72439 Paton Chief**

Farrowed May 10 1907.
Litter 6; 4 boars raised.
Bred by L. H. Roberts Paton, Ia.
Sold to Gavin Crosbie, Ida Grove, Ia.

- Walts Chief 48601 .... S. E. Morton & Co.
  - Ohio Chief 8727a S. E. Morton & Co.
  - Otts Belle 28770a Ott Utter.
- Paton Gem 164142..... A. T. Sundell.
  - Scratch 26159 Wm. Roberts & Son.
  - May Sundell 96346 A. T. Sundell.

**72441 Echo Boy**

Farrowed Mar. 18 1907.
Litter 7; 2 boars and 4 sows raised.
Bred by A. Henderson, Paullina, Ia.
Sold to Gavin Crosbie Ida Grove, Ia.
Resold to Wm. Rieff, Ida Grove, Ia.

- Crimson Echo Jr 58443 O. S. West.
  - Crimson Echo 45721 Otto Peters.
  - Challenger Lass 129698 O. S. West.
- Henderson's Model 164140 ..... A. Henderson.
  - Major Delmar 28869 D. C. Baker.
  - Modesty 129700 A. Henderson.

**72443 Proud Chief**

Farrowed Apr. 20 1907.
Litter 7; 4 boars and 2 sows raised.
Bred by R. J. Harding Macedonia, Ia.
Sold to C. M. Dewey, Shannon City, Ia.

- Ohio Chief 41419 .... S. E. Morton & Co.
  - Protection 4697a S. E. Morton & Co.
  - Duchess 40th 18958a S. E. Morton & oC.
- Lady Proud 177370 .. C. M. Dewey.
  - Proud Advance 23549 Johnston Bros.
  - Princess Wonder 122176 C. M. Dewey.

**72445 Proud Chief II** Same. Sold to same

**72447 Proud Chief III** Same. Sold to same
Resold to C. S. Dewey, Deland, Ill.

**72449**

**I Am Crimson**

Farrowed Feb. 25 1906.
Litter 7; 4 boars and 3 sows raised.
Bred by B. C. Marts, Polk City, Ia.
Sold to Layton Menefee Polk City, Ia.

- I Am It 50953 ..... U. G. Davidson.
  - Crimson Wonder I Am 34697 O. S. West.
  - She's A Blossom 54630 U. G. Davidson.
- Bob Ears 104768..... Peter Kutscher.
  - Red Freeman 21431 Welch Bros
  - Katie C. 53054 P. Kutcher.

**72451**

**I Am Modle**

Farrowed Mar. 8 1907.
Litter 9; 3 boars and 3 sows raised.
Bred by B. C. Marts, Polk City, Ia.

- I Am It 50953 ..... (See above.)
- Rosie's Chief 158570.. G. W. Stout.
  - Model Chief 44969 S. E. Morton & Co.
  - Rose Hill Belle 70816 A. D. McGlothlen.

**72453**

**Model Advance**

Farrowed Mar. 10 1907.
Litter 11; 7 boars and 3 sows raised.
Bred by Johnston Bros Rose Hill, Ia.
Sold to B. C. Marts, Polk City, Ia.
Resold to Layton Menefee, Polk City, Ia.

- Model Chief 2nd 53757. C. W. & Wm. Reed.
  - Model Chief 44969 S. E. Morton & Co.
  - Fancy Queen 134982 C. W. & Wm. Reed.
- Lucy D. IV 143594 .... Johnston Bros. & Newkirk.
  - Advance 11309 J. M. Morrison.
  - Lucy D II 18106 Geo. Duffus.

**72455**

**Joe Again**

Farrowed Mar. 5 1906.
Litter 12; 3 boars and 4 sows raised.
Bred by B. C. Marts, Polk City, Ia.
Sold to L. Marts, Polk City, Ia.

- Joe Patten 36185 .... B. C. Marts.
  - Iowa Jumbo 18079 H. B. Louden & Son.
  - Miss Patten 45108 G. VanPatten.
- Miss Lad 104766 ..... B. C. Marts.
  - Red Lad 15681 M H. Donelson.
  - Bernice M. 42558 J. A. Bangham.

**72457**

**Keep On Jim**

Farrowed Oct. 7 1906.
Litter 10; 2 boars raised.
Bred by O. R. Peterson, Sheldahl, Ia.

- Keep On 2nd 37329.... C. W. W& Wm. Reed.
  - Iowa Banker 23891 C. W. & Wm Reed.
  - Fashion Queen X. 43508 C. W. & Wm. Reed.
- Golden Lily 110814 ... G. W. Grigsby.
  - Dick Alpine 41051 J. W. Stribling & Son.
  - Jersey Lilley 103328 Coleman & Bros.

**72459**

**Kants Dude**

Farrowed Feb. 23 1907.
Litter 8; 4 boars and 4 sows raised.
Bred by B. C. Marts, Polk City, Ia.
Sold to O. R. Peterson, Madrid, Ia.

- Kant Be Beat Again 28597 ..... Watt & Foust.
  - Kantbebeat 28067 Ira Jackson.
  - Wild Rosey 22362a E. S Foust.
- Bell Girl 130884 ..... W. J. Hartung.
  - Gold Standard 33231 O. S. Gilbert.
  - Red Maid 93802 W. J. Hartung.

## 72461

### Crimson Chief

Farrowed Feb. 27 1907.
Litter 8; 1 boar and 4 sows raised.
Bred by B. C. Marts, Polk City, Ia.
Sold to Peterson & Sunberg, Madrid, Ia.

- Ohio Crimson 50955.... J. M. Morrison.
  - Ohio Chief 41419 S. E Morton & Co.
  - Morrison's Peach 108352 W. A. Kirkpatrick.
- Miss Ann 158564 ..... A. L. Lynch.
  - Luther Top Notch 39087 E. M. Bonney.
  - Nell 77936 L. L. Overholser.

## 72463

### Lyman Orion

Farrowed Apr. 25 1906.
Litter 4; 3 boars raised.
Bred by John H. Tryon, Lyons, Neb.
Sold to Amos A. Shook Ocama, S. Dak.

- Young Arion 44419 ... Manley & Co.
  - Arion 22587 Manley & Co.
  - Quaker Lady III 28292 Wm. Roberts & Son.
- Western Bell 138958... J. H Tryon & Sons.
  - Carroll Boy 25475 Geo. Briggs & Son.
  - John Best 110886 Manley & Co.

## 72465

### S. Compromise

Farrowed May 10 1906.
Litter 8; 1 boar and 5 sows raised.
Bred by John H. Tryon & Sons, Lyons, Neb.
Sold to Amos A. Shook Ocama, S. Dak.

- Wests Compromise 44423 ..... O. S. West.
  - Duroc Paragon 29181 O. S West.
  - Lilly West 108878 O. S. West.
- Dakota Maid 138962.... J. H. Tryon & Sons.
  - Carroll Boy 25475 Geo. Briggs & Son.
  - Logan Belle 81574 Manley & Co.

## 72467

### Hackers Choice

Farrowed May 1 1907.
Litter 9; 2 boars and 3 sows raised.
Bred by W. L. Addy, Parnell, Mo.
Sold to L. L. Hacker, Mt. Ayr, Ia.

- W. L. A's. Choice Goods 42409 ..... A. F. Russell
  - Lafollette 36563 W. B. Bishop.
  - S. E's. Model 9th 30996a S. E. Morton & Co.
- Beatrice Belle 183894.. W. L. Addy & Son.
  - Straders Top Notcher 25077 W. L. Addy & Son.
  - Babe 96738 W. L. Addy.

## 72469

### Hanley 3rd

Farrowed Mar. 17 1907.
Litter 9; 3 boars and 3 sows raised
Bred by E. W. Poor, Mt. Ayr, Ia.
Sold to L. L. Hacker, Mt. Ayr, Ia.

- Hanley 2nd 56817 .... McNeil Bros.
  - Hanley 42345 J. D. Nidlinger.
  - Armide Demiske 41928 McNeil Bros.
- II Maggie May 183902. A. L. Lynch.
  - Iowa Lad 43279 J. M. Cunningham & Son.
  - Maude B. 143394 T. L Livingston.

## 72471

### Model J.

Farrowed Mar. 10 1907.
Litter 4; 1 boar and 3 sows raised.
Bred by J. Stroh, DeWitt, Neb.
Sold to J. M. Young, Fall River, Kan.

- Hogate's Model 31163.. W. W. Hogate & Son.
  - Glen J. 23397 W. W. Hogate & Sons.
  - Mary G. 75386 W. W. Hogate & Sons
- Lucy 89572 ..... J. Stroh.
  - Red Joe 22547 W. H. Roush.
  - Brick Top 55896 G. W. Nichols.

**72473**
**Quality Best**

Farrowed Sept. 15 1906.
Litter 8; 4 boars and 4 sows raised.
Bred by Henry Clemmons, Webster, Kan.
Sold to W. L. Davenport, Plainville Kan.

- Garrett's DeSoto 33575 H. B. Louden & Son.
  - DeSoto 15155 C Folgate.
  - Louden Bird 48482 H. B. Louden & Son.
- Miss Golden 139384.. W. F. Garrett.
  - Auction Boy 23471 Geo. Briggs & Son.
  - Stockton Beauty 67462 W. F. Garrett.

**72475**
**Wagner Lad**

Farrowed Apr. 29 1907.
Litter 9; 2 boars and 1 sow raised.
Bred by Theo. L. Nelson, Wagner, S. Dak.
Sold to J. H. Colgan, Wagner, S. Dak.

- Red Chief 50581 ..... J. E. Sparks
  - Wide Awake 27843 Bowman & Fitch.
  - Lottie 84234 N. B. Sawyer.
- Dora 173742..... Ferd Drey.
  - Cocker 33657 A. K. DeJong.
  - Lasy Wagner 119010 Ferd Drey.

**72477**
**King**

Farrowed Mar. 18 1907.
Litter 11; 6 boars and 4 sows raised.
Bred by E. G. Ruch, Pierson, Ia.
Sold to W. G. Joslyn, Pierson, Ia.
Resold to Joe Franzen, Kingsley, Ia.

- Junior Orion 48323 .. S. P Freed.
  - Manley Orion 30925 Manley & Co.
  - Red Rose Bud 109374 S. P. Freed.
- Adelaide 149746..... E. G. Ruch.
  - Hawley's Beauty 38077 F. S. Hawley.
  - Red Lass 86218 L. J. Hiller.

**72479**
**Chief Advance**

Farrowed Apr. 20 1907.
Litter 7; 4 boars and 2 sows raised.
Bred by R. J. Harding, Macedonia, Ia.
Sold to R. J Harding, Macedonia, Ia.
Resold to C. M. Dewey, Shannon City, Ia.
Resold to Alvin C. Hasty, Kalona, Ia.

- Ohio Chief 41419 ..... R. J. Harding.
  - Protection 4697a S. E. Morton & Co.
  - Duchess 40th 18958a S. E. Morton.
- Lady Proud 177370.... C. M. Dewey.
  - Proud Advance 23549 Johnston Bros.
  - Princess Wonder 122176 C. M Dewey.

**72481**
**Red Fare**

Farrowed Dec. 10 1906.
Litter 9; 4 boars and 2 sows raised.
Bred by Anthony Dicht, Colo, Ia.
Sold to Clark Apple, Nevada, Ia.

- Hero 58469 ..... S. P. Freed.
  - Reed's Cashier 25675 C. W. & Wm. Reed.
  - Empress 71768 O. Osborn
- Topsy Maid 147862 O. E. Osborn.
  - Reed's Banker 17565 Johnston Bros.
  - Miss Bred Well X 35520 C. W. & Wm. Reed.

**72483**

**Manley Orion III**

Farrowed Mar. 4 1907.
Litter 10; 5 boars and 5 sows raised.
Bred by Claude Huffman, Scranton, Ia.
Sold to J. J. Linn, Scranton, Ia.

- Manley King 50293.... S. P. Freed.
  - Manley Orion 30925 Manley & Co.
  - Kattie 97084 S. P. Freed
- Malcolm's Maid 113834 Wm. Malcolm.
  - Dale 35169 Fairchild & Stevenson.
  - Queen 95224 Wm. Malcolm.

**72485**

**Walnut Critic**

Farrowed Apr. 18 1906.
Litter 10; 5 boars and 2 sows raised.
Bred by A. W. Lamb, Albion, Neb.
Sold to F. B. Nelson, Lindsay, Neb.
Resold to E. S. Ogden, Genoa, Neb.

- Glenwood Critic 38539 E. Z. Russell.
  - Glendale Critic 33293 Cantine Bros.
  - Fancy West 71854 O. S. West.
- Cecila 118814 ..... A. W. Lamb.
  - Bruce H. 23279 H. B. Kenley.
  - Oneita 70566 A. W. Lamb.

**72487**

**Perfection Joe**

Farrowed May 4 1907.
Litter 8; 3 boars and 2 sows raised.
Bred by R. L. Poe, Cisco, Tex.
Sold to Jr F. Nichels, Abilene, Tex.

- Perfection Boy 50341 . J. J McLain.
  - Tip Top Notcher 32845 G. W. Seckman.
  - S. P. Perfection 101406 J. J. McLain.
- Beauty Belle 128978... J. J. McLain.
  - Carl Louden 36619 H. B. Louden & Son.
  - Miss Beauty 101414 J. J. McLain.

**72489**

**Proud Chief**

Farrowed Mar. 2 1907.
Litter 7; 1 boar and 1 sow raised
Bred by S. G. Collicott Lake City, Ia.
Sold to Howard Lohr, Lohrville, Ia.

- Waveland's Ohio Chief X 57737 ..... J. M. Morrison.
  - Ohio Chief 41419 S. E. Morton & Co.
  - Fancy Ceres 104308 Frank Fentress.
- Waveland Queen 146428 S. G. Collicott.
  - Cracker Jack 43787 Jas. Glass.
  - Daisy May 108970 Albert Bell.

**72491**

**Red Chief**

Farrowed Mar. 17 1907.
Litter 9; 5 boars and 1 sow raised.
Bred by R. J Harding Macedonia, Ia.
Sold to W. R. Bennethum, Madrid, Ia.

- Ohio Chief 41419..... S. E. Morton & Co.
  - Protection 4697a S. E. Morton & Co.
  - Duchess 40th 18958 S. E. Morton & Co.
- Miss Belle 164302..... R. J. Harding.
  - Belle's Perfect King 23689 Smith Brown.
  - Lady Peach 128132 W. A. Rankin.

**72493**

**Chief**

Farrowed Feb 6 1907.
Litter 10; 3 boars and 3 sows raised.
Bred by D. Nauman, West Liberty, Ia.
Sold to B. D. Brown, Morning Sun, Ia.

- Orion Lad II 42363.... W. L. Bonnett.
  - Orion Lad 23573 A. F. Russell.
  - Huldah 94846 Wm. Roberts & Son.
- Liberty Girl 39032.... F. H. Herring.
  - Kossuth Model 7537 Will Banks.
  - Elysee 19132a F. H. Herring.

**72495**

**Kants Echo**

Farrowed Mar 2 1907.
Litter 13; 8 boars and 2 sows raised.
Bred by Geo. Briggs & Son, Clay Center, Neb.
Sold to H. G. Warren, Inland, Neb.

- Kant Be Beat 10239a.. Ira Jackson.
  - King Hustler 9033a C. C. Brawley.
  - Duchess Wonder V 22526a Ira Jackson.
- Ceres Belle 104310.... F. Fentress.
  - Belles Echo 33423 Smith Brown.
  - Ceres IV 51906 E. W. Smith.

**72497**

**Banker**

Manhattan, Ill.
Farrowed April, 1906.
Bred by E. H. Deal & Son, Elwood, Ill.
Sold to E L. Wilson,

- Fashion Boy 33029.... A. Benedict.
  - Stoners Improver 22641 J. D. Nidlinger.
  - Daisy Muller 37548 T. W. Stoner & Son.
- Red Rose 93025 ..... J. M. Ely.
  - Elys Choice 26005 Thos. Bennett.
  - Lucy D. 24176 S. P. & C. M. Carr.

**72499**

**King Seaver**

Farrowed Sept. 2 1905.
Litter 13; 6 boars and 1 sow raised.
Bred by F. Schweizer, Elwood, Ill.
Sold to S. D. Seaver, Peotone, Ill.

- Big King 12641a ..... L. J. Baynes.
  - Red King 11057a H. Gruver.
  - Crimson Queen 27444a L. J Baynes.
- Springdale Mellie 27392 C. M. Hartsock.
  - Springdale Peerless 6145 McDaniels & Son.
  - Springdale Betty 9736 Harry Browning.

**72501**

**Sir Wilton**

Farrowed Mar. 25 1907.
Litter 7; 4 boars and 3 sows raised.
Bred by Harry Bush, Elwood, Ill.
Sold to E. H. Deal, Elwood, Ill.
Resold to S. D. Seaver, Peotone, Ill.

- Jackson's Best 54707.. C. G. Holey.
  - Midnight B. 47899 E. H. Deal.
  - Rebecca 102368 Chas Strouse.
- Fashion Girl 168644 .. Fred Schweizer.
  - Fashion Boy 33029 Albert Benedict.
  - Kings Pet 105464 Fred Schweizer.

**72503**

**Medoc Advance**

Farrowed Mar. 2 1907.
Litter 11; 3 boars and 4 sows raised.
Bred by J. E. Rowe, Stockham, Neb.
Sold to Bert Veach, Falls City, Neb.

- Billie Medoc 40293 .... J. E. Rowe.
  - Medoc 28939 Watt & Foust.
  - Banker Lady 96486 G. VanPatten.
- Rosebud Queen 84410. Manley & Co.
  - Proud Advance 23549 Johnston Bros.
  - Rosebud 50168 Manley & Co.

**72505 Gingrich's Choice Goods**

Farrowed Feb. 10 1907.
Litter 16; 7 boars and 9 sows raised.
Bred by W L. Addy & Son, Parnell, Mo.
Sold to H. R. Gingrich Wellsville, Kan.

- W .L. A's. Choice Goods 42409 ..... A. F. Russell.
  - Lafollette 36563 W. B. Bishop.
  - S. E's. Model 30996a S. E. Morton.
- Lady Humbert 125236 W. L. Addy.
  - Hoosier Banner 28111 W L. Addy & Son.
  - Raechel I 51684 W. L. Addy & Son.

## 72507
## Red King

Farrowed Mar. 3 1907.
Litter 11; 1 boar and 3 sows raised.
Bred by H. A. Sherwood, Hartwick, Ia.
Sold to H. W. Davidson, Brooklyn, Ia.

- Proud King 54045 .... W. Abernathy.
  - King of Kings 10919a S. E. Morton & Co.
  - Belvy C 28754a Carl Scott.
- Bertha Brooklyn 33824 Johnston Bros.
  - Orions Peacock 13119 J. A. Bangham.
  - Daisy K. 18098 Geo. Duffus.

## 72509
## McClure's King

Farrowed Mar. 27 1906.
Litter 11; 2 boars and 4 sows raised.
Bred by H. W. Davidson, Brooklyn, Ia.
Sold to Wm. McClure, Malcolm, Ia.

- Top Notcher Chief 29247 ..... J. A. Teter.
  - Top Notcher Again 29205 R. C. Watt.
  - Lady Forest 71786 Lucian Savage.
- Lucy Advance 57546.. Johnston Bros
  - Advance 11309 J. M. Morrison.
  - Lucy D. II 18106 Geo. Duffus.

## 72511
## Bell's Defender

Farrowed Feb. 8 1907.
Litter 9; 3 boars and 5 sows raised.
Bred by Jake E. Scholl Pulaski, Ia.
Sold to Arch Dooley, Drakeville, Ia.

- Fair Hope 36573 .... T. W. Stoner & Son.
  - None Such 13219 G. W. Stoner.
  - Ruth 55798 T. W. Stoner.
- Homage Belle 113052.. J. E. Scholl
  - Ben Hurst 15191 G W. Spiers.
  - Lady Duchess 36338 J. E. Scholl.

## 72513
## Portland Col.

Farrowed Sept. 22 1906.
Litter 9; 4 boars and 5 sows raised.
Bred by Wm. M. Finch Portland, Ind.
Sold to R. C Case, La-Grange, Ind.

- Ed's Col. 8035a ..... S. E. Morton & Co.
  - Walt's Col. 5795a S. E. Morton & Co.
  - Variety XIII 15242a S. E. Morton & Co.
- Sunshine Lady 35242a J. D. Nidlinger.
  - None Such 10027a G. W. Stoner.
  - Perfect Sunshine 31968 J. D Nidlinger.

## 72515
## Vineyard Duroc

Farrowed Mar. 18 1907.
Litter 7; 3 boars and 4 sows raised.
Bred by J. A. Downs, Glidden, Ia.
Sold to S. S. Stolt, Kiron, Ia.

- Long John 8987 ..... J. A. Hubbard.
  - Ben Hur H. 4539a J. A. Hubbard
  - Gold Dust H. 10460 F. C. Woodworth.
- Clovercroft Choice A. 165046 ..... J. A. Downs.
  - Adjuster 25251 Manley & Co.
  - Downs Choice 71362 F. E. Garrett.

## 72517
## Stolt's King

Farrowed Sept. 9 1906.
Litter 6; 2 boars and 2 sows raised.
Bred by Geo. E. Barkley, Odebolt, Ia.
Sold to S. S. Stolt, Kiron, Ia.

- Munson's King 46183.. G A. Munson.
  - King Perfection 16235 O. S. West.
  - Princess 26024 F. F. Failor.
- Maids Roxy 143550.... Geo. E. Barkley.
  - Bells 1st Chief 46185 G. E. Barkley.
  - Barkley Maid 89860 B. C. Marts.

**72519**
**Weldon Boy**

Farrowed Sept. 18 1906.
Litter 10; 4 boars and 6 sows raised.
Bred by C. J. Nixon, Weldon. Ill
Sold to Isaac Samuel, Clinton, Ill.
Resold to Myers & Johnston, Clinton, Ill.

- Waverly King 35207... A. W. Fruit.
  - LaBelles King 14617 Fred Kraschel & Son.
  - Miss Waverly 38484 A. W. Fruit.
- Dute B. II 97134 ..... Ed. A. Baxter.
  - 16 to 1 24181 Ed. A. Baxter.
  - Dute B. 58720 Ed. A. Baxter.

**72521**
**Beck's King**

Farrowed Mar 10 1907.
Litter 9; 5 boars and 4 sows raised.
Bred by R. C. Veenker, George, Ia.
Sold to J. B. Beck, DeWitt, Neb.

- Star Marshall 58785 .. Wm. Malcolm..
  - Chief Promoter 29318 C. W. May.
  - Cherry Blossom 95226 Wm. Malcolm.
- Sadie 3rd 171042 ..... R. C. Veenker.
  - Long Chap 43255 F. J. Clouse.
  - Sadie 88802 H. L. Cantine.

**72523**
**Joines King II**

Farrowed Mar. 16 1907.
Litter 7; 4 boars and 1 sow raised.
Bred by Rathbun & Rathbun Downs Kan
Sold to J. E. Joines, Clyde, Kan.

- Rosebud Chief 53257 .. J. M. Morrison.
  - Ohio Chief 41419 S. E. Morton & Co.
  - Morrison's Peach 108352 W. A. Kirkpatrick.
- Daisy 127186 ..... J. A. Rathbun.
  - Dandelion II 22745 Manley & Co.
  - Droa Dean 87812 W. F Garrett.

**72525 Hogate's Model 5th**

Farrowed Mar. 24 1907.
Litter 10; 2 boars and 8 sows raised.
Bred by J. Stroh, DeWitt, Neb.
Sold to W. F. Kirkpatrick, Harlan, Ia.

- Hogate's Model 31163. W. W. Hogate & Sons.
  - Glen J. 23397 W. W. Hogate & Son.
  - Mary G. 75386 W. W Hogate & Sons.
- Lady Stroh 163700.... J. Stroh.
  - Tip Top Notcher 2nd 40815 G. W. Seckman.
  - Prairie Flower 112300 J. Stroh.

**72527**
**Sure Wonder**

Farrowed Mar. 10 1907.
Litter 14; 6 boars and 3 sows raised.
Bred by Arch Brown & Sons, Waterloo, Neb.
Sold to Wm. Stillman, Fullerton, Neb.

- Sure Winner 14843.... W. A. Craver.
  - Gold Standard 14841 W A. Craver.
  - Short Legs 6948 E. B. McCoy.
- Cedar Lady 168116 A. Brown & Sons.
  - Echo King 18415 E. M. Clark.
  - Queen Almond II 52628 Smith Brown.

**72529**
**Chat**

Farrowed Mar. 24 1905.
Litter 12; 6 boars and 5 sows raised.
Bred by Harmon Gruver, Brewster, Minn.
Sold to Will Dunlop, Lakefield, Minn.

- Gruvers Orion 33985.. H. Gruver.
  - Ordway 9845a S. E. McCullough.
  - L. Z. 24148a H Gruver.
- Jackson Girl II 86170.. Harmon Gruver.
  - Duroc King II 8719a West & Salisbury.
  - Jackson Girl 24142a H. Gruver.

**72531**

**Baron Sunlight**

Farrowed Apr. 13 1907.
Litter 9; 4 boars and 4 sows raised.
Bred by J. M. & W. T. Gatton, Springfield, Ill.
Sold to Harry Riggin, Petersburg, Ill.

- Regulator 20713 ..... J. M. & W. T. Gatton.
  - High Notcher 10867a E. S. Foust.
  - Orion Duchess 36316a Ira Jackson.
- Golden Sunlight 36312 H. E. Jones.
  - Kismet 10269a J. W. Killam.
  - Killams Best 25018a J. W. Killam.

**72533**

**Dust Gold Chief**

Farrowed May 10 1906.
Litter 9; 5 boars and 3 sows raised.
Bred by J. G. Winslow Neola, Ia.
Sold to Wellman Bros Neola, Ia.
Resold to Theodore Schwerz, Earling, Ia.

- Gold Dust Chief 55637 G. W. Seckman.
  - Ohio Chief II 41607 S. E. Morton & Co.
  - Tip Top Gold Dust 128096 G. W. Seckman.
- Becky D. III 169926... J. G. Winslow.
  - Crimson King 41971 W. A. Kirkpatrick.
  - Becky D. II 123860 J. C. Davis.

**72535**

**Tip Top Chief II**

Farrowed Mar. 2 1907.
Litter 9; 6 boars and 1 sow raised.
Bred by S. L. Hopper, Neola, Ia
Sold to A. Voge, Portsmouth, Ia.
Resold to Theo. Schwerz, Panama, Ia.

- Tip Top Chief 52177... Geo. Seckman.
  - Ohio Chief II 41607 S. E. Morton & Co.
  - Tip Top Gold Dust 128096 G. W. Seckman.
- Crimson Lady 141796 . Smith Brown.
  - Crimson Wonder II 33067 O. S. West.
  - Echo's Pearl 93036 Smith Brown.

**72537**

**Glen Echo II**

Farrowed Mar 20 1907.
Litter 9; 3 boars and 6 sows raised.
Bred by W. A. Staples, Glidden, Ia.
Sold to W. H. Hudson, Lohrville, Ia.
Resold to E. Z. Russell. Blair, Neb.

- Glen Echo 57163 ..... E. Z. Russell.
  - Critic's Echo 43005 E. Z. Russell.
  - Acme's Daisy 106636 E. Z Russell.
- Willimete II 168010 .. W. A. Staples.
  - O. Pig 44841 Manley & Co.
  - Willimete 88904 O. E. Osborn.

**72539 Echo Glen** Same. Sold to same.
Resold to C. G. Hite, Jolley, Ia.

**72541**

**Young Dasher**

Farrowed Apr. 22 1906.
Litter 12; 3 boars and 3 sows raised.
Bred by O S. Miller, Blakesburg, Ia.
Sold to Ed. Lahart, Lovila, Ia.

- Dasher Boy 51227 .... Bowman & 1Ftch.
  - Frank's Boy 32961 Frank Kean.
  - Red Alice 74004 Frank Kean.
- Queen of Brompton 122088 ..... O S. Miller.
  - Seibert 30245 Bruce McAllster.
  - White Oak Lady 59846 Wm. Osborn.

**72543**

**Jumbo Rule**

Farrowed Sept. 10 1906
Litter 13; 1 boar raised.
Bred by John A. Hubbard, Monticello, Ia.

- Clark's Banker 44451.. Watt & Foust.
  - Golden Rule 14101a Ira Jackson.
  - Top Notcher Lady 71080 Watt & Foust.
- Mutineer Lass 70246.. John A. Hubbard.
  - America 7529 N. P. Clark.
  - Lady Mutineer 11712 John A. Hubbard.

**72545**

**Western King**

Farrowed Feb 19 1907.
Litter 8; 3 boars and 3 sows raised.
Bred by W. J. Wendt, Marcus, Ia.
Sold to John A. Hubbard, Monticello, Ia.

- Crimson King 44865... Otto Peters.
  - Red Rex 18591 F. J. Clouss.
  - Rose Bud 34344 West & Salisbury.
- Square Lady I. 76526. W. J. Wendt.
  - Wendt's Prince 16715 W. A. Kirkpatrick.
  - Square Lady 35336 H. F. Hoffman

**72547**

**Lucy's Top**

Farrowed Mar. 11 1907
Litter. 6; 2 boars and 4 sows raised.
Bred by W. J. Wendt, Marcus, Ia.
Sold to John A. Hubbard, Monticello, Ia.

- Lottie's Top Notcher 37649..... ..... H. S. Allen.
  - Top Notcher Again 29205. R. C. Watt.
  - Lottie A. 57580. Bruce McAllister.
- Lucy's Best 1st 177690 W. J. Wendt.
  - Wonder C. 32393. O. S. West.
  - Lucy's Best 97328. W. J. Wendt.

**72549**

**Top Line**

Farrowed Apr. 10 1907.
Litter, 10; 4 boars and 5 sows raised.
Bred by John A. Hubbard, Monticello, Ia.

- Crimson Notcher 55631 John A. Hubbard.
  - Crimson O. K. 46509. E. Z. Russell.
  - Lady Notcher 112724. John Hubbard.
- Lady St. John 174440.. John A. Hubbard.
  - Clark's Banker 44451. Watt & Foust.
  - Lady Jane 174438. John A. Hubbard.

**72551**

**St. Peter**

Farrowed Mar. 20 1907.
Litter, 11; 3 boars and 5 sows raised.
Bred by John A. Hubbard, Monticello, Ia.
Sold to F. W. Groom, Petersburg, Neb.

- Champion Beater 55633 Watt & Foust.
  - Kant Be Beat 10239a. Ira Jackson.
  - Cedarville Queen XII 33938a. Watt & Foust.
- Sunny Maid 112726 ... G Behrends.
  - Leo Tolstoi 16037. H. F. Hoffman.
  - Sunnette A. 55482. G. Behrends.

**72553**

**Rex**

Farrowed Mar. 24 1907.
Litter, 13; 3 boars and 3 sows raised.
Bred by A. M. Peck, Clayton, Ill. ...
Sold to Geo. C. McKinney, Longmont, Colo.

- A Top Notcher 28723.. G W. Seckman.
  - Tip Top Notcher 20729. R. C. Watt.
  - Goldie O. XXXX 55690. G. W. Seckman.
- Rosy B. 79396..... R. E. Hogsett.
  - Squire 31471. Thos. Bennett.
  - Rosy K. 78592. R. E. Hogsett.

**72555**
**Monitor**

Farrowed Mar 6 1907.
Litter, 7; 4 boars and 3 sows raised.
Bred by W. J. Kennedy, Allen, Tex.
Sold to R. L. Howard, Plano, Tex.

- Prince of Collin 46759. J. J. McLain.
  - Ross 11699a. Thomas Bennett.
  - Olive 42774. J. J. McLain.
- Surprise 101418 ..... J. J. McLain.
  - Tex. Tip Top Notcher 32845. G W. Seckman.
  - Olive Surprise 91190. J. J. McLain.

**72557**
**Hummer**

Farrowed May 1 1907.
Litter, 10; 3 boars and 5 sows raised.
Bred by J. W. Gibson, Cromwell, Ia.
Sold to Wm. W. Pfeirer, Kent, Ia.

- Orion Challenger 63677 J. W. Gibson.
  - Pat Orion 50035. R. L. Preston
  - Golden Maid G. 43426. O. S. West.
- Miss Humbert 127900.. E. L. Humbert.
  - Tip Top Notcher Gold Dust 32223. G. W. Seckman.
  - Lady Timey 98544. T. L. Maxwell.

**72559**
**Kantbebeat Lad**

Farrowed Feb. 25 1907.
Litter, 8; 4 boars and 4 sows raised.
Bred by J. W. Gibson, Cromwell, Ia.
Sold to Pete Vogel, Prescott, Ia

- Kant Be Beat III 48589 ..... Watt & Foust.
  - Kant Be Beat 10239a. Ira Jackson.
  - Queen's Ruby 25728a. E. S. Foust.
- Pink's Pride 127904 ... F. F. Failor.
  - Chicago Lad 23709. Ira Jackson.
  - Ina 97610. F. F. Failor.

**72561**
**Billie's K.**

Farrowed Apr. 8 1907.
Litter, 14; 6 boars and 2 sows raised.
Bred by E. F. Lant, Parsons, Kan
Sold to S. A. Hands, Thayer, Kan.

- Dandy Wilks 52373 ... G. Van Patten.
  - Beauty Wilks 43707. F. Fentress.
  - Billie's Queen 129664. G. Van Patten.
- Crimson Girl 112886... E. F. Lant.
  - Royal II 30525. G. Van Patten.
  - Lady Beauty 20756. M. H. Alberty.

**72563 Neosho's Red Chief**

Farrowed Apr 6 1907.
Litter, 8; 5 boars and 3 sows raised.
Bred by S. A. Hands, Thayer, Kan.
Sold to J. J. Baker, Elk City, Kan.

- Neosho Chief 37161.... J. W. Jones & Co.
  - Fancy Chief 24923. S. E. Morton & Co.
  - Fancy Nonesuch Best 62278. J. W. Jones & Co
- Princess Queen X. 145366 ..... E. F. Lant.
  - Kans. Prince 21221. S. Y. Thornton.
  - Queen Bettie 40216. S. Y. Thornton.

**72565**
**Dewey the 3rd**

Farrowed Apr. 20 1907.
Litter, 10; 4 boars and 4 sows raised.
Bred by S. A. Hands, Thayer, Kan.
Sold to S. S. Wheatley, Chanute, Kan

- Dewey the First 61013 S. A. Hands
  - Neosho Chief 37161. J. W. Jones
  - Pawnee Belle 145372. C. E. Hall.
- Miss Giffin 184076..... Daniel Giffin.
  - Togo Boy 43049. D. Giffin.
  - Top Lady 145368. D. Giffin.

**72567**
**Crimson Kid**

Farrowed Apr. 9, 1907.
Litter, 8; 1 boar and 7 sows raised.
Bred by W. M. Putman, Tecumseh, Neb.

- Crimson Jim 47995 ....
  - Crimson Jack 30611 — O. S. West.
  - Heavy Bone III 94428 — B. F. Roberts.
- Eva 121200 .....
  - Chicago Kid 36678 — F. F. Failor.
  - Nora K. 100200 — A. T. Cole.

**72569**
**Jumbo Jim**

Farrowed June 26, 1906
Litter, 7; 2 boars and 5 sows raised.
Bred by J. J. Ammon, Carmi, Ill.
Sold to A. G. Aud, Herrold, Ill.

- Carmi 11085a .....
  - Emo 8917a — M. F. Wood.
  - Mayme 21714a — J. W. Killam.
- Chamma 84774 .....
  - Dick Notcher 18201 — R. C. Watt.
  - Rhoda R. 42520 — E. Chamness.

**72571**
**Circuit Rider**

Farrowed Sept. 10, 1905
Litter, 12; 4 boars and 4 sows raised.
Bred by Ira R. Jordan, Palestine, Ill
Sold to Lewis Newcomb, Herrold, Ill.

- Our Chief 32479 .....
  - Ohio Chief 8727a — Morton & Co.
  - Buckeye Girl 73706 — S. E. Morton & Co.
- Strong Girl 27038a ....
  - Strong Boy 9161a — M. F. Wood.
  - May Wood II 24706a — M. F. Wood.

**72573**
**Clover Dale King**

Farrowed Sept. 25, 1906
Litter, 10; 5 boars and 3 sows raised.
Bred by Fred Southcott, Wauwatosa, Wis.

- Golden Thorne 71973..
  - Jessup's Best 11439 — Eli S. Jessup.
  - Western Belle 26506 — R. C. Watt.
- Red Fern Maid 118214.
  - Ideal Perfection 27415 — Hausman & Harmon.
  - Red Beauty 102168 — A. A. Munger.

**72575**
**Improvers Index**

Farrowed May 1, 1907.
Litter, 7; 2 boars and 3 sows raised.
Bred by C. E. Pratt, Frankfort, Kans.

- Improver II 13365 ....
  - Duroc King 7327a — Ira Van Ausdal.
  - Red Perfection 17704a — J. H. Lathrop.
- Carnation 184188 .....
  - W. L. A.'s Choice Goods 42409 — A. F. Russell.
  - Primrose 119114 — W. L. Addy & Son.

**72577**
**Olivets Orion**

Farrowed Dec 26, 1906.
Litter, 14; 2 boars and 5 sows raised.
Bred by Johnson Bros, Dickens, Iowa.
Sold to Geo. Brown, Dickens, Iowa.

- Orion's Boy 47627 .....
  - Orion 5293 — N. P. Clark.
  - Valley Rose 56428 — Edmonds Shade & Co.
- Olivet 99938 .....
  - Alfonso Wonder 12673 — Ira VanAusdal.
  - Clara J. 61588 — F. J. Clouss.

**72579**

**Oryone**

Farrowed Sept. 16, 1905
Litter, 11; 4 boars and 5 sows raised
Bred by Manley & Co. Lyons, Nebr.

- Orion 5293 ..... N. P. Clark.
  - Ben Hur II. 4539a J. A. Hubbard.
  - Nellie C. II 9740a N. P. Clark.
- Golden Beauty 83988 .. Smith Brown.
  - Red Chief I Am 7693 S. E. Morton & Co.
  - Model Belle 3rd 39600 Smith Brown.

**72581**

**Dora's Model II**

Farrowed Mar. 9, 1907.
Litter, 7; 2 boars and 2 sows raised.
Bred by C. G. Oakes, Assumption, Ill.
Sold to W. H. Weir, Findley, Ill.

- Doras Model 63615 ... R. Rasmussen.
  - Frisker Jr. 29759 Lourance Bros.
  - Dora II 124406 R. Rasmussen.
- Miss Goldie 184640.... C. G. Oakes.
  - Ben Gold Cloud 63613 Fred Kraschel & Son.
  - Empress Mate 164632 R. Rasmussen.

**72583**

**A. G.'s Choice**

Farrowed May 24, 1907.
Litter, 5; 2 boars raised.
Bred by A. W. Lamb, Albion, Nebr.
Sold to A. Greenwood, Bartlett, Nebr.

- Crimson Jack 62915 ... Whit Cameron.
  - Russell's Choice 43019 W. A. Kirkpatrick.
  - Acme Rose 145000 Whit Cameron.
- Rose B. 184646..... A. W. Lamb.
  - Glenwood Critic 38539 E. Z. Russell.
  - Miss Maggie 126136 A. R. Barnes.

**72585**

**Zu Zu Jumbo**

Farrowed Apr. 28, 1906
Litter, 7; 4 boars and 1 sow raised.
Bred by John H. Tryon & Son, Lyons, Nebr.
Sold to D. Roy Coffin, Lyons, Nebr.
Resold to Geo. Hansen, Oakland, Nebr.

- Oom Paul 7545 ..... F. F. Failor.
  - Jumbo Bob 6439a S. E. Morton & Co.
  - Queen B. 3932 F. F. Failor.
- Quaker Lady 3d 28292. Wm. Roberts & Son.
  - Iowa Tom 8085a Wm. Roberts & Son.
  - Quaker Lady 21498 Wm. Roberts & Son.

**72587**

**Crimson Indicator**

Farrowed Mar. 18, 1907
Litter, 19; 5 boars and 4 sows raised.
Bred by O. S. West, Paullina, Iowa.

- Wonder Again 41945.. O. S. West.
  - Crimson Wonder 26355 H. L. Cantine.
  - Iowa Belle 76512 O. S. West.
- Fancy Girl I Am III 178298 ..... O. S. West.
  - Duroc Paragon 29181 O. S. West.
  - Fancy Girl I Am 149128 O. S. West.

**72589**

**West's Hero**

Farrowed Mar. 18, 1907
Litter, 13; 5 boars and 7 sows raised.
Bred by O. S. West, Paullina, Iowa.

- West's Duroc Paragon 58923 ..... O. S. West.
  - Duroc Paragon 29181 O. S. West.
  - Camery Queen 111090 O. S. West.
- Lady Wonder I Am III 130966 .. .. ..... O. S. West.
  - Crimson Wonder I Am 34697 O. S. West.
  - Lady Edith 101018 O. S. West.

**72591**

**Chief Colorado**

Farrowed Feb. 25, 1907.
Litter, 7; 4 boars and 1 sow raised.
Bred by J. C. Day & Son, Superior, Nebr.
Sold to C. E. Rippey, La Jara, Colo.
Resold to Chas .H. Tripp, La Jara, Colo.

- Orion Klondyke 43571. F. Georgia.
  - Orion Duke 19821 A F. Russell.
  - Miss Gold Coin 60118 F. Georgia.
- Goldie R. 50390 ..... G. Van Patten.
  - Tormentor 11807 Wm. Roberts & Son.
  - Lady Mc 29708 S. E. McCullough.

**72593**

**Red Lad**

Farrowed May 14, 1905
Litter, 4; 4 boars raised.
Bred by Geo. H. Miller, Chariton, Iowa.
Sold to M. C. Ream, Chariton, Iowa
Resold to C. St. Clear, Derby, Iowa.

- Redford Chief II 48397 C. E. Young.
  - Bedford Chief 16855 I. C. Welch.
  - Woodburn's Daisy 45028 J. C. Woodburn.
- Derby Maid 76078..... M. M. Elmendorf.
  - Red Douglas 14023 I. C. Welch.
  - Lady Allen 49308 H. S. Allen.

**72595**

**Sunset's Boy**

Farrowed June 7, 1906
Litter, 14; 5 boars and 3 sows raised.
Bred by A. L. Cross, Kingsbury, Calif.
Sold to C. W. McKinley, Laton, Calif.
Resold to Jas. W. CcCord, Hanford, Calif.

- Sunset 35841 ..... ... Ira R. Jordan.
  - Sensation Chief 18403 D. W. Brown.
  - Julia D. 48142 W. A. Davids.
- Laton Belle 88952..... Willis L. Harmon.
  - General 20815 August Gilchrist.
  - Lady Hannon V 51446 Jas. Gibson.

**72597**

**Col. Sellers**

Farrowed Mar. 12, 1906
Litter, 10; 4 boars and 4 sows raised.
Bred by Chas. Brolliar, Ollie, Iowa.
Sold to Geo. Sellers, Sigourney, Ia.

- Advertiser 46007 ..... C. W. & Wm. Reed.
  - Advancer 28773 Johnson Bros. & Newkirk.
  - Nellie Model 98046 C. W. & Wm. Reed.
- Duroc Queen 72176.... C. W. & Wm. Reed.
  - Reed's Hero 17567 C. W. & Wm. Reed.
  - Fashion Queen X 43508 C. W. & Wm. Reed.

**72599**

**Jim Hill**

Farrowed Apr. 15, 19 5
Litter, 8; 5 boars and 1 sow raised.
Bred by Harmon Gruver, Brewster, Minn.
Sold to Schansberg, Sollberg & Co., Lanesboro, Minn.
Resold to G. H. Willsey, Prosper, Minn.

- Gruver's Orion 33985.. H. Gruver.
  - Ordway 9845a S. E. McCullough.
  - L. Z. 24148a H. Gruver.
- Oak Grove Daisy 105432 ..... H. Gruver.
  - Iowa Prince 9555a J. Benson & Son.
  - Minnesota Daisy 61376 H. Gruver.

**72601**

**Lafe**

Farrowed Sept. 20, 1906
Litter, 12; 4 boars and 5 sows raised.
Bred by G. H. Willsie, Prosper, Minn.
Sold to M. Wiker, Mabel, Minn

- The Comedian 52289... Upton Bros.
  - B.'s Choice 19277 N. P. Clark.
  - Miss Wragg 32108 West & Salisbury.
- Reed's Daisy 147564... W. H. Reed.
  - Gold Bug 22463 W. H. Reed.
  - Union Lady 100388 D. W. Brown.

**72603**

**King of Cedar**

Farrowed Mar. 27, 1907
Litter, 6; 2 boars and 2 sows raised.
Bred by H. C. Doerzman, Marengo, Iowa.
Sold to Geo. Lockhart, Cedar Rapids, Iowa.

- J. D.'s Improver 17095a J. D. Nidlinger.
  - J. B. J. 11121a J. B. Jones.
  - Wilda 36584a J. D. Nidlinger.
- Red Beauty Again 160538 ..... R. B. Leib.
  - Chief of All 44885 Fred Kraschel & Son.
  - Red Beauty 93446 J. J. Yates.

**72605**

**Robinson's Choice**

Farrowed May 1, 1902
Litter, 11; 5 boars and 4 sows raised.
Bred by J. L. Lowe, Erie, Kans.
Sold to G. K. Robinson, Galesburg, Kan.
Resold to J. M. Hutchinson, Galesburg, Kan.

- Broadback Prince 48315 ..... E. F. Lant.
  - Kansas Prince 21221 S. Y. Thornton.
  - Equality 91510 E. F. Lant.
- Erie Beauty II 34954.. J. L. Lowe.
  - Peterson Boy IV 10527 M. H. Alberty.
  - Erie Beauty 19416 J. L. Lowe.

**72607**

**C. J.'s Advancer**

Farrowed Apr. 2, 1907
Litter, 10; 4 boars and 4 sows raised
Bred by C. W. & Wm. Reed, Rose Hill, Ia.
Sold to Chas. J. Shepperd, Muscatine, Ia.

- Advancer 28773 ..... Johnston Bros. & Newkirk.
  - Advance 11309. J. M. Morrison.
  - Lucy D. II 18906 G. Duffus.
- Reed's Queen 43512. C. W. & Wm. Reed.
  - Duroc Challenger 13169 C. W. & Wm. Reed.
  - Fashion Queen VI 25448 M. J. Palmer.

**72609**

**Elite**

Farrowed Feb. 26, 1907
Litter, 6; 2 boars and 2 sows raised.
Bred by M. K. Tallman, Afton, Iowa.
Sold to A. N. Cochran, Riverton, Iowa.

- Billy Sunshine 53889.. J. H. Gerrets.
  - Red Prince 25589 Warren Freeman.
  - Big Bell 102104 J. Garrels.
- Miss Osmond 98000.... P. P. Purviance.
  - Marti Block 15269 H. C. Sheldon.
  - Lady Osmond 1st 29290 Wm. Godby.

**72611**

**Savannah Chief**

Farrowed June 3, 1907
Litter, 8; 6 boars and 2 sows raised.
Bred by Maupin & Applegate, Shelbina, Mo.
Sold to J. G. Davis, Cowgill, Mo.
Resold to Sheldon Bros., Shannon City, Ia.

- Belle's Chief 51323.... R. C. Harding.
  - Ohio Chief 41419 S. E. Morton & Co.
  - Savannah Belle 127298 R. J. Harding.
- Staadt's Model Girl 169210 ..... J. F. Staadt.
  - Nelson's Model 22095 Thos. Nelson & Son.
  - Sophia 98250 L. A. Keeler.

**72613 Genevieve's Proud Advance**

Farrowed Sept. 5, 1906
Litter, 10; 3 boars and 7 sows raised.
Bred by Sheldon Bros. Shannon City, Ia.

- Proud Advance 23549.. Johnston Bros.
  - Advance 11309 J. M. Morrison.
  - Lucy D. II 18106 Geo. Duffus.
- Best Genevieve 109068. H. C. Sheldon.
  - Matchless Chief 28231 B. C. Marts.
  - Genevieve 22606 Orval A. Jones.

**72615 Orion Blazes**

Farrowed Apr. 10, 1907
Litter, 9; 2 boars and 4 sows raised.
Bred by Fagan Browning & McCabe, Hersman, Ill.
Sold to I. Q. Gibson, Red Oak, Ia.

- Royal Orion 55521.... Manley & Co.
  - Orion 5293 N. P. Clark.
  - Valley Rose II 131700 Manley & Co.
- Helen Blazes XXX 163530 ..... Fagan Browning & McCabe.
  - Tip Top Notcher 20729 R. C. Watt.
  - Helen Blazes 64502 G. W. Seckman.

**72617 T. P.'s Wonder**

Farrowed Mar. 1, 1907
Litter, 10; 5 boars and 1 sow raised.
Bred by Chester Thomas. Waterville, Kan.
Sold to T. P. Teagarden, Wayne, Kans.

- Nebraska Wonder 33927 ..... O. S. West.
  - Crimson Wonder 26355 H. L. Cantine.
  - Fancy West X 71854 O. S. West.
- Ruth's Belle 115312.... Shester Thomas.
  - Kansas Wonder 18573 McFarland Bros.
  - Ruth T. 26170 S. R. Murphy.

**72619 Ideal Perfection**

Farrowed Feb. 18, 1907
Litter, 10; 2 boars and 2 sows raised.
Bred by S. J. Tillman, Ragan, Nebr.
Sold to T. P. Teagarden, Wayne, Nebr.

- Jumbo's Ideal 43037.. H. B. Louden & Son.
  - Jumbo's Perfection 19901 H. B. Louden & Son.
  - Daisy L. II 83444 H. B. Louden & Son.
- Ragan Lady 166208.. S. J. Tillman.
  - Prince of Pearless 36993 B. F. May.
  - Ragan Queen 100402 W. W. Hogate.

**72621 Tom's Chief**

Farrowed Oct. 12, 1906
Litter, 12; 4 boars and 4 sows raised.
Bred by O. E. Osborn, Weston, Iowa.
Sold to W. A. Rankin, Carson, Iowa.
Resold to T. W. Dungan, Carson, Iowa.

- Ohio Chief 8727a..... S. E. Morton & Co.
  - Protection 4697a S. E. Morton & Co.
  - Duchess 40th 18958a S. E. Morton & Co.
- Model Lady 124748.... E. Z. Russell.
  - Malcolm's Model 13879 E. Z. Russell.
  - Miss Russell 94736 E. Z. Russell.

**72623 Tip Top**

Farrowed Mar. 7, 1907
Bred by W. H. Rodenbaugh, Macedonia, Iowa.
Sold to T. W. Dungan, Carson, Iowa.

- Addy Tóp Notcher 41417 ..... W. L. Addy & Son.
  - Tom Watson 21105 R. C. Watt.
  - Lady Porter House 37322 W. L. Addy & Son.
- Choice Improver 134644 Geo. Briggs & Son.
  - Improver II 13365 O. S. West.
  - Sam's Choice 71864 Geo. Briggs & Son.

## 72625

### Robertson's Kant

Farrowed Mar. 12, 1907
Litter, 6; 2 boars and 4 sows raised.
Bred by J. M. Morrison, College View, Nebr.
Sold to Harry F. Robertson, Colon, Nebr.

- Kant Be Beat 10239a... Ira Jackson.
  - King Hustler 9033a C. C. Brawley.
  - Duchess Wonder 22526a Ira Jackson.
- Anna Hathaway 141732 Bowman & Fitch.
  - Cole's Duroc 15131 O. S. West.
  - Lathrop Rose 29084 C. B. Fagin.

## 72627

### Hellen's Nephew

Farrowed Apr. 20, 1907
Litter, 10; 3 boars and 5 sows raised.
Bred by Maupin & Applegate, Shellbina, Mo.
Sold to Geo. C. Poehlman, Macon, Mo.

- Belle's Chief 51323.... R. C. Harding.
  - Ohio Chief 41419 S. E. Morton & Co.
  - Savannah Belle 127298 R. J. Harding.
- Helen's Sister 64504... G. W. Seckman.
  - The Lad For Me 10733a G. W. Seckman.
  - Gold Dust Rose 27354 G. W. Seckman.

## 72629

### Buddy Boy

Farrowed Mar. 19, 1907
Litter, 13; 3 boars and 7 sows raised.
Bred by Maupin & Applegate, Shellbina, Mo.
Sold to Wardell & Gattey, Macon, Mo.

- Buddy O. 2nd 48597... Ed. A. Baxter.
  - Buddy K. IV 20861 Fred Kraschel & Son.
  - Tip Top Notcher's Baby 71202 G. W. Seckman.
- Shelby's Pride 128678. Maupin & Applegate.
  - Onny 34743 J. D. Stevenson.
  - Shelby's Choice 101680 A. M. Kenison.

## 72631

### Prince Oom Paul

Farrowed Nov. 28, 1906
Litter, 6; 2 boars and 3 sows raised.
Bred by Wardell & Gatey, Macon, Mo.
Sold to Geo. C. Pohlman, Macon, Mo.

- Prince Mc 18605..... W. D. McClure.
  - Victor 8435 J. R. McClure.
  - Lady W. 22840a West & Salisbury.
- Oom Pauline 186256 McFarland Bros.
  - Oom Paul 3rd 17681 McFarland Bros.
  - Pet 61246 McFarland Bros.

## 72633

### Royalty

Farrowed Apr. 10, 1907
Litter, 12; 3 boars and 5 sows raised.
Bred by C. W. & Wm. Reed, Rosehill, Iowa.
Sold to A. Henderson, Paullina, Iowa.

- Model Chief 44969..... Manley & Co.
  - Ohio Chief 8727a S. E. Morton & Co.
  - S. E. Model II 22752 S. E. Morton & Co.
- Big Nellie II 134978... C. W. & Wm. Reed.
  - Advancer 28773 Johnston Bros. & Newkirk.
  - Big Nellie 26352 M. J. Palmer.

## 72635

### St. Patrick

Farrowed Mar. 17, 1906
Litter, 6; 2 boars and 1 sow raised.
Bred by J. A. Rathbun Down, Kans.
Sold to Hugh Glenn, Leotis, Kans.

- DeSoto II 35531 ..... H. E. Louden & Son.
  - DeSoto 15155 C. Folgate.
  - Louden's Bird 48482 H. D. Louden & Son.
- Pocahontas II 127182... J. A. Rathbun.
  - Dandelion II 22745 Manley & Co.
  - Pocahontas 87824 W. F. Garrett.

**72637**

**Highland Wonder**

Farrowed Mar. 24, 1907
Litter, 5; 2 boars and 2 sows raised.
Bred by H. S. Allen, Russell, Iowa.

- Crimson Wonder Again 40785 ..... U. G. Davidson.
  - Crimson Wonder I Am 34697 — O. S. West.
  - Fancy Orion 101758 — U. G. Davidson.
- Mulberry Bess 142028. H. S. Allen.
  - Top Notcher Again 29205 — R. C. Watt.
  - Mulberry Queen 71628 — H. S. Allen.

**72639**

**Iowa Chief**

Farrowed May 1, 1907.
Litter, 9; 4 boars and 1 sow raised.
Bred by Easton Bros., Galva, Iowa.
Sold to Lewis Prestine, Kiron, Iowa.

- Iowa Notcher 37345.... Johnston Bros. & Newkirk.
  - Ohio Notcher 28777 — Watt & Faust.
  - Lucy Advance 57546 — Johnston Bros. & Newkirk.
- Rose Advance 70740... Johnston Bros. & Newkirk.
  - Advance 11309 — J. M. Morrison.
  - Daisy K. 18098 — J. H. Bangham.

**72641**

**Grant**

Farrowed Apr. 2, 1906.
Litter, 19; 6 boars and 5 sows raised.
Bred by C. W. Seybold Horace, Ill.
Sold to John Bruder, Penfield, Ill.

- King of Ill. 49203..... McFarland Bros.
  - II Climax 23361 — McFarland Bros.
  - Nelly Wonder II 71950 — McFarland Bros.
- Miss Hasty 26016a.... C. R. Doty.
  - Werth's Prince 8629a — G. W. Stoner.
  - Doty's Bertha 18764a — J. W. Killam.

**72643**

**Honest John**

Farrowed July 17, 1906
Litter, 8; 5 boars and 1 sow raised.
Bred by E. L. M. Benfer, Leona, Kans.
Sold to H. F. Erdley, Robinson, Kans.
Resold to J. R. Shaver, Leona, Kans.
Resold to John Loose, Hiawatha, Kans.

- Lad Onward 49979..... E. L. M. Benfer.
  - Kid Onward 31723 — J. B. Davis.
  - Prairie Queen 98948 — S. W. Springer.
- Illinois Girl 127752... Thomas Bennett.
  - Critic 10849 — Thos. Bennett.
  - Buttercup 30916 — Thos. Bennett.

**72645**

**Don Carlos**

Farrowed Jan. 26, 1906
Litter, 14; 4 boars and 4 sows raised.
Bred by H. M. Harden Lane, S. Dak.
Sold to H. C. Goll, Lane, S. Dak.

- Don Harden 12359..... H. M. Harden.
  - Alpena Lad 21885 — L. A. Larson.
  - Susie First 41376 — Bert Eastman.
- Jewell 134798 ..... A. K. DeJong.
  - Bryan 19151 — McFarland Bros.
  - Zephyr 134796 — A. K. DeJong.

**72647**

**Colonel's Model**

Farrowed Aug. 3, 1907.
Litter, 8; 3 boars and 2 sows raised.
Bred by H. M. Smith, Wheeling, Mo.
Sold to W. A. Smith, Morrisville, Mo.

- Colonel J. W. 70339... J. C. Gallatin.
  - II. Gold Finch 33135 — McFarland Bros.
  - Annie 92136 — McFarland Bros.
- Grand River Model 108934 ..... G. A. Smith.
  - Jumbo S. 40745 — J. C. Gallatin.
  - Smith's Queen 102792 — J. C. Gallatin.

**72649**
**Mitchell's King**

Farrowed Mar. 9, 1907.
Litter, 11; 3 boars and 5 sows raised.
Bred by W. A. Bruenmeier, Lake Park, Ia
Sold to W. F. Mitchell, Milford, Iowa.

- Selon 56881 ..... Wm. Malcolm.
  - Dale 35169 Fairchild & Stevenson
  - Sun Flower 86804 Wm. Malcolm.
- Lake Park Daisy 90162 T. E. Bly.
  - West's Best 13223 O. S. West.
  - Brewster Lady 15644 H. F. Hoffman.

**72651**
**Hero**

Farrowed Mar. 11, 1907
Litter, 13; 5 boars and 4 sows raised.
Bred by Oscar R. Stevenson, Quimby, Iowa.
Sold to W. A. Brunemeier, Lake Park, Iowa.

- Alpine Lad 54475..... Isenberger Bros.
  - Fairland Wonder 42923 Isenbarger Bros.
  - Our Choice 55418 F. O. Cubbage.
- Lady Hill 111954..... H. F. Hoffman.
  - Delay 34723 G. Crosbie.
  - Octavia Hill III 73438 H. F. Hoffman.

**72653**
**Ginger Boy**

Farrowed Oct. 1, 1906.
Litter. 8; 5 boars and 3 sows raised.
Bred by W A. Brunemeier, Lake Park, Ia
Sold to Ward Edwards Lake Park, Iowa.

- Ginger Lad 49143..... J. B. Fuller.
  - Tony Hamilton 31061 A P. Alsin.
  - Red Bud 32674 F. Kean.
- Daisy of Sunnyside 130068 ..... T. E. Bly.
  - Prairie View Pride 31959 T. H. Patton.
  - Lake Park Daisy 90162 T. E. Bly.

**72655**
**Fagan's King**

Farrowed July 15, 1906
Litter, 13; 4 boars and 4 sows raised.
Bred by C. P. Van Doren, Chatham, Ill.
Sold to Joe Fagan, Sheller, Ill.

- Gold Chief 21859..... J. G. Reil.
  - Red Chief O. 18317 Johnston Bros.
  - Pansy O. L. 43458 J. G. Riel.
- Silver Tip 68476..... T. H. Bergschneider.
  - Billy S. 11099 C. P. Van Doren.
  - Topsy B. 51386 J. E. Haynes.

**72657**
**Red Lad**

Farrowed Apr. 3, 1907.
Litter, 7; 1 boar and 2 sows raised.
Bred by A. L. Mossman, Radcliffe, Ia.
Sold to Amos Mason, Rolfe, Iowa.

- Corrector II 55871.... Geo. Manifold.
  - Corrector 15653 J. D. Nidlinger.
  - Decatur Belle 112288 J. D. Nidlinger.
- Gold Choice II 184794. A. L. Mossman.
  - Tientsin 17261 H. F. Hoffman.
  - Gold Choice 126018 A. L. Mossman.

**72659**
**Logan Advancer**

Farrowed Apr. 6, 1907.
Litter, 11; 7 boars and 4 sows raised.
Bred by O. S. Larson, Persia, owa.
Sold to W. H. Moss, Loveland, Iowa.

- Advancer Lad 49837... C. W. & Wm. Reed.
  - Advancer 28773 Johnston Bros. & Newkirk.
  - Fashion Queen VI 25448 M. J. Palmer.
- Lady Logan II 184666 O. S. Larson.
  - U. S. Chief 35303 Manley & Co.
  - Lady Logan II 113854 O. S. Larson.

**72661**
**Sioux Banker**

Farrowed Mar. 16, 1907
Litter, 13; 5 boars and 6 sows raised.
Bred by Hood & Baker, Dunlap, Iowa.
Sold to R. M. Terry, Little Sioux, Iowa.

- Dunlap Banker 41205.. C. W. & Wm. Reed.
  - Iowa Banker 23891 C. W. & Wm. Reed.
  - Fashion Queen 12878 J. A. Baugham.
- Quality Lass 168848... Hood & Baker.
  - Dunlap Chief 21179 Johnston Bros.
  - Mary Dunlap 46982 J. M. Nash.

**72663**
**Uncle Tom**

Farrowed Apr. 6, 1906.
Litter, 7; 5 boars and 2 sows raised.
Bred by Perry Livingood, Castana, Iowa.
Sold to S. Livingood, Castana, Iowa.
Resold to J. J. Peck, Moorhead, Iowa.

- King W. 41079..... A. B. Wingerd.
  - Ohio King 19811. Ira Jackson.
  - W.'s Choice 44104 John Wilkin.
- Wenona III 133318.... Perry Livingood.
  - Leo Prince 25757 H. F. Hoffman.
  - Wenona II 90012 Perry Livingood.

**72665**
**Kingsley's 1st**

Farrowed Apr. 26, 1907
Litter, 11; 4 boars and 5 sows raised.
Bred by A. B. Wingerd Kingsley. Iowa.
Sold to R. M. Terry, Little Sioux, Iowa.

- W.'s King 32641..... A. B. Wingerd.
  - Ohio King 19811 Ira Jackson.
  - W.'s Choice 44104 John Wilkin.
- Orion's Beauty I 178480 Edmonds Shade & Co.
  - Top Pride 42843 G. W. Seckman.
  - Orion's Beauty 83284 Manley & Co.

**72667 Wonder's Improver**

Farrowed Mar. 24, 1906
Litter, 14; 7 boars and 4 sows raised.
Bred by S. W. Alfred, Sharon, Kans.

- Sharon Wonder 40631. M. O. Rauthrauff.
  - Missouri Wonder 12945 O. Walter & Co.
  - Lady Pratt 72828 C. E. Pratt.
- Sharon Maid 82104.... Bowman & Fitch.
  - Improver II 13365 O. S. West.
  - Snide 70534 Bowman & Fitch.

**72669 Comet's Tip Top Notcher**

Farrowed Apr. 17, 1907
Litter, 10.
Bred by S. W. Alfred & Son, Sharon, Kan.

- Comet 25965..... G. W. Trone & Son.
  - Gold Finch 7549 F. F. Failor.
  - Daisy Paul 57390 G. W. Trone.
- Tip Top Notcher's Hattie 144686 ..... G. W. Seckman.
  - Tip Top Notcher 20729 R. C. Watt.
  - Hattie Major 114456 G. W. Seckman.

**72671**
**Buddy K.'s Bud**

Farrowed Mar. 26, 1907
Litter, 7; 3 boars and 3 sows raised.
Bred by J. H. Williams & Son, Wichita, Kan
Sold to S. W. Alfred, Sharon, Kans.

- Buddy K. IV 20861... Fred Kraschal & Son.
  - Buddy T. 10799 J. W. Killam.
  - Hyde's Beauty 25412 J. B. Hyde & Son.
- Medora G. 126492..... H. B. Griffitts.
  - Griffitt's Banner 38555 H. B. Griffitts.
  - Medora L 32566a Theo Werth.

**72673**

**Red Ben**

Farrowed Mar. 15, 1907
Litter, 8; 4 boars and 1 sow raised.
Bred by S. W. Alfred, Sharon, Kans.
Sold to J. E. Lake, Lake City, Kan.

- Sharon Wonder 40631.. Marshall Bros.
  - Mo Wonder 12945 O. Walter & Co.
  - Lady Pratt 72428 C. E. Pratt.
- Cherry 135546 ..... S. W. Alfred.
  - Sharon King 34075 J. U. Howe.
  - Red Bird 99570 S. W. Alfred & Son.

**72675**

**Col. King**

Farrowed June 1, 1907
Litter, 12; 4 boars and 2 sows raised.
Bred by J. F. Wisley, Lexington, Nebr.
Sold to E. M. Tarbell, Lexington, Nebr.

- Good Kind 65435..... Elmer Young.
  - Pattent 35607 Manley & Co.
  - Grace Y. 88108 C. H. Searle.
- Lady Bruce 63242..... J. B. Barnes & Son.
  - Standard 12787 M. J. Palmer.
  - Lady Barnes 60530 J. B. Barnes & Son.

**72677**

**Jumbo 2nd**

Farrowed May 19, 1906
Litter, 9; 4 boars and 5 sows raised.
Bred by A. C. Gillmore, Geary, Okla.
Sold to J. M. Bierchied, Hydro, Okla.
Aesold to Al. Zahn, Hydro, Okla.
Resold to J. E. Deming, Weatherford, Okla.

- Red Boy 28009..... L. A. Barber.
  - Red Dick 16053 Ellis Melton.
  - Cherry T. 51146 G. J. Hoxie.
- Bettie 94466 ..... A. C. Gilmore.
  - Paul 23823 P. H. Kirk.
  - Lady Dora 57176 A. H. Symcox.

**72679**

**Okla. Wonder**

Farrowed Mar. 2, 1907.
Litter, 11; 4 boars and 5 sows raised.
Bred by C. E. Pratt, Frankfort, Kans.
Sold to J. E. Deming, Weatherford, Okla.

- Kansas Wonder 18573. McFarland Bros.
  - Mo. Wonder 12945 O. Walter & Co.
  - Rose Bud II 27502 Green McFarland.
- Primrose 119114 ..... W L. Addy & Son.
  - Tom Watson 21105 R. C. Watt.
  - Topsy Jane 37332 W. L. Addy & Son.

**72681**

**Dan Wilson**

Farrowed Dec. 17, 1905
Litter, 10; 5 boars and 5 sows raised.
Bred by W. D. Wilson, Texmo, Okla.
Sold to I. B. Wilson, Texmo, Okla.
Resold to J. C. Caldwell, Weatherford, Okla
Resold to J. E. Deming, Weatherford, Okla.

- Pratt Gift 28091 ..... C. E. Prat.
  - Capt. Paul 19539 Geo. Briggs & Son.
  - Hazel T. 47502 W. H. Taylor.
- Blossom 93884 ..... C. E. Pratt.
  - Field Marshall Jr 21097 A. F. Russell.
  - Mary J. 68886 C. E. Pratt.

## 72683
## Red Boy

Farrowed Feb. 20, 1907
Litter, 9; 5 boars and 3 sows raised.
Bred by A. C. Gilmore, Geary, Okla.
Sold to Mrs. John Bierschied, Weatherford, Okla.
Resold to Henry Cook, Weatherford, Okla.

- Broad Back Chief 47541 — R. E. Mahoney.
  - Handy Boy 33869 — L. A. Barber.
  - Broad Back 112208 — Doyle & Mahoney.
- Red Maid 37064 — P. H. Kirk.
  - Duke of Dorcas D. 12563 — R. E. Watkins.
  - Hila 24092 — J. D. Kaufman.

## 72685
## Jim Chitwood

Farrowed Apr. 1, 1907.
Litter, 11; 3 boars and 2 sows raised.
Bred by A. L. Huddle & Son, Malmo, Nebr.

- Chitwood 21259 — W. E. Irvin.
  - Larchwod 18547 — O. S. West.
  - Cora H. 44090 — W. C. Horning.
- Young Multiplier 122558 — J. Wernsman.
  - Shamrock Jr 32303 — R. A. Tawney.
  - Lady Blossom 94574 — J. Wernsman.

## 72687
## Kruger Advance

Farrowed May 5, 1907.
Litter, 7; 1 boar and 5 sows raised.
Bred by M. W. Greer & Son, Rushville, Ill
Sold to E. W. Blue, Clinton Ill
Resold to Blue Bros., Clinton, Ill.

- Lucy's Proud Advance 55485 — Fagan Browning & Hess.
  - Proud Advance 23549 — Johnston Bros.
  - Lucy Wonder XXI 35240 — O. Walter & Co.
- Topsy Kruger 167892 — M. W. Greer & Son.
  - Kruger Again 30315 — M. W. Greer & Son.
  - Lady Ideal 71704 — T. W. Stoner & Son.

## 72689
## Modeler

Farrowed Apr. 15 1907.
Litter, 14; 2 boars and 2 sows raised.
Bred by J. Coy Roach, Girard, Ill.
Sold to Blue Bros., Clinton, Il.

- Belle's Chief I Am 54267 — R. J. Harding.
  - Ohio Chief 41419 — S. E. Morton & Co.
  - Savannah Belle 127288 — Geo. Briggs & Son.
- May 83550 — J. W. Killam.
  - Brunswick Chief 9791a — J. W. Killam.
  - Lady Queen 21710a — J. W Killam.

## 72691
## Okla Wonder

Farrowed Mar. 29, 1907.
Litter, 14; 6 boars and 5 sows raised.
Bred by Marshall Bros. Burden, Kan.
Sold to A. Stoalabarger, Lahoma, Okla.

- Mo. Wonder 12945 — O. Walter & Co.
  - Longfellow Jr. 8545a — Ira Jackson.
  - Bessie Wonder VI. 21956 — O. Walter & Co.
- Lincoln Lass II. 101568 — Ruthrauff & Son.
  - Col. Kay 9457 — M. J. Palmer.
  - Lincoln Lass 32762 — W. H. Taylor.

## 72693
## Joker Giant

Farrowed Mar. 24, 1906.
Litter, 6; 4 boars and 2 sows raised.
Bred by Joe Widdersheim, Norman, Neb.
Sold to Harry Jorgensen, Norman, Neb.
Resold to Albert Christensen, Menden, Neb.

- Andy 50431 — W. W. Hogate & Son.
  - Glen J. 23397 — W. W. Hogate & Sons.
  - Scotts Lady III. 36490 — W. H. Scott.
- Norman Girl 129318 — Chas. Hogate.
  - King Eric 19671 — W. W. Hogate & Sons.
  - Ora II. 77390 — Wm. Brandow.

**72695**

**Crimson Rombler**

Farrowed Apr. 20, 1907.
Litter, 12; 6 boars and 4 sows raised.
Bred by H. C. Siggel, kow & Son, McFarland, Wis.

- Golden Hero 58519 ....
  - Golden Rule 14101a
    Ira Jackson.
  - Cedar Queen XII. 33938a
    Watt & Foust.
- Crimson Queen 123460.
  - Proud Wonder 37143
    O. S. West.
  - Walnut Belle 70048
    E. H. Deal.

Watt & Foust.
H. R. Anderson.

**72697**

**Voges Pride**

Farrowed Mar. 31, 1907.
Litter, 12; 5 boars and 6 sows raised.
Bred by John R. Tupper, Woodbine, Ia.
Sold to Tom McDonald, Woodbine, Ia.

- Voges Perfection 58159.
  - Perfection Boy 32549
    G. A. Munson.
  - Duroc Belle 105626
    A. N. Voge.
- Jane 130932 .....
  - Sioux Perfection 35485
    J. C. Jay.
  - Mardie 90366
    C. W. Huff.

A. N. Voge.
C. W. Huff.

**72699**

**Marthas Model**

Farrowed Mar. 25, 1906.
Litter, 9; 3 boars and 3 sows raised.
Bred by W. J. Hartung, Maxwell, Ia.
Sold to Wilbur Matthews, Maxwell, Ia.

- Malcolm Model II. 42725 .....
  - Malcolms Model 13879
    R. C. Watt.
  - Bell 94612
    J. Werusman.
- Zula Queen 49966 .....
  - Cummings 14967
    S. E. McCollough.
  - Bracelet 17924
    C. J. McKinnon.

E. Z. Russell.
W. J. Hartung.

**72701**

**Clarks Top**

Farrowed May 3, 1907.
Litter, 7; 3 boars and 2 sows raised.
Bred by Arch Brown & Sons, Waterloo, Neb.
Sold to J. T. Armstrong & Son, Clarks, Neb.

- Royal Top Notcher 23639 .....
  - Tom Watson 21105
    R. C. Watt.
  - Nathan Colorina 37336
    W. L. Addy.
- Violet Belle 143312 ...
  - Red Chief I Am 7693
    S. E. Morton & Co.
  - Holmesville Belle 73462
    W. B. Bishop.

W. L. Addy.
Smith Brown.

**72703**

**Armstrongs Critic**

Farrowed Mar. 2, 7907.
Litter, 10; 4 boars and 5 sows raised.
Bred by E. Z. Russell, Blair, Neb.
Sold to J. T. Armstron, Clarks, Neb.

- Glendale Critic 33293..
  - Tolstoy 12533
    H. F. Hoffman.
  - Ohio Anna VIII 24200.
    Roberts & Son.
- Nancy Top 123782.....
  - Top Notch 25377
    E. Z. Russell.
  - Nancy III. 83160
    O. E. Osborn.

Cantine Bros. & Stevenson.
O. E. Osborn.

**72705**

**Motleys Choice**

Farrowed Jan. 3, 1907.
Litter, 8; 2 boars and 2 sows raised.
Bred by W. L. Willey, Menlo, Ia.
Sold to W. C. Motley, Kewanee, Ill.

- Savannah Best 48857..
  - Empire Prince 24367
    E. E. Henderson.
  - Mob 24360
    A. F. Russell.
- Lou 25250 .....
  - Turner Jr. 7813
    J. Benson & Son.
  - Lady Bell 18904
    Geo. Duffus.

A. F. Russell.
Geo. Duffus.

## 72707
## J. B's. King Cols.

Farrowed Mar. 13, 1907.
Bred by S. E. Morton, Camden, Ohio.
Sold to J. B. Davis, Fairview, Kan.

- King of Cols. 16075a... Carl Scott.
  - Prince of Cols 13571a Carl Scott.
  - Love 35660a J. E. Cheesman.
- Carolina Ann 33162a... S. E. Morton & Co.
  - Ohio Chief 8727a S. E. Morton & Co.
  - S. E. Model 37[illegible]a S. E. Morton.

## 72709
## Captain King

Farrowed Apr. 15, 1907.
Litter, 6; 2 boars and 1 sow raised.
Bred by C. B. Reynolds, Boone, Ia.
Sold to A. H. Fiebelkorn, Butler, S. Dak.

- Perfection King 32809.. A. J. & L. L. De Young
  - Iowa King M. 14279 G. A. Munson.
  - Perfection Belle 27094 A. J. DeYoung.
- Constance 159936 ..... C. B. Reynolds.
  - Westward Ho 49459 O. S. West.
  - Lady L. I. 143870 C. B. Reynolds.

## 72711
## Improver II Again

Farrowed Mar. 25, 1907.
Litter, 9; 3 boars and 3 sows raised.
Bred by Geo. Briggs & Son, Clay Center, Neb.
Sold to A. W. Isber, Ong, Neb.

- Improver II. 13365 .... O. S. West.
  - Duroc King 7327a Ira Van Ausdal.
  - Red Perfection 17704a J. H. Lathrop.
- Queen Quality 181170.. Geo. Briggs & Son.
  - Higgins Model 3251 M. R. Higgins.
  - Miss Norry 108522 Geo. Briggs & Son.

## 72713
## Definite Chief

Farrowed Mar. 31, 1907.
Litter, 15; 5 boars and 4 sows raised.
Bred by Geo. Briggs & Son, Clay Center, Neb.
Sold to A. W. Isberg, Ong, Neb.

- Red Chief I Am 7693.. S. E. Morton & Co.
  - Protection 4697a S. E. Morton & Co.
  - Edna 18154a Nathan Wood.
- Elinor R. 106644..... E. Z. Russell.
  - Gold Dust Jim 15169 E. Z. Russell.
  - Elinor R. 32974a E. Z. Russell.

## 72715
## Proud Junior

Farrowed May 17, 1907.
Litter, 7; 2 boars and 2 sows raised.
Bred by J. E. Wehr, Portsmouth, Ia.
Sold to C. E. Veak, Essex, Ia.

- Proud Advance Jr. 42921 ..... H. C. Sheldon.
  - Proud Advance 23549 Johnston Bros.
  - Luela Advance 82760 F. H. Herring.
- Miss Ryan 119698 ..... Jas. Felton.
  - Long John 26187 Geo. Armstrong.
  - Pride II. 58582 Jas. Felton.

## 72717 Model Prince Again

Litter, 9; 2 boars and 4 sows raised.
Bred by C. E. Veak, Essex, Ia.

- Model Prince 58197 ... J. Coy Roach.
  - Model Chief 11159a S. E. Morton & Co.
  - Jays Pet 136240 J. Coy Roach.
- Lottie Banner 160148.. C. E. Veak.
  - Jims Critic 43945 E. Z. Russell.
  - Lady Banner 150276 Harrp Pfander.

**72719 Ketchem Top Notcher**

Farrowed Apr. 1, 1906.
Litter, 8; 3 boars and 5 sows raised.
Bred by F. L. Bowman, Kingston, Mo.
Sold to M. D. Katchem Winston, Mo

- Goldies Top Notcher 28719 ..... G. W. Seckman.
  - Tip Top Notcher 20729 Watt & Foust.
  - Goldie O. III. 16486 G. W. Seckman.
- Miss Sweany 127860.... B. L. Sweany.
  - Dandy Orion II. 38475 U. G. Davidson.
  - Della O. 76640 C. B. Fagin.

**72721 Hill Spring Jumbo**

Farrowed Mar. 12, 1907.
Litter, 13; 3 boars and 6 sows raised.
Bred by E. Z. Russell, Blair, Neb.
Sold to Clark & Tryon, Wausa, Neb.

- Jumbo Critic 57345.... E. Z. Russell.
  - Glendale Critic 33293 Cantine Bros. & Stevenson.
  - Fancy West X. 71854 O. S. West.
- Russells Queen 145796. E. Z. Russell.
  - Malcolm Model 13879 R. C. Watt.
  - Glendale Queen 106640 E. Z. Russell.

**72723 Ohio Chiefs Pride**

Farrowed May 2, 1907.
Litter 11; 3 boars and 4 sows raised.
Bred by Sheldon Bros., Shannon City, Ia.
Sold to T. A. Gossard, Ponca, Neb.

- Ohio Chief II. 41607... S. E. Morton & Co.
  - Ohio Chief 41419 S. E. Morton &Co .
  - Chics Belle 20504a S. E. Morton & Co.
- Genevieve 5ths Pride 145658 ..... H C. Sheldon.
  - Proud Advance 23549 Johnston Bros.
  - Genevieve V. 67862 H. C. Sheldon.

**72725 Fashion Plate**

Farrowed Mar. 28, 1907.
Litter, 6; 2 boars and 1 sow raised.
Bred by John Tryon & Son, Lyons, Neb.
Sold to T. A. Gossard, Ponca, Neb.

- Oom Paul Jr. 57153 .. J. H. Tryon & Sons.
  - Trones Oom Paul 35875 G. W. Trone.
  - Birdy Advance 136376 Manley & Co.
- Lily West 108878 ..... O. S. West.
  - West Rex 25245 Otto Peters.
  - Queen West 77782 O. S. West.

**72727 Silent Chief**

Farrowed Mar. 22, 1907.
Litter, 13; 4 boars and 3 sows raised.
Bred by R. J. Harding, Macedonia, Ia.
Sold to W. A. Rankin, Carson, Ia.
Resold to Chas. Smith, Henderson, Ia.

- Ohio Chief 41419..... S. E. Morton & Co.
  - Protection 4697a S. E. Morton & Co.
  - Duchess 40th 18958a S. E. Morton & Co.
- Pottawatomie Belle 71930 ..... Bowman & Fitch.
  - Advance 10697 D. W. Brown.
  - Kenleys Progress 29624 H. B. Kenley.

**72729 Bob**

Farrowed Mar. 18, 1907.
Litter, 10; 4 boars and 2 sows raised.
Bred by Clark & Tryon, Wausa, Neb.
Sold to J. S. Pospirll, Wausa, Neb.
Resold to Frank Spat, Plainville, Neb.

- Peter Pericles 57059... Norrish & Bevington.
  - Pericles II. 29733 H. F. Hoffman.
  - Fredonia 115000 J. H. Bevington.
- Ruth 82206 ..... E. Z. Russell.
  - Acme 10399a E. Z. Russell.
  - Lady Holmes 46592. E. Z. Russell.

**72731**

**King's Dude**

Farrowed Mar. 14, 1907.
Litter, 7; 1 boar and 2 sows raised.
Bred by O. E. Osborn, Weston, Ia.
Sold to W. W. King, Carson, Ia.

- Iowa Chief 55731 ..... O. E. Osborn.
  - Ohio Chief 41419. S. E. Morton & Co.
  - Ruby III. 124736 O. E. Osborn.
- Little Nancy 171222 ... O. E. Osborn.
  - Hardy 33883 R. J. Harding.
  - Nancy VI. 83166 O. E. Osborn.

**72733**

**Red Cedar**

Farrowed Sep. 28, 1906.
Litter, 10; 5 boars and 5 sows raised.
Bred by W. W. King, Carson, Ia.

- Bell's Perfect King 32689 ..... Smith Brown.
  - Echo King 18415 E. M. Clark.
  - Neb. Belle 49206 Geo. Briggs & Son.
- Bonna Girl 145286 .... W. A. Rankin.
  - Surprise 2nd 23597 L. E. Ausman.
  - Miss Neva 72676 W. A. Rankin.

**72735**

**W. B. Choice**

Farrowed Sep. 14, 1906.
Litter, 9; 5 boars and 3 sows raised.
Bred by C. J. Allison, Neligh, Neb.
Sold to Joshua Miller, Neligh, Neb.

- Samuel B. 64747 ..... E. A. Becker.
  - Tom Belle 24859 M. M. Sutter.
  - Queen of Dorpy 88332 J. Sutter.
- Red Rose 180288 ..... Riley & Caswell.
  - Red Jumbo 19747 H. B. Louden & Son.
  - Cherry Pie 70686 Fred Barnes.

**72737**

**Tiffel Diff**

Farrowed Sep. 23, 1907.
Litter, 12; 7 boars and 5 sows raised.
Bred by Walter L. Hulett, Cuba, Mo.
Sold to Chas. L. Towns Brimson, Mo.

- Marcus 66719 ..... H F. Hartman.
  - Cherokee Bill 14401 M. H. Alberty.
  - Jumbo Lady 47802 H. F. Hartman.
- H. B. Lady 37588a.... H. B. Lilly.
  - Red Jubilee 12703a H. B. Lilly.
  - Bright Lilly 26694a H. B. Lilly.

**72739**

**Fletcher's Model**

Farrowed Mar. 5, 1906.
Litter, 11; 2 boars and 7 sows raised.
Bred by Isenberger Bros., Battle Creek, Ia.
Sold to F. W. Fletcher, Battle Creek, Ia.
Resold to R. C. Eells, Battle Creek, Ia.

- Model P. 42925..... Cantine Bros. & Stevenson.
  - Pericles 4499 Wm. Roberts & Son.
  - Dorcas III. 72116 H. L. Cantine.
- Dark Anna 97686 .... H. L. Cantine.
  - Tolstoy 12533 H. F. Hoffman.
  - Ohio Anna 12 56388 H. L. Cantine.

**72741**

**George's Pride**

Farrowed Oct. 10, 1906.
Litter, 7; 1 boar and 2 sows raised.
Bred by R. C. Eells & Son, Battle Creek, Ia.

- Progression 56179 .... Isenberger Bros.
  - Tolstoy 12533. H. F. Hoffman.
  - Madam Idyl Wild 22160 R. P. Walrod.
- Violet Gem 141888 .... L. C. Jordan.
  - Chauser 39599 D. P. Koch.
  - Violet 163142 L. C. Jordan.

**72743**
**Grover**

Farrowed Apr. 10, 1907.
Litter, 11; 7 boars and 3 sows raised.
Bred by James Shanks Worthington, Minn.
Sold to John W. Crook, Amboy, Minn.

- Harry 42825 ..... S. M. Baughman.
  - Crimson Advance 34663 Manley & Co.
  - Crimson Helen 107094 S. M. Baughman.
- Red Beauty 105986 .... T. E. Bly.
  - Brewster Chief 24995 W. H. Reed.
  - Brewster Belle II. 49944 T. E. Bly.

**72745**
**Giltedge**

Farrowed Jun. 20, 1907.
Litter, 8; 5 boars and 2 sows raised.
Bred by W. E. Oliver, Worthington, Minn.

- Pericles Model 55659.. Cantine Bros.
  - Pericles 4499 Wm. Roberts & Son.
  - Citico 4th 112032 Cantine Bros.
- Shank's Choice 170232. W. E. Oliver.
  - Chief Promoter 29313 C. W. May.
  - Oliver Choice 114848 Wm. Malcolm.

**72747**
**Gold Coin**

Farrowed Apr. 25, 1907.
Litter, 7; 5 boars and 2 sows raised.
Bred by James Shanks, Worthington, Minn.
Sold to Henry Bowstwick, Fulda, Minn.

- Shank's Choice 55663.. Fm. Malcolm.
  - Dale 35169. Fairchild & Stevenson.
  - Queen 95224 Wm. Malcolm.
- Fulda Girl 157084 ..... T. E. Bly.
  - West's Best 13223 O. S. West.
  - Red Beauty 105986 T. E. Bly.

**72749**
**Tim**

Farrowed Sep. 8, 1903.
Litter, 8; 4 boars and 2 sows raised.
Bred by Deputy Bros., Maud, Ill.
Sold to W. J. Gardner, Olney, Ill.

- Billie K. 14623 ..... Fred Kraschel.
  - Prosperity Bill 12107. J. N. Greenfield.
  - Esther K. 25347 Frank Tomlison.
- Wabash Queen 27098a.. McDaniel & Son.
  - Max Protection 7527 S. E. Morton & Co.
  - Lovely 24182 McDaniel & Son.

**72751**
**Scottish Chief**

Farrowed May 21, 1907.
Litter, 8; 4 boars and 3 sows raised.
Bred by R. W. Brearley, Lake City, Ia.
Sold to W. E. Scott, Lake City, Ia.

- Waveland's Ohio Chief X. 57737 ..... J. M. Mirrison.
  - Ohio Chief 41419 S. E. Morton & Co.
  - Fancy Ceres 104308 Frank Fentress.
- Dorothy G. 186440 .... S. G. Collicott.
  - Leather Stockings II. 29057 H. S. Allen.
  - Dorothy C. 67446 Albert Bell.

**72753**
**Williams Wonder**

Farrowed Apr. 2, 1907.
Litter, 12; 7 boars and 5 sows raised.
Bred by Edmonds Shade & Co., Kingsley, Ia.
Sold to Jas. Williams, Marcus, Ia.
Resold to Stuart Martin, Cascade, Ia.

- American Royal 15453. McFarland Bros.
  - Mo. Wonder 12945 O. Walter & Co.
  - Rose Bud II. 27502 Green McFarland.
- Lady Fern 74408 ..... E. Z. Russell.
  - Acme 10379a E. Z. Russell.
  - Nancy Z. 51324 E. Z. Russell.

## 72755
## Tip Top King

Farrowed Apr. 3, 1907.
Litter, 7; 4 boars and 3 sows raised.
Bred by O. R. Steveson, Quimby, Ia.
Sold to Jas. Williams, Marcus, Ia.

- King Solomon 41513
  - Chas. Blythe 33299
  - A. J. & L. L. DeYoung.
  - Spotless Beauty 66514
  - H. F.Hoffman.
- Sol. Frank.
- Tip Top Lady 180774
  - Keep On 37327
  - C. W. & Wm. Reed.
  - Lucy Advance V. 93854
  - Johnston Bros. & Newkirk.
- Johnston Bros. & Newkirk.

## 72757
## Bob King

Farrowed Apr. 10, 1906.
Litter, 8; 4 boars and 4 sows raised.
Bred by C. A. McCune, Menlo, Ia.
Sold to W. D. Miller, Menlo, Ia.

- Menlo King 40155
  - A. F.'s Choice 24369
  - A. F. Russell.
  - Lady Folgate 78974
  - C. Folgate.
- A. F. Russell.
- Dora Thorne 102056
  - St. Louis 23267
  - Wm. Roberts & Son.
  - Della K. 53418
  - W. L. Willey.
- C. A. McCune.

## 72759
## Waddells King

Farrowed May 2, 1907.
Litter, 9; 4 boars and 1 sow raised.
Bred by C. Tennis & Co., Climbing Hill, Ia.
Sold to Walter Waddell, Bronson, Ia.

- Gay Advance Jr. 52267
  - Gay Advance II. 41071
  - J. A. Bangham.
  - Jewell B. 92828
  - Thos. Bennett.
- A. B. Wingerd.
- Paulline 114544
  - Royal American 23749
  - Edmonds Shade & Co.
  - Helen R. II. 57916
  - J. Wilkin.
- John Wilkin.

## 72761
## Aurora Chief

Farrowed Mar. 26, 1907.
Litter, 14; 5 boars and 6 sows raised.
Bred by G. Soesbe & Son, Armour, S. Dak.
Sold to J. E. Lemcke, White Lake, S. Dak.

- Dakota King 54127
  - Jims Choice 32769
  - A. B. Wingerd.
  - Macks Favorite 112534
  - H. P. Christensen.
- A. D. Mackrill.
- My Choice 109986
  - Dan B. II. 35525
  - Thos. Bennett.
  - Lady May 50814
  - G. Soesbe & Son.
- G. Soesbe & Son.

## 72763
## Larsons Choice

Farrowed Dec. 24, 1906.
Litter, 8; 4 boars and 2 sows raised.
Bred by A. I. Conklin, Radcliffe, Ia.
Sold to C. I. Larson, Franklin, Minn.

- Tientsin Jr. 63073
  - Tientsin 17261
  - H. F. Hoffman.
  - Mollie Gal 52278
  - A. L. Mossman.
- A. L. Mossman.
- Wingerd Girl 144606
  - Wingerd Boy 43607
  - A. B. Wingerd.
  - May Flower 107660
  - Edmonds Shade & Co.
- Geo. Phelps.

## 72765
## Morgans Best

Farrowed Apr. 20, 1907.
Litter, 7; 4 boars and 3 sows raised.
Bred by S. S. George, Morgan, Minn.
Sold to F. W. Jesse, Morgan, Minn.

- Glen Variety 14499
  - I Am Perfection 116633a
  - R. C. Watt.
  - Notcher Wonder Glen 30114a
  - R. C. Watt.
- R. C. Watt.
- Rosewood Glen 160858
  - Glen Orion 24191
  - L. H. White.
  - Lady C. Glen 13404
  - S. O. Mason.
- S. O. Mason.

**72767**

**Rain Bow**

Farrowed Aug. 15, 1906.
Litter, 9; 6 boars and 3 sows raised.
Bred by Fred Kraschel & Son, Macon, Ill.
Sold to W. M. Champion, Mattoon, Ill.

- Gold Cloud 26131.....
  - Gold Chief 18937 — E. F. Hurlbutt.
  - Owaneco Belle 27504 — E. F. Hurlbutt.
- Helen Blazes III. 90638 — H. E. Browning.
  - Tip Top Notcher 20729 — R. C. Watt.
  - Helen Blazes 64502 — G. W. Seckman.

**72769**

**Goldstone Jr.**

Farrowed Jul. 11, 1906.
Litter, 18; 6 boars and 3 sows raised.
Bred by C. M. McClelland, Sunnyside, Wash.
Sold to G. G. Fullerton, Dayton, Wash.

- Goldstone 26237 ..... — Amos Wilkinson.
  - Coburg Chief 13425 — Wm. F. Stufft.
  - Oregon Queen 31302 — D. Rummell.
- Ann Cherry 66276 .... — Jas. Skirvy.
  - Captain S. 12717 — S. P. & C. M. Carr.
  - Evangeline 44948 — Jas. Skinner.

**72771**

**Inwoods Senator**

Farrowed Mar. 21, 1907.
Litter, 10; 6 boars and 3 sows raised.
Bred by E. G. Baumann, Wheaton, Ill.
Sold to S. E. Brown, Dundee, Ill.

- Chief of Ill. 16187a.... — P. M. Fuller.
  - Prairie Chief 13211a. — S. E. Morton.
  - Eliza 24334a — C. P. Van Doren.
- Flossy V. 44202a6..... — C. P. Van Doren.
  - Perfection V. 40373a — D. W. Brown.
  - Flossy 76198. — C. P. Van Doren.

**72773**

**Barney's King**

Farrowed Jan. 27, 1906.
Litter, 8; 5 boars and 3 sows raised.
Bred by S. J. Tillman, Ragan, Neb.
Sold to Barney Sterling, Aurora, Neb.

- Jumbos Ideal 43037.... — H. B. Louden & Son.
  - Jumbos Perfection 19901 — H. B. Louden & Son.
  - Daisy L. II. 83444 — H. B. Louden & Son.
- Mamas Image 124282 .. — S. J. Tillman.
  - Hambletonian 21837 — G. H. Hambletonian.
  - Clay Kit 100398 — H. B. Louden & Son.

**72775**

**Champion Paul II**

Farrowed Mar. 11, 1906.
Litter, 11; 5 boars and 4 sows raised.
Bred by J. F. Condill, Somonauk, Ill.
Sold to W. L. Harmon, Earlville, Ill.

- Condill Paul 52041 .... — G. W. Seckman.
  - Champion Paul 36043 — G. W. Trone & Son.
  - Tipsy Topsy 117608 — G. W. Seckman.
- Holy Second Choice 140788 ..... — J. F. Condill.
  - Elwood Perfection 41573 — F. P. Mapps.
  - Holy I. 104028 — J. F. Condill.

**72777**

**Remus Champion**

Farrowed Mar. 11, 1906.
Litter, 10; 4 boars and 5 sows raised.
Bred by J. F. Condill, Somonauk, Ill.
Sold to W. L. Harmon, Earlville, Ill.

- Condills Paul 52041 .. (See above)
- Red Rose 140778 ..... — J. F. Condill.
  - Remus 31187 — P. M. Morline.
  - Lady Harmon VII. 67988 — Jas. Gibson.

**72779**
**Gold Dust Sam II**

Farrowed Nov. 29, 1906.
Litter, 9; 6 sows raised.
Bred by W. L. Harmon Earlville, Ill.
Sold to Seward Bulard, Leland, Ill.

- Gold Dust Sam 43207.. T. Benjamin.
  - Sam 32777 W. H. Weddige.
  - Nannie B. 70380 T. E. Laurie.
- Ruby 94858 ..... J. F. Shetterly.
  - Chief of Ohio 12697a R. C. Springer.
  - Illinois Gem 29172a T. F. Shetterly.

**72781 Gold Dust Sam III** Same Sold to George Condrill, Somonauk, Ill.

**72783**
**Tip Cox**

Farrowed May 30, 1907.
Litter, 9; 4 boars and 4 sows raised.
Bred by M. S. Kice, Louisville, Ky.
Sold to W. M. Cox, South Union, Ky.

- Tip Top Notcher's Best 54443 ..... G. W. Seckman.
  - Tip Top Notcher 20729 R. C. Watt.
  - Tip Top Notcher's Bride 118964 G. W. Seckman.
- Lady Pauline 170980.. M. S. Kice.
  - Prince Charles 12103a H. L. Iglehart.
  - Miss Paul 70702 H. R. Bagley.

**72785 William's Top Notcher**

Farrowed July 28, 1907.
Litter, 8; 3 boars and 4 sows raised.
Bred by M. S. Kice, Louisville, Ky.
Sold to J. R.D. Williams, Pulaski, Tenn.

- Tip Top Notcher's Best 54443 ..... (See above.)
- Lady Kingston 171000. M. S. Kice.
  - Prince Charles 13103a H. L. Inglehart.
  - King Beauty 70704. B. E. Bagby.

**72787 Taylor Tip Top** Same. Sold to D. C. Taylor, Trenton, Tenn.

**72789**
**Snider**

Farrowed Mar. 3, 1905.
Litter, 13; 6 boars and 4 sows raised.
Bred by Thos. Nelson & Son, Clay Center, Nebr.
Sold to Fred Snider, Wallace, Nebr.
Resold to C. M. Counce, Strickland, Neb.
Resold to Ben Merrill, Galena, Nebr.

- Improver Jr 32415..... Geo. Briggs & Son.
  - Improver II 13365 O. S. West.
  - Parnell Lass 11562 W. L. Addy.
- Red Girl 24482 ..... G. B. Lobb.
  - Higgins' Model 3251 M. R. Higgins.
  - Ruth II 8152 H. B. Louden &Son.

**72791 Golden King Advance**

Farrowed Sept. 6, 1907.
Litter, 10; 2 boars and 3 sows raised.
Bred by M. C. Baird & Sons, Altus, Okla.
Sold to S. E. Vanburkleo, Altus, Okla.

- King Advance 59945 .. H C Sheldon & Sons.
  - Proud Advance 23549 Johnston Bros. & Newkirk.
  - Perfection Maid 130994 D. J. Pollock.
- Barker's Pride 135840. L. P. Barker.
  - Red Chief 25433 L. A. Barber.
  - Queen Bess 55524 A. H. Smycox.

**72793**
**Pericle L.**

Farrowed Apr. 8, 1907
Litter, 9; 4 boars and 2 sows raised.
Bred by O. A. Newton, Grundy Center, Iowa.
Sold to O. F. Taylor, Reinbeck, Ia.

- Pericles P. 58303..... Cantine Bros. & Stevenson.
  - Pericles 4499 Wm. Roberts & Son.
  - Cherokee Girl 142136 Cantine Bros. & Stevenson.
- Champ's Last 183852.. O. A. Newton.
  - Cherokee Lad 48111 Cantine Bros & Stevenson
  - Little Champ 106930 H. B. Ayers.

**72795 Tientsin Challenger**

Farrowed Mar. 13, 1907
Litter, 7; 2 boars and 3 sows raised.
Bred by Easton Bros., Galva, Iowa.
Sold to J. A. Morrison, Grundy Center, Ia.

- Tientsin 17261 ..... H. F. Hoffman.
  - Tolstoy 12533 H. F. Hoffman.
  - Octavia Hill 30736 H. F. Hoffman.
- Carlotta Challenger 142198 ..... Easton Bros.
  - Millbank's Boy 25107 H. F. Hoffman.
  - Carlotta 85804 M. A. McWilliams.

**72797**
**Model Chief K.**

Farrowed Apr. 23, 1907
Litter, 11; 2 boars and 4 sows raised.
Bred by Johnston Bros. & Newkirk, Brooklyn, Iowa.
Sold to O. A. Newton, Grundy Center, Ia.
Resold to Ed. Chapman, Nevada, Iowa.

- Model Chief II 53757.. C. W. & Wm. Reed.
  - Model Chief 44969 Morton & Co.
  - Fancy Queen 134982 C. W. & Wm. Reed.
- Jessie Keep On 182422. Johnston Bros. & Newkirk.
  - Keep On 37327 C. W. & Wm. Reed.
  - Jessie Advance 105914 Johnston Bros. & Newkirk.

**72799 Model Chief A.** Same. Sold to same.

**72801**
**Willow Chief**

Farrowed Mar. 13, 1906
Litter, 12; 8 boars and 2 sows raised.
Bred by S. M. Baughman & Son, Dunlap, Iowa.
Sold to Chris Melby, Moorhead, Iowa.

- Crimson Advance 34663 Manley & Co.
  - Proud Advance 23549 Johnston Bros.
  - Orion's Dimple 76660 Manley & Co.
- Baughman Queen 86342 M. M. Miller.
  - Red King 19761 Thos. Bennett.
  - Goldie M. 34444 Thos. Bennett.

**72803**
**Sneltz**

Farrowed Mar. 26, 1907
Litter, 10; 4 boars and 3 sows raised.
Bred by G. H. Lineback, Cherokee, Ia.
Sold to L. C. Jillson, Ipswich, S. Dak.

- Iowa Boy 57157..... Johnston Bros. & Newkirk.
  - Keep On 37327 C. W. & Wm. Reed.
  - Advance Lass III 105865 Johnston Bros. & Newkirk.
- M. Red Gow 144400.... G. H. Lineback.
  - Albinus 10059 N. P. Clark.
  - Red Glow 65706 L. J. Hiller.

**72805 Butte** Same. Sold to same.

## 72807
## Lomax Boy

Farrowed May 18, 1907
Litter, 8; 5 boars and 2 sows raised.
Bred by H. E. Pressey Tuckerville, Nebr.
Sold to Harry Church, Oconto, Nebr

- U. R. A. Chief 58349... J. M. Morrison.
  - Ohio Chief 41419 S. E. Morton & Co.
  - Royal Lass 67064 W. H. Taylor.
- Polly Bee 179406..... H. E. Pressey.
  - Horace 41813 S W. Schooley.
  - Queen Bee III 90838 Fred Hawley

## 72809
## Sonny Peat

Farrowed Apr. 2, 1907
Litter, 5; 1 boar raised.
Bred by W H. Taylor, Lincoln, Neb.
Sold to H. E. Pressy, Tuckerville, Neb.

- Kermit 55439 ..... Newton Bros.
  - Sir Thomas 23795 Chester Thomas.
  - Lady Long View 46046 G. P. Thompson.
- Dame Fashion 147492.. W. H. Taylor.
  - Wont Be Beat 33333 Watt & Faust.
  - Fashion II 112146 T. L. Livingston.

## 72811
## L.'s Bright Star

Farrowed May 22, 1907
Litter, 11; 2 boars and 4 sows raised.
Bred by T. A. Gossard, Ponca, Nebr.
Sold to A. D. Zool, Ponca, Nebr.

- Bright Star 57961..... M. S. Moats & Son.
  - Duroc Challenger's Wonder 34637 R. H. Harris.
  - Hawthorne 84874 D. C. Baker.
- Long Lady III 145932 T. A. Gossard.
  - Belle Davis 31637 Manley & Co.
  - Long Lady II 95588 T. A. Gossard.

## 72813
## Fairmont Model

Farrowed Mar. 20 1907.
Litter, 6; 4 boars and 2 sows raised.
Bred by H. F. Hoffman, Washta, Iowa.
Sold to T. W. Down, Odebolt, Iowa.

- Edwin Forest 55341.... D. C. Baker.
  - Cronje King 47779 H. L. Cantine.
  - Betsy Baker 120444 D. C. Baker.
- Altru's Beauty 185742. H. F. Hoffman.
  - Achiever 41219 Sol. Frank.
  - Altru 95698 Jas. Williams.

## 72815
## Harry K. Thaw

Farrowed Apr. 4, 1906
Litter, 12; 6 boars and 6 sows raised.
Bred by H. Heimendinger, Britt, Ia.
Sold to Matern & Loebig, Wesley, Ia.

- Prince Allard 48803.... T. D. Coleman.
  - Iowa Boy X 26715, L. E. Bishop.
  - Iowa's Famous 33706 Wm. O. Coleman.
- Waneta Duchess II 85952 ..... B. A. Shafer.
  - Waneta Banker II 26199 B. A. Shafer.
  - Waneta Duchess 49152 B. A. Shafer.

## 72817
## Radiant Jim

Farrowed Mar. 17, 1906
Litter, 10; 3 boars and 4 sows raised.
Bred by Manley & Co., Lyons, Nebr.
Sold to A. W. Barrs, Rosalie, Nebr.

- Junior Jim 30437..... J. Wernsman.
  - Chit Wood 21259 W E. Irvin.
  - Gold Dust Queen 73830 J Wernsman.
- Radiant Rose 182950.. Manley & Co.
  - Radiator 28265 Manley & Co.
  - Rose Bud 50186 Manley & Co.

## 72819
## Hustler

Farrowed Apr. 1, 1907.
Litter, 6; 4 boars and 2 sows raised.
Bred by J. F. Chandler, Frankfort, Kan.
Sold to Waugh Bros., Seneca, Kan.

- Chandler's Wonder 43441 ..... Wm. Sutter.
  - Nebraska Wonder 33927 — O. S. West.
  - Cherry Girl 93550 — Wm. Sutter.
- Laootie L. 102772..... H. W. Steinmeyer.
  - Union Chief 18841 — Chas. Voge, Jr.
  - Perfect 45310 — G. Chas. Voge.

## 72821
## Again Ohio Chief

Farrowed Mar. 8, 1907.
Litter, 5; 2 boars and 1 sow raised.
Bred by Easton Bros., Galva, Iowa.
Sold to Irwin Terry, Little Sioux, Iowa.

- Ohio Chief Again 57725 — Easton Bros.
  - Ohio Chief 41419 — S. E. Morton & Co.
  - Miss Osborn 142200 — W. C. Wicks.
- Iowa Girl 167248..... Easton Bros.
  - Iowa Notcher 37345 — Johnston Bros. & Newkirk.
  - Bobolink II 142194 — Easton Bros.

## 72823
## Payne Boy

Farrowed Apr. 7, 1907.
Litter, 11; 5 boars and 6 sows raised.
Bred by G. W. Trone & Son, Rushville, Ill.
Sold to John Schrotberger & Son, Gardner, Ohio.

- Tokio Paul 37819 ..... G. W. Trone & Son.
  - Oom Paul 7545 — F. F. Failor.
  - Hallena 25076 — G. W. Trone & Son.
- Lady of the Valley 150168 ..... G. W. Trone & Son.
  - Kruger 17933 — G. W. Trone & Son.
  - Minnie's Paul 57392 — G. W. Trone.

## 72825
## Red Top Notcher

Farrowed Sept. 11, 1907
Litter, 11; 7 boars and 2 sows raised.
Bred by J. J. Winton, Altus, Okla.
Sold to M. C. Baird, Altus, Okla.

- Top Notcher King 72113 ..... G. W. Seckman.
  - Tip Top Notcher 20729 — R. C. Watt.
  - Gold Dust Beauty 130926 — G. W. Seckman.
- Martha 90718 ..... J. J. Winton.
  - Alex. 28495 — E. L. Young.
  - Alice R. 31178 — A. H. Symcox.

## 72827
## Sultan Boy

Farrowed May 26, 1907
Litter, 12; 5 boars and 6 sows raised.
Bred by J. W. Boardman, Jackson, Mich.
Sold to Mrs. M. E. Palmer, Parma, Mich

- Golden Rod 19931a.... Watt & Faust.
  - Golden Rule 14101a — Ira Jackson.
  - Our Pride V. 36712a — Watt & Faust.
- Susan B. 158264..... Edmonds Bros.
  - Bruno 15485a — Watt & Foust.
  - Susan G. 118182 — Edmonds Bros.

## 72829
## Red King

Farrowed Sept. 27, 1907
Litter, 11; 4 boars and 5 sows raised.
Bred by H. G. Johnston, Haven, Kan.

- Ninnescah Chief 52101 — T. L. Livingston.
  - Combination 32035 — W. Bishop.
  - Peerless Princess 125664 — Smith Brown.
- Mt. Hope Maid 133762 — M. Brewer & Son.
  - Tenderfoot 34903 — G. W. Stamback.
  - Hope Maid 82447 — W. F. Garrett.

**72831**
**Hambletonian Jr.**

Farrowed Apr. 15, 1907
Litter, 7; 4 boars and 3 sows raised.
Bred by Fred Barnes, Albion, Nebr.
Sold to F. I. Houtz, Albion, Nebr.

- Dictator 56653 .....
  - Hambletonian 21837 — G. H. Hambleton.
  - April Daisy II 106460 — H. B. Louden & Son.
- Orion Girl 186594.....
  - O'Ryan 20383 — Manley & Co.
  - Prairie Rose 142978 — Fred Barnes.

**72833 F. I.'s**
**Hogate Model**

Farrowed Mar. 4, 1907
Litter, 9; 2 boars and 3 sows raised.
Bred by J. Stroh, De Witt, Nebr.
Sold to F. I. Crocker, Filley, Nebr.
Resold to F. I. Houtz, Albion, Nebr.

- Hogate's Model 31163..
  - Glen J. 23397 — W. W. Hogate & Son..
  - Mary G. 75386 — W. W. Hogate & Sons.
- Duchess Tip Top 161710 .....
  - Tip Top Notcher 2nd 40815 — G. W. Seckman.
  - Prairie Flower 112300 — J. Stroh.

**72835**
**Model Monk**

Farrowed Mar. 3, 1907
Litter, 11; 3 boars and 5 sows raised.
Bred by J. C. Monk, Ridgeway, Mo.
Sold to C. A. Francis, Cement, Okla.

- Fancy Tip 55847.....
  - Tip Top Notcher 20729 — R. C. Watt.
  - Fancy Hatty II 100230 — G. W. Seckman.
- Miss Primrose 171752..
  - June Bug 43297 — J. W. Beauchamp.
  - Ethel's Pride 128714 — J E. Bondurant.

**72837**
**Jim's Model**

Farrowed Apr. 5, 1907
Litter, 10; 4 boars and 4 sows raised.
Bred by John Wellendorf, Algona, Iowa.
Sold to Joe Beard, Algona, Iowa.

- Right Model 57735....
  - Tip Top 33533 — Welch Bros.
  - Lady Mogul 82316 — I. C. Welch.
- Nannie 170628 .. .....
  - Young Jim 39133 — H. F. Hoffman.
  - Belle's Pride 98916 — Ed. Berbitz.

**72839**
**Judge Taylor**

Farrowed Sept. 23, 1907
Litter, 12; 7 boars and 5 sows raised.
Bred by Walter Hulett Cuba, Mo.
Sold to W. H. Hendrickson, Halltown, Mo.

- Marcus 66719 .....
  - Cherokee Bill 14401a — M. H. Alberty.
  - Jumbo Lady 47802 — H. F. Hartman.
- H. B. Lady 37538.....
  - Red Jubilee 12703 — H. B. Lilly.
  - Bright Lilly 26694 — H. B. Lilly.

**72841**
**Red Model**

Farrowed Jan. 4, 1907
Litter, 6; 1 boar and 3 sows raised.
Bred by A. S. Blake, Rush Center, Kan.
Sold to A. Weigand, Lacrosse, Kan.
Resold to J. E. Andrews, Lacrosse, Kan.

- Uncle Tom Jr 56781...
  - Uncle Tom 51105 — R. O. Stewart.
  - Betsey Jane 131338 — E. Anderson.
- Blake's Model 143258..
  - Big Wonder 44639 — J. E. Batchelder.
  - Miss Caldwell 130920 — J. H. Ebert.

**72843**
**Duroc Wonder**

Farrowed Apr. 23, 1907
Litter, 9; 5 boars and 3 sows raised.
Bred by O. S. West, Paullina, Iowa.
Sold to G. H. Purdy, Mason City, Iowa.

- Wonder Again 41945... O. S. West.
  - Crimson Wonder 26355 H. L. Santine.
  - Iowa Bell 76512 O. S. West.
- Queen Wonder 173314. O. S. West.
  - Iowa Wonder 44863 O. S. West.
  - Queen West 77782 O. S. West.

**72845**
**Hansen's Critic**

Farrowed Mar. 12, 1907
Litter, 10; 5 boars and 3 sows raised.
Bred by E. Z. Russell, Blair, Nebr.
Sold to Walt Hansen, Wisner, Nebr

- Jumbo Critic 57345.... E Z. Russell.
  - Glendale Critic 33293 Cantine Bros. & Stevenson.
  - Fancy West X 71854 O. S. West.
- Roxey No. 2 57158.... Wm. Roberts & Son.
  - Owen 13449 O. S. West.
  - Paton's Roxy No. 1 22440 Wm. Roberts & Son.

**72847**
**Iowa Critic**

Farrowed Mar. 11, 1907
Litter, 7; 3 boars and 2 sows raised.
Bred by E. Z. Russell, Blair, Neb.
Sold to Arthur Gingrich, Hamburg, Ia.

- Jumbo Critic 57345.... (See above.)
- Ruby 104346 ..... Jacob Wernsman.
  - Gold Dust Jim 15169 E. Z. Russell.
  - May Flower K. 39634 Bowman & Fitch.

**72849**
**Bert W.**

Farrowed Mar. 20, 1907
Litter, 13; 5 boars and 5 sows raised.
Bred by J. C. Goss, Frankfort, Kans.
Sold to Monroe Williams Frankfort, Kan

- Chet T. 44807..... J. O. Hunt.
  - Chief Orion 28817 Ira Jackson.
  - Missouri Kate 96156 Chester Thomas.
- Daisy Flin 186532..... E. M. Myers.
  - Red Jerry 35185 J. N. Johnston.
  - Daisy Belle 86828 E. M. Myers.

**72851**
**Billey Boy**

Farrowed May 25, 1907
Litter, 9; 5 boars and 4 sows raised.
Bred by H. F. Hartman, Marshfield, Mo.

- Cherokee Bill 14401... M. H. Alberty.
  - Expansion 11963 N. E. Cutler.
  - Cherokee Queen 21674 Newton Bros.
- Sis Wonder 117824.... H. F. Hartman.
  - Ozark Wonder 11805 Orrie Walter.
  - Marshfield Queen 34088 J. D. Stevenson.

**72853**
**Noble Chief**

Farrowed May 17, 1907
Litter, 11; 3 boars and 3 sows raised.
Bred by F. M. Myers, Eldora, Iowa.
Sold to E. W. Robinsn, Zearing, Iowa.

- Iowa Chief 48889 ..... J. Coy Roach.
  - Model Chief 44969 S. E. Morton.
  - Jay's Bel'e 39128 W. S. Burkhart.
- Myers' Maid 113664.... F M. Myers.
  - Dandy Jim 35563 L. F. Listebarger.
  - 87944 F. M. Myers.

**72855**

**Toko Boy**

Farrowed Apr. 10, 1906
Litter, 14; 4 boars and 7 sows arised.
Pleasant Hill Queen II
Bred by G. W. Trone & Son, Rushville, Ill.
Sold to F. M. Myers, Eldora, Iowa.

- Toko Paul 37819..... G. W. Trone & Son.
  - Oom Paul 7545 F. F. Failor.
  - Hallena 25076 G. W. Trone & Sons.
- May Girl 57402..... G. W. Trone & Son.
  - Col. F. 3791 S. E. Morton & Co.
  - Mayflower 8848 G. W. Trone.

**72857 Clear the Way Boy**

Farrowed Sept. 26, 1906
Litter, 9; 3 boars and 1 sow raised.
Bred by F. M. Myers, Eldora, Iowa.

- Clear the Way 45705.. F. M. Myers.
  - Dandy Jim 35563 J. F. Listebarger.
  - Pleasant Hill Queen 2nd 87944 F. M. Myers.
- Bonnie Nell 71442..... H. S. Allen.
  - Leather Stockings 21619 R. A. Griffiths.
  - Nell A. 34146 H. S. Allen.

**72859**

**Charmer Jr.**

Farrowed Apr. 21, 1907
Litter, 9; 5 boars and 2 sows raised.
Bred by N. P. Clark, Anamosa, Iowa.
Sold to M. A. Cutts, Coon Rapids, Iowa.

- Charmer 52331 ..... Edmonds Shade & Co.
  - American Royal 15453 McFarland Bros.
  - Fancy Zoo 50562 Manley & Co.
- Henrietta 186664 ..... N. P. Clark.
  - Captain J. 35239 R. A. Griffitts.
  - Melvina IV 86928 N. P. Clark.

**72861**

**Sarby's King**

Farrowed Apr. 2, 1906
Litter, 10; 3 boars and 3 sows raised.
Bred by G. P. Tyrrell & Son, Oxford Junction, Iowa.
Sold to F. E. Sarby, Olin, Iowa.

- Red Star 46207 ..... N. P. Clark.
  - Captain J. 35229 N. P. Clark.
  - Nancy 100742 N. P. Clark.
- Ruth 143016 ..... G. P. Tyrrell & Son.
  - Rosewood 31345 G. W. Wright.
  - Cora 80594 G. P. Tyrrell & Son.

**72863**

**Field Marshall**

Farrowed May 2, 1907.
Litter, 11; 3 boars and 2 sows raised.
Bred by R. G. Temple, Vinland, Kan.
Sold to C. M. Ellis, Lawrence, Kan.

- Vinland Chief 47707.... L. A. Keeler.
  - Prince 17799 S. Y. Thornton.
  - Sapho 24874 J. C. Woodburn.
- Blossom M. 68620..... L. A. Keefer.
  - Minnesota Chief 14687 J. T. Colhoun.
  - Patsy N. II 25034 C. F. Nye.

**72865**

**J. D. Knight**

Farrowed Sept. 2, 1906
Litter, 10; 4 boars and 4 sows raised.
Bred by J. D. Wilgus & Son, David City, Nebr.
Sold to Peter VanBorn David City, Nebr.

- Red Knight 25199..... Frank Fentress.
  - B. Maubikeck 16661 O. S. West.
  - Ceres 4th 51906 E W| Smith.
- Dolly 126798 ..... Frank Fentress.
  - Belle's Echo 33423 Smith Brown
  - Red Ceres 82032 Smith Brown.

**72867 E. W.'s Top Notcher**

Farrowed Apr. 6, 1907
Litter, 8; 4 boars raised.
Bred by E. W. Richardson, Ogden, Ia.

- Sundell's Top Notcher 55987 ..... White Hall Farm.
  - Sensation 42937 G. B. Oldham.
  - Whitehall Jewel 38554a E. S. Kelley.
- Lady Queen 185462.... A. T. Sundell.
  - Admiral 43273 A. T. Sundell.
  - Red Lady 142202 A. T. Sundell.

**72869 White's Ingomar**

Farrowed May 10, 1907
Litter, 8; 3 boars and 3 sows raised.
Bred by A. E. White, Moline, Kan.
Sold to J. M. Glasscock, Moline, Kans.
Resold to J. Dillinger, Moline, Kan.

- Ingomar IV 53691..... M. M. Walker & Son.
  - Royal Boy 20827 M. W. Walker & Son.
  - Queen Ann 71216 M. W. Walker & Son
- Maud Denver 110862.. Samuel Drybread.
  - Denver II 21961 T. E. Laurie.
  - Maude 68404 Mitchell Bros.

**72871 Shinner**

Farrowed Apr. 1, 1907
Litter, 11; 4 boars and 3 sows raised.
Bred by Calvin Wheeler, Collinston, Utah.
Sold by H. H. Thomas, Ogden, Utah.

- Red Bob 42601 ..... F. Kean.
  - Welch's Protection 18071 Welch Bros.
  - Slasher Lady 44348 F. Kean.
- ChoiceB essie 160990... C. Wheeler.
  - Mike 47369 J. R. Peart.
  - Venus 34134a C. H. Searle.

**72873 Hummer**

Farrowed Nov. 6, 1906
Litter, 7; 3 boars and 4 sows raised.
Bred by Calvin Wheeler, Collinston, Utah.
Sold to Ephram Hansen, Collinston, Utah.

- Mike 47369 ..... J. R. Peart.
  - Opollo 23599. Wm. Hartman.
  - Cyrene 57712. Wm. Hartman.
- Cyrene 57712 ..... Wm. Hartman.
  - Platea King 19383. Clinton Shultz.
  - Duchen Hartman 36430 Wm. Hartman.

**72875 Royal Sunshine II**

Farrowed Mar. 9, 1905
Litter, 7; 5 boars and 1 sow raised.
Bred by B. F. May, Campbell, Nebr.
Sold to R. K. Ball, Wilcox, Neb.

- Royal Sunshine 31543 C. Folgate.
  - Layton 10633 A. G. Selway.
  - Blanch B. 38648 C. Folgate.
- Cherry III 71352..... B. F. May.
  - Glenwood King 7897 S. L. May.
  - Cherry Girl 21490 B. F. May.

**72877 Wilcox Lad**

Farrowed Apr. 14, 1907
Litter, 12; 6 boars and 4 sows raised.
Bred by Levi Karschner, Wilcox, Nebr.
Sold to A. A. Karschner, Wilcox, Nebr.

- Kant Beat Top Notcher II 68199..... A. D. McGlothlen.
  - Kant Beat Top Notcher 37517 Watt & Foust.
  - Lady Grace 93358 A. D. McGlothlen.
- Red Sallie 186690..... Levi Karschner.
  - Brown's Challenger 41505 J. P. Brown.
  - Karschner's Maid 106746 S. J. Tillman.

## 72879
## Defacto

Farrowed Mar. 16, 1907
Litter, 8; 2 bors and 2 sows raised.
Bred by J. M. Morrison, College View, Nebr.
Sold to Chas. Doherty, Waterloo, Nebr.

- Kant Be Beat 28067.... Ira Jackson.
  - King Hustler 9033a, C. C. Brawley & Co.
  - Duchess Wonder II 22526a, Ira Jackson.
- Liberty Belle 166524... J. M. Morrison.
  - Crimson Wonder 37203, W. A. Kirkpatrick.
  - Morrison's Choice 104306, A. F. Russell.

## 72881
## Crimson Model

Farrowed Sept. 18, 1906
Litter, 1; 1 boar raised
Bred by Smith Brown, Waterloo, Nebr.

- Crimson Wonder II 33067 ..... O. S. West.
  - Crimson Wonder 26355, H. L. Cantine.
  - Beatrice Queen 71346, O. S. West.
- Maggie Model 33500... Smith Brown.
  - Dude 8037a, C. C. Brawley.
  - Daisy Model 28248, Smith Brown.

## 72883
## Orion Boy

Farrowed Mar. 17, 1907
Litter, 8; 3 boars and 3 sows raised.
Bred by W. A. Foster, Greenfield, Iowa.
Sold to Chas. Harris, Greenfield, Iowa.

- I Am Orion 48831..... Mauley & Co.
  - Orion 5293, N. P. Clark.
  - Valley Rose 56428, Edmonds Skade & Co.
- Lady Choice Goods 168026 ..... W. L. Addy.
  - W. L. A.'s Choice Goods 42499, A. F. Russell.
  - Missouri Girl 124768, W. L. Addy & Son.

## 72885
## Golden I Am

Farrowed Apr. 4, 1907.
Litter, 7; 2 boars and 1 sow raised.
Bred by Watt & Faust Xenia, Cedarville, O.
Sold to W. A. Foster, Greenfield, Iowa.

- Golden Rule 14101a... Ira Jackson.
  - Choice Goods 11745a, Ira Jackson.
  - Mayflower 22524a, Ira Jackson.
- Verna B. 42882a..... Watt & Faust.
  - Kantbebeat 10239a, Ira Jackson.
  - Cedarvale Queen XII 33938a, Watt & Faust

## 72887
## Orion Best

Farriwed Apr. 17, 1907
Litter, 9; 4 boars and 3 sows raised.
Bred by W. H. Reed, Whitewater, Wis.
Sold to Carl Graf, Seymour, Wis.

- Orion Duroc 55953.... W. L. Bonnett.
  - Orion Lad 23573, A. F. Russell.
  - Lena 99662, W. L. Bonnett.
- Keep Sake 164030..... W. H. Reed.
  - Chief Surprise 41759, Stansell & Matern.
  - Wonder Maid 149800, W. H. Reed.

## 72889
## Mystic

Farrowed May 20, 1906
Litter, 9; 4 boars and 3 sows raised.
Bred by T. P. Sylvester, Hennessey, Okla
Sold to J. I. Oder, Kingfisher, Okla.

- Paul Wonder 54893.... Marshall Bros.
  - Mo. Wonder 12945, O. Walter & Co.
  - Paula Wonder 72834, McFarland Bros.
- Nellie 112436 ..... J. F. Stoddard.
  - Silver Creek King 24105, R. L. Barber.
  - Clara B. 98422, J. F. Stoddard.

**72891**

**Perfect Chief**

Farrowed Mar. 25, 1907
Litter, 8; 1 boar and 2 sows raised.
Bred by G. W. Seckman, Ripley, Ill.
Sold to C. T. Rogers, Petersburg, Ill.

- Masterpiece 53437 .....
  - Model Chief 11159a
    S. E. Morton & Co.
  - May 83550
    J. W. Killam.
  - J. Coy Roach.
- Perfection Gold Dust 144714 .....
  - Tip Top Notcher 20729
    R. C. Watt.
  - Perfect Gold Dust II 22994
    G. W. Seckman.
  - G. W. Seckman.

**72893**

**Jack**

Farrowed Mar. 29, 1906
Litter, 4; 3 boars and 1 sow raised.
Bred by L. A. Larson, Gayville, S. Dak.
Sold to Will Atkinson, Oldham, S. Dak.

- Banda Rosa 43891.....
  - Golden Rex 30735
    Silas Williams.
  - Mitchell's Best 86908
    Ferd Drey.
  - Ferd Drey.
- Larson's Best 90758....
  - Marti Jumbo 14851
    H. B. Louden & Son.
  - Evergreen Lady 32902
    O. S. West.
  - L. A. Larson.

**72895**

**Oldham Chief**

Farrowed Apr. 29, 1907
Litter, 8; 4 boars and 3 sows raised.
Bred by Will Atkinson Oldham, S. Dak.
Sold to P. C. Murphy, Oldham, S. Dak.

- Jack 72893 .....
  - Banda Rosa 43891
    Ferd Drey.
  - Larson's Best 90758
    L. A. Larson.
  - L. A. Larson.
- Miss Oldham 107314...
  - Milo 30425
    C. F. Robison.
  - Miss Mc II 84118
    C. F. Robison.
  - C. F. Robison.

**72897**

**Star Red**

Farrowed Apr. 27, 1907
Litter, 9; 3 boars and 6 sows raised.
Bred by E. B. Parker & Son, Winfred, S. Dak.
Sold to P. O. Murphy, Oldham, S. Dak.
Resold to Will Atkinson, Oldham, S. Dak.

- Indicator 51851 .....
  - Sirius 9727a
    J. H. Shepard.
  - Monann 35278a
    J. H. Shepard.
  - J. H. Shepard.
- Lulu 152414 .....
  - Brass Boy 23797
    J. H. Shepard.
  - Mandy L. 42260
    E. B. Parker & Son.
  - E. B. Parker & Son.

**72899**

**U. S.**

Farrowed May 7, 1907
Litter, 10; 4 boars and 6 sows raised.
Bred by C. R. Doty, Charleston, Ill.
Sold to C. W. Seybold, Horace, Ill.

- Langdon III 50199....
  - Sirocco 30547
    C. R. Doty.
  - First Reader 53230
    C. R. Doty.
  - C. R. Doty.
- Guida III 128516.....
  - Dip 39945
    C. R. Doty.
  - Sunburst II 75700
    C. R. Doty.
  - C. R. Doty.

**72901**

**Chief Advancer**

Farrowed Mar. 1, 1907
Litter, 10; 3 boars and 2 sows raised.
Bred by Fred Harrison, Prescott, Iowa.

- Perfection Advance 55497 .....
  - Proud Advance 23549
    Johnston Bros.
  - Queen Perfection 122140
    D. J. Pollock.
  - H. C. Sheldon.
- Flossie Orion 140040..
  - Orion Dandelion 24215
    Manley & Co.
  - Red Glosser 77562
    Fred Harrison.
  - Fred Harrison.

**72903**
**George H.**

Farrowed June 30, 1905
Litter, 5; 2 boars and 3 sows raised.
Bred by Bert Ferguson, Newton, Kan.
Sold to H. R. Leeds, Peabody, Kans.

- Wichita Wonder 34937 — John Brown.
  - Juno 21665 — O. E. Martinson.
  - Red Betty 81568 — Smith & Dulaney.
- Belle of Sunnyside 89758 — H. H. Hague & Son.
  - Russell's Hague 21469 — A. F. Russell.
  - Pride of All 46436 — H. H. Hague & Son.

**72905**
**Hansen Boy**

Farrowed June 1, 1905.
Litter, 13; 8 boars and 3 sows raised.
Bred by W. A. Johnston, Lancaster, Wis
Sold to W. W. Fisher, Eastman, Wis.

- Minnesota Boy 53089 — T. E. Bly.
  - Brewster Hero 12419 — Harmon Gruver.
  - Bright Cherry 49236 — T. E. Bly.
- 2nd Two Step 153238 — W. A. Johnston.
  - Prize Taker 23719 — G. H. Dyer & Son.
  - Two Step 58938 — W. A. Johnston.

**72907 Victors**
**Banner Kant**

Farrowed Apr. 22, 1907
Litter, 5; 4 boars and 1 sow raised.
Bred by J. M. Morrison, College View, Nebr.
Sold to Alex McClure, Braddyville, Ia.

- Kantbebeat 10239a — Ira Jackson
  - King Hustler 9033a — C. C. Brawley.
  - Duchess Wonder 22526a — Ira Jackson.
- Victor's Banner Best 141728 — Bowman & Fitch.
  - Improver II 13365 — O. S. West.
  - Victor's Banner 15790 — E. Clifford.

**72909 Mc.'s**
**Kant Be Beat**

Farrowed Mar. 12, 1907
Litter, 6; 2 boars and 4 sows raised.
Bred by J. M. Morrison, College View, Nebr.
Sold to Alex McClure, Braddyville, Iowa.
Resold to J. B. McNerney, Coin, Iowa.

- Kant Be Beat 10239a — Ira Jackson.
  - King Hustler 9033 — C. C. Brawley.
  - Duchess Wonder 22526 — Ira Jackson.
- Anna Hathaway 141732 — Bowman & Fitch.
  - Cole's Duroc 15131 — O. S. West.
  - Lathrop Rose 29084 — C. B. Fagin.

**72911**
**Proud Orion**

Farrowed Mar. 24, 1907
Litter, 8; 5 boars and 2 sows raised.
Bred by R. L. Preston, Corning, Iowa.

- Orion Proud Advance 58137 — G. White.
  - Proud Advance 23549 — Johnston Bros.
  - Miss Manley Orion 93750 — Manley & Co.
- Miss Notcher 94094 — R. L. Preston.
  - Top Notcher III 48953 — E. & G. Gibson.
  - Corning Bell 159400 — T. L. Maxwell.

**72913**
**Oslo Chief**

Farrowed Apr. 20, 1906
Litter, 9; 5 boars and 4 sows raised.
Bred by Lars L. Tenning, Volga, S. Dak.

- Chief Ohio 42463 — Frank Sherwin & Sons
  - Monio Chief 14387a — J. H. Shepard.
  - Good Enough 98464 — J. H. Shepard.
- Frodina 151634 — Frank Sherwin.
  - King Waneta 34319 — W. A. Caldwell.
  - Sally S. 116618 — Jas Shepard.

**72915**
**Spoders Dandy**

Farrowed Mar. 30, 1907
Litter, 9; 4 boars and 5 sows raised.
Bred by W. D. Pittman, Lake City, Ia.
Sold to Wm. Spoder, Auburn, Nebr.

- Clear the Way 56087.. W. A. Staples.
  - Orion 5293 N. P. Clark.
  - Nancy VII 83168 O. E. Osborn.
- Ethel Pride 152718.... J. M. Morrison.
  - Ohio Chief 41419 S. E. Morton & Co.
  - Ethel 104314 E. O. Wilberger.

**72917**
**H. J. Ohio Chief**

Farrowed Apr. 29, 1907
Litter, 8; 3 boars and 4 sows raised.
Bred by W. D. Pittman, Lake City, Ia.
Sold to Henry Johnston, Lake City, Ia.

- Pittman's Ohio Chief 55241 ..... J. M. Morrison.
  - Ohio Chief 8727a S. E. Morton & Co.
  - Fancy Ceres 104308 F. Fentress.
- Zoo V. Dandy 152712.. J. W. Pittman.
  - Young Advance 44315 H. C. Sheldon.
  - Zoo V. Orion 110370 Manley & Co.

**72919**
**Housemans Orion**

Farrowed Mar. 31, 1907
Litter, 6; 4 boars and 2 sows raised.
Bred by A. P. Alsin, Boone, Iowa.
Sold to Wm. D. Pittman, Lake City, Ia.
Resold to Art Houseman, Lake City, Iowa.

- A. P. A.'s Orion 54395. Manley & Co.
  - Orion 5293 N. P. Clark.
  - Valley Rose II 131700 Manley & Co.
- Top Notcher's Beauty 152726 ..... H. C. Sheldon.
  - Top Notcher R. 40457 Watson Bros.
  - Nellie B. 131712 P. Purviance.

**72921 W. A. Orion** — Same. Sold to Wm. D. Pittman, Lake City, Iowa.
Resold to Wm. A. Clark, Lake City, Iowa.

**72923**
**Hobarts Choice**

Farrowed Mar. 30, 1902
Litter, 9; 5 boars and 2 sows raised.
Bred by S. P. Freed, Ames, Iowa.
Sold to Wm. D. Pittman, Lake City, Ia.
Resold to Wm. Hobart, Rockwell City, Iowa.

- Rupert 52919 ..... A. L. Mossman.
  - Tientsin 17371 H. F. Hoffman.
  - Ruth G. II 78126 A. L. Mossman.
- Orion Belle 152724.... S. P. Freed.
  - Manley's Orion 30925 Manley & Co.
  - Belle's Best 128786 W. J. Hartung.

**72925 Champlins Choice** — Same. Sold to same. Resold to L. W. Champlin, Lake City, Iowa.

**72927 Ruperts Best** — Same. Sold to same.

**72929 Bert's Choice** — Same. Sold to same.
Resold to Bert Young, Rockwell City, Iowa.

**72931**
**Hutton Choice**

Farrowed Mar. 20, 1907
Litter, 10; 5 boars and 5 sows raised.
Bred by A. L. Mossman, Radcliffe, Ia.
Sold to W. D. Pittman, Lake City, Ia.
Resold to Frances Hutton, Rockwell, City, Ia

- A. L. Chief 43327 — I. J. Lorton.
  - I. J.'s Chief 12445a — Moorman & Miller.
  - Leisure Belle 27046a — Wm. M. Finch.
- June's Choice Again 126024 — A. L. Mossman.
  - Tientsin 17261 — H. F. Hoffman.
  - All Choice 49468 — Wm. Bodby.

**72933 Moriety Tientsin** Same. Sold to same. Resold to Ed. Moriety, Rockwell City, Iowa.

**72935 J. W. Tientsin** Same. Sold to same. Resold to J. W. Wode, Lake City, Iowa.

**72937**
**Belle's King**

Farrowed May 5, 1907
Litter, 14; 4 boars and 5 sows raised.
Bred by W. D. Pittman, Lake City, Ia.

- Clear the Way 56087 — W. A. Staples.
  - Orion 5293 — N. P. Clark.
  - Nancy III 83168 — O. E. Osborn.
- Nebr. Belle III 88472 — Smith Brown.
  - Echo King 18415 — E. M. Clark.
  - Nebraska Belle 49206 — Geo. Briggs & Son.

**72939 Bell's Clinker** Same. Sold to Wm. Clark, Lake City, Ia.

**72941 Belle A Top Notcher** Same. Sold to Harry Zook, Lake City, Ia.

**72943**
**Theosophelus**

Farrowed Mar. 5, 1906
Litter, 10; 5 boars and 1 sow raised.
Bred by J. M. Christgau & Son, Dexter, Minn.
Sold to D. G. Manus, Medalia, Minn.

- Oyama 32291 — S. J. Butts.
  - Red Rock 19009 — N. P. Clark.
  - Wisconsin Rose 15984 — S. M. DeYoe & Sons.
- Lady Rice 81146 — C. H. Smith.
  - Clover Leaf Hero 20083 — B. A. Shafer.
  - Crown Princess 29314 — S. M. DeYoe & Sons.

**72945**
**Bon Bon II**

Farrowed Mar. 19, 1907
Litter, 8; 2 boars and 3 sows raised.
Bred by H. F. Hoffman, Washta, Iowa.
Sold to R. C. Veenker, George, Iowa.

- Bon Bon 41221 — O. S. West.
  - Noble King 35041 — O. S. West.
  - Lady West 38778 — West & Salisbury.
- Hope 171022 — H. F. Hoffman.
  - Achiever 41219 — Sol. Frank.
  - Stylish Mary 93504 — H. F. Hoffman.

**72947**
**Monte Chisto**

Farrowed Nov. 15, 1906
Litter, 12; 3 boars raised.
Bred by G. W. Custer, Moville, Iowa.
Sold to E. B. Stevenson, Clarkville, Ia.

- Royal Triumph 34581 — Edmonds Shade & Co.
  - Royal Plummer 21705 — C. Folgate.
  - Victoria 58762 — A. P. Alsin.
- Rose Orion 83654 — Manley & Co.
  - Orion 5293 — N. P. Clark.
  - Rose Bud 50168 — Manley & Co.

**72949 Custer's Top Notcher**

Farrowed Apr. 19, 1907
Litter, 7; 3 boars raised.
Bred by A. B. Wingerd Kingsley, Iowa.
Sold to Geo. W. Custer, Moville, Iowa.

- A. S. Model 55199 — A. B. Wingerd.
  - W.'s King 32641 — A. B. Wingerd.
  - Tolstoy Maid 92812 — Cantine Bros. & Stevenson.
- Notcher's Beauty 172730 — Edmonds Shade & Co.
  - Top Pride 42843 — G. W. Seckman.
  - Orion's Beauty 83284 — Manley & Co.

**72951 Dakota Wonder**

Farrowed Mar. 5, 1907
Litter, 11; 5 boars raised.
Bred by A. B. Wingerd Kingsley, Iowa.
Sold to G. W. Custer, Moville, Iowa.
Resold to J. H. Bevington, Miller, S. Dak.

- Tip Top 55203 — Edmonds Shade & Co.
  - Top Pride 42843 — G. W. Seckman.
  - Orion's Beauty 83284 — Manley & Co.
- Tolstoy Queen 172734 — A. B. Wingerd.
  - W.'s King 32641 — A. B. Wingerd.
  - Tolstoy Maid 92812 — Cantine Bros. & Stevenson.

**72953 Victor Boy**

Farrowed Mar. 17, 1907
Litter, 8; 2 boars and 4 sows raised.
Bred by A. J. Streeter, Collins, Iowa.
Sold to C. A. Maxwell, Collins, Iowa.
Resold to W. C. Plumb, Baxter, Iowa.

- Stand Pat 59967 — D. Nauman.
  - Buddy B. II 38137 — Ed. A. Baxter.
  - Liberty Belle II 127848 — D. Nauman.
- June Lady 123542 — James Streeter.
  - Liberty Red 15353 — D. Nauman.
  - Laura B. 55614 — C. A. Maxwell.

**72955 Perfection K.**

Farrowed Oct. 13, 1905
Litter, 14; 7 boars and 2 sows raised.
Bred by G. A. Munson, Maxwell, Iowa.
Sold to C. A. Maxwell and J. A. Leonard, Collins, Iowa.

- King Perfection 16235 — O. S. West.
  - Banker Boy II 12067 — O. S. West.
  - Fancy Perfection 22452a — West & Salisbury.
- Munson's Fancy 95008 — G. A. Munson.
  - King Perfection 16235 — O. S. West.
  - Princess 26024 — F. F. Failor.

**72957 Nidlinger II**

Farrowed Mar. 5, 1907
Litter, 9; 7 boars and 2 sows raised.
Bred by G R. Manifold, Shannon City, Iowa.

- Nidlinger's Improved 48779 — J. D. Nidlinger.
  - J. B. J. 11121a — J. B. Jones.
  - Decatur Queen X 37906a — J. D. Nidlinger.
- Princess Wonder 122176 — C. M. Dewey.
  - Duroc Wonder 32009 — O. S. West.
  - Princess II 94158 — G. A. Munson.

**72959 King Providence**

Farrowed Mar. 20, 1907
Litter, 7; 3 boars and 2 sows raised.
Bred by Marion Stultz & Sons, Zionsville, Ind.
So'd to H. W. Andrews New Providence, Ia.

- Baker 2nd 12425a — J. B. Jones.
  - Baker's Red Light 10463a — W. K. Baker & Son.
  - Franklin Girl 20472a — S. E. Morton.
- Orange Queen 53242a — W. A. Craver & Son.
  - Sure Winner 11977a — W. A. Craver & Son.
  - Queen of Ripley 27720a — W. A. Craver & Son.

**72961**
**Jumbo's Critic**

Farrowed Mar. 23 1907.
Litter, 9; 2 boarrs and 3 sows raised.
Bred by E. Z. Russell. Blair, Neb.
Sold to W. C. Holmes, Lynch, Neb.

- Jumbo Critic 57345... E. Z. Russell.
  - Glendale Critic 33293 Cantine Bros. & Stevenson..
  - Fancy West X. 71854 O. S. West.
- Elinor R. IV. 118826. E. Z. Russell.
  - Glendale Prince 14519 E. Z. Russell.
  - Elinor R. 22974a E. Z. Russell.

**72963**
**D. E. R. Success**

Farrowed Mar. 5. 1907.
Litter, 15; 2 boars and 2 sows raised.
Bred by W. C. Holmes Lynch, Neb.
Sold to Chas. Jacobson, Spencer, Neb.

- Duroc Challenger Redeemer 32171 ..... R. H. Harris.
  - Duroc Challenger 11163 C. W. & Wm. Reed.
  - Maggie Harris 42128 Smith Brown.
- Dazzel 92404 ..... W. H. Reed.
  - Wis. Chief 19499 S. E. Morton.
  - Best of All 25924 W. H. Reed.

**72965**
**Glendale's Critic**

Farrowed Mar. 15 1907.
Litter 7; 2 boars and 2 sows raised.
Bred by E. Z. Russell, Blair, Neb.
Sold to W. C. Holmes, Lynch, Neb.

- Glendale Critic 33293.. Cantine Bros.
  - Tolstoy 12523 H. F. Hoffman.
  - Ohio Anna 8th 24200 Wm Roberts & Son.
- Susan B. II 145808 .... E. Z. Russell.
  - Radium 33289 E. Z. Russell.
  - Lady Sutter 123772 E. Z. Russell.

**72967**
**Wheatland Prince**

Farrowed Mar. 9 1907.
Litter 8; 5 boars and 3 sows raised.
Bred by Henry Nichaelsen, Wheatland, Okla.
Sold to A. J. Gladwill, El Reno, Okla.

- Wheatland King 48033 T. L. Williams.
  - Prime Lad 36353 Ed. Neely.
  - Carola 82639 H. C. Sheldon.
- Miss Oklahoma 121290. Thos. L Williams.
  - Goldie's Top Notcher 28719 G. W. Seckman.
  - Alice R. 43696 Thos. L. Williams.

**72969 Wheatland Lad** Smae. Sold to R M. Critchfield, Yukon, Okla.

**72971**
**Red Dandelion**

Farrowed Apr. 1 1907.
Litter 12; 2 boars and 3 sows raised.
Bred by A. P. Alsin, Boone, Ia.
Sold to J. B. Clark, Lake City, Ia.

- Advance Dandelion 46177 ..... Manley & Co.
  - Proud Advance 23549 Johnston Bros.
  - Zoetta 76650 Manley & Co.
- Lady Wonder 100908.. Frank J. Clouse.
  - Alfonso Wonder 12673 Ira Van Ausdal.
  - Bertha 36966 Geo Doak.

**72973**

**Billy Critic**

Farrowed Apr. 6 1906.
Litter 9; 3 boars and 6 sows raised.
Bred by Wm. Sutter, Liberty, Neb.

- Billy K. Jr. 43839 .... G. VanPatten.
  - Bilile K. 20373 O. S. West.
  - Vans Lady 93532 G. VanPatten.
- Belle Critic 134326.... E. Z. Russell.
  - Glendale Critic 33293 Cantine Bros.
  - Glendale Queen 73824 Jacob Wernsman.

**72975**

**Kanawha Chief**

Farrowed Apr. 30, 1906.
Litter 10; 8 boars and 3 sows raised.
Bred by F. C. Paine, Kanawha, Ia.
Sold to Lyman Nelson, Kanawha, Ia.
Resold to Lud Johnston & Thos. Brooks, Belmond, Ia.

- Cedric The Saxon 46561 ..... H. L. Cantine.
  - Pericles 4499 Wm. Roberts & Son.
  - Queen Victoria 66576 H. L. Cantine.
- Queen Verda 129974 .. A. A. Johnson.
  - Doyleson 27559 F. C. Veeder.
  - Verda 67194 Wm. Nelson.

**72977**

**Rosette Leader**

Farrowed Apr. 5 1907.
Litter 10; 3 boars and 4 sows raised.
Bred by John Deenan, Ipswich, S. Dak.
Sold to C. Crompton, Ipswich, S. Dak.

- Red Teddy 48279 ..... Pat Langan.
  - Dakota Chief 48203 W. F. Drummy.
  - Lady Custer 122010 G. W. Custer.
- Gold Estella 86010 .... J. A. Smith.
  - Red Leader 24343 W. K. Baker & Son.
  - Ferris Girl 63756 J. G. Reil.

**72979**

**Red Crow**

Farrowed Apr. 5 1907.
Litter. 10; 3 boars and 4 sows raised.
Bred by John Deenan, Ipswich, S. Dak.
Sold to Theodore L. Behselich, Ipswich, S. Dak.

- Red Teddy 18279 .... (See above.)
- Gold Estella 86010 ... J. A. Smith.
  - Red Leader 24343 W. K. Baker & Son.
  - Ferris Girl 63756 J. G. Reil

**72981**

**Powell Hero**

Farrowed Mar 20 1907.
Litter 11; 4 boars and 7 sows raised.
Bred by John Deenan, Ipswich, S. Dak.
Sold to F. P. Sinclair, Ipswich, S. Dak.

- Red Teddy 48279 .... (See above.)
- Golden Fame 167834.. A. J. Kissick.
  - I Can 54867 P. M. Morine.
  - Gold Estella 86010 J. A. Smith.

**72983**

**Western King**

Farrowed Mar. 13 1905
Litter 10; 3 boars and 5 sows raised
Bred by F. M. Smith, Panama, Ia.
Sold to M. J. Coughlin, Portsmouth, Ia.

- King of The West 31321 ..... Manley & Co.
  - Orion 5293 N. P. Clark.
  - Maudy Darling 14408 Manley & Co.
- Kathrine 77708 ..... S. M. Baughman & Son
  - Ulysses 16867 Wm. Felton
  - Priscilla 40100 S. M. Baughman & Son

**72985**

**Geronimo**

Farrowed Apr. 6 1907.
Litter 7; 4 boars and 2 sows raised.
Bred by Fred Allen, Ripley, Ill.

- Tip Top Notcher 20729 R. C. Watt.
  - Top Notcher 8803a S. E. Morton & Co.
  - Variety Wonder 22604a S. E. Morton & oC.
- Otumba 168522 ..... Maupin & Applegate.
  - Bowmans Top Notcher 40199 F. L Bowman.
  - My Mascot 119726 Maupin & Applegate.

**72987**

**Inca**

Farrowed Mar. 21 1907.
Litter 8; 3 boars and 2 sows raised.
Bred by G. W. Seckman, Mt. Sterling Ill.

- Speculation 53435 .... Ira Jackson.
  - Orion Chief 13333a Ira Jackson.
  - Newport Lady 38364a E. E. Miller.
- Chales 168524 ..... G. W. Seckman.
  - Tip Top Notcher 20729 R. C. Watt.
  - Fancy Hatty II 100230 G. W. Seckman.

**72989**

**Sure Winner 3rd**

Farrowed Apr. 10 1905.
Litter 9; 6 boars and 3 sows raised.
Bred by C. E. Wallace, Tennessee, Ill.
Sold to John Eruin, Tennessee, Ill.

- Noels Winner 34847 .. F. M. Noel.
  - Sure Winner II 13117a W. A. Cravin.
  - Lady Werth 63954 Theo. Werth.
- Miss Hillsgrove 91338.. W. R. Hainline
  - Rob Roy II 11453 J. W. Killam.
  - Hills Grove Girl 63834 W. R. Hainline.

**72991**

**Red King**

Farrowed Mar. 26 1907.
Litter 7; 4 boars and 3 sows raised.
Bred by John Wellendorf, Algona, Ia.
Sold to Nels Olson, Spirit Lake, Ia.

- Improver Chief 54541.. E C. Norris.
  - Bankers Improver 44795 Johnson Bros
  - Reeds Fancy 4th 28760 C. W. & Wm. Reed.
- Stewart Pet 138782 .. John Wellendorf.
  - Dandy 36513 W. H. Hood.
  - Peach Blossom 13205 J. W. Wellendorf.

**72993**

**Arcadia King 2nd**

Farrowed May 7 1907.
Litter 10; 7 boars and 1 sow raised.
Bred by J P. Wiggins, Walnut Grove, Minn.
Sold to H. A. Senst, Lamberton, Minn.

- Wiggins Choice 62469. Geo. Lynn.
  - King Samson 25255 J. W. Kern.
  - Reserve Maid 32942 J. W. Kern.
- King Princess 160968. J. N. Allen.
  - Arcadia King 37315 L. L. DeYoung.
  - Princess 160966 J H. Allen

**72995**
**Ross Chief**

Farrowed May 3 1907.
Litter 13; 4 boars and 3 sows raised.
Bred by Ralph Harris, Kansas City, Mo.
Sold to J. E. Ross, Ozawkie, Kan.

- Golden Crown 47939 .. M. W. Walker & Son.
  - Gold Dust Lad 28593 J. C. Woodburn.
  - Polly Wonder 34662 McFarland Bros.
- Mildred III 127174.... J. W. Reid.
  - Red Perfection 32361 O S. West.
  - Mildred II 79942 W. F. Garrett.

**72997 Alfalfa** Same. Sold to same.

**72999**
**Gold Dust**

Farrowed Mar. 14 1907.
Litter 7; 4 boars and 3 sows raised.
Bred by C. T. McKeever, Hennessey, Okla.
Sold to W. H. Houser, Meno, Okla.

- Victor 54907 ..... A. T. Trone & Sons.
  - Hugo Brewer 26531 M. Brewer & Son.
  - Queen Bess 47622 B. B. Barr.
- Lucy 139320 ..... C. T. McKeever
  - Okla. Boy 39233 J. F. Stodder.
  - Fair T. 56886 D. L. F. Zumbro.

**73001**
**Texas Best**

Farrowed June 8 1907.
Litter 12; 5 boars and 7 sows raised.
Bred by C T. McKeever, Hennessey, Okla.
Sold to L. J. Hemsley, Stratford, Tex.

- Paul Wonder 54899.... Marshall Bros.
  - Mo. Wonder 12945 O. Walter & Co.
  - Paula Wnoder 72834 McFarland Bros.
- Miss Orion 139326.... E. H. Erickson.
  - Orion Jr. 31479 Manley & Co.
  - Carrie E. 42320 J. O. Hunt.

**73003**
**Home Maker**

Farrowed Mar 17 1905
Litter 13; 5 boars and 4 sows raised.
Bred by Albert Ferguson, Neoga, Ill.

- No Mistake 21723 ..... C. C. Keil & Son.
  - Russell Sage 11267 H. S. Allen.
  - James Peach 24500 J. F. Talbot.
- Iron Blood 85898 ..... Albert Ferguson.
  - Search Light 16229 D. Nauman & Son.
  - Maiden Blush 45028 A. J. Ferguson

**73005**
**Ruben**

Farrowed Aug 25 1907.
iLtter 10; 4 boars and 3 sows raised.
Bred by D. L. Edgin, Bowie, Tex.
Sold to J. D. Melton, Bowie, Tex.

- William B. 69235 ..... W. W. Kelley.
  - Strong Boy 44143 Ed. Edmonson.
  - Joanna 74580 Ed. Edmonson
- Lucy 128366 ..... J. C. Hestand
  - Mo. Dandy 20253 T. G. Nash.
  - Minnie No. 7 47336 J. C. Hestand.

## 73007
## Red Rex

Farrowed July 13 1907.
Litter 6; 3 boars and 3 sows raised.
Bred by C. C. Bunch, Waxahachie, Tex.
Sold to J. R. Brown, Waxahachie, Tex.
Resold to E. G. Graves, Waxahachie, Tex.

- Trones Monarch 61109 — G. W. Trone & Son.
  - King Morton 14259a — S. C. Shellenberger.
  - Colonial Girl 94794 — G. W. Trone.
- Madaline 3rd 156970 — Ed. Edmonson.
  - J. C. 26617 — J. C. Hestand.
  - Madaline 95878 — Ed Edmonson.

## 73009
## Chief Advancer

Farrowed Feb. 19 1907.
Litter 9; 2 boars and 3 sows raised.
Bred by C. J. Gaebel, Louisville, Neb.
Sold to M. R. Stout, Gibbon, Okla.

- Advancing 53843 — C. W. & Wm. Reed.
  - Advancer 28773 — Johnston Bros. & Newkirk
  - Bessie D. 63594 — C. W. & Wm. Reed.
- Lady Sunshine 49928 — B. A. Schafer.
  - Waneta Hub 8215 — Wm. Danley.
  - Golden Sunshine 23240 — B. A. Shafer.

## 73011
## Lees King

Farrowed Mar. 17 1906.
Litter 8; 4 boars and 4 sows raised
Bred by D. A. Kirkpatrick, Latham, Kan.
Sold to Henry Parker, Latham, Kan.
Resold to J. L. Lee, Atlanta, Kan.

- Mc's Pride 29277 — McFarland Bros.
  - Gold Finch 7549 — F. F. Failor.
  - Dotie 37472 — C. R. Doty.
- Kirk's Windsor 119078 — Marshall Bros.
  - Mo. Wonder 12945 — O. Walter & Co.
  - Windsor Lady 58604 — J. F. Stodder.

## 73013
## Dr. C.

Farrowed July 5 1907.
Litter 10; 5 boars and 5 sows raised.
Bred by W. R. Crow, Hutchinson, Kan.
Sold to Frederic B. Corwell, Pretty Prairie, Kan.

- Boss Improver 57489 — C. E. Pratt.
  - Improver II 13365 — O. S. West.
  - Lady Sensation 68880 — D. W. Brown.
- Bertha Crow 45794 — W. R. Crow.
  - Gem's Victor 16017 — D. Trott.
  - Western Lass 20484 — D. Trott.

## 73015
## Hero B.

Farrowed May 18 1907.
Litter 12; 4 boars and 4 sows raised.
Bred by Wm. F. Carson, Hutchinson, Kan.
Sold to W. R. Crow, Hutchinson, Kan.
Resold to J. K. Baxter, Cheney, Kan.

- Nero 47559 — H. Baughman.
  - Woesee Chief 19715 — E. S. Corwin.
  - Miss Bigbone 64192 — D. Trott.
- Tilly 90648 — E. E. White.
  - John Allen 28125 — H. H. Hague.
  - Draga 59408 — F. W. Gillispie.

## 73017
## Banner Boy

Farrowed Oct. 6 1907.
Litter 10; 2 boars and 1 sow raised.
Bred by Geo. Estes, Terryton, Kan.
Sold to Floyd Krens, Garden City, Kan.

- Major Banner 71421.. Geo. Estes.
  - Parnell Banner 24631 W. L. Addy & Sons.
  - Pearley Maid 100710 G. R. Manifold.
- Birlliant Banner 181952 Geo. Estes.
  - Parnell Banner 24631 W. L. Addy & Sons.
  - Pearley Maid 100710 G. R. Manifold.

## 73019
## Cherry Tom

Farrowed June 10 1906.
Litter 6; 3 boars and 2 sows raised.
Bred by R. Plant, Millbank, S. Dak.
Sold to E. E. Ryder, Altamont, S. Dak

- Napoleon 45301 ..... H. F. Vaught.
  - King June 39723 H. C. Wicker.
  - Red Top 84078 T. H. White.
- Januita 26852 ..... O. S. West.
  - Duroc King 9327a Ira VanAusdal.
  - Blossom Bell II 20542a West & Salabury.

## 73021
## Top Southall

Farrowed Sept. 6 1906.
Litter 10; 4 boars and 1 sow raised
Bred by Will M. South all, Irwin, Ia.
Sold to Willis Kibbey, Defiance, Ia.

- Top Advance 41873 .. Johnston Bros.
  - Top Notcher Chief 29247 J. A. Teter.
  - Estella Advance 70734 Johnston Bros.
- Lady Ann 97876 ..... S. B. Alspach.
  - Hambletonian 21837 G. H. Hableton.
  - Lady May 74710 G. VanPatten.

## 73023
## Ohio Chief 3rd

Farrowed Mar. 24 1906
Litter 10; 4 boars and 3 sows raised.
Bred by O. E. Osborn, Weston, Ia.
Sold to Proud Advance Stock Co., Shannon City, Ia.
Resold to L. L. Atwood, Langdon, Ia.

- Ohio Chief 41419..... S. E. Morton & Co.
  - Protection 4697a S. E. Morton & oC
  - Duchess 40th 18958a S. E. Morton & Co.
- Nancy X 121876 ..... O. E. Osborn.
  - Top Notch 25377 E. Z. Russell.
  - Nancy V. 83164 O. E. Osborn.

## 73025
## Ira Van's King

Farrowed Mar. 5 1906
Litter 10; 1 boar and 1 sow raised.
Bred by John W. Jones & Son, Concordia, Kan
Sold to W. Y. Doak, Plainville, Kan.

- Fancy King Orion 36835 ..... Ira Jackson.
  - Orion 2nd 28813 Wm. Roberts & Son.
  - My Choice 50032 Ira Jackson.
- Fancy I ravan62232 .. Ira Van Ausdal.
  - Ohio Chief 2nd 10721a S. E. Morton & Co.
  - Remittance 18660a Ira VanAusdal.

## 73027
## Blue Earth Boy

Farrowed Apr. 6 1907.
Litter 12; 3 boars and 3 sows raised.
Bred by John Robinson, Jr., Granada, Minn
Sold to Fred Hanls, Winnebago, Minn.
Resold to A. D. Ogilvie, Blue Earth, Minn.

- Minnesota Wonder 67383 ..... T. E. Laurie.
  - He's Our Pride 29031 Watt & Fousr.
  - Buddy's Beauty 34818 Fred Kraschel & Son.
- Satisfaction 92382 ... Rood Bros.
  - Perilcles II 10383 H. F. Hoffman.
  - Gruvermaid 46392 Harmon Gruver

**73029**
**Guydale**

Farrowed Apr. 20 1907.
Litter 10; 5 boars and 3 sows raised
Bred by F. M. Myers, Elmore, Minn.
Sold to Fred Hanks, Winnebago, Minn.

- Elmore Prince 70261 .. P. W. Reece.
  - Crimson Wonder 35747 P. W. Reece.
  - Duroc Maiden 70228 P. W. Reece.
- Elmore Queen 148308 . A. L. Mossman.
  - The Lad For Us 20699 D J. Pollock.
  - Strait 30114 J. S. Flint.

**73031**
**Fleming's Choice**

Farrowed Apr. 20 1907.
Litter 10; 4 boars and 4 sows raised.
Bred by Fred Hanks, Winnebago, Minn.
Sold to Will Fleming, Blue Earth, Minn.

- Hanks Model 44327.... A. W. Watson.
  - Wallinthin 25577 F. Christensen.
  - Minn. Queen 19892 Jos. Vogel.
- Crimson Kate 109644.. Fred Hanks.
  - King 16857 F. Christensen
  - Red Rose 101824 W. C. Rhoades.

**73033 Jack the Hugger** Same. Sold to George Minn.

**73035**
**Baby's Model**

Farrowed May 30 1907.
Litter 15; 2 boars and 7 sows raised.
Bred by R. L. Cummings, Alexandria, S. Dak.
Sold to S. W. Harbert Bard. S. Dak.

- Choice Major 62933 ... O. S West.
  - Crimson Echo 45721 Otto Peters.
  - Choice Goods 123062 O. S. West.
- Boby 123058 ..... R. L. Cummings.
  - Wester 35777 O. S. West.
  - Reed Beauty 92346 J. S. Lunn.

**73037**
**Alfalfa Boy 6th**

Farrowed Aug. 6 1906.
Litter 9; 3 boars and 6 sows raised.
Bred by I. P. Roy, Gibbon, Okla.
Sold to H. V. Jeffers, Jefferson, Okla.
Resold to H. M. Randels, Kakita, Okla.

- Achile 29905 ..... Edw. Aldrich.
  - Frisker 29447 R. C. Watt
  - Hirel 59360 Edw Aldrich.
- Delia 71516 ..... C. Folgate.
  - Gabe 18567 Jas. Gibson.
  - Rose Mary 56170 C. Folgate.

**73039**
**Red Robin**

Farrowed Apr. 2 1907.
Litter 12; 4 boars and 1 sow raised.
Bred by Olof Sime, Scarville, Ia.
Sold to Robert N. Slaght, Scarville, Ia.

- Willie 51707 ..... O. P. Larson.
  - Sir Walter 29211 Christgau & Son.
  - Freeborns Pride 89856 O. P. Larson.
- Queen 179166 ..... Olof Sime.
  - Jumbo Jack 34313 Easton Bros
  - Minnie Sime 109984 Balmat & Son.

**73041**
**Logan Chief**

Farrowed May 20 1907.
Litter 3; 1 boar and 1 sow raised.
Bred by Robt. Slaght, Scarville, Ia.
Sold to Olof J. Sime, Scarville, Ia.

- Roycroft Proud Chief 52429 ..... G. White.
  - Proud Advance 23549 Johnston Bros.
  - Lady Chief 96736 W. L. Addy & Son.
- Roycroft Belle No. 1 186832 ..... T. F. Stevenson.
  - Inter State King 59269 E. M. Kunns.
  - Roycroft Belle II 39322 West & Salisbury.

**73043**
**King**

Farrowed Sept. 25 1906.
Litter 8; 5 boars and 1 sow raised.
Bred by T. J. Currant, Hildreth, Neb.
Sold to B. J. Glenn, Upland, Neb.

- Jumbo Jr. 37443 ..... H. B. Louden & Son.
  - Jumbos Perfection 19901 H. B. Louden & Son.
  - Rosie B. 83440 H. B. Louden & Son.
- Minnehaha M. 117978.. C. H. Searles
  - Searles AkSarben 11105a C. H. Searle.
  - Oneita 11960a C. H. Searle.

**73045**
**St. Elmo**

Farrowed Mar. 13 1907.
Litter 8; 3 boars and 4 sows raised.
Bred by E C. Gwinner, Holdrege, Neb.
Sold to R. G Whitaker Holdrege, Neb.

- Sir George 22471 ..... Geo. Briggs & Son.
  - Sunbeam 9559 W. J. S. Taylor.
  - Red Queen 26714 Geo. Briggs & Son.
- Rosy B. 73212 ..... Bowman & Fitch.
  - Improver 2nd 13365 O. S. West.
  - Prairie Queen 31690 G. C Stufft.

**73047 Kant Be Beat Challenger**

Farrowed July 7 1907.
Litter 8; 2 boars and 2 sows raised.
Bred by Arch Brown, Waterloo, Neb.

- Kant Be Beat 28067.. Ira Jackson.
  - King Hustler 9033 C. C. Brawley & Co.
  - Duchess Wonder II 22526 Ira Jackson.
- Best in The West 166526 ..... John M. Morrison.
  - Ohio Chief 8727 S. E. Morton & Co.
  - Lady Top Notcher II 91208 R. C. Watt.

**73049**
**Kruger Boy**

Farrowed Mar. 8 1907.
Litter 12; 5 boars and 2 sows raised.
Bred by A. N. Voge, Portsmouth, Ia.
Sold to Thos. Gawley, Irwin, Ia.

- Kruger Lad 47581 .... Ira Jackson.
  - Kruger 17933 G. W. Tryon.
  - Orion Lady 70940 Ira Jackson.
- Duroc Queen II 168276 A. N. Voge.
  - Perfection Boy 32549 G. A. Munson
  - Duroc Queen 105628 A. N. Voge.

**73051**
**Model Chief**

Farrowed Mar. 29 1907.
Litter 10; 4 boars and 4 sows raised.
Bred by W. H. Reed, Whitewater, Wis.
Sold to Gilbert & Chapin, Elk Horn, Wis.

- Sensation King 59117.. W. H. Reed.
  - Sensation Jr. 22461 D W. Brown.
  - Vivian 43204 W. H. Reed.
- Creo Bell 43286 ..... Wm. Roberts & Son.
  - Owen 13449 O. S. West.
  - Patins Roxy II 22440 Wm. Roberts & Son.

**73053**

**Red Dandelion**

Farrowed Mar. 19 1907.
Litter 15; 6 boars and 3 sows raised.
Bred by W. H. Reed, Whitewater, Wis.
Sold to Mrs. G. W. Libs, Nutwood, Ill.

- Kruger King 51087 .. W H. Reed.
  - Kruger Wonder 39391 W. H. Reed.
  - Nerissa 43208 W. H. Reed.
- Lady M. 164028 ..... W. H. Reed.
  - Top Notcher Pride 42131 R. C. Watt.
  - Maxwells Choice 131236 W. H. Reed.

**73055**

**Wurtz's King**

Farrowed Feb. 22 1907.
Litter 7; 2 boars raised
Bred by R. H. Quick, Fiatt, Ill.
Sold to Wm. H. Wurtz, Davis, Ill.

- Rossville Lad 23151... D. A. Thomas.
  - Gold Chief 12153 Ed. A. Baxter.
  - Little Lady IV 36732 D. A. Thomas
- Blue Hill Perfection II 110080 ..... R. H. Quick.
  - Excelsior Boy 16609 Ira Jackson.
  - Ursula 56478 F. F. Fallor.

**73057**

**Dandy**

Farrowed Mar. 27 1906.
Litter 10; 5 boars and 4 sows raised.
Bred by E. F. Schrader Rock City, Ill.
Sold to Frank Kloster, Davis, Ill.
Resold to Wm. Wurtz, Davis, Ill.

- Choice Goods 37231 .. H. C. Young
  - Lindseys Chief 12415a Ed. S. Foust.
  - Briggs Belle II 43044 Geo. Briggs & Son.
- Square Ham 121868... E. F. Schrader.
  - Banner Chief 30929 N. P. Clark.
  - Fairdale Model 93000 Wm. H. Ashdown.

**73059**

**Akron's King**

Farrowed Apr. 3 1906.
Litter 9; 5 boars and 3 sows raised.
Bred by Edmonds. Shade & Co., Kingsley, Ia.
Sold to Frank McFarland, Akron, Ia.

- Top Pride 42843..... Geo. W. Seckman.
  - Tip Top Notcher 20729 R. C. Watt.
  - Fair View Maid 74788 A. Fruit.
- Rosebeam 109028 .... Edmonds, Shade & Co.
  - Royal Plummer 21015 C. Folgate.
  - Bessie Royal II 71286 Edmonds, Shade & Co.

**73061**

**Crown Prince**

Farrowed Mar 13 1907.
Litter 7; 2 boars and 2 sows raised.
Bred by S. R. Murphy, Savannah, Mo.
Sold to W. L. Addy & Son, Parnell, Mo.

- Ohio Chief Again 49647 ..... R. J. Harding.
  - Ohio Chief 41419 S. E. Morton & Co.
  - Savannah Belle 127298 R. J. Harding
- Deer Creek Belle 165388 ..... Nash & Kimmons.
  - Radiant 41897 Manley & Co.
  - Lilah 127302 Nash & Kimmons.

**73063**

**Royal P.**

Farrowed Sept. 1 1906.
Litter 10; 4 boars and 4 sows raised.
Bred by J. W. Reid, Portis, Kan.

- Pathfinder 37919 ..... Edmonds, Shade & Co.
  - American Royal 15453 McFarland Bros.
  - Shadeland Belle 71274 Bowman & Fitch.
- Reid's Choice 77494.... J. O. Hunt.
  - Eclipse 15984 D. Trott.
  - Bessie Hunt 72128 J. O. Hunt.

## 73065
## Princeton Boy

Farrowed Apr. 20 1907.
Litter 13; 6 boars and 3 sows raised.
Bred by T. W. Stoner & Son, Henry., Ill
Sold to John Lundgren Princeton, Ill.

- Choice Goods 22881... J. D. Nidlinger.
  - Echo King 18415 J. D. Nidlinger.
  - Decatur Belle II 44878 J. D. Nidlinger
- Echo Queen 29846a... J. D. Nidlinger.
  - Echo King 8671 J. D. Nidlinger.
  - Brightness XII 25066 J. D. Nidlinger.

## 73067
## Commodore King

Farrowed Mar. 11 1907.
Litter 9; 4 boars and 4 sows raised.
Bred by Harris & Son, Waverly, Ky.
Sold to J. D. Nidlinger Decatur, Ind.
Resold to T. W. Stoner & Son, Henry, Ill

- Commodore 13381 .... Thos. Bennett.
  - International 8795 Thos. Bennett..
  - Cyclopedia III 19718 Thos. Bennett.
- Kentucky Variety 15 13442 ..... A. W. Harris & Sons.
  - Top Notcher X 14807 Bob Watt.
  - Ky. Variety X 34318 A. W. Harris & Son.

## 73069
## Col. Stoner

Farrowed April, 1906.
Litter 4; 3 boars raised.
Bred by S. E. Morton & Co., Camden, O.
Sold to Henry Bloom, Pontiac, Ill.
Resold to Jonn Webber, Pontiac, Ill.
Resold to T. W. Stoner & Son, Henry, Ill.

- King of Cols. 16075a.. Carl Scott.
  - Prince of Col. 13571a Carl Scott.
  - Love 35060 J. E. Cheeseman.
- Burketta VI 103140.... S. E. Morton & Co.
  - Perfect 14463a S. E Morton & Co.
  - Burketta III 33120a S. E. Morton & Co.

## 73071
## Henry B.

Farrowed Mar. 26 1907
Litter 10; 4 boars and 2 sows raised.
Bred by T. W. Stoner & Son, Henry, Ill.
Sold to Geo. Barker, Henry, Ill.

- Stoner's Improver 22641 ..... J. D. Nidlinger.
  - Echo King 18415 J D. Nidlinger.
  - Topsy 43852 J. D. Nidlinger
- Lady Advance 186912.. T. W. Stoner & Son.
  - Advance Col. 42011 Manley & Co.
  - Graceful Lass 96598 T. W. Stoner & Son.

## 73073
## Royal Robin

Farrowed Dec. 12 1904.
Litter 9; 2 boars and 2 sows raised.
Bred by T. W. Stoner & Son, Henry, Ill.
Sold to Sanford Lundgren, Wenona, Ill.
Resold to T. W Stoner & Son, Henry, Ill

- Cock Robin 12845a.... R. C. Watt.
  - Top Notcher 8803a S. E. Morton & oC.
  - Queen W. II 24268a R. C. Watt.
- Graceful Lass 96598.. T. W. Stoner.
  - Prairie Chief 17709 S. E. Morton & Co.
  - Graceful Lady 35446 T W. Stoner & Son.

### 73075
### Person's King

Farrowed Apr. 4 1907.
Litter 9; 3 boars and 4 sows raised.
Bred by W. D. Kail, Carlisle, Ia.
Sold to Ed. Person, Carlisle, Ia.

- D. B's. Perfection 68739 .....
  - Duroc Perfection 32007 G. Crosbie.
  - Nebraska Queen 115944 J M. Morrison.
- Babe Lee 116176 .....
  - L's Best 31779 C. L. Prouty.
  - Bonnie Lee B. 52838 O. E. Osborn.

### 73077
### Morgan's Choice

Farrowed Mar. 27 1907.
Litter 14; 2 boars and 2 sows raised.
Bred by Roy West, Bondurant, Ia.
Sold to E. E. Morgan, Carlisle, Ia.

- Goldie O. Top Notcher 52647 .....
  - Tip Top Notcher 20729 R. C. Watt.
  - Goldie O. 40th 55690 G. W. Seckman.
- Belle Kail 178340.....
  - King Perrection 16235 O. S. West.
  - Maxwell Belle 33480 C. W. & Wm. Reed.

### 73079
### Sandy Bob

Farrowed Apr. 8 1907.
Litter 10; 4 boars and 6 sows raised.
Bred by A. D Stanley, Sterling, Ill.
Sold to James Patch, Milledgeville, Ill.
Resold to Wm. Fike, Milledgevile, Ill.

- A. D's. Fancy 59171 ..
  - Express Messenger 33339 N. P. Clark
  - Queen of All 96634 H. J. Simpson
- Molly's 161952 .....
  - Business B. 24477 Austin Yarger.
  - Luella 146914 L. I. Pearsall.

### 73081
### Orion II

Farrowed Mar. 12 1907.
Litter 8; 4 boars and 1 sow raised.
Bred by Roy West, Bondurant, Ia.
Sold to E. A. Adamson, Ankeny, Ia.

- Orion Chief I Am 52125 Manley & Co.
  - Orion 5293 N P. Clark.
  - Golden Beauty 83986 Smith Brown.
- Dolly Madison 63860 ..
  - Socrates 10633a West & Salisbury.
  - Model Girl 13476 J. D. Stevenson.

### 73083
### I Am Chief Orion

Farrowed Mar. 12 1907.
Litter 8; 4 boars and 1 sow raised.
Bred by Roy West, Bondurant, Ia.
Sold to A. E. Adamson Ankeny, Ia.
Resold to Bert Sheperd, Berwick, Ia.

- Orion Chief I Am 52125 .....
  (See above.)
- Dolly Madison 63860..
  - Socrates 10633a West & Salisbury.
  - Model Girl 13476 J. D Stevenson.

### 73085
### Gold Sox

Farrowed May 18 1907.
Litter 7; 4 boars and 3 sows raised.
Bred by E. P. Warner, Rosemond, Ill.

- Gold Cloud 26131 ....
  - Gold Chief 18937 E. F. Hurlbutt.
  - Owaneco Belle 27504 E. F. Hurlbutt.
- Macon Queen 161274..
  - He's Our Pride 29031 Watt & Foust
  - Oakland Queen 111380 L. E. Page.

## 73087
## Ed's Wonder

Farrowed Mar. 1 1907.
Litter 8; 6 boars and 2 sows raised.
Bred by J. G. Reil, Ferris, Ill.
Sold to R. Ed. Davis, Ferris, Ill.
Resold to A. H. Benner, Hamilton, Ill.

- Wonder Lad 55765.... N. B. Cutler
  - Pilot Boy 40505 Ira Jackson.
  - Miss Watt 72142 R. C. Watt.
- Violet 2nd 186354..... J. G. Reil.
  - Chief C. 42643 I. J. Lorton.
  - M. C. Choice 137068 J. G. Reil

## 73089
## Sin Bad

Farrowed Aug. 14 1907.
Litter 10; 4 boars and 3 sows raised.
Bred by J. R. Brown, Waxahachie, Tex.
Sold to J. H. Bryson, Midlothian, Tex.

- Rob 60057 ..... D. A. Simmons.
  - Red Top 34357 D. A. Mitchell
  - Bob Tailed Myrtle 107200 D. A. Simmons.
- May 135376 ..... E. G. Graves.
  - Captain Jim 36289 Ed. Edmonson.
  - Belle of Howard 90206 Ed. Edmonson.

## 73091
## May's Wonder

Farrowed Aug. 3 1907.
Litter 9; 5 boars and 4 sows raised.
Bred by S. C. Groves, Mexico, Mo.
Sold to B. F. Mays, Mexico, Mo.

- Silk Wonder IV 58391. M. W Walker & Son.
  - Silk Worm 36911 McFarland Bros.
  - Polly Wonder 34662 McFarland Bros.
- Ava 148084 ..... R. M. Snoddy.
  - Ohio Flashlight 15399 E. S. Foust.
  - Twilight Belle 49762 McFarland Bros.

## 73093
## Mo. Chief

Farrowed Apr. 4 1907.
Litter 9; 8 boars and 1 sow raised.
Bred by T. G. Nash, Pickering, Mo.
Sold to Chas. Henson, Hume, Mex.

- Perfection Chief 28367. Chas. VanPtten.
  - Valley Chief 15211 G. VanPatten.
  - Sutton Lady 49562 Chas VanPatten.
- Model Rose 11th 140872 ..... T. G. Nash.
  - Long Model 33699 A. H Kemp.
  - Sweet Rose 104794 L. L. Overholser.

## 73095
## Miller's King

Farrowed Apr. 5 1906.
Litter 9; 4 boars and 2 sows raised.
Bred by J. L. Crozier, Clear Lake, Ia.
Sold to D. W. Hartsough, Clear Lake Ia
Resold to J. H. Miller, Clear Lake, Ia.

- Croziers Choice 44585.. S J. Butts
  - Iowa Farmer 24225 S. P. Freed.
  - Doris 15992 S. J. Butts.
- Cassy 134054 ..... J. L. Crozier.
  - Joe 39513 S. M. DeYoe & Sons.
  - Gertie 99096 J. L. Crozier.

## 73097
## Tacoma Jim

Farrowed Mar 6 1906.
Litter 13; 5 boars and 2 sows raised
Bred by C. H. Jackson Avoca, Ia.
Sold to Fred Meir, Avoca, Ia.

- Tacoma Chief 44275 .. M. M. Miller.
  - Tacoma Prince 24743 Johnston Bros. & Newkirk.
  - Curly 52140 M. M. Miller.
- Sallie L. 80448 ..... Jackson Bros.
  - Avoca Boy 15911 O. E. Osborn
  - Miss Lonely 48242 O E. Osborn.

**73099**
**Notcher Again**

Farrowed Mar. 9 1907.
Litter 10; 5 boars and 4 sows raised.
Bred by A. P. Alsin, Boone, Ia.
Sold to C. B. Ball, Boone, Ia.

- A. P. Tip Top Notcher 51259 ..... G. W. Seckman.
  - Tip Top Notcher 20729 R. C. Watt.
  - Seckmans Belle 119300 G. W. Seckman.
- Orion Girl 143434 .... Manley & Co.
  - Orion 5293 N. P. Clark.
  - Neb. Girl 100916 Manley & Co.

**73101**
**Orion Jim**

Farrowed Mar. 25 1907.
Litter 11; 10 boars and 1 sow raised.
Bred by R. W. Ball, Boone, Ia.
Sold to J. C. Judge, Luther, Ia.

- Orion Chief 38697 .... S. P. Freed.
  - Manley Orion 30925 Manley & Co.
  - Iowa Girl 83518 S. P. Freed.
- Caroline B. 179460.... A. A. Lein.
  - Dan Patch L. 30317 M M. Elmendorf.
  - Daisy L. 75244 A. A. Lein & Son.

**73103**
**Monitor**

Farrowed Mar. 28 1906.
LIitter 14; 6 boars and 2 sows raised.
Bred by F. G. Steele, Wentworth, S. Dak.
Sold to Ben Wuebbenherst, Corman, S. Dak
Resold to Martin Wuebbenherst, Colman, S. Dak.

- Advance Again 37343.. Johnston Bros. & Newkirk.
  - Advance 11309 J. M. Morrison.
  - Red Lass 30278 A. B. Johnson.
- Rosy Wonder 83560 .. O. S West.
  - Crimson Wonder 26355 H. L. Cantine.
  - Rosy W. 68072 O. S. West.

**73105**
**Dixie Leader**

Farrowed Aug. 13. 1907.
Litter. 11; 7 boars and 2 sows raised.
Bred by W. R. White, Sunnyside, Wash.
Sold to G. W. Dickson, Dixie, Wash.

- Whites Buster 60233 . L. C. Crockett.
  - Goldstone 26237 Amos Wilkins.
  - Alderwoods Queen 40656 M. H. Davis.
- Veda D. 158946..... E. M. Douglas.
  - Capt. Snipe 23585 Jas. Skirving.
  - Miss Dark Fear 57640 Jas. Skirving.

**73107**
**Early Riser**

Farrowed Apr. 15. 1907.
Litter, 6; 2 boars and 4 sows raised.
Bred by Lewis Smith, Perker, S. Dak.
Sold to A. J. Wimple, Beresford, S. Dak.

- Pedro 40627 ..... S. E. McCollough.
  - Motor 35413 H. F. Hoffman.
  - Miss Finley 88898 S. E. McCollough.
- Aunt Clara 127236 .... Fred Hannah.
  - Duke II. 13453 Fred Hannah.
  - Gladys 30700 Will Banks.

**73109**
**Frankfort K. Jr.**

Farrowed Mar. 4. 1908.
Litter. 10; 5 boars and 4 sows raised.
Bred by Robert Pritchard, Carroll, Neb.
Sold to W. R. Huston, Americus, Kan.

- Frankfort K. 51845.... C. E. Pratt.
  - Improver II. 13365 O. S. West.
  - Lady Perfect 47514 Geo. Briggs & Son.
- Carroll Beauty 164762. Robert Pritchard.
  - Welsh Vanderbilt 46367 Tom Livingston.
  - Carroll Lady 124376 Robert Pritchard.

**73111**
**Medoc Jr.**

Farrowed Mar. 27, 1907.
Litter, 10; 1 boar and 6 sows raised.
Bred by G. Van Patten, Sutton, Neb.
Sold to O. G. Smith & Son, Kearney, Neb.

- Medoc 28939 — Watt & Foust.
  - Kant Be Beat 28067 — Ira Jackson.
  - Xenia Queen II. 70208 — Ed. S. Foust.
- Daisy Maid II. 118934. — G. Van Patten.
  - Reeds Banker 17565 — Johnston Bros.
  - Daisy Maid 48958 — G. Van Patten.

**73113**
**Improver's Best**

Farrowed Mar. 6, 1907.
Litter, 11; 3 boars and 4 sows raised.
Bred by Geo. Briggs & Son, Clay Center, Neb.
Sold to O. G. Smith & Son, Kearney, Neb.

- Improver II. 13365... — O. S. West.
  - Duroc King 7327 — Ira Van Ausdal.
  - Red Perfection 17704 — J. H. Lathrop.
- Crimson Belle 50488... — Bowman & Fitch.
  - Advance 11309 — J. M. Morrison.
  - May F. 50486 — Bowman & Fitch.

**73115 Nebraska Proud Chief**

Farrowed Oct. 3, 1906.
Litter, 10; 5 boars and 2 sows raised.
Bred by R. J. Harding, Macedonia, Ia.
Sold to R. N. Youngquist, Stromsburg, Neb.

- Ohio Chief 41419 ..... — S. E. Morton & Co.
  - Protection 4697a — S. E. Morton & Co.
  - Duchess 40th 18958a — S. E. Morton & Co.
- Proud Lady 104506.... — Manley & Co.
  - Proud Advance 23549 — Johnston Bros.
  - Zooetta 76650 — Manley & Co.

**73117**
**Advance 2nd**

Farrowed May 31, 1906.
Litter, 6; 2 boars and 4 sows raised.
Bred by Nels H. Holm, Osceola, Neb.
Sold to R. N. Youngquist, Stromsburg, Neb.

- Advance 10697 ..... — D. W. Brown.
  - Sensation 7393a — L. L. Moorman & Co.
  - La Mode 17906a — S. E. Morton & Co.
- Rose Improver 66734.. — Bowman & Fitch.
  - Improver II. 13365 — O. S. West.
  - Lathrop Rose 29084 — C. B. Fagin.

**73119**
**Sure Win**

Farrowed Dec. 30, 1906.
Litter, 14; 8 boars and 4 sows raised.
Bred by C. F. Liebhart, Marquette, Neb.
Sold to R. N. Youngquist, Stromsburg, Neb.

- I Can Win 48193 ..... — G. Van Patten.
  - Mados 28939 — Watt & Foust.
  - Miss Advance 67720 — Johnston Bros.
- Giltner's Pride III. 94134 ..... — V. A. Briggs.
  - Gold Dust Orion 23427 — Manley & Co.
  - Japan's Victory 83642 — S. P. Briggs.

**73121 Hambletonian G. O. 40th**

Farrowed Mar. 1, 1907.
Litter, 10; 4 boars and 5 sows raised.
Bred by Manlove Bros., Bowen, Ill.
Sold to Alvin H. Finney, Forreston, Ill.

- Hambletonian 21837.... — G. H. Hambleaon.
  - Morton's Choice 20347 — S. E. Morton & Co.
  - Ames Daisy 30622 — B. A. Shaffer.
- Goldie O. 40th 55690... — G. W. Seckman.
  - Woodburns Best 8509 — J. C. Woodburn.
  - Goldie C. V. 22992 — G. W. Seckman.

**73123**
**Wonder Boy 2d**

Farrowed Apr. 30, 1907.
Litter, 11; 5 boars and 6 sows raised.
Bred by Alvin Finney, Forreston, Ill.
Sold to Jacob Mace, Forreston, Ill.

- Welchs Wonder 55307.. S. I. Welch.
  - Royal Red 12573 Manley & Co.
  - Favorite 10938 H. F. Hoffman.
- Cedar Bluff Queen 132688 ..... A. Finney.
  - Golden Wonder 37187 M. Stoner.
  - Bishops Choice 113438 A. Finney.

**73125**
**King of Crimsons**

Farrowed Dec. 4. 1906.
Litter, 12; 2 boars raised.
Bred by Reece & Moorehouse, Broken Bow, Neb.
Sold to Archie Parr, Merna, Neb.

- Crimson Wonder Jr. 37203 ..... W. A. Kirkpatrick.
  - Crimson Wonder 26355 H. L. Cantine.
  - Miss Bob 70632 W. A. Kirkpatrick.
- Custer Queen 51090 ... W. W. Hogate.
  - Glenwood King 7897 S. L. May.
  - Prairie Queen 25864 W. W. Hogate.

**73127**
**Commodore II**

Farrowed Apr. 26, 1907.
Litter, 9; 3 boars and 4 sows raised.
Bred by R. C. Biggerstaff, Enfield, Ill.
Sold to J. D. Martin, Brownsville, Ill.

- The Commodore 54357. Thos. Bennett.
  - Commodore 13381a Thos. Bennett.
  - Mahogany III. 24804 J. H. McDaniels & Son.
- Biggerstaff Queen 184034 ..... G. W. Seckman.
  - Ohio Chief II. 41607 S. E. Morton.
  - Lady Wilton 116970 Seckman & Co.

**73129**
**A Hanley**

Farrowed Mar. 17. 1907.
Litter, 11; 2 boars and 5 sows raised.
Bred by Elmer J. Lamb, Tecumseh, Neb.
Sold to C. B. Clark, Auburn, Neb.

- Hanley 42345 ... ..... J. D. Nidlinger.
  - None Such 10027a G. W. Stoner.
  - Bright Star II. 36490a J. D. Nidlinger.
- Lamb's Ethel May 170640 ..... McNeil Bros.
  - The Great Conqueror 32561 N. B. Cutler.
  - Ethel May 105356 McNeil Bros.

**73131**
**Mountain Chief**

Farrowed Sep. 1, 1907.
Litter, 12; 4 boarsr and 4 sows raised.
Bred by J. D. Humiston, Worthington, Minn.
Sold to E. H. Markham Highland Lake, Colo.

- Brewster Chief 24995.. W. H. Reed.
  - Morgan Farm D. 18 17467 W. L. Bonnett.
  - Best of All 25924 W. H. Reed.
- Red Bird 155192 ..... J. D. Humiston.
  - Red Top 20193 J. S. Teale.
  - Dales Lady 121670 J. D. Humiston.

**73133**
**Christ. W.**

Farrowed Mar. 16, 1906.
Litter, 6; 3 boars and 3 sows raised.
Bred by C. R. Hastings, Corbin, Kan.
Sold to Christ Weinhardt, Medford, Okla.
Resold to D. H. Cattenberg, Medford, Okla.

- C. R.'s Pride 40163.... Marshall Bros.
  - Mc's Pride 29277 McFarland Bros.
  - Emma Wonder II. 72836 McFarland Bros.
- Oklahoma Queen 140284 ..... C. R. Hastings.
  - Hastings Improver 36839 Bowman & Fitch.
  - Miss Milan 66202 H. B. Louden & Son.

**73135**

**Pat Crowe**

Farrowed Mar. 17, 1907.
Litter, 13; 3 boars and 2 sows raised.
Bred by Phil. Albrecht, Smith Center, Kan.
Sold to P. L. Dodd, Esbon, Kan.
Resold to E. N. Swartzel, Lebanon, Kan.

- Golden 42305 .....
  - Improver II. 12365 — O. S. West.
  - Athol Bird 76676 — J. Kline.
  - Bowman & Fitch.
- Phillips Daisy 99474...
  - Dewey A. 20385 — W. W. Hogate & Son.
  - Daisy F. 51590 — P. Albrecht.
  - P. Albrecht.

**73137**

**Royal S.**

Farrowed Mar. 30, 1907.
Litter, 10; 2 boars and 4 sows raised.
Bred by J. Stroh, DeWitt, Neb.
Sold to D. M. Spence, Dorchester, Neb.

- Hogates Model 31163...
  - Glen J. 23397 — W. W. Hogate & Son.
  - Mary C. 75386 — W. W. Hogate & Son.
  - W. W. Hogate & Son.
- Miss Chief 112302.....
  - Robert Paul 23759 — T. L. Trowbridge.
  - Belle H. 75380 — J. S. White.
  - W. W. Hogate & Son.

**73139**

**Expansion**

Farrowed Mar. 14, 1907.
Litter, 8; 3 boars raised.
Bred by G. A. Robinson, Prescott, Ia.
Sold to C. M. Frame, Lenox, Ia.

- O. E.'s Chief 55471.....
  - Ohio Chief 41419 — S. E. Morton & Co.
  - Lady Harris 93140 — R. H. Harris.
  - O. S. Osborn.
- Nell Dandelion 143674
  - Orion Dandelion 24215 — Manley & Co.
  - Nell Shakespeare 96288 — J. S. Moffitt & Son.
  - G. A. Robinson.

**73141**

**Prudy's Best**

Farrowed May 22, 1907.
Litter, 8; 2 boars and 3 sows raised.
Bred by G. H. Purdy, Mason City, Ia.
Sold to C. W. Wolf, Hampton, Ia.

- Tip Topper 57509 ....
  - Tip Top Notcher 20729 — R. C. Watt.
  - Rose O'Grady S. 80848 — M. W. Greer.
  - G. W. Seckman.
- Wolfs Queen 151406....
  - Model Chief 44969 — Ira Van Ausdal.
  - Advancer Nellie 131346 — C. W. & Wm. Reed.
  - C. W. & Wm. Reed.

**73143**

**Ogden Chief**

Farrowed May 26, 1906.
Litter, 10; 4 boars and 4 sows raised.
Bred by Geo. I. Clark, St. Edwards, Neb.
Sold to O. E. Green, Genoa, Neb.

- Billy K. II. 40145.....
  - Billie K. 20373 — O. S. West.
  - Lady Jane 30396 — G. Van Patten.
  - G. Van Patten.
- Sally Ann 185482 .....
  - Improver Model 31347 — H. B. Louden & Son.
  - Primrose 50188 — Manley & Co.
  - Geo. I. Clark.

**73145**

**Wonder I Am**

Farrowed Mar. 23, 1907
Litter, 6; 3 boars and 3 sowsr aised.
Bred by F. E. Garrett, Lohrville, Iowa.
Sold to J. H. Tryon & Sons, Lyons, Nebr.
Resold to C. J. Gaebe', Louisville, Nebr.

- I Am A Wonder 41631
  - Crimson Wonder 34697 — O. S. West.
  - Fancy Orion 101758 — U. G. Davidson.
  - U. G. Davidson.
- Garrett's Pride 165776.
  - Crimson Perfection 44845 — Smith Brown.
  - Bessie Blend 2d 30316 — F. E. Garrett.
  - W. D. Puttman.

**73147**

**Happy Surprise**

Farrowed Mar. 7, 1907
Litter, 7; 4 boars and 2 sows raised.
Bred by Harry Sneed, Smithton, Mo.
Sold to C. J. Magaghen Cedarpoint, Kans.

- Choice Surprise 50527 Harry Sneed.
  - Surprise 10817 G. W. Trone & Sons.
  - Pansy S. 35930 S. Y. Thornton.
- Ruberta II 138774 Harry Sneed.
  - Bernard S. 15997 Harry Sneed.
  - Daisy II 39948 Harry Sneed.

**73149**

**Pierce's Choice**

Farrowed Mar. 20, 1907
Litter, 8; 3 boars and 5 sows raised.
Bred by W. H. Hudson Lohrville, Iowa.
Sold to W. D. Pittman, Lake City, Iowa.
Resold to Grant Pierce, Lake City, Iowa.

- Ohio Chief Primrose 55243 J. M. Morrison.
  - Ohio Chief 41419 S. E. Morton & Co.
  - Fancy Ceres 104308 Frank Fentress.
- Mary 138342 W. H. Hudson.
  - Orion's Chief 32911 Manley & Co.
  - My Choice 89126 F. E. Garrett.

**73151**

**Perkins Choice**

Farrowed Mar. 26, 1907
Litter, 8; 3 boars and 5 sows raised.
Bred by W. H. Hudson Lohrville, Iowa.
Sold to W. D. Pittman, Lake City, Iowa.
Resold to Porter Perkins, Lake City, Iowa.

- Ohio Chief Primrose 55243 (See above.)
- Mary 138342 W. H. Hudson.
  - Orion's Chief 32911 Manley & Co.
  - My Choice 89126 F. E. Garrett.

**73153**

**Dandy Boy**

Farrowed Bay 20, 1907
Litter, 12; 7 boars and 3 sows raised.
Bred by John Claussen, Wilton Jct., Ia.

- King George 49751 J. F. Gaunt.
  - Premium 38023 H. C. Sheldon.
  - Daisy II 68878 Nauman & Son.
- Winona 110070 S. Lundgren.
  - Teddy R. W. 26773 T. W. Stoner & Son.
  - Blue Belle 64620 T. W. Stoner & Son.

**73155**

**Ambition Chief**

Farrowed Apr. 7, 1907.
Litter, 11; 6 boars and 5 sows raised.
Bred by Thomas & Hogsett, Golden, Ill.
Sold to F. J. Svoboda, Snyder, Nebr.
Resold to C. H. Jones, North Bend, Nebr.

- Ambition 37641 J. J. McCabe.
  - A Top Notcher 28723 G. W. Seckman.
  - Lib. C. 67240 J. J. McCabe.
- Beautiful Red 131230 Thomas & Hogsett.
  - Mig I Am 29895 Ed. A. Baxter.
  - Jennie Red 74354 J. W. Greenfield & Son

**73157**
**Gold Dust Chief**

Farrowed Oct. 4, 1906
Litter, 11; 3 boars and 4 sows raised.
Bred by W. A. Rankin, Carson, Iowa.
Sold to Smith Brown, Waterloo, Nebr.
Resold to Fred Steinbach, Yutan, Nebr.

- Ohio Chief 8727a..... S. E. Morton & Co.
  - Protection 4697a S. E. Morton & Co.
  - Duchess 40th 18958a S. E. Morton & Co.
- Miss Russell 94733.... E. Z. Russell.
  - Gold Dust Jim 15169 E. Z. Russell.
  - Lady Bob 51322 E. Z. Russell.

**73159 L. W.'s**
**Proud Orion**

Farrowed Apr. 21, 1907
Litter, 9; 1 boar and 2 sows raised.
Bred by L. W. Willey, Redding, Iowa.

- Orion Chief I Am 54859 Manley & Co.
  - Orion 5293 N. P. Clark.
  - Golden Beauty 83988 Smith Brown.
- Proud Lilly 143392.... H. C. Sheldon.
  - Proud Advance 23549 Johnston Bros.
  - Brilliant Genevieve 82786 H. C. Sheldon.

**73161**
**Blayock King**

Farrowed Feb. 27, 1907
Litter, 7; 3 boars and 1 sow raised.
Bred by Geo. F. Hannon, Olathe, Kan.
Sold to J. H. Morris, Kansas City, Mo.
Resold to E. C. Blayock, DeSoto, Kans.

- John Jr 50797..... Stow & Gingrich.
  - Red Orion 28793 Manley & Co.
  - Clover Belle 70822 Manley & Co.
- Pearly Wilcox 94686... W. W. Wilcox.
  - Orion Prince 25321 H. C. Lyons.
  - Wilcox Pet 58840 Sheldon & Son.

**73163**
**Red Top**

Farrowed Mar. 15, 1907
Litter, 7; 4 boars and 2 sows raised.
Bred by Peck & Putman, Tecumseh, Neb.
Sold to F. W. Bowden, Wisner, Nebr.

- Tip Top Notcher Jr 55289 ..... G. W. Seckman.
  - Tip Top Notcher 20729 R. C. Watt.
  - Fairview Maid 74788 A. W. Fruit.
- Nellie B. 100194..... A. T. Cole.
  - Correction C. 11145 Geo. Horning.
  - Beatrice Beauty 73012 A. T. Cole.

**73165**
**Randall King**

Farrowed Mar. 19, 1907
Litter, 13; 4 boars and 5 sows raised.
Bred by Wm. Caudle, Ellsworth, Iowa.
Sold to P. J. Christensen, Randall, Iowa.

- Belle's Leather Stocking 55237 ..... W. D. Pittman.
  - Leather Stocking II 29057 H. S. Allen.
  - Neb. Belle III 88472 Smith Brown.
- My Choice 179898 .... Wm. Caudle
  - Hartung's Best 22931 W. J. Hartung.
  - Model Girl II 21556 D. Nauman

**73167**
**Proud Jim**

Farrowed Mar. 28 1907.
Litter, 7; 6 boars raised.
Bred by F. E. Garrett Lohrville, Ia.
Sold to A. J. & C. H. Reisser, Sanborn, Ia.
Resold to Robert L. Cummings, Alexandria, S. D.

- Junior Jim 30437 .... J. Wernsman.
  - Chitwood 21259. W. E. Irvin.
  - Gold Dust Queen 73830. J. Wernsman.
- Proud Advance Lady 159686 ..... H. C. Sheldon.
  - Proud Advance 23549. Johnston Bros.
  - Violet Matchless II 109052. H. C. Sheldon.

**73169**
**Challenger's King**

Farrowed Apr 1 1906.
Litter, 12; 3 boars and 2 sows raised.
Bred by R. H. Harris, Lynch, Neb.
Sold to John E. Cocking, Wisner, Neb.
Resold to F. W. Bowden, Wisner, Neb.

- Crimson Sensation 43395 ..... R. H. Harris.
  - Roycroft Sensation 9253. D W. Brown.
  - Roycroftie 89690. O. S. West.
- Minerva C. V. 104244.. R. H. Harris.
  - Duroc Challenger 11163 D. W. Brown.
  - Minerva C. 2nd 34028. A. T. Cole.

**73171**
**Crimsons Model**

Farrowed Apr 1, 1907.
Litter, 7; 4 boars and 2 sows raised.
Bred by A. W. Lamb, Albion, Neb.
Sold to A. R. Barnes, Petersburg, Neb.

- Crimsons Echo 51375.. W. A. Kirkpatrick.
  - Crimson Wonder 26355 H. L. Cantine.
  - Havelock Girl 2nd 84466 W. A. Kirkpatrick.
- Pauls Lady 2nd.131990 Geo. Briggs & Son.
  - Higgins Model 3251 M. R. Higgins.
  - Pauls Lady 60704 Geo. Briggs & Son.

**73173**
**Critic Surprise**

Farrowed Mar. 29, 1907.
Litter, 5; 5 boars raised.
Bred by E. Z. Russell, Blair, Neb.
Sold to A. W. Lamb, Albion, Neb.

- Glendale Critic 33293.. Cantine Bros. & Stevenson.
  - Tolstoy 12533 H. F Hoffman.
  - Ohio Anna VIII 24200 Roberts & Son.
- Glendale May 103656... E. Z. Russell.
  - Surprise 12539 Ausman & Co.
  - May O. 34480 O. E. Osborn.

**73175**
**Greenwoods Orion**

Farrowed Oct. 24, 1906.
Litter, 9; 4 boars and 4 sows raised.
Bred by L. D. Greenwood, Hartington, Neb.

- Kearney 49055 ..... F. M. Kimball.
  - Clarks Tryon's Orion 29535 Manley & Co.
  - Creston 105498 W. F. Bayne.
- Miss Duroc 125344 .... F. M. Kimball.
  - Crimson Wonder 26355 H. L. Cantine.
  - Miss Hartington 69448 O. S. West.

**73177**

**Golden Kant**

Farrowed Mar. 2, 1907.
Litter, 8; 3 boars and 2 sows raised.
Bred by J. M. Morrison, College View, Neb.
Sold to W. M. Putman, Tecumseh, Neb.
Resold to Frank Vrlska, Pawnee City, Neb.

- Kant Be Beat 10239a..
  - King Hustler 9033a
  - C. C. Brawley & Co.
  - Dutchess Wonder II. 22526a
  - Ira Jackson.
- Ira Jackson.
- Crimson Beauty 166646
  - Crimson Wonder Jr. 37203
  - W. A. Kirkpatrick.
  - Morrisons Choice 104306
  - A. F. Russell.
- J. M. Morrison.

**73179**

**Vice Commodore**

Farrowed Mar. 26, 1907.
Litter, 7; 2 boars and 3 sows raised.
Bred by H. N. Davis & Bro., Lexington, Ky.

- Commodore 13381a.....
  - International 8795a
  - Thos. Bennett.
- Thos. Bennett.
- The Belle 43412a.....
  - Iowa Plumer 30357
  - Edmonds Shade & Co.
- F. S. Castle.
  - Prairie Belle 68702
  - E. M. Kuhns.

**73181**

**Red Wonder Ira**

Farrowed Jun. 13, 1907.
Litter, 10; 5 boars and 5 sows raised.
Bred by D. S. Coughlon & Son, Ft. Dodge, Ia.
Sold to J. A. Rial, Barnum, Ia.

- Marvelous Wonder 48729 .....
  - Crimson Wonder I Am 34097
  - O. S. West.
- M. J. Ross.
  - Crimson Lady 101720
  - L. G. Davidson.
- Rosella 154254 .....
  - Dan Monarch 33183
  - John Schroeder.
- D. S. Coughlon & Son.
  - Lady Dustin 101432
  - F. J. Clouss.

**73183**

**Royal King**

Farrowed Jun. 24, 1907.
Litter, 6; 1 boar and 4 sows raised.
Bred by John A. Rial, Barnum, Ia.

- Bob Tail King 70897..
  - Duroc King 42365
  - F. J. Clouss.
- A. P. Ruebel.
  - Queen IV. 79330
  - W. J. Wendt.
- Nellie R. 27240.....
  - Pericles Hero 8087
  - H. F. Hoffman.
- Frank J. Clouss.
  - Jeptha II. 17494
  - H. L. Cantine.

**73185**

**Ladore Advancer**

Farrowed Mar. 3, 1907.
Litter, 8; 3 boars and 3 sows raised.
Bred by E. F. Laut, Parsons, Kan.
Sold to A. L. Aitken, Parsons, Kan.

- Mo. Advancer 58377 ...
  - Advancer 28773
  - Johnston Bros. & Newkirk.
- C. W. & Wm. Reed.
  - Fashion Queen X. 43508
  - C. W. & Wm. Reed.
- Myrtle K. 130216 .....
  - Quarry Chief 36597
  - A. F. Russell.
- Cheatham &Smith.
  - Mary C. 72034
  - Powell & Rudy.

**73187**

**Korn King**

Farrowed Aug. 8, 1907.
Litter, 10; 2 boars and 1 sow raised.
Bred by John McMeekin, Marshall, Okla.

- I Am Red Chief 51459 .....
  - Beauty 42065
  - N. B. Sawyer.
- G. B. Pratt.
  - Pearson's Choice 132252
  - E. C. Pearrson.
- Earnie's Choice 178954.
  - Paul Wonder 54893
  - Marshall Bros.
- F. P. Sylvester.
  - Fannie 112438
  - J. F. Stoddard.

**73189**
**Flowers Choice**

Farrowed Oct. 24, 1907.
Litter, 10; 4 boars and 4 sows raised.
Bred by Bert Flowers, Fayetteville, Ark.
Sold to W. J. Porter, Fayettsville, Ark.

- Prince I. 53839 ..... E. E. DeBrot.
  - Juno 31665 O. E. Martinson.
  - Angela 57438 DeLaney & Whitmore.
- Girlie 121466 ..... E. E. DeBrot.
  - Royal Top Notcher 28075 R. C. Watt.
  - Wichita Queen 81836 R. C. Watt.

**73191**
**Oklahoma's Chief**

Farrowed Sep. 20, 1906.
Litter, 13; 4 boars and 5 sows raised.
Bred by M. W. Walker & Son, Malta Bend, Mo.
Sold to Fred Rouse, Waukomis, Okla.

- Buckeye Chief 15687a. S. E. Morton & Co.
  - Ohio Chief 41419 S. E. Morton & Co.
  - Ivy C. 33082 W. B. Cline.
- Polly Wonder 34662... McFarland Bros.
  - Ingomar 7897a D. A. Shafer.
  - Bessie Wonder VI. 21956a O. Walter & Co.

**73193**
**Barney N.**

Farrowed Mar. 3, 1905.
Litter, 9; 4 boars and 2 sows raised.
Bred by G. J. McKinnon, Enid, O. Ter.
Sold to H. A. Newcomb, Waukomis, Oklahoma.

- Tim 30599 ..... Geo. J. McKinnon.
  - Major Reed 12085 W. H. Reed.
  - Este M. 25068 G. J. McKinnon.
- Enid Belle 117020..... Geo. J. McKinnon.
  - Linn's Hero 18439 W. S. Penn.
  - Modesty 2nd 75866 G. E. McKinnon.

**73195**
**Hennessey**

Farrowed Mar. 6, 1906.
Litter, 9; 5 boars and 4 sows raised.
Bred by C. T. McKeever, Hennessey, Okla.
Sold to Fred Rouse, Waukomis, Okla.

- Hugo Brewer 26531.... M. Brewer & Son.
  - Dad Tilford 23019 Smith & Dulaney.
  - Copia 35292 J. U. Howe.
- Lady Fair 92482 ..... C. T. McKeever.
  - Sir Clay 26301 W. W. Parks.
  - Fair 56886 D. F. Zumbro.

**73197 Humphrey's Choice**

Farrowed Aug. 16, 1907.
Litter, 12; 5 boars and 4 sows raised.
Bred by H. M. Wible, Hazelton, Kan.
Sold to Fred Humphrey, Kiowa, Kan.

- Orion Wonder 60153... E. H. Erickson.
  - Orion Jr. 31479 Manley & Co.
  - Ruth Wonder 69658 Chester Thomas.
- Molter G. B. 153448 ... S. W. Alfred & Son.
  - King Alfred 38897 S. W. Alfred.
  - Gold Mine 98356 S. W. Alfred.

**73199 Pride of Mud Creek** Same. Sold to E. E. Smith, Medicine Lodge, Kan.

**73201**
**Elmen's Get**

Farrowed Mar. 21, 1907.
Litter, 15; 5 boars and 5 sows raised.
Bred by John D. Good, Boone, Ia.
Sold to John Goddard, Harlan, Ia.

- Surprise 2nd 45465 .. E. Z. Russell.
  - Surprise 12539 L. E. Ausman.
  - Gold Dust Belle 73838 E. Z. Russell.
- Mable 135176 ..... J. D. Good.
  - Advance Jr. 31339 Johnston Bros.
  - Minnie G. 77924 J. D. Good.

**73203**
**Golden King**

Farrowed Apr. 30, 1906.
Litter, 11; 2 boars and 5 sows raised.
Bred by J. A. Bakerville, Symerton, Ill.
Sold to Walter R. Ross Peotone, Ill.

- Echo Chief 36255 ..... Smith Brown.
  - Echo King 18415 E. M. Clark.
  - Belle Neb. 70914 Smith Brown.
- Symerton Belle 85360.. E. H. Deal.
  - Free Trade 25531 J. A. Hubbard.
  - Cora D. 78704 E. H. Deal.

**73205**
**Jumbo**

Farrowed Apr. 17, 1007.
Litter, 7; 4 boars and 3 sows raised.
Bred by J. C. Gallatin, Chillicothe, Mo.
Sold to Robert Cooper, Harris, Mo.
Resold to Hal. Amdorff, Harris, Mo.

- Prince 55117 ..... R. A. Holmes.
  - Excel 52845 J. A. May.
  - Get There 109624 R. A. Holmes.
- Red Bird 161556 ..... L. C. Woolen.
  - True Lad 37587 L. C. Woolen.
  - Modesty II. 144134 L. C. Woolen.

**73207**
**Oklahoma Chief**

Farrowed Aug. 1, 1906.
Litter, 12; 5 boars and 4 sows raised.
Bred by H. C. Sheldon & Sons, Shannon City Ia.
Sold to A. H. Symcox, Altus, Okla.

- Proud Advance 23549 Johnston Bros.
  - Advance 11309 J. M. Morrison.
  - Lucy D. II. 18106 Geo. Duffus.
- Perfection Maid 130994 D. J. Pollock.
  - Perfection Chief 28367 Chas. Van Patten.
  - Queen Anne 82578 H. C. Sheldon.

**73209**
**Okla. Chief**

Farrowed Oct. 7, 1906.
Litter, 8; 5 boars and 3 sows raised.
Bred by A. G. Dorr, Osage City, Kan.
Sold to J. P. Beall, Nashville, Okla.

- Ohio Chief Jr. II. 43477 J. H. Menzel.
  - Ohio Chief II. 10721a S. E. Morton & Co.
  - Chief's Belle 20504a S. E. Morton & Co.
- Madam E. II. 46578 ... J. C. Leach.
  - Waverly Boy 10067 Thos. Bennett.
  - Madam E. 22932 Newton Bros.

**73211**
**Advance Lad**

Farrowed Mar. 27, 1907
Litter, 10; 5 boars and 1 sow raised.
Bred by F. S. Taylor, Wellman, Ia.
Sold to Chas. W. Campbell, Waukee, Ia

- Gay Advance 28775 .... Johnston Bros.
  - Advance 11309 J. M. Morrison.
  - Daisy K. 18098 J. A. Bangham.
- Our Pet 125416..... F. S. Taylor.
  - Roy K. 22789 J. J. Hogan.
  - Mollie T. 56114 F. S. Taylor.

**73213**
**Onward Boy**

Farrowed Mar. 29, 1906.
Litter, 8; 2 boars and 6 sows raised.
Bred by W. R. Bennethum, Madrid, Ia.

- Keep On 3rd 37331 ....
  - Iowa Banker 23891
    C. M. & Wm. Reed.
  - Fashion Queen X.
    C. W. & Wm. Reed.
- Aura Loo 136556.....
  - Fashion Queen X. 43508
    Easton Bros.
  - Rozilee 71756
    W. R. Bennethum.

**73215**
**Boycroft**

Farrowed Mar. 18, 1906.
Litter, 9; 4 boars and 2 sows raised.
Bred by G. A. Munson, Farrar, Ia.
Sold to Graham & Kennedy, Ames, Ia.

- King Perfection 16235.
  - Banker Boy II. 12067
    O. S. West.
  - Fancy Perfection 22452a
    West & Salisbury.
- Princess 26024 .....
  - Elite 6653
    B. F. Spencer.
  - Countess 19570
    F. F. Failor.

**73217**
**Oaklyn Victor**

Farrowed Apr. 22, 1907.
Litter, 7; 4 boars and 3 sows raised.
Bred by Graham & Kennedy, Ames, Ia.
Sold to Frank Austin, South Dakota.

- Boycroft 73215 .....
  - King Perfection 16235
    O. S. West.
  - Princess 26024
    F. F. Failor.
- College Lass 134616....
  - College King 27005
    J. A. Johnson.
  - Miss Rustic 50614
    Ia. Agril. College.

**73219**
**Okla King**

Farrowed Jul. 12. 1907.
Litter, 9; 4 boars and 4 sows raised.
Bred by J. P. Beall, Nashville, Okla.
Sold to Jas. Ditamore, Nashville, Okla.

- John G. 49701 .....
  - Summer 36517a
    A. D. Russell.
  - Ohio Lill II. 35070a
    J. W. Gets.
- Okla Queen 147746....
  - Royal Nation 13587
    W. L. Addy & Son.
  - Cummins Pride 54194
    Jas. Cummins.

**73221 Sumner G.** Same. Sold to C. E. Fruediger, Nashville, Okla.

**73223**
**Royal American**

Farrowed Mar. 24, 1907.
Litter, 11; 5 boars and 4 sows raised.
Bred by J. M. Christgau & Son, Dexter, Minn.
Sold to E. Blanksma & Son, Dodge Center, Minn.

- Hamline Chief 50421 ..
  - American Royal 15453
    McFarland Bros
  - Lady Roberts 58744
    Wm. Roberts & Son.
- Racheal 182094.....
  - Oyama 32291
    S. J. Butts.
  - Lady Rice 81146
    C. H. Smith.

**73225**

**McConnell**

Farrowed Apr. 10, 1907.
Litter, 7; 3 boars and 4 sows raised.
Bred by P. I. Nelson, Bridgeport, Kan.
Sold to Thomas Johnson, White City, Kan.

- Missouri Duke 34135... McFarland Bros.
  - Oom Paul III. 17679 McFarland Bros.
  - Lucy Wonder 30036 O. Walter & Co.
- X. X. 2 107456 ..... Ed. A. Baxter.
  - Buddy K. IV. 20861 Fred Kraschel & Son.
  - Ohio Maid 49496 Ed. A. Baxter.

**73227**

**Increase**

Farrowed May 1, 1907.
Litter, 6; 3 boars and 3 sows raised.
Bred by P. I. Nelson, Bridgeport, Kan.
Sold to C. W. Willson, Bridgeport, Kan.

- Kansas Top Notcher 52771 ..... G. W. Seckman.
  - Ohio Chief II. 41607 S. E. Morton & Co.
  - Miss Tip Top Notcher 117490 G. W. Seckman.
- Susin II. 102552 ..... Jas. B. Haley.
  - Missouri Duke 34135 McFarland Bros.
  - Miss Susan 61088 Jas. Haley.

**73229**

**Kansas Joe**

Farrowed Mar. 3, 1907.
Litter, 8; 2 boars and 2 sows raised.
Bred by McFarland Bros., Sedalia, Mo.
Sold to P. I. Nelson, Bridgeport, Kan.

- Joe 29271 ..... McFarland Bros.
  - Oom Paul II. 17679 McFarland Bros.
  - Grace Mc 48442 McFarland Bros.
- Miss Top Notcher 112228 ..... G. W. Seckman.
  - Tip Top Notcher 20729 R. C. Watt.
  - Hellen 83310 G. W. Seckman.

**73231**

**Ideal Chief**

Farrowed Mar. 12, 1907.
Litter, 12; 2 boars and 4 sows raised.
Bred by H. I. Nelson, Champaign, Ill.
Sold to B. A. Bruder, Pandville, Ill.
Resold to G. Smith, Savoy, Ill.

- Ideal 53583 ..... G. W. Seckman.
  - Champion Paul 36043 G. W. Trone & Son.
  - Tipsy Topsy 117608 G. W. Seckman.
- Rose V. 70538..... G. W| Nogle.
  - Bucephalus 22489 E. C. George.
  - Dorothy 52898 C. W. Nogle.

**73233**

**Dandy Jack**

arrowed Mar. 14, 1906.
Litter, 10; 5 boars and 5 sows raised.
Bred by S. O. Beals, Lerna, Ill.
Sold to C. L. Baile, Charleston, Ill.

- Happy Jack 48991 .... C. L. Beals.
  - Lengthy Laddie 11239 W. K. Baker & Son.
  - Queen Lill G. 52214 C. L. Beals.
- Sunshiney 33218 ..... E. E. Wood.
  - Morton 11187a C. R. Doty.
  - Morning Star 25740a C. R. Doty.

**73235**

**Buddy M.**

Farrowed Apr. 2, 1906.
Litter, 11; 6 boars and 4 sows raised.
Bred by T. E. Laurie, Jacksonville, Ill.
Sold to Grant McCormick, Pontiac, Ill.

- Buddy K. 20855 ..... Fred Kraschel & Son.
  - Buddy T. 10799 J. W. Killam.
  - Hydes Beauty 25412 I. B. Hyde & Sons.
- Maybelle 131052 ..... Clyde Hurlbutt.
  - Corrector Boy 34949 Ira R. Jordan.
  - Owaneco Belle 70862 C. F. Hurlbutt.

## 73237
## Pontiac Wonder

Farrowed Jan. 22, 1907.
Litter, 14; 3 boars and 6 sows raised.
Bred by W. J. Taylor, Dwight, Ill.
Sold to McCormack & Edwards, Pontiac, Ill.

- Sport 47339 — Wm. Bradley.
  - Big King 12641a — L. J. Baynes.
  - Jennie Lind I. 33252 — H. Deal.
- Lady Alice 119228 — Manley & Co.
  - Proud Advance 23549 — Johnston Bros.
  - Amy M. 70906 — Manley & Co.

## 73239
## Toko Jr.

Farrowed Jun. 11, 1906.
Litter, 7; 4 boars and 3 sows raised.
Bred by M. W. Greer & Son, Rushville, Ill.
Sold to Walter Sover, Ashland, Ill.

- Toko Paul 37819 — G. W. Trone & Sons.
  - Oom Paul 7545 — F. Failor.
  - Hallena 25076 — G. W. Trone & Sons.
- Rose 5th 52378 — Stansell & Matern.
  - Shadrack B. 12267 — Thos. Bennett.
  - Ross 37988 — Stansell & Matern.

## 73241
## Modock

Farrowed Mar. 16, 1907.
Litter, 9; 3 boars and 4 sows raised.
Bred by Thomas & Hogsett, Golden, Ill.
Sold to Frank M. Erschen, Odell, Ill.
Resold to Bert Walker, Geneseo, Ill.

- Ambition 37641 — J. J. McCabe.
  - A Top Notcher 28723 — G. W. Seckman.
  - Lib C. 67240 — J. J. McCabe.
- Lady T. 131222 — Thomas & Hogsett.
  - Big I Am 29905 — Ed. A. Baxter.
  - Golden Maid 39292 — M. W. Greer.

## 73243
## Orient Chief

Farrowed Feb. 12, 1907.
Litter, 14; 3 boars and 4 sows raised.
Bred by D. Nauman, West Liberty, Ia.
Sold to J. Richards, Nichols, Ia.

- Tama Jim 39219 — F. Fowler & Son.
  - Fowler's Choice 38387 — F. Fowler & Son.
  - Guthrie Queen 73856 — W. L. Willey.
- Irene 122922 — W. S. Elliott.
  - Newton Lad 37225 — F. F. Failor.
  - Daisy G. 92930 — R. A. Griffith.

## 73245
## Royal Banker

Farrowed Apr. 6, 1907.
Litter, 5; 2 boars and 3 sows raised.
Bred by E. F. Lant, Parsons, Kan.
Sold to C. E. Gibson, Morehead, Kan.

- Royal II. 30525 — G. Van Patten.
  - Reed's Banker 17565 — Johnston Bros.
  - Nancy V. 67722 — E. Z. Russell.
- Crimson Model 90232 — E. F. Lant.
  - Kansas Prince 21221 — S. Y. Thornton.
  - Lady Beauty 21756 — M. H. Alberty.

## 73247
## O. K. Top

Farrowed Jul. 20, 1907.
Litter, 8; 4 boars and 4 sows raised.
Bred by Frances Sharp Morehead, Kan.
Sold to C. D. Gibson, Morehead, Kan.

- Tip Topper 48275 — G. W. Seckman.
  - Tip Top Notcher 20729 — R. C. Watt.
  - Gold Dust Pink 53848 — G. W. Seckman.
- Georgianna 170096 — G. K. Robinson.
  - Galesburg Boy 51751 — M. M. Mills.
  - Lady Bell X. 136896 — S. F. Lant.

**73249**
**Manley**

Farrowed Apr. 7, 1907.
Litter, 11; 3 boars and 3 sows raised.
Bred by C. McCarty, Henderson, Neb.
Sold to Hecox & Cooper, Kearney, Neb.

- Manley Champion 41403, Manley & Co.
  - Orion 5293, N. P. Clark.
  - Rosebud Queen 89410, Manley & Co.
- Duroc Maid 129960, C. McCarty.
  - Duroc Mc 33675, O. S. West.
  - Just For Fun 81372, O. S. West.

**73251 Rosco** — Same. Sold to same.

**73253**
**B.'s Choice**

Farrowed Mar. 19, 1907.
Litter, 10; 4 boars and 5 sows raised.
Bred by L. F. Worrell, Hunter, Okla.
Sold to P. Brinkhalt, Billing, Okla.

- Red Mack 2nd 43881, L. F. Worrell.
  - Victor Hugo II. 13673, E. L. Young.
  - Eudora 25946a, D. A. Shafer.
- Ophelia W. 25944a, D. A. Shafer.
  - Shafers Pride 9901a, D. A. Shafer.
  - Sylvia S. 18624a, S. F. Andrews.

**73255**
**Veribest II**

Farrowed Sep. 2, 1906.
Litter, 9; 2 boars and 4 sows raised.
Bred by Manlove Bros., Bowen, Ill.
Sold to L. F. Worrell, Hunter, Okla.

- Veribest 14115a, Ira Jackson.
  - Pilot Wonder 9017a, O. Walter & Co.
  - Miss Perfection 24428a, Ira Jackson.
- Lady Tip Top 103034, G. W. Seckman.
  - Tip Top Notcher 20729, R. C. Watt.
  - Gold Dust Rose 27354, G. W. Seckman.

**73257**
**Top Notcher Chief**

Farrowed Sep. 30, 1906.
Litter, 11.
Bred by G. W. Seckman, Mt. Sterling, Ill.
Sold to Manlove Bros., Bowen, Ill.
Resold to L. F. Worrell, Hunter, Okla.

- Tip Top Notcher 20729, R. C. Watt.
  - Top Notcher 8803a, S. E. Morton & Co.
  - Variety Wonder 22604a, S. E. Morton & Co.
- Goldie O. 40th 55690, G. W. Seckman.
  - Woodburns Best 8509, J. C. Woodburn.
  - Goldie C. V. 22992, G. W. Seckman.

**73259**
**Advance Hero**

Farrowed Apr. 9, 1905.
Litter, 10; 4 boars and 4 sows raised.
Bred by F. S. Van derhyde, West Concord, Minn.
Sold to Walter Matti, Mantonville, Minn.

- Advance Boy 28769, Johnston Bros. & Newkirk.
  - Advance 11309, J. M. Morrison.
  - Lucy D. II 18106, Geo. Duffus.
- Queen of Iowa 92182, C. H. Smith.
  - Reliance 261139, W. W. Wheeler.
  - Dorothy 70390, C. H. Smith.

**73261 The American Gentleman**

Farrowed May 14, 1907
Litter, 8; 4 boars and 4osows raised.
Bred by A D. Russell, Mulvane, Kans
Sold to Harris & Garrison, Gainesville, Texas.
Resold to Whaley & Jones, Gainesville, Texas.

- Sensation Chief 57471.. W. H. Reed.
  - Sensation Jr 22461 D. W. Brown.
  - Daisy Girl 55360 W. H. Reed.
- Lorene 148126 ..... A. D. Russell.
  - Major D. 39613 J. U. Howe.
  - Saidy J. 69420 A. D. Russell.

**73263 Stohr's Wonder**

Farrowed Mar. 11, 1907
Litter, 9.
Bred by C. L. Harris, Bavaria, Kans.
Sold to J. Store, Minneapolis, Kans.

- Wichita Prince II 57671 C. W. Taylor.
  - Wichita Prince 28209 W. F. Garrett.
  - Clara N. 132564 C. W. Taylor.
- Rosy May 178696..... C. W. Taylor.
  - Pearl Wonder 31393 J. W. Jones.
  - Clara M. 54638 J. U. Howe.

**73265 Purcell's Lad**

Farrowed Apr 16, 1907
Litter, 11; 3 boars and 3 sows raised.
Bred by Geo. Carmack, Hartington, Nebr.
Sold to Wm. Purcell, Hartington, Nebr.

- Duke's Chief 48071.... M. M. Elmendorf.
  - Duke of Ohio 29529 Watt & Faust.
  - Ruth Taylor II 82638 M. W. Elmendorf.
- Honor Bright 151739.. Geo. Carmack.
  - King A. 39897 A. Brown & Sons.
  - Edith 121044 J. Wernsman.

**73267 Gold Digger**

Farrowed Mar. 31, 1907
Litter, 9; 2 boars and 1 sow raised.
Bred by Ernest Warren Stillwater, O. T.
Sold to J. A. Ryther, Stillwater, O. T.

- Chaucy 54113 ..... G. A. Munson.
  - Belle's Lad 41351 R. J. Harding.
  - Miss Munson 128794 G. A. Munson.
- Warren Girl 158168.... Ernest Warren.
  - Billi O. 35499 W. J. Hartung.
  - Perfection Maid II 106178 G. A. Munson.

**73269 Honest John**

Farrowed May 31, 1907
Litter, 11; 5 boars and 5 sows raised.
Bred by W. H. Reed, Whitewater, Wis.
Sol dto J. S. Robson, Viroqua, Wis.
Resold to Michael Stoehr, Viroqua, Wis.

- Orion Duroc 55953..... W. L. Bonnett.
  - Orion Lad 23573 A. F. Russell.
  - Lena 99662 W. L. Bonnett.
- Viroqua Queen 154898.. W. H. Reed.
  - Sensation Prince 43639 W. H. Reed.
  - Golden Tip 124022 W. H. Reed.

**73271 Fred**

Farrowed May 22, 1906
Litter, 11; 5 boars and 2 sows raised.
Bred by L. W. Cox, Viroqua, Wis.
Sold to Michael Stoehr, Viroqua, Wis.

- Belle's Best 52007..... A. A. Munger.
  - Hugunin's Best 13069a W. C. Hugunin.
  - River View Belle 35612a A. A. Munger.
- Reba 98272 ..... Geo. A. Lee.
  - Dewey G. 25363 F. W. Baker.
  - Trixy L. 75278 Geo. Lee.

**73273**
**Pat**

Farrowed Mar. 30, 1907
Litter, 13; 5 boars and 5 sows raised.
Bred by E. Evans, Creighton, Nebr.
Sold to M. H. Christensen, Plainview, Neb.

- Beechwood 96147 ..... W. S. Penn.
  - Rosewood 31345 G. E. Wright.
  - Red Queen 119464 W. S. Penn.
- Nellie 179148 ..... L. B. Crew.
  - Santes 28365 G. Van Patten.
  - Bowa 71350 J. B. Davis.

**73275**
**Sioux City Lad**

Farrowed Mar. 17, 1907
Litter, 14; 6 boars and 4 sows raised.
Bred by Sol Frank, Sioux City, Iowa.
Sold to M. H. Christiansen, Plainview, Neb.

- King Solomon 41513.... Sol Frank.
  - Chas. Blythe 33299 A. J. & L. L. DeYoung
  - Spotless Beauty 66514 H. F. Hoffman.
- Marie Antonette 122202. Sol Frank.
  - Buster Brown 32571 John Wilkin.
  - Octave Thanet 58168 H. F. Hoffman.

**73277**
**Maxwell'sPrince**

Farrowed Mar. 10, 1906
Litter, 11; 3 boars and 2 sows raised.
Bred by G. A .Munson, Maxwell, Iowa.
Sold to W. B. Holland, Maxwell, Iowa.
Resold to E. C. Holland, Cambridge, Ill.
Resold to Harley Elliott, Cambridge, Iowa.

- Proud Advance Jr. 41349 ..... H. C. Sheldon.
  - Proud Advance 23549 Johnston Bros.
  - Little Favorite 40646 Shotwell & Shaffer.
- Billie K. Lass 95006.. W. J. Hartung.
  - Billie K. 20373 O. S. West.
  - Zulu Queen 49966 W. J. Hartung.

**73279**
**Jim**

Farrowed Mar. 8, 1906.
Litter, 10; 6 boars and 2 sows raised.
Bred by A. N. Voge, Portsmouth, Iowa .
Sold to J. P. Findley, Harlan, Iowa.
Resold to Geo. Gillette, Harlan, oIwa.

- Perfection Boy 32549.. C. A. Munson.
  - King Perfection 16235 O. S. West.
  - Maxwell Belle 33480 C. W. & Wm. Reed.
- Duroc Belle 105626..... A. N. Voge.
  - Prize Winner 20755 J. W. Greenfield.
  - Favorite 59368 A. N. Voge.

**73281**
**Canton Clipper**

Farrowed Mar. 8, 1907.
Litter, 11; 7 boars and 4 sows raised.
Bred by B. A. Samuelson, Kiron, Iowa.
Sold to J. H. Habenicht, Clare, Iowa.

- Achiever Best 53181.... H. F. Hoffman.
  - Achiever 41219 Sol Frank.
  - Altrue 2nd 120434 H. F. Hoffman.
- Pleasant Bell 185390... B. A. Samuelson.
  - Bonney Boy 22477 G. Van Patten.
  - Beauty's Pride 59314 B. A. Samuelson.

**73283**
**Iowa Chief 10th**

Farrowed Mar. 31, 1907
Litter, 8; 4 boars and 3 sows raised.
Bred by C. W. Mathes, Bridgewater, Iowa.
Sold to J. N. Roberts, Grant, Iowa.
Resold to Rob Marshall, Carbon, Iowa.

- Iowa Chief 52953..... O. E. Osborn.
  - Ohio Chief 41419 — S. E. Morton & Co.
  - Red Bird 46968 — E. Z. Russell.
- Lady Orion IV 147938.. E. D. Harris.
  - Fred H. 42783 — H. C. Sheldon.
  - Lady Orion 130202 — J. S. Moffitt & Son.

**73285**
**Kan U. Katch**

Farrowed Apr. 6, 1907.
Litter, 15; 3 boars and 2 sows raised.
Bred by Frank Robison, Brooks, Iowa.
Sold to J. N. Roberts, Grant, Iowa.

- Kant Be Beat Top Notcher 51477 ..... Watt & Foust.
  - Kant Be Beat 10239a — Ira Jackson.
  - Rubertha 25756a — Ed. S. Foust.
- Lady Brooks 174070.... F. Robison.
  - Robison's King 31171 — T. L. Maxwell.
  - Gracie's Sunlight 57574 — T. G. Nash.

**73287 Best Kant Be Beat** Same. Sold to same.

**73289**
**Walker's Choice**

Farrowed Apr. 6, 1907.
Litter, 8.
Bred by J. M. Simmons, Manchester, Okla.
Sold to Herb Walker, Sand Creek, Okla.

- Clever Crimson 49449.. Geo. Kerr.
  - Crimson Wonder II 32475 — O. S. West.
  - Royal Maid II 98260 — Geo. Kerr.
- Gem S. 132856..... N. B. Sawyer.
  - Red Chief 34251 — W. M. Holmes.
  - Model Gem II 22250 — N. B. Sawyer.

**73291**
**Corrector**

Farrowed Apr. 25, 1907
Litter, 14.
Bred by J. M. Simmons, Manchester, Okla.
Sold to W. A. Pollock, Manchester, Okla.

- Clever Crimson 49449.. (See above.)
- Belle O. K. 132852..... N. B. Sawyer.
  - Patten G. 30749 — G. Van Patten.
  - Orion Belle 20908 — C. W. & Wm. Reed.

**73293**
**Guy's Choice**

Farrowed Apr. 3, 1907.
Litter, 9; 5 boars and 3 sows raised.
Bred by Axel F. Johnson, Osceola, Nebr.
Sold to J. W. From, Shelby, Nebr.
Resold to Guy Funkhouser, Shelby, Nebr.
Resold to Oliver Long, Trenton, Nebr.

- Improver II Jr. 33967.. Bowman & Fitch.
  - Improver II 13365 — O. S. West.
  - Advance I Am 66742 — Bowman & Fitch.
- Evangeline II 147274... A. F. Johnson.
  - I. X. L. Marti 20901 — H. B. Louden & Son.
  - Long Anna 61508 — H. B. Louden & Son.

**73295**

**Edith's King**

Farrowed Mar. 31, 1906
Litter, 12; 3 boars and 6 sows raised.
Bred by O. S. West, Paullina, Iowa.
Sold to Walter Woodlands, Sr., Hamburg, Iowa.
Resold to H. J. Hamaan, Carrgut, Iowa.

- West's Choice 43897... O. S. West.
  - Noble King 35041 O. S. West.
  - Lady West 38778 O. S. West.
- Lady Edith III 135520. O. S. West.
  - West's Challenger 35743 O. S. West.
  - Lady Edith II 113700 O. S. West.

**73297**

**Arapahoe**

Farrowed Oct. 10, 1907.
Litter, 7; 2 boars and 4 sows raised.
Bred by E. S. Barstow, Barr, Colo.
Sold to J .S. Stanger, Denver, Colo.

- Golden Improver 46999 Philip Albrecht.
  - Golden 42305 Bowman & Fitch.
  - Frances B. 50524 Philip Albrecht.
- Colo Queen 118718..... Philip Albrecht.
  - O. K. St. Paul 32971 C. E. Prat.
  - Red Queen II 45100 Philip Albrecht.

**73299**

**Wall's Top Notch**

Farrowed Mar. 23, 1907.
Litter, 12; 4 boars and 3 sows raised.
Bred by W. F. Mohatt, McCool Jct., Nebr.
Sold to R. V. Wall, McCool Jct. Nebr.

- McCool's Top Notch 67025 ..... G. W. Post.
  - Top Notch 41815 G. W. Seckman.
  - Alfalfa Girl 81536 W. H. Roush.
- Nellie Dean 175814..... W. F. Mohatt.
  - Long Tom 48233 E. B. Ryan.
  - Irene B. 119860 E. B. Ryan.

**73301**

**Dickaton**

Farrowed Mar. 28, 1907
Litter, 12; 6 boars and 5 sows raised.
Bred by Fred Southcott, Wauwatsoa, Wis
Sold to F. H. Patten, Lyons, Wis.
Resold to Alic Knudson, Brodhead, Wis.
Resold to F. A. Burt, Brodhead, Wis.

- Golden Thorn 71973.... Matt Kearney.
  - Jessup's Best 11439 Eli S. Jessup.
  - Western Belle 26506 R. C. Wat.
- None Such 166194 ..... Fred Southcott.
  - Top Notcher I Am 37067 J. A. Teter.
  - Red Fern Maid 118214 . A. A. Munger.

**73303**

**King Prince**

Farrowed Apr. 1, 1907.
Litter, 8; 3 boars and 2 sows raised.
Bred by A. W. Vance, Elk City, Kans.
Sold to Mitchell Bros., Lafontaine, Kans.

- Prince Johnie 54289.... McFarland Bros.
  - Lord Gold Finch 29269 McFarland Bros.
  - Miss Prince 81558 McFarland Bros.
- Lady May 138196 ..... J. F. Stodder.
  - May Boy 29281 McFarland Bros.
  - Royal Wonder 93202 McFarland Bros.

## 73305
## Elkader Jack

Farrowed Apr. 16, 1907
Litter, 9; 5 boars and 5 sows raised.
Bred by E. M. Butts, Farmersburg, Iowa.
Sold to F. M. Stence, Elkader, Iowa.

- Frank's Boomer 59805. L. J. Baynes.
  - Red Boomer 27693 T. E. Laurie.
  - Daisy Red 65762 A. A. Williams.
- Dollie B. 152316..... C. M. Butts & Son.
  - Captain's Boy 54305 N. P. Clark.
  - Bal C. 138172 Jno. Henderson.

## 73307
## Red Rover

Farrowed Feb. 9, 1907.
Litter, 6; 2 boars and 1 sow raised.
Bred by C. E. Martin, Minier, Ill.

- Eva's Gold Finch 67763 Harry Riggin.
  - Gold Finch 7549 F. F. Failor.
  - Eva Welch II 90790 I. C. Welch.
- Bright Eyes 170062..... E. E. Aplegate.
  - King Challenger 47437 J. S. Benson.
  - Wild Ivy 98100 E. E. Aplegate.

## 73309
## Dandy P.

Farrowed Nov. 15, 1906
Litter, 17; 7 boars and 6 sows raised.
Bred by F. H. Patten, Lyons, Wis.
Sold to W. V. Burlanay, Elkhorn, Wis.
Resold to J. S. Roe, Elkhorn, Wis.

- Dandy O. 14251a..... Thos. Bennett.
  - Dan B. 9829a Morton & Co.
  - Holly Hock 17792 Thos. Bennett.
- May 156240 ..... F. H. Patten.
  - Trixy 15003a J. W. Killiam.
  - Emma L. 34756a Matt Kearney.

## 73311
## Advancer Twedt

Farrowed Mar. 16, 1907
Litter, 8; 4 boars raised.
Bred by H. A. Sherwood, Hartwick, Ia.
Sold to M. T. Twedt, LeGrand, Iowa.
Resold to Rasmus Thompson, Gilman, Iowa.

- Advancer Jr. 50263.... C. W. & Wm. Reed.
  - Advancer 28773 Johnston Bros. & Newkirk.
  - Bessie D. 63594 C. W. & Wm. Reed.
- Fancy Face 168982..... H. A. Sherwood.
  - Keep On IV 37322 C. W. & Wm. Reed.
  - J. L.'s Choice 108714 H. A. Sherwood.

## 73313
## Jim

Farrowed Mar. 10, 1907
Litter, 14; 3 boars and 5 sows raised.
Bred by J. C. Hestand, Sherman, Texas.
Sold to Dane Rauff, New Boston, Tex.

- Nash 48293 ..... T. G. Nash.
  - Prince Lad 29545 Wm. Roberts & Son.
  - May Louden 15652 H. B. Louden.
- Dolans 71514 ..... C. Folgate.
  - Gabe 18567 Jas. Gibson.
  - Rose Mary 56170 C. Folgate.

## 73315
## Orion Top

Farrowed May 24, 1907
Litter, 12; 2 boars and 8 sows raised.
Bred by L. L. Vrooman, Topeka, Kans.
Sold to A. Tomson & L. J. Southwick, Topeka, Kans.

- Tip Top Perfection 34579 ..... G. W. Seckman.
  - Tip Top Notcher 20729 R. C. Watt.
  - Goldie O. 55690 G. W. Seckman.
- Orion Girl 70928 ..... Iro Jackson.
  - Orion II 28813 Wm. Roberts & Son.
  - Mabel 70930 Ira Jackson.

**73317**

**Banker K.**

Farrowed Mar. 5, 1907.
Litter, 4; 1 boar and 2 sows raised.
Bred by R. B. Marshall Willard, Kans.
Sold to E. Argo, Topeka, Kans.
Resold to A. B. Corbett. Topeka, Kans.
Resold to L. L. Vrooman, Topeka, Kans.

- Pleasant View Prince 50885 ..... John W. Jones & Son.
  - Fancy Chief 24923 — S. E. Morton & Co.
  - Top Notcher Lass 71084 — Ed. S. Faust.
- Rosey 187556 ..... R. B. Marshall.
  - Banker 47889 — R. B. Marshall.
  - Pride of Pleasant View 129336 — R. B. Marshall.

**73319**

**Red Chief**

Farrowed Mar. 10, 1907
Litter, 15; 5 boars and 4 sows raised.
Bred by Henry Brill, Lakefield, Minn.
Sold to J. A. Swanson, Lakefield, Minn.

- Lakefield Chief 43893.. O. S. West.
  - Duroc Paragon 29181 — O. S. West.
  - West's Choice II 102154 — O. S. West.
- Lady B. 130814..... Henry Brill.
  - Lakefield Prince 39271 — Geo. Rumhart.
  - Rose B. 99838 — Henry Brill

**73321 A**

**Crimson Wonder**

Farrowed Apr. 2, 1907.
Litter, 5; 4 boars and 1 sow raised.
Bred by F J. Clouss, Clare, Iowa
Sold to J. J. Vosika, Pocahontas, Iowa.
Resold to W. C. Leib, Pocahontas, Iowa.
Resold to C. A. Schott Pocahontas, Iowa.

- Perfect Crimson Wonder 44125 ..... M. J. Ross.
  - Crimson Wonder I Am 34697 — O. S. West.
  - Crimson Lady 101720 — J. G. Davidson.
- Flora Sherman 159540.. G. B. Moon.
  - Major Delmar 28869 — D. C. Baker.
  - Flora Manson 71312 — G. B. Moon.

**73323**

**Great Chief**

Farrowed Aug. 27, 1907
Litter, 9; 5 boars and 3 sows raised.
Bred by G. C. Costello, Broken Arrow, Okla.
Sold to W. T. Alexander, Broken Arrow, Okla.

- Hakey Jim 55719..... R. M. Corey.
  - Big Jim 28337 — J. T. Stocker.
  - Red Queen 69502 — R. C. Simmons.
- Grace Improver 79352.. F. L. Bowman.
  - Prospector 24221 — G. Van Patten.
  - Daisy Improver 66166 — C. B. Fagin.

**73325**

**Billy Sunday**

Farrowed Mar. 1, 1907
Litter, 10; 5 boars and 3 sows raised.
Bred by T. G. Gardner Beason, Ill.
Sold to C. M. Colburn, Beason, Ill.

- Hero II 41273..... E. E. Henderson.
  - Rerefee 5857a — Thos. Bennett.
  - Reta 35986 — E. E. Henderson.
- Red Bud XII 78918... E. W. Frult.
  - Indiana 20763 — Ira Van Ausdal.
  - Red Bud X 51596 — E. W. Frult.

**73327**
**Ashlawn Delight**

Farrowed Feb. 25, 1907
Litter, 10; 4 boars and 3 sows raised.
Bred by T. A. Gardner, Beason, Ill
Sold to Keagle & Stoll, Chestnut, Ill.

- Denton's Delight 61605. Louis Denton.
  - Milton Wonder 12589a. Ira Jackson.
  - Golden Bell 124772. J. W. Richardson & Son.
- Red Bud XX 161572.... T. A. Gardner.
  - Ohio 38157. E. S. Foust.
  - Red Bud XII 78918. E. W. Fruit.

**73329**
**Outcome**

Farrowed Sept. 5, 1906
Litter, 5; 3 boars and 1 sow raised.
Bred by W. J. Jutkins & Sons, Shumway, Ill
Sold to Jutkins Bros, Shumway, Ill.

- Rough Rider II 36309.. N. B. Cutler.
  - Rough Rider 22291. Ira Jackson
  - Goldie C. 52860. N. B. Cutler.
- Ruby 131640..... McFarland Bros.
  - Gold Finch II 33135. McFarland Bros.
  - A Beauty 92448. McFarland Bros.

**73331**
**Hobson II**

Farrowed Apr. 2, 1907.
Litter, 9; 5 boars and 4 sows raised.
Bred by C. W. Seybold Horace, Ill.
Sold to Jutkins Bros., Shumway, Ill

- King of Ill. 49203..... McFarland Bros.
  - II Climax 23361. McFarland Bros.
  - Nelly Wonder II 71950. McFarland Bros.
- Viola S. 47188a..... Thos. Bennett.
  - Bonnie Bright 9369a. Thos Bennett.
  - Rossville Queen II 29550a. Thos. Bennett.

**73333 Hamilton's Chief Banker**

Farrowed Mar. 10, 1906
Litter, 11; 2 boars and 4 sows raised.
Bred by W. F. Stout, Delta, Iowa.
Sold to R O. Hamilton, Delta, Iowa.

- Iowa Banker 23891.... C. W. & Wm. Reed.
  - Reed's Banker 17565. Johnston Bros.
  - Big Nellie 26352. M. J. Palmer.
- Miss Reed 30248..... C. W. & Wm. Reed.
  - Ohio Prince 8691. J. A. Bangham.
  - Reed's Fancy 14424. N. P. Clark.

**73335 Genevieve's Model**

Farrowed Mar. 14, 1906
Litter, 13.
Bred by W. F. Stout, Delta, Iowa.
Sold to W B. Morrow, Sigourney, Iowa.

- Model Chief 11159a.... S. E. Morton & Co.
  - Ohio Chief 7827a. S. E. Morton & Co.
  - S. E.'s Model II 22752a. Morton & Co.
- Queen Genevieve 71126. H. C. Sheldon.
  - Brilliant 9265. H. B. Louden & Son.
  - Genevieve V. 67862. H. C. Sheldon.

**73337**
**Sam Reed**

Farrowed Mar| 25, 1906
Litter, 9; 6 boars and 3 sows raised.
Bred by Dwight Hills, Cedar Falls, Iowa.
Sold to L. E. Hansen, Cedar Falls, Iowa.

- Satisfaction 44047..... Willard Miller.
  - Menlo's Best 8407. W. N. Benson.
  - Minnie M. 37030. J. W. Stribling & Son.
- Waterloo Queen 123740. Willard Miller.
  - Red King 36319. John G. Davis.
  - Eunice 90300. Willard Miller.

### 73339
### Iowa Advance Jr.

Farrowed Feb. 7, 1907.
Litter, 15; 4 boars and 5 sows raised.
Bred by J. M. Pease & A. J. Pinck, Colfax, Iowa.
Sold to G. W. Colwell, Summerfield, Kans.

- Iowa Advance 41973.... Easton Bros.
  - Iowa Banker II 29077 — C. W. & Wm. Reed.
  - Rose Advance 70740 — Johnston Bros & Newkirk.
- Addie 70846..... O. N. Woody.
  - Big Chief D. 16491 — O. N. Woody.
  - Flossie L. II 42522 — O. N. Woody.

### 73341
### King Solomon II

Farrowed Sept. 16, 1906
Litter, 11; 3 boars and 4 sows raised.
Bred by Sol Frank, Sioux City, Iowa.
Sold to J. F. Nichols, Pierson, Iowa.

- Chas. Blythe 33299..... A. J. & L. L. DeYoung
  - Long Chap 25331 — F. J. Clouss.
  - Hawkeye Lass 35010 — H. F. Hoffman.
- Spotless Beauty 66514... H. F. Hoffman.
  - Leo Tolstoy 16037 — H. F. Hoffman.
  - Rustic Maid 10940 — H. F. Hoffman.

### 73343
### Count Improver

Farrowed Mar. 17, 1906
Litter, 10; 5 boars and 2 sows raised.
Bred by C. E. Pratt, Frankfort, Kans.
Sold to Arthur Dilley, Beattie, Kans.

- Improver II 13365. .... O. S. West.
  - Duroc King 7327a — Ira Van Ausdale.
  - Red Perfection 17704a — J. H. Lathrop.
- Rose Bud G. 32218..... C. E. Pratt.
  - St. Paul 10745 — F. F. Farley.
  - Valentine 34698 — Geo. Briggs & Son.

### 73345
### Crimson John

Farrowed Apr. 26, 1907
Litter, 7; 2 boars and 3 sows raised.
Bred by U. G. Davidson, Manson, Iowa
Sold to E. F. LaRue, Lyons, Nebr.
Resold to Fred White, Rosalie, Nebr.

- Crimson Wonder I Am 34697 ..... O. S. West.
  - Crimson Wonder 26355 — H. L. Cantine.
  - West's Fancy II 20240a — West & Salisbury.
- Iowa Girl 141440..... U. G. Davidson.
  - Leo Tolstio 16037 — H. F. Hoffman.
  - Mollie Bawn 41690 — U. G. Davidson.

### 73347
### George B.

Farrowed Mar. 29, 1906
Litter, 9; 5 boars and 4 sows raised.
Bred by Geo. L. Brent, Leon, Kans.
Sold to T. F. Butts & Wakefield, Leon, Kan

- Bob Dulaney 52313..... Dulaney & Whitmore.
  - Gold Coin 15643 — E. L. Young.
  - Lucile 57428 — Smith & Dulaney.
- Golden Beauty B. 60721 — John L. Mangold.
  - Pontiac King 8061 — N. B. Sawyer.
  - Blanch 12969 — J. U. Howe.

### 73349
### Joker

Farrowed Mar. 15, 1906
Litter, 16; 5 boars and 4 sows raised.
Bred by C. G. Adkins, Charleston, Ill.
Sold to C. A. Cox, Charleston, Ill.

- Prince Royal 47797... C. R. Doty.
  - Highroller 8541a — C. R. Doty
  - Texas Queen 20278a — C. R. Doty
- St. Celia 30692a..... C. R. Doty
  - Werth Prince 8629a — G. M. Stoner.
  - Doty's Bertha 18764a — J. M. Killam.

**73351 King of Hanlontown**

Farrowed Mar. 12, 1907
Litter, 7; 3 boars and 4 sows raised.
Bred by Balmat & Son, Mason City, Iowa.
Sold to D. A. Cottrell, Hanlontown, Iowa.
Resold to Andrew Johnson, Clear Lake, Iowa.

- Advance Tientsin 67449, A. L. Mossman.
  - A. L.'s Advance 43331, Fairchild & Stevenson.
  - Crimson Belle 127596, A. L. Mossman.
- Belle Ferrier 176088..., Balmat & Son.
  - Jumbo Jack 34313, Easton Bros.
  - Carry Nation 84434, H. A. Hostetler.

**73353 Captain**

Farrowed Mar. 14, 1907
Litter, 6; 2 boars and 4 sows raised.
Bred by W. O. Rule & Sons, Ottawa, Kans.
Sold to J. L. Hider, Ottawa, Kans.

- Oriole 49173 ....., Manley & Co.
  - Orion 5292, N. P. Clark.
  - Maude's Choice 98178, Manley & Co.
- Red Bird II 172302...., J. F. Staadt.
  - Nelson Model 22095, Thos. Nelson & Son.
  - Red Bird 99782, J. F. Staadt.

**73355 Major**

Farrowed Mar. 15, 1907
Litter, 12; 3 boars and 6 sows raised.
Bred by W. C. Parks, Ottawa, Kans.
Sold to J. S. Hider, Ottawa, Kans.

- L. H. Roberts 38397..., A. T. Sundell.
  - Lord Roberts 17329, Wm. Roberts & Son.
  - The Little Girl 59562, C. H. Reynolds.
- Dessie 139552 ....., Munroe Runyan.
  - Colonel Staadt 26491, West & Salisbury.
  - Julia 113318, Monroe Runyan.

**73357 Alex Orion Advance**

Farrowed Mar. 18, 1907
Litter, 8; 5 boars and 1 sow raised.
Bred by A. J. DeYoung, Sheldon, Iowa.
Sold to Alex Jenswold, Cylinder, Iowa.

- Orion Advanced 53631.., Easton Bros.
  - Young Orion 29731, Manley & Co.
  - Rose Advance 70740, Johnston Bros. & Newkirk.
- Bertha Wonder 174850., A. J. DeYoung.
  - Perfection Wonder 32819, O. S. West.
  - Bertha 100976, J. Zuiderweg.

**73359 Proud Wonder**

Farrowed Mar. 15, 1907
Litter, 11; 5 boars and 4 sows raised.
Bred by A. J. DeYoung Sheldon, Ia.
Sold to Thos. J. Enright Rock Rapids, Iowa.

- Perfection Wonder 32819 ....., O. S. West.
  - Crimson Wonder 26355, H. L. Cantine.
  - Fancy West III 77786, O. S. West.
- Sheldon Daisy 123570., H. F. Hoffman.
  - Delay 34723, G. Crosbie.
  - Daisy Best 44846, H. F. Hoffman.

**73361 L. E.'s Perfection**

Farrowed Oct. 2 1906.
Litter 9; 2 boars and 1 sow raised,
Bred by L. L. Vrooman, Topeka, Kan.
Sold to L. E. Rose, Hesston, Kan.

- Tip Top Perfection 34579 ....., G. W. Seckman.
  - Tip Top Perfection 20729, R. C. Watt.
  - Goldie O. XXXX 55690, G. W. Seckman.
- Georgie R. 122460....., L. L. Vrooman.
  - Brilliant Lad 28787, Harry Sneed.
  - Orion Girl 70938, Ira Jackson.

**73363**
**Summit Joe**

Farrowed June 26 1907.
Litter 10; 3 boars and 5 sows raised.
Bred by J. D. Sheperd, Abilene, Kan.
Sold to Mary Larson, Florence, Kna.

- Teddy R. 48667 .....
  - Corrector A. 25059 — Geo. Horning.
  - Athol Belle 76686 — P. Albrecht
- Abilenes Queen 116738 — H C. Riggs.
  - Kid Newton 18003 — Newton Bros.
  - Yellow Rose 50694 — H. C. Riggs.

**73365**
**West King 2nd**

Farrowed Sept. 14 1906.
Litter 10; 6 boars and 3 sows raised.
Bred by John Weighton, Audubon, Ia.
Sold to J. B. Ashby, Audubon, Ia.
Resold to Fred Gray, Casey, Ia

- West King 50045 .....
  - Wests Challenger 35743 — O. S. West.
  - Norwegian Girl 96208 — O. S. West.
- Fan 127950 ..... — John Weighton.
  - Audubon 21969 — E. M. Kuhns.
  - Fanelon 69968 — John Weighton.

**73367**
**Clearmont Jr.**

Farrowed Mar. 15 1907.
Litter 12; 2 boars and 3 sows raised.
Bred by John Weighton, Audubon, Ia
Sold to A. P. Alsin, Boone, Ia.
Resold to Fred Gray, Casey, Ia.

- Clearmont Model 50501 — C. W. & Wm. Reed.
  - Model Chief 44969 — S. E. Morton & Co.
  - Bessie D. 63594 — C. W. & Wm. Reed.
- Claremonts Empress 124560 ..... — John Weighton.
  - Proud Advancer 40997 — Manley & Co
  - Fays Choice 96206 — John Weighton.

**73369**
**Crimson Joe**

Farrowed Apr. 14 1906.
Litter. 11
Bred by F. L. McClelland, Berryton, Kan.
Sold to H. S. Hall, Filer, Kan.
Resold to Hiram Stacy Twin Falls, Idaho.
Resold to Fred E. Drake, Twin Falls, Idaho.

- Fancy Paul 44187.... — F. L McClelland.
  - Fancy Improver 33257 — Bowman & Fitch.
  - Fancy Pauline 91718 — J. W. Jones & Co.
- Belle Stacy 187656 .... — F. L McClelland.
  - Lord Bacon 26513 — C. H. Searle.
  - Prolific 78064 — F. L. McClelland.

**73371**
**Proud Boy**

Farrowed Mar. 7. 1906.
Litter 6; 2 boars and 4 sows raised.
Bred by John H. Tryon & Sons, Lyons, Neb.
Sold to Norrish & Bevington, Kingsley, Ia. Resold to W G. Couch, Laurel, Neb.
Resold to H. B Fook, Laurel, Neb.

- Trones Oom Paul 35875 ..... — Geo. W. Trone.
  - Oom Paul 7545 — F. F. Failor.
  - Belle Illinois 57398 — G. W. Trone & Son.
- Jem Advance 129910.. — Manley & Co.
  - Proud Advance 23549 — Johnston Bros.
  - Lady Rose Bud 80764 — Manley & Co.

**73373**
**Crimson King**

Farrowed Mar. 15 1906
Litter 9; 2 boars and 5 sows raised.
Bred by C. R. Mills, Central City, Ia.
Sold to Bert Chase, Winthrop, Ia.

- Crimson O. K. 46509.. E. Z. Russell.
  - Glendale Critic 33293 Cantine Bros.
  - Fancy West X 71854 O. S. West
- Miss Penn 80696 ..... W. S. Penn.
  - Anslino 21051 G. J. McKinnon.
  - Lillith 3rd 33336 W. S. Penn.

**73375**
**Burr Oak**

Farrowed Apr. 10 1906.
Litter 9; 3 boars and 5 sows raised.
Bred by H. C. Gossman & Son, Canton, Minn.
Sold to D. Ward, Canton, Minn.

- Togo 51859 ..... Fred Vaughn.
  - Look Out For Me 38153 I. A. Teter.
  - Rose 73374 Fred Vaughn.
- Lady of Canton 133092 H C. Gossman.
  - Willsie 36621 G. H. Wilsie.
  - Miss Harmony 65780 Harmon Gruver.

**73377**
**F. M.'s Improver**

Farrowed Feb. 28 1907.
Litter 9; 1 boar and 4 sows raised.
Bred by F. M. Erschen Odell, Ill.

- Franks Choice 35801... A. Benedict.
  - Stoners Improver 22641 J. D. Nidlinger.
  - Daisy Muller 37548 T. W. Stoner & Son.
- Graceful May 144302 .. F. M Erschen.
  - Comet 25965 G. W. Trone & Sons.
  - Odell Lady 60678 T. W. Stoner & Sons.

**73379**
**Smith's Choice**

Farrowed Apr. 6 1907.
Litter 10; 5 boars and 3 sows raised.
Bred by J B. Johnston, Pittsburg, Kan.

- Chief Climax 53899 .... McFarland Bros.
  - II Climax 23361 McFarland Bros.
  - My Pet 58606 McFarland Bros.
- Rosetta Q. 126504 .... S. R. Quick.
  - Golden Glen Chief 139131a John M. Pearcy.
  - Tube Rose 31650a C. B. Lockhart.

**73381**
**Big Jim**

Farrowed Mar. 12 1907.
Litter 17; 6 boars and 7 sows raised.
Bred by R W. King, Albia, Ia.
Sold to F. I. Keeton, Lovillia, Ia.

- Big King 65143 ..... S. P. Freed.
  - Manley Orion 30925 Manley & Co.
  - Maxwell Belle 97086 W. J. Hartung.
- Libbie T. 45606 ..... W. J. S. Taylor.
  - Alto III 10103 G W. Trone
  - Nettie 26692 W. J. S. Taylor.

**73383**
**John Alex**

Farrowed Apr. 15 1907.
Litter 8; 2 boars and 4 sows raised.
Bred by John R. Tupper, Woodbine, Ia.
Sold to J. E. Shepard, Dunlap, Ia.

- Voges Perfection 58159 A. N. Voge.
  - Perfection Boy 32549 C. A. Munson.
  - Duroc Belle 105626 A. N. Voge.
- Carrie L. 111576 ..... Geo Armstrong.
  - Orion Lad 24183 Manley & Co.
  - Pattie III 76022 Geo. Armstrong.

**73385**

**Teddy R.**

Farrowed Mar. 19 1906.
Litter 9; 3 boars and 6 sows raised
Bred by T. W. Stoner & Son, Henry, Ill.
Sold to John Clausson, Wilton Jct., Ia

- Advance Col. 42011 ....
  - Proud Advance 23549 Johnston Bros.
  - Mady Orion 103176 Manley & Co.
- Johns Gem 111588 ....
  - Cock Robin 12845a R. C. Watt.
  - Stoners Gem 61322 T. W. Stoner & Son.

**73387**

**Red Dick**

Farrowed Dec. 1 1907.
Litter 8; 1 boar and 4 sows raised
Bred by W. L. McFall, Tecumseh, Okla.
Sold to A. G. Caldwell, Tecumseh, Okla.

- Red McFall 56327.....
  - Sharon Wonder 40631 M. O. Ruthrauff.
  - Dickinson's Pearl 135530 S Alfred & Son.
- Katy R. 131564 .....
  - Tecumseh Boy 42031 R. E. Leach & Son.
  - Mable C. 104554 J. J. Winton.

**73389**

**Manley Advance**

Farrowed Sept. 27 1906.
Litter 11; 6 boars and 3 sows raised
Bred by Manley & Co., Lyons, Neb.
Sold to Stephenson Bros., Elk City, Kan.

- Proud Advance 23549..
  - Advance 11309 J M. Morrison.
  - Lucy D. II 18106 Geo. Duffus.
- More Profit 76658 ....
  - Dandelion 12165 Manley & Co.
  - Miss Profit 24416 Wm. Roberts & Son.

**73391**

**Crimson Model**

Farrowed Mar. 25 1907
Litter 10; 6 boars and 4 sows raised.
Bred by J. B. Davis & Son, Fairview, Kan.
Sold to Stephenson Bros., Elk City, Kan.

- Crimson Challenger E877 .....
  - Wests Challenger 35743 O. S. West.
  - Wests Choice 101594 O S. West.
- Cleopatra 187684 .....
  - Monarch 28395 S. E. Morton & Co.
  - Cleo 82152 Watt & Foust.

**73393**

**Jumbo Critic Jr.**

Farrowed Mar. 8 1907.
Litter 8; 3 boars and 5 sows raised.
Bred by E. Z. Russell, Blair, Neb.

- Jumbo Critic 57345 ...
  - Glendale Critic 33293 Cantine Bros & Stevenson.
  - Fancy West X 71854 O. S. West.
- Acmes Nancy II 156082
  - Surprise 12539 L E. Ausman & Co.
  - Acmes Nancy 106836 E. Z. Russell.

**73395**

**Russell's Critic**

Farrowed Mar. 11 1907.
Litter 7; 3 boars and 1 sow raised.
Bred by E. Z. Russell, Blair, Neb.

- Glendale Critic 33293..
  - Tolstoy 12533 H. F. Hoffman
  - Ohio Anna VIII 24200 Wm. Roberts & Son.
- Bobs Nancy 71780
  - Gold Dust Jim 15169 E. Z. Russell.
  - Lady Bob 51232 E. Z. Russell.

## 73397
## Achiever Boy

Farrowed Mar. 20 1907.
Litter 3; 1 boar and 2 sows raised.
Bred by H. F. Hoffman, Washta, Ia.
Sold to E Z. Russell, Blair, Neb.

- Achiever 41219 ..... Sol Frank.
  - Chas. Blythe 33299 — A. J. & L. L. DeYoung
  - Spotless Beauty 66514 — H. F. Hoffman.
- Octavia Hill 2nd 44870 — H. F. Hoffman.
  - Tolstoy 12533 — H. F. Hoffman.
  - Octavia Hill 30736 — H F. Hoffman.

## 73399
## Critic's King

Farrowed Apr. 11 1906.
Litter 12; 3 boars and 4 sows raised.
Bred by John Dulaney, Blair, Neb.
Sold to E. Z. Russell, Blair, Neb.

- Glendale Critic 33293.. Cantine Bros. & Stevenson.
  - Tolstoy 12533 — H. F. Hoffman.
  - Ohio Anna VIII 24200 — Wm. Roberts & Son
- Fancy West X 71854.. O. S. West.
  - Wests Banker 16229 — O. S. West.
  - Fancy West VII 68164 — O. S. West

## 73401
## King's Chief

Farrowed Mar. 16 1907.
Litter 8; 3 boars and 3 sows raised.
Bred by E. J. Brown, Osceola. Neb.
Sold to E. Z. Russell, Blair, Neb.

- Browns Chief 57293.... W F. Waldo.
  - Bells Chief 22727 — Smith Brown.
  - Crimson Beauty 131594 — W. F. Waldo.
- Beauty Belle 168268... E. J. Brown.
  - Belles Echo 33423 — Smith Brown.
  - Red Beauty 94634 — Frank Fentress.

## 73403
## Red Rube

Farrowed Mar. 8 1905.
Litter 8; 2 boars and 3 sows raised.
Bred by Arch Brown & Son, Waterloo, Neb.
Sold to G. VanPatten, Sutton, Neb.
Resold to J. B Perkins, State Center, Ia.

- Echo King 18415 ..... E. M. Clark.
  - Sensation 7393a — L. L. Moorman & Co.
  - Daisy Belle 20466a — D. W. Brown.
- Bessie I 71856 ..... Geo. Briggs & Son.
  - Improver II 13365 — O. S. West.
  - Miss Paul 60700 — Geo Briggs & Son.

## 73405
## Cherry's Advance

Farrowed May 17 1906
Litter 9; 5 boars and 4 sows raised.
Bred by A. L. Mossman, Radcliffe, Ia.
Sold to Guy Pangborn, Bagley, Ia.

- A. L's. Advance 43331. Fairchild & Stevenson.
  - Advance Lad 28771 — Johnston Bros.
  - Lady Rickey 41122 — E. N. Manley & Co.
- Malcolm's Cherry Blossom 108336 ..... Wm. Malcolm.
  - Granger 28567 — Wm. Malcolm
  - Ruberta 70148 — Wm. Malcolm.

## 73407
## Wonder Boy

Farrowed Apr. 22 1907.
Litter 14; 8 boars and 4 sows raised.
Bred by Lefever Bros., Oblong Ill.
Sold to Geo. E. Williams, Dallas, Tex.

- Jacksons Wonder 37023 ..... Ira Jackson.
  - Pilot Wonder 9017a — O. Walter & Co.
  - Wonder 69778 — Ira Jackson
- Goldie II 89010 ..... W. F. Wood.
  - International King 35859 — Thos. Bennett.
  - Goldie 89008 — J. H. Wood

**73409**

**Sir Henry**

Farrowed Mar. 28 1906.
Litter 9; 4 boars and 4 sows raised.
Bred by E. H. Erickson, Olsburg, Kan.
Sold to James Luke, Severy, Kan.
Resold to O. H. Martin, Severy, Kan.

- Ohio Chief 2nd 41197.. Chester Thomas.
  - Big Ohio Chief 13419a S. E. Morton & Co.
  - Missouri Girl 26178 S. R. Murphy.
- Little Nell 124962..... Thos. Watkinson.
  - Roland 39901 Thos. Watkinson.
  - Queen Perfection 101056 J. F. Chandler.

**73411**

**Vermillion Chief**

Farrowed May 5 1907.
Litter 3; 1 boar and 2 sows raised.
Bred by S. B. Hardy, Stillwater, Okla.

- Champion Jr. 46711 .. Geo. W. Seckman.
  - Tip Top Notcher 20729 R. C. Watt.
  - Rose O'Gracy S. 80848 M. W. Greer.
- Miss Oklahomas College 117840 ..... A. & M College.
  - Oklahomas Chief 33589 Harry Sneed.
  - College Princess 72326 A. & M. College.

**73413**

**Red Regal**

Farrowed Mar. 31 1907.
Litter 7; 1 boar and 1 sow raised.
Bred by U. L. Cline, Norwich, Kan.
Sold to R J. Reitz, Norwich, Kan.

- Red Joe 48717 ..... E. L. Young.
  - Jimmy Hope 37363 R. C. Watt.
  - Rose G. 51922 E. L. Young.
- Betsy 151796 ..... J. T. Emery.
  - Box's Chief 32279 T. P. Box.
  - Daisy 82958 E. D Michael.

**73415**

**King K.**

Farrowed May 17 1907.
Litter 8; 5 boars and 2 sows raised.
Bred by John Morrison & Son, College View, Neb.
Sold to L. D. Pagett & Siegrist Beloit Kan

- Kant Be Beat 10239a. Ira Jackson.
  - King Hustler 9033a C. C. Brawley.
  - Duchess Wonder 22526a Ira Jackson.
- Ida M. 108342 ..... Blanchard Bros.
  - Golden King A. 15621 W. A. Kirkpatrick.
  - Ida's Ideal 37176 Blanchard Bros.

**73417**

**Advance**

Farrowed June 23 1907
Litter 6; 4 boars and 2 sows raised.
Bred by John Sterling & Son, Eastman, Wis.

- Red Duke 76147 ..... John Wright.
  - Chief Surprise 41759 Stansell & Matern.
  - Red Lady 122754 John Wright.
- Lady Queen 135940.... Carl Graf.
  - Dandy Dan 43963 S. E. Morton & Co.
  - Trixie 115366 Thos. Bennett.

**73419**

**Red Jacket**

Farrowed Mar. 16 1907
Litter 5; 3 boars and 2 sows raised.
Bred by Thomas & Hogsett, Golden, Ill.
Sold to J. H. Thomas & Son, Columbus, Ill
Resold to A. Lee Ely, Monroe City, Mo.

- Golden Orion 56299.... Manley & Co.
  - Orion 5293 N. P. Clark.
  - Matilda 28262 H. L. Cantine.
- Waneta V. 107490..... Ed. A. Baxter.
  - Buddy K. IV 20861 Fred Kraschel & Son.
  - Waneta Charm 32446 B. A. Shafer.

### 73421
### Cant I Beat

Farrowed Apr. 9, 1907.
Litter, 12; 6 boars and 3 sows raised.
Bred by Watt & Foust, Cedarville, O.
Sold to W. R. Turner & Sons, Shelbyville, Mo.

- Golden Rule 46013 — Ira Jackson.
  - Choice Goods 20387 — Ira Jackson.
  - May Flower 35102 — Ira Jackson.
- Cedarvale Queen XV 159042 — Watt & Faust.
  - Kant Be Beat 28067 — Ira Jackson.
  - Cedarvale Queen III 71248 — R. C. Watt.

### 73423
### Burley Lad

Farrowed Aug. 22, 1907
Litter, 7; 4 boars and 3 sows raised.
Bred by Wm. Hartman, Marshall, Mo.
Sold to C. Wheeler, Collinston, Utah.
Resold to F. F. Honson, Burley, Idaho.

- Billey Golden 16651 — Wm. Hartman.
  - Ozark Wonder 11805 — O. Walter.
  - Ruby C. 104010 — W. G. Cantrall.
- Red Lady 164584 — Wm. Hartman.
  - Keep On Chief 46977 — I. J. Lorton.
  - Iowa Fancy 68022 — Warren Freeman.

### 73425
### Sheehey's Choice

Farrowed Apr. 22, 1907
Litter, 6.
Bred by Niles & Carpenter, Ames, Ia.
Sold to Harry Sheehey, Ames, Iowa.

- Sir Roach 61155 — J. C. Roach.
  - Sandow's Best 46413 — J. C. Roach.
  - Jay's Belle 39128a — C. Burkhart.
- Lady X 187764 — Niles & Son.
  - Dandy 26391 — Louie C. Aillard.
  - Lady A. 106204 — Niles & Son.

### 73427
### Gen. Taft.

Farrowed Mar. 3, 1906.
Litter, 13; 7 boars and 3 sows raised.
Bred by F. Fowler & Son, Menlo, Iowa.
Sold to Peterson Bros., Stanton, Iowa.

- Menlo King 40155 — A. F. Russell.
  - A. F.'s Choice 24369 — S. G. Richards.
  - Lady Folgate 78974 — C. Folgate.
- Fanny C. 73854 — W. L. Willey.
  - King David 16335 — D. Nauman & Son.
  - Low 25250 — Geo. Duffus.

### 73429
### Correct Advance

Farrowed Sept. 2, 1906.
Litter, 8; 2 boars and 5 sows raised.
Bred by Proud Advance Stock Co., Shannon City, Iowa.
Sold to S. W. Swanson, Stanton, Iowa.
Resold to L. C. & A. A. Peterson, Stanton, Iowa.

- Proud Advance 23549 — Johnston Bros. & Newkirk.
  - Advance 11309 — J. M. Morrison.
  - Lucy D. II 18106 — Geo. Duffus.
- Topsy Queen 172628 — A. L. Lynch.
  - Bright Light 25863 — W. L. Addy & Son.
  - Topsy 54530 — J. T. Dollison.

### 73431
### Warsaw Chief

Farrowed Mar. 11, 1907
Litter, 14; 4 boars and 5 sows raised.
Bred by H. N. Davis & Bro., Lexington, Ky.
Sold to J. H. McDanell, Warsaw, Ky.

- Hamburg 45007 — A. J. Harmon.
  - Pilot Wonder II 13849a — Ira Jackson.
  - Red Girl 74996 — J. A. Teter.
- Zingerella II 28812a — H. N. Davis.
  - Ohio Chief 8727a — S. E. Morton & Co.
  - Zingerella 26846a — S. E. Morton & Co.

**73433**

**Boley Boy**

Farrowed June 15, 1902
Litter, 9; 5 boars and 4 sows raised.
Bred by R. M. Kirkwood, Lawrenceville, Ill.
Sold to J. S. Kemmel, Olney, Ill.
Resold to H. Boley, Olney, Ill.

- Pioneer 9013a
  - Remus 6117a — J. W. Stribling & Co.
  - Princeton Ruby 14322a — L. E. Page.
- Climax 21786a
  - Star Wonder 8129a — O. Walter & Co.
  - Duroc Belle 20978a — O. Walter & Co.

**73435**

**Duroc Chief**

Farrowed Apr. 8, 1906.
Litter, 16; 6 boars and 3 sows raised.
Bred by L. H. Roberts & Son, Paton, Iowa.
Sold to Geo. Wolf, Rippy, Iowa.
Resold to D. E. Murphy, Rippey, Iowa.

- King West 26163
  - King Protection 16235 — O. S. West.
  - Lovely Lady 38528 — O. S. West.
- Mary 108162
  - Owen 13449 — O. S. West.
  - Anna Roberts 22454 — Wm. Roberts & Son.

**73437**

**Rippey Wonder**

Farrowed April 2, 1907.
Litter, 12; 4 boars and 2 sows raised.
Bred by C. M. Dewey, Shannon City, Ia.
Sold to R. E. Murphy, Rippey, Iowa.

- Ohio Chief II 41607
  - Ohio Chief 8727a — S. E. Morton & Co.
  - Chic's Belle 20504a — S. E. Morton & Co.
- Queen of Corning 67876
  - Maxwelton 14313 — J. D. Stevenson.
  - Maxwelton Queen 33870 — J. D. Stevenson.

**73439 Ridgewood No. 102**

Farrowed Oct. 12, 1907.
Litter, 6; 3 boars and 3 sows raised.
Bred by F P. Burnap, Kansas City, Mo.
Sold to W. G. Callow, Pawnee Station, Kan.

- Perfection Short Stop 40065
  - Short Stop 29499 — W. E. Irvin.
  - Perfect Perfection 70338 — T. L. Livingston.
- Ridgewood No. 1 139746
  - Otatop Notcher 48305 — G. W. Seckman.
  - Parpina 122580 — Buchanan Stock Farm

**73441 Monarch Top Notcher**

Farrowed Apr. 4. 1907.
Litter, 11; 3 boars and 2 sows raised.
Bred by Ovando Cowles Bancroft, Nebr.

- Royal Top Notcher 23639
  - Tom Watson 21105 — Watt & Foust.
  - Nathan Colorina 37336 — W. L. Addy.
- Nebraska Belle 3rd 114944
  - Echo King 18415 — J. D. Nidlinger.
  - Middle Belle 84770 — Smith Brown.

**73443**

**Starlight**

Farrowed Mar. 28, 1907
Litter, 9; 2 boars and 7 sows raised.
Bred by Cras. Slifer, Sheldon, Iowa.
Sold to A. A. Fena, Spencer, Iowa.
Resold to C. D. Chast, Rossie, Iowa.

- Interstate King 56457
  - W.'s King 32641 — A. B. Wingerd.
  - Tolstoy Maid 92812 — Cantine Bros. & Stevenson.
- Fena Queen 162716
  - Long King 43675 — A. J. DeYoung.
  - Hawkeye Lass III 147744 — A. J. & L. L. DeYoung.

**73445**

**Osborn's Buddy**

Farrowed Mar. 9, 1907.
Litter, 11; 4 boars and 3 sows raised.
Bred by O. E. Osborn, Weston, Iowa.
Sold to W. A. Staples, Lake City, Ia.

- Baxter's Buddy 3rd 49785 ..... Ed. A. Baxter.
  - Buddy K. IV 20861 Fred Kraschle & Son.
  - Tip Top Notcher's Baby 71202 G. W. Seckman.
- Nancy XIII 156336.... O. E. Osborn.
  - Indicator 20465 Manley & Co.
  - Nancy VI 83166 O. E. Osborn.

**73447**

**Royal Lad**

Farrowed Mar. 31, 1905
Litter, 5; 1 boar and 4 sows raised.
Bred by L. J. Hiller, Washta, Iowa.
Sold to A. Lentz, Pierson, Iowa.

- Oricles 33311 ..... H. F. Hoffman.
  - Pericles 4499 Wm. Roberts & Son.
  - Geraldine 44848 H. F. Hoffman.
- Royal Lady 86272..... H. F. Hoffman.
  - Royal Archer 17551 A. J. DeYoung.
  - Lady May 44862 H. F. Hoffman.

**73449**

**Royal Orion**

Farrowed Mar. 5, 1905.
Litter. 7; 4 boars and 1 sow raised.
Bred by Edmonds Shade & Co., Kingsley, Ia.
Sold to A. Lentz, Pierson, Ia.

- John Orion 33889..... Manley & Co.
  - Orion 5293 N. P. Clark.
  - Fancy Zoo 50562 Manley & Co.
- Alma Royal 71282..... Edmonds Shade & Co.
  - American Royal 15453 McFarland Bros.
  - Alma 51244 A. B. Wingerd.

**73451**

**Royal Jumbo**

Farrowed Mar. 15, 1907
Litter, 10; 5 boars and 2 sows raised.
Bred by Geo. W. Custer Moville, Ia.
Sold to A. Lentz, Pierson, Ia.

- Royal Triumph 34581.. G. W. Custer.
  - Royal Plummer 21015 C. Folgate.
  - Victoria 59762 A. P. Alsin.
- Pansy Boy 146476..... Geo. W. Custer.
  - Jumbo Giant 24449 H B. Louden & Son.
  - Pansy B. 115584 G. W. Custer.

**73453**

**Admiral Togo**

Farrowed Mar. 7 1907.
Litter 8; 1 boar and 3 sows raised.
Bred by Edmonds, Shade & Co., Kingsley, Ia.
Sold to A. Lentz & Son, Pierson, Ia.

- Tokio 37917 ..... Geo. W. Trone.
  - Oom Paul 7545 F. F. Failor.
  - Hallena 25076 G. W. Trone.
- Fair Queen 141936..... Edmonds, Shade & Co.
  - Royal Plummer 21015 C. Folgate.
  - Royal Queen 3rd 83276 Edmonds, Shade & Co.

**73455 Advancer's Choice**

Farrowed Mar. 7 1907.
Litter 13; 3 boars and 3 sows raised.
Bred by A. B. Wingerd Kingsley, Ia.
Sold to Albert Lentz & Son, Pierson, Ia.

- Gay Advance 41071.... J. A Bangham.
  - Gay Advance 28775 Johnston Bros & Newkirk.
  - Lizzie B. II 93752 J. A. Bangham.
- W's. Choice 44104 .... A. B. Wingerd.
  - Pericles Model 9979 H. F. Hoffman.
  - Quaker Lady IV 28290 Wm. Roberts & Son.

**73457**
**Educator Boy**

Farrowed Mar. 17 1906.
Litter 8; 2 boars and 4 sows raised
Bred by T. H. Isaac, Red Oak, Ia.
Sold to J. D. Isaac, Red Oak, Ia.
Resold to C. H. Bartley, Atlantic, Ia.

- Educator 41979 ..... O. E. Osborn.
  - Indicator 20465 Manley & Co.
  - Nancys First 31459 O. E. Osborn
- Lady Sun Set 134684.. T. H. Isaac.
  - Ladys Boy 31459 O. E. Osborn.
  - Rosena 85196 T. H. Isaac.

**73459**
**Wilkin Model**

Farrowed Mar. 9 1907.
Litter 7; 6 boars and 1 sow raised,
Bred by John Wilkin, Correctionviile, Ia.
Sold to Wm. Malcolm, Bigelow, Minn.

- Iowa Model 32541 ..... John Wilkin.
  - Pericles Model 9979 H. F. Hoffman.
  - Queen Ann 28280 H. F. Hoffman
- Ann's Model II 166940.. John Wilkin.
  - Trones Model 32539 John Wilkin.
  - Ann's Model 76254 John Wilkin.

**73461 Ashbough's Choice**

Farrowed Apr. 1 1907.
Litter 11; 4 boars and 2 sows raised.
Bred by Wm. Malcolm, Bigelow, Minn.
Sold to J. W. Ashbaugh, Rushmore, Minn.

- C. W. Prince 42645 ... M. J. Ross.
  - Crimson Wonder I Am 34697 O. S. West.
  - Crimson Lady 101720 U. G. Davidson.
- Cherry B. 174724 ..... Wm Malcolm.
  - Chief Promoter 29313 C. W. May.
  - Cherry Blossom 95226 Wm. Malcolm.

**73463 B. H. W.** Same. Sold to B. H. Westendorf, Woden Ia

**73465**
**Red Dick**

Farrowed June 20 1907.
Litter 9; 3 boars raised.
Bred by I. W. Poulton, Medora, aKn
Sold to R. H. Milhon, Inman, Kan.

- Red Beauty 42967..... N. B. Sawyer.
  - Red Chief 34351 W. M Holmes.
  - Model Gem II 22250 N. B. Sawyer.
- Lady Bess 98208 ..... I. W. Poulton.
  - Lord Bacon 26513 C. H. Searle.
  - Lady May M 64768 H. L. McClelland.

**73467**
**Jones Perfection**

Farrowed Mar. 24 1906.
Litter 8; 4 boars and 4 sows raised.
Bred by T. R. Fitch, Randall, Kan.
Sold to V. A. Jones, Mankato, Kan.
Resold to C. M. Harness, Mankato, Kan.

- Kennard Lad 40963.... S. W. Stewart.
  - Improver's Model 27715 C. G. Fagan.
  - Red Bird 99154 S. W. Stewart.
- Frankfort 103122 .... A D. McGlothlen.
  - State Liner 21739 A. D. McGlothlen.
  - Pansy B. 93362 A. D. McGlothlen.

**73469**

**McFarland Boy**

Farrowed June 6 1907.
Litter 9; 4 boars and 2 sows raised.
Bred by McFarland Bros., Sedalia, Mo.
Sold to Henry F. Walkenhorst, New Haven, Mo

- O. K. 48383 ..... Ed. A. Baxter.
  - Buddy K. IV 20861 Fred Kraschel.
  - Pawnee Red 70198 Ed. A. Baxter.
- Grace McF. 48442 ..... McFarland Bros.
  - Mo. Prince II 12947 S. Y. Thornton.
  - Nelly W. 30040 O. Walter & Co

**73471**

**Victor's Pride**

Farrowed Mar. 1 1907.
Litter 9; 4 boars and 5 sows riased.
Bred by Augustus Smith, Markle, Ind.
Sold to Victor Gamble, Markle, Ind.

- Fancy 16003 ..... D. W. Brown
  - Sensation 7393 L. L. Moorman.
  - Belle II 28710 R. C. Watt.
- Markle Queen 132572... Augustus Smith.
  - Longfellow 6815 O. Walter & Bros.
  - Brightness XXX 81078 J D. Nidlinger.

**73473**

**King**

Farrowed Apr. 2 1906.
Litter 13; 8 boars and 3 sows raised.
Bred by Mrs. Warren Johnson, Wichita, Kan
Sold to James Burns, Wichita, Kan.

- Kansas Knig 13261a.. R. C. Watt.
  - Kant Be Beat 10239a Ira Jackson.
  - Cedar Belle III 24740a R. C. Watt.
- Robinette 28606a .... R. C. Watt.
  - Top Notcher 8803a S. E. Morton & Co
  - Cedar Belle II 22602a R. C. Watt.

**73475**

**Gold Mint**

Farrowed Mar. 10 1907.
Litter 11; 3 boars and 3 sows raised.
Bred by J. H Williams Wichita, Kan.
Sold to Wright & Kirkpatrick, Latham Kan
Resold to C. P. Moore, Latham, Kan.

- Gold Cloud II 26131 .. C. F. Hurlbutt.
  - Gold Chief 18937 E. F. Hurlbutt.
  - Owanecoe Belle 27504 E. F. Hurlbutt.
- Hiawatha Red 107476 . Ed A. Baxter.
  - Buddy K. IV 20861 Fred Kraschel & Son.
  - Hiawatha 70194 G. W. Seckman.

**73477**

**Red Joe**

Farrowed Apr. 6 1906.
Litter 8; 4 boars and 4 sows raised.
Bred by S. P. Boyd, Marquette, Neb
Sold to W. F. Liston, Wallace, Neb.

- Red Knight 2nd 45647 E. J. Brown.
  - Red Knight 25199 F. Fentress.
  - Smooth Girl 61930 E. J. Brown.
- Maud 153430 ..... S. P. Boyd.
  - York Chief 31189 J B. Carlisle
  - Forest Belle 78348 Raleigh Wilder.

**73479**

**Charlie's Choice**

Farrowed Apr. 30 1906.
Litter 11; 4 boars and 5 sows raised.
Bred by M. M. Elmendorf, Lacona, Ia .
Sold to Chas. Crooks, Laconia, Ia.

- Duke of Ohio 29529... Watt & Foust.
  - Kant Be Beat 10239a Ira Jackson
  - Cedarvale Queen IV 28846 R. C. Watt.
- Alice P. 102960 ..... A. E. Poush.
  - Orion Chip 10375 S. E. McCullough.
  - Daisy Girl 69522 H. L. Cantine.

**73481 O. K. Kant Be Beat**

Farrowed Aug. 6 1907.
Litter 9; 4 boars and 3 sows raised.
Bred by E. H. Erickson, Olsburg, Kan.
Sold to Otis Houghton, Holdenville Okla

- E's. Kant Be Beat 57563 ..... G Chapin.
  - Red Raven 47607 Powell & Rudy.
  - Fousts Pride 120040 Ed. S. Foust.
- Annie Lee 181194 .... G. W. Stambach.
  - Royal Improver 2nd 47053 J. U. Howe.
  - Princess 120188 G. W. Stambach.

**73483 Red Wonder**

Farrowed Jan. 5 1907.
Litter 11; 5 boars and 3 sows raised.
Bred by B W. Harvey, Edmond, Okla.
Sold to D. B. Zimmerman, Oklahoma City, Okla.
Resold to A. J. Heuthorn, Oklahoma City, Okla.

- Long Tom 58629 ..... B. W. Harvey.
  - Golden Chief 26305 McFarland Bros.
  - Rosa B. II 80858 L. A Barber.
- May Belle 136080 ..... B W. Harvey.
  - Golden Chief 26305 McFarland Bros.
  - Belle Flower 80854 L. A. Barber.

**73485 Cherry Boy** Same. Sold and resold to same.

**73487 Watson Chief**

Farrowed Mar. 14 1907.
Litter 9.
Bred by Watson Bros., Creston, Ia.
Sold to W. J. S. Taylor, Humeston, Ia.

- Valley Chief 51095 ... R. J. Harding.
  - Ohio Chief 41419 S. E. Morton & Co.
  - Valley Lady 103726 G. VanPatten.
- Missouri Girl 124768 .. W. L. Addy & Son.
  - Tom Watson 21105 R. C. Watt.
  - Lady Chief 96736 W. L. Addy.

**73489 Scott's Best**

Farrowed Apr. 5 1907.
Litter 10; 7 boars and 2 sows raised.
Bred by J. E. Mendenhall & Son, Fairbury Neb.

- Improver 2nd Jr. 34791 Bowman & Fitch.
  - Improver II 13365 O. S. West.
  - Superior Maid 68096 Bowman & Fitch.
- Oneita 70426 ..... J. E. Mendenhall &Son
  - King Martl 14005 H. B. Louden & Son.
  - Miss Onnen 32972 G. Onnen

**73491 Lewiston Boy**

Farrowed Mar. 31 1907.
Litter 4; 2 boars raised.
Bred by E. H. Giffard, Lewiston, Neb
Sold to H. H. Koenig, Gaylord, Kan.

- Neb. Top Notcher 55803 G. W. Seckman.
  - Tip Top Notcher 20729 R C. Watt.
  - Goldie O. XXXX 55690 G. W. Seckman.
- Belle of Gaylord 168892 E. H. Gifford.
  - Arion 22587 Manley & Co
  - Grace Challenger 141002 E. H. Gifford.

**73493**

**Panic**

Farrowed Feb. 28 1907.
Litter 6; 3 boars and 2 sows raised.
Bred by R. J. Harding, Macedonia, Ia.
Sold to H. C. Hall, Brunswick, Neb.
Resold to Clyde Foreman, Neligh, Neb.

- Keep On Perfection 51915 ..... H. B. Louden & Sons.
  - Jumbo Perfection 19901 H. B. Louden & Son.
  - Rosie B. 83440 H. B. Louden & Son.
- Sams Choice 71864.... Geo. Briggs & Son.
  - Red Chief I Am 7693 S. E. Morton & Co.
  - Topsy II 39932 Geo. Briggs.

**73495**

**Frahns Choice**

Farrowed June 26 1907
Litter 10; 3 boars and 5 sows raised.
Bred by J. D. Sheperd, Abilene, Kan.
Sold to John Frahn, Detroit, Kan.

- Teddy R. 48667 ..... P. Albrecht.
  - Corrector A. 25059 Geo. Horning.
  - Athol Belle 76686 P. Albrecht.
- Abilenes Queen 116738. H. C. Riggs.
  - Kid Newton 18003 Newton Bros
  - Yellow Rose 50694 H. C. Riggs.

**73497**

**Progressor**

Farrowed Mar. 4 1906.
Litter 14; 6 boars and 5 sows raised.
Bred by Clyde H. Smith, Riceville, Ia.
Sold to Lester Walker, State Center, Ia.
Resold to R. E. Richeson, State Center, Ia.
Rsold to E. E. Robinson, State Center, Ia.

- Pine 37903 ..... Wm. Malcolm.
  - Granger 28567 Wm. Malcolm.
  - Ruberta 70148 Wm. Malcolm.
- Dulcie 70392 ..... C H. Smith.
  - Clover Leaf Hero 20083 B. A. Shafer.
  - Bess D. 49036 C. H. Smith.

**73499**

**Long George**

Farrowed Apr. 4 1907.
Litter 9; 3 boars and 4 sows raised.
Bred by W. D. Keil, Carlisle, Ia.
Sold to Frank Rector, Floris, Ia

- D. B's. Perfection 68739 ..... D. B. Davenport.
  - Duroc Perfection 32007 Gavin Crosbie.
  - Nebraska Queen 115944 J. M. Morrison.
- Babe Lee 116176 ..... W. D. Keil.
  - L's Best 31779 C. L. Prouty.
  - Bounie Lee B. 53828 O. E. Osborn.

**73501**

**Brave Boy**

Farrowed Apr. 29 1907.
Litter 8; 6 boars and 2 sows raised.
Bred by R. A. Holmes, Wichita, Kan.
Sold to M. C. Hoover, Wichita, Kan.

- Excell 52845 ..... J. A. Bry.
  - None Better 34763 R. A. Holmes.
  - Samantha 46534 S. G. Richards.
- Mexico Girl 109616 .... J. M. Patrick
  - Pat Wonder 26657 McFarland Bros.
  - Ada H. 64364 John Patrick.

**73503**

**Red Bird**

Farrowed May 20 1907.
Litter 10; 4 boars and 5 sows raised.
Bred by R. A. Holmes, Wichita, Kan.
Sold to W. C. Hoover, Wichita, K .na

- Champ Boy 51553 .... J. W. Patrick.
  - Oom Paul 41033 McFarland Bros.
  - Mexico Girl 109616 J. W. Patrick.
- Mexico Girl 109616 ... J. W. Patrick.
  - Pat Wonder 26657 McFarland Bros.
  - Ada H. 64364 J. W Patrick.

**73505 Clyde Top Notcher**

Farrowed Apr. 14 1907.
Litter 8; 5 boars and 2 sows raised.
Bred by Ellis Melton, New Hampton, Mo.
Sold to J. E. Bondurant, Gilman City, Mo
Resold to H. V. Hutcheons, Gilman City, Mo.

- Tip Top Model 57615.. L. L. Vrooman.
  - Tip Top Perfection 34579 G. W Seckman.
  - Orion Girl 70938 Ira Jackson.
- Maggie 119814 ..... A. L. Lynch.
  - Luther's Top Notcher 39087 E. M. Bonney.
  - Mag 98720 G. R. Manifold.

**73507 King Duke**

Farrowed Apr. 26 1907.
Litter 13; 7 boars and 5 sows raised.
Bred by J. E. Bondurant, Gilman City, Mo
Sold to J. E. Higgins, Gilman City, Mo.

- Billy Boston 45043 .... J. D. Stevenson.
  - Long John 26433 Doyle & Mahoney.
  - Annie Lee 85028 J. D. Stevenson.
- Beat Me If You Can 133138 ..... J. E. Bondurant.
  - Dockey 45045 J. D Stevenson.
  - Bondurant's Choice 111848 J. E. Bondurant.

**73509 Brunswick Duroc**

Farrowed June 25 1907.
Litter 10; 6 boars and 4 sows raised.
Bred by J. M. Morrison College View, Neb
Sold to W. A. Robinson, Creighton, Neb.
Resold to Brooks & Pangburn, Collens, Creighton, Neb.

- Kant Be Beat 10239a.. Ira Jackson.
  - King Hustler 9033a C. C. Brawley.
  - Duchess Wonder 22526 Ira Jackson.
- Ceres Queen 163392 .... J. M. Morrison.
  - Morrisons Belle Top 40125 Smith Brown.
  - Ceres Belle 104310 F. Fentress.

**73511 Bell's Boy**

Farrowed June 6, 1907.
Litter, 6; 2 boars and 4 sows raised.
Bred by H A. J. Coppins, Potwin, Kans.
Sold to Joe Ramsey, Durachen, Kans

- Coppin's Notch Higher 35455 ..... J. U. Howe.
  - Royal Top Notcher 28075 R. . . Watt.
  - Lillian II 107310 W. F. Garrett.
- Potwin Belle II 173020. H. A. J. Coppins.
  - Coppin's Improver 46487 J. U. Howe.
  - Potwin Belle 138054 H. A. J. Coppins.

**73513 Krugerlad Jr.**

Farrowed Mar. 14, 1907.
Litter, 9; 5 boars and 3 sows raised.
Bred by Aug. Sonnelard, Harlan, Ia.

- Kruger Lad 18581..... Ira ackson.
  - Kruger 17933 G. W. Trone.
  - Orion Lady 70949 Ira Jackson.
- Lady Helen 128008.... G. W. Seckman.
  - Best Of Top Notcher 20727 R. C. Watt.
  - Hatty Gold Dust III 11428 G. W. Seckman.

**73515 LaBelle's Protection**

Farrowed Mar. 21, 1907
Litter, 7; 3 boars and 4 sows raised.
Bred by R J. Harding Macedonia, Ia.
Sold to Aug Sonneland Harlan, Ia.

- Keep On Protection 51915 ..... H. B. Louden & Son.
  - Jumbo Perfection 19901 H. B. Louden & Son.
  - Rosie B. 83440 H. B. Louden & Son.
- Chief La Belle 173364.. R. J. Harding.
  - Ohio Chief 41419 S. E. Morton & Co.
  - Nebr. Belle 49206 Geo. Briggs & Son.

**73517**
**LaKruger**

Farrowed Feb. 26, 1907
Litter, 8; 4 boars and 4 sows raised.
Bred by Aug Sonneland, Harlan, Ia.

- Kruger Lad 48581 — Ira Jackson.
  - Kruger 17933 — G. W. Trone.
  - Orion Lady 70940 — Ira Jackson.
- Tip Top Belle 118202 — G. W. Seckman.
  - Tip Top Notcher 20729 — R. C. Watt.
  - Rose O'Grady L. 80948 — M. W. Greer.

**73519**
**Pat Murphy**

Farrowed Feb. 28, 1907
Litter, 11; 4 boars raised.
Bred by Mrs. Warren Johnson, Wichita, Kans.
Sold to H. M. Harrington, Clearwater, Kan.

- Buckeye Winner 18047a — Watt & Foust.
  - Golden Rule 14101a — Ira Jackson.
  - Cedar Vale Queen 20266a — R. C. Watt.
- Thrice Thrifty 139212 — Warren Johnson.
  - Kansas King 14261a — R. C. Watt.
  - Robinette 28696a — R. C. Watt.

**73521**
**Dick Boman**

Farrowed May 8, 1907.
Bred by McFarland Bros., Sedalia, Mo.
Sold to E. C. Reynolds, Amarillo, Texas.

- O. K. 48383 — Ed. A. Baxter.
  - Buddy K. IV 20861 — Fred Kraschel.
  - Pawnee Red 10198 — Ed. A. Baxter.
- Nancie 160082 — McFarland Bros.
  - Joe 29271 — McFarland Bros.
  - Jewell Surprise 100738 — B. W. Harned.

**73523**
**Ingram's Chief**

Farrowed Apr. 27, 1907
Bred by B. C. Marts, Polk City, Iowa.

- Ohio Crimson 50955 — J. M. Morrison.
  - Ohio Chief 41419 — S. E. Morton & Co.
  - Morrison's Peach 108352 — W. A. Kirkpatrick.
- Maggie 110466 — B. C. Marts.
  - Iowa Jumbo 18079 — H. B. Louden.
  - Miss Patton 45108 — G. Van Patten.

**73525 Ohio Crimson's Chief** Same.

**73527**
**Forest View Lad**

Farrowed Feb. 23, 1907
Litter, 5; 4 sows raised.
Bred by B. C. Marts, Polk City, Iowa.
Sold to Willard Ingram, Clearmont, Mo.

- Kant Be Beat Again 28597 — Watt & Foust.
  - Kantbebeat 28667 — Ira Jackson.
  - Wild Rosey 22362a — Ed. S. Foust.
- Bell Girl 130884 — W. J. Hartung.
  - Gold Standard 73231 — O. S. Gilbert.
  - Red Maid 93802 — W. J. Harding.

## 73529
## Jump Choice

Farrowed Oct. 15, 1907
Litter, 10; 6 boars and 4 sows raised.
Bred by G. R. Jump, Bourbon, Mo.
Sold to J. W. Drury & Son., Unionville, Mo.

- Mage 59627 ..... Geo. Seckman.
  - Champion Paul 36043 G. W. Trone & Sons.
  - Lad's Gold Dust 64492 G. W. Seckman.
- Jessie 121342 ..... S. Y. Thornton.
  - Red Chief 15293 Harry Sneed.
  - Anna Lee 104096 S. Y. Thornton.

## 73531
## Cracker Jack

Farrowed Feb. 20, 1907
Litter, 12; 1 boar and 1 sow raised.
Bred by R. E. Hyer, Knoxville, Iowa.
Sold to Jess Hegwood, Knoxville, Iowa.

- Red Cloud B. 5971.... A. G .French.
  - Prince II 3897 F. F. Failor.
  - Eva C. II 15580a J. W. Stribling & Son.
- Miss J. H. 29062..... J. C. Jay.
  - Blanco Frank 5897 J. M. Stonebraker.
  - Aledo J. 8912 J. W. Stribling & Son.

## 73533
## Red Dale

Farrowed Feb. 18, 1907.
Litter, 14; 4 boars and 2 sows raised.
Bred by J. D. & W. I. Humiston, Worthington, Minn.
Sold to Kempton Rasmussen, Longmont, Colo.

- Chief Promoter 29313.. C. W. May.
  - Top Notcher Again 29205 R. C. Watt.
  - Nellie H. 21648 T. W. Stoner & Son.
- Belle of Dale 155168... J. D. & W. I. Humiston.
  - Dale 35169 Manley & Co.
  - Lady 120080 Wm. Malcolm.

## 73535
## Chandler's It

Farrowed Apr. 3, 1907.
Litter, 12; 7 boars and 2 sows raised.
Bred by J. F. Chandler, Frankfort, Kan.
Sold to J. J. Burger & Sons, Reserve, Kan.

- Chandlers Wonder 43441 ..... Wm. Sutter.
  - Neb. Wonder 33927 O. S. West.
  - Cherry Girl 93550 Wm. Sutter.
- Orions Plum 163012 .. J. F. Chandler.
  - Dandy Orion 33879 Manley & Co.
  - Christine 99756 J. F. Chandler.

## 73537
## Big Tom

Farrowed Apr. 21, 1906.
Litter, 9; 5 boars and 1 sow raised.
Bred by H. C. Chase, Mason City, Neb.
Sold to Chas. Mytton, Ansley, Neb.

- Jimmy Belle II. 51503. Geo. Horning.
  - Tom Thickset 16589 T. L. Livingston.
  - Bell II. 27016 Geo. Horning.
- Cadwell Queen II. 132378 ..... A. F. Johnson.
  - Osceola Chief 24323 H. B. Kenley.
  - Wonder 80290 A. F. Johnson.

### 73539
### Junior Jim 2nd

Farrowed Mar. 2, 1907.
Litter, 13; 5 boars and 4 sows raised.
Bred by Manley & Co., Lyons, Neb.
Sold to A. J. & C. H. Reisser, Sanborn, Ia.
Sold to C L .Strayer, Ocheyedan, Ia.
Resold to Lee Wilson, Ocheyedan, Ia.

- Junior Jim 30437 .... J. Wernsman.
  - Chitwood 21259 W. R. Irvin.
  - Gold Dust Queen 73830 J. Wernsman.
- Advance Lady 106716 . Manley & Co.
  - Proud Advance 23549 Johnston Bros.
  - Orion Dimple 76660 Manley & Co.

### 73541
### Royal Advance

Farrowed Sep. 2, 1906.
Litter, 12; 4 boars and 5 sows raised.
Bred by Sheldon Bros., Shannon City, Ia.
Sold to W. J. Constant, Grant City, Mo.

- Proud Advance 23549. Johnston Bros.
  - Advance 11309 J. M. Morrison.
  - Lucy D. III. 18106 Geo. Duffus.
- Royal Belle 60742 ..... Edmonds Shade & Co.
  - American Royal 15453 McFarland Bros.
  - Belle F. 30514 A. B. Wingerd.

### 73543
### I Am Belle's Chief

Farowed Apr. 8, 1907.
Litter, 11; 2 boars and 5 sows raised.
Bred by S. R. Murphy, Savannah, Mo.
Sold to W. J. Constant, Grant City, Mo.

- Ohio Chief Again 49767 ..... R. J. Harding.
  - Ohio Chief 41419 S. E. Morton & Co.
  - Savannah Belle 127298 R. J. Harding.
- Lilah 127302 ..... T. G. Nash.
  - Prince Lad 29345 Wm. N. Roberts & Son
  - Primrose II. 36478 A. F. Russell.

### 73545
### Leon Lad

Farrowed May 28, 1906.
Litter, 12; 4 boars and 7 sows raised.
Bred by Marshall Bros. Burden, Kan.
Sold to Geo. L. Brent, Leon, Kan.

- Mc's Pride 29277 ..... McFarland Bros.
  - Gold Finch 7549 F. F. Failor.
  - Dotie 37472 C. R. Doty.
- Corrector Belle III. 128278 ..... Marshall Bros.
  - Mo. Wonder 12945 O. Walter & Co.
  - Corrector Belle 72830 A. T. Cole.

### 73547
### Good Enough

Farrowed Jul. 14, 1907.
Litter, 6; 4 boars and 2 sows raised.
Bred by Joshua Miller, Neligh, Neb.

- Ruben 59359 ..... A. Greenwood.
  - Ryan 49611 A. B. Barnes.
  - Susie 136158 A. Greenwood.
- Retta 132256 ..... A. L. Pangburn.
  - Failor's Model 46633 F. F. Failor.
  - Belle Pangburn 68380 W. M. Davidson.

### 73549
### Fancy's Best

Farrowed Apr. 6, 1907.
Litter, 11; 4 boars and 3 sows raised.
Bred by J. W. Neylor & Son, Stratford, Ia.
Sold to Otto Larson, Stratford, Ia.

- Tricky Joe 68533 ..... W. H. Jennings.
  - Brilliant S. 28961 H. C. Sheldon & Sons.
  - Genevieve 86206 A. P. Alsin.
- Fancy 154292 ..... W. H. Jennings.
  - Brilliant S. 28961 H. C. Sheldon.
  - Sadie 86208 A. P. Alsin.

## 73551
## Nevada King

Farrowed Mar. 27, 1906
Litter, 13; 7 boars and 2 sows raised.
Bred by C. R. Ashmead Nevada, Mo.
Sold to W. W. Wilcox, Nevada, Mo.

- Nevada Prince 26273 .. Ed. S. Foust.
  - Kant Be Beat 10239a Ira Jackson.
  - Fancy Xenia 47490 E. S. Foust.
- Red Light 90602 ... .. E. D. Jones.
  - Fancy Wonder 14405 O. Walter & Co.
  - Kansas Sensation 39138 D. W. Brown.

## 73553
## El Reno

Farrowed Sep. 2, 1907.
Litter, 12; 4 boars and 4 sows raised.
Bred by W. W. Wilcox, Nevada, Mo.
Sold to G. W. Martin, Browning, Mo.

- Gladiator 61009 ..... J. R. Simpson.
  - Oom Paul Jr. 44267 G. W. Trone & Son.
  - Miss Top Notcher 91610 Bert Walton.
- Carmencita III. 166332. W. W. Wilcox.
  - Brilliant Jr. 30655 Sheldon Bros.
  - Carmencita 102930 E. D. Jones.

## 73555
## Red Chief

Farrowed Apr. 10, 1906.
Litter, 16; 8 boars and 1 sow raised.
Bred by W. M. Leesman, Wayne, Neb.
Sold to Burle Craig, Wayne, Neb.

- Red Jim 55219 ..... R. Pritchard.
  - Victor 30013 J. H. Bevington.
  - Moss Berg 61414 D. C. Baker.
- Mae 106384 ..... Manley & Co.
  - Orion 5293 N. P. Clark.
  - Belle Herfel 61212 Manley & Co.

## 73557
## Kiron Notcher

Farrowed Mar. 11, 1907.
Litter, 5; 2 boars and 2 sows raised.
Bred by Easton Bros., Galva, Ia.
Sold to B. A. Samuelson, Kiron, Ia.

- Iowa Notcher 37545 .. Johnston Bros. & Newkirk.
  - Ohio Notcher 28777 Watt & Foust.
  - Lucy Advance 57546 Johnston Bros.
- Rose Advance 2nd 185372 ..... Easton Bros.
  - Young Orion 20731 Manley & Co.
  - Rose Advance 70740 Johnston Bros. & Newkirk.

## 73559
## Ridelawn Model

Farrowed Mar. 20, 1907.
Litter, 10; 4 boars and 3 sows raised.
Bred by Johnston Bros & Newkirk, Brooklyn, Ia.
Sold to Louie Aillaud, Newton, Ia.

- Model Chief II. 53757.. C. W. & Wm. Reed.
  - Model Chief 44969 Morton & Co.
  - Fancy Queen 134982 C. W. & Wm. Reed.
- Anna Advance 70738 . Johnston Bros. & Newkirk.
  - Advance 11309 J. M. Morrison.
  - Daisy K. 18098 J. H. Bangham.

## 73561
## Redskin

Farrowed Apr. 24, 1907.
Litter, 10; 1 boar and 5 sows raised.
Bred by D. W. Brown, Union City, Ind.
Sold to Robt. J. Black, Lincoln, Neb.

- Winchester 45745 ..... D. W. Brown.
  - Winchester Chief 16077a S. E. Morton & Co.
  - Browns Prize 19644a D. W. Brown.
- Browns Princess 47686a ..... Carl Scott.
  - Prince of Cols. 13571a Carl Scott.
  - Gertrude S. S. 31856a S. S. Puckett.

**73563**

**Beecher**

Farrowed Apr. 9, 1906.
Litter, 4; 3 boars and 1 sow raised.
Bred by A. P. Alsin, Boone, Ia.
Sold to W. T. Curry, Laurel, Ia.
Resold to Ben Dankbar, Laurel, Ia.

- Nash's Model 21395 — T. G. Nash.
  - Corn Cracker 14205 — W. H. Taylor
  - May Louden 15652 — H. B. Louden & Son.
- Bess Brilliant 97882 — H. C. Sheldon & Sons.
  - Brilliant 9265 — H. B. Louden & Son.
  - Mayrtle 33758 — Wm Godby.

**73565**

**Red Monarch**

Farrowed Apr. 4, 1907.
Litter, 11; 3 boars and 8 sows raised.
Bred by Ed. Edmonson Newark, Tex.
Sold to J. M. Moody, Decatur, Tex.

- Trone's Monarch 61100 — G. W. Trone & Son.
  - King Morton 14259a. — S. E Shellenberger.
  - Colonial Girl 94794 — G. W. Trone & Son.
- Bird D. 128482 — C. R. Doty.
  - Garza 2nd 8591a — C. R. Doty.
  - Carrie Nation 48372 — J. E. Ross.

**73567**

**Bill B.**

Farrowed May 1, 1907.
Litter, 6; 2 boars and 3 sows raised.
Bred by F. E. Baits, Decatur, Tex.
Sold to J. M. Woody, Decatur, Tex.
Resold to C. W. Martin, Ft. Worth, Tex.

- Decatur 49473 — J. C. Hestand.
  - Enterprise III. 30559 — C. R. Doty.
  - Delane 71514 — C. Folgate.
- Jennie B. 110496 — J. M. Woody.
  - Jim Dandy 30123 — J. C. Hestand.
  - Loraine 80066 — Buck Schrader.

**73569**

**Brown's King**

Farrowed Apr. 16, 1907.
Litter 12; 3 boars and 6 sows raised.
Bred by W. S. Paulk, Calumet, Okla.
Sold to J. H. Brown, Calumet, Okla.

- Brands Back Chief 47541 — R. E. Mahoney.
  - Handy Boy 33869 — L. A. Barber.
  - Brand Back 112208 — Doyle & Mahoney.
- Kansas 174954 — N. J. Fuller.
  - Sis Joshua 25507 — A. F. Russell.
  - Red Maid 37064 — P. H. Kirk.

**73571**

**Mt. Vernon Lad**

Farrowed Apr. 24, 1907.
Litter, 9; 2 boars and 1 sow raised.
Bred by McNeil Bros., Bowen, Ill.
Sold to W. F. Travis, Mt. Vernon, Ia.

- Helen's Tip Top Notcher 47489 — Hagan, Browning & Hess.
  - Tip Top Notcher 20729 — R. C. Watt.
  - Helen Blazes 64502 — G. W. Seckman.
- Red Sallie III. 126876. — Jas. J. McCabe.
  - A Top Notcher 28723 — G. W. Seckman.
  - Lulu's Best 94182 — Jas. J. McCabe.

**73573**
**Stahl Model**

Farrowed Mar. 21, 1907.
Litter, 11; 4 boars and 5 sows raised.
Bred by W. M. Byerly, Anamosa, Ia.
Sold to W. F. Travis, Mt. Vernon, Ia.
Resold to E. C. Stahl, Mt. Vernon, Ia.

- Romeo 50335 — C. R. Miller.
  - Crimson O. K. 46509 — E. Z. Russell.
  - Ruth 104144 — C. R. Mills.
- Carrie Nation III. 180670 — W. M. Beyerly.
  - Anamosa Boy 39797 — N. P. Clark.
  - Carrie Nation II. 67646 — W. M. Beyerly.

**73575**
**Edwards**

Farrowed Sep. 18, 1907.
Litter, 10; 2 boars and 3 sows raised.
Bred by W. C. Ray, Lewis, Kan.
Sold to Dell Gassett, Lewis, Kan.

- Honesty 60567 — C. M. Burdick.
  - Togo 56849 — Geo. R. Brunk.
  - Prolific 143478 — L. P. Swanson.
- Blossom 131554 — I. W. Poulton.
  - Red Beauty 42967 — N. B. Sawyer.
  - Lady June 98210 — I. W. Poulton.

**73577**
**Oakvale**

Farrowed Apr. 16, 1907.
Litter, 12; 3 boars and 3 sows raised.
Bred by A. S. Riley, Pardeeville, Wis.
Sold to W. F. Hamlin, Wautoma, Wis.

- Menlo King 40155 — A. F. Russell.
  - A. F.'s Choice 24369 — A. I. Richards.
  - Lady Folgate 78974 — Folgate.
- Wautoma 45224a — A. S. Riley.
  - State Right 16165a — Univ. of Wis.
  - Fancy Rose 44918a — A. S. Riley.

**73579 Prince Oakvale** Same. Sold to Tom Wiler, Wautoma, Wis.

**73581**
**Chief Top Notch**

Farrowed Mar. 17 1907.
Litter, 9; 5 boars and 2 sows raised.
Bred by J. C. Norton, Elwood, Ill.
Sold to E. B. Palmer, Elwood, Ill.

- Auditor D.53447 — J. B. Hilligoss.
  - Golden Hero 12505a — J. E. Briggs.
  - Hilligoss Model 37138a — J. B.Hilligoss & Son.
- Rose Tip Top 143046 — G. W. Seckman.
  - Tip Top Notcher 20729 — R. C. Watt.
  - Rose O'Grady 80848 — M. W. Greer.

**73583**
**Valley Chief**

Farrowed Mar. 28, 1907.
Litter, 10; 4 boars and 3 sows raised.
Bred by H. B. Kenley, Edgar, Neb.
Sold to H. J. Roberts, Boise, Idaho.
Resold to W. H. & A. G. McConnell, Ola, Idaho.

- Besden 59853 — W. J. East & Son.
  - Bezdek 29413 — J. E. Mendenhall & Son
  - Zulu 99000 — Geo. Briggs & Son.
- Queen Maud 173576 — H. B. Kenley.
  - Conqueror 15531 — H. B. Kenley.
  - Belle's Mode 152468 — Geo. Briggs & Son.

**73585**

**Rowdy**

Farrowed Mar. 31, 1907.
Litter, 10; 3 boars and 5 sows raised.
Bred by J. M. Williams Fordland, Mo.
Sold to W. J. Dowdell. Fordland, Mo.

- Eureka Tip Top 43641 G. W. Seckman.
  - Tiv Top Notcher 20729 R. C. Watt.
  - Gold Dust Pink 53846. G. W. Seckman.
- Pride of Ozark 146844. J. F. Ensor.
  - Pericles 27247 F. L. McClelland.
  - Marina 66056 J. F. Chandler.

**73587**

**Kansas Lad II**

arrowed Apr. 30, 1906.
Litter, 8· 4 boars and 3 sows raised.
Bred by C. O. Anderson, Manhattan, Kan.
Sold to F. M. Leathers. Seymor, Mo.
Resold to J. M. Williams, Goodland, Mo.

- Blue Valley Boy 38017 J. O. Hunt.
  - Hunts Model 20177 G. Van Patten.
  - Missouri Girl IV. 82668 J. O. Hunt.
- Kansas Belle 94080 .... E. H. Erickson.
  - Larry Boy 24171 E. W. Fruit.
  - Stylish Belle C. 69454 E. H. Erickson.

**73589**

**Patton Joe**

Farrowed May 26, 1907.
Litter, 13; 2 boars and 3 sows raised.
Bred by J. W. Patton, Olin, Ia.
Sold to Jas. Spears, Stanwood, Ia.

- Joy 42327 ..... Emory Westcott.
  - Clarence 17205 F. H. Herring.
  - Prospect Heights 81242 F. H. Herring.
- May Pearl 139036..... O. S. Gilbert.
  - O Top Notcher 44229 O. S. Gilbert.
  - Red Anna II. 97672 O. S. Gilbert.

**73591**

**Stanleys King**

Farrowed Sep. 23, 1905.
Litter, 11; 3 boars and 5 sows raised.
Bred by W. H. Diffenderfer, Lost Springs, Kan.
Sold to N. D. Stanely, Marion, Kan.

- Summer Choice 47045.. ames Haley.
  - Red Lad X. 16747 D. Trott.
  - Haleys Queen 61092 James Haley.
- Tillies Beauty 107860. W. E. Franklin.
  - Royal King 23291 C. Folgate.
  - Harmony Pearl 75234. J. E. Davis.

**73593**

**Exactor**

Farrowed Sep. 6, 1906.
Bred by R. H. Crawford, Plano, Tex.
Sold to O. Eberhadt, Erivin Springs, Okla.
Resold to C. A. Stephens, Velma, Okla.

- Texas Wonder 47665.. S H. Thompson.
  - Pedro 26757 Tom Frazier.
  - Lou Lillian 67476 Tom Frazier.
- Bernice 88716 ..... W. C. Bennington.
  - Ruskin 17459 Tom Frazier.
  - Joes Katy 18800 Nat Edmonson.

**73595**

**Jumbo Red**

Farrowed Oct. 31, 1906.
Bred by Wm. Moderow, Beemer, Neb.

- Jumbo Prince 50521... H. B. Louden & Son.
  - Jumbos Perfection 19901 H. B. Louden & Son.
  - Rose Bird 33140 H. B. Louden & Son.
- Lady Fragrant 93244.. M. Mihills.
  - Norfolk King 24805 Wm. Roberts & Son.
  - Red Bird V .60880 W. L. Bonnett.

**73597**
**Long Jumbo**

Farrowed Oct. 1, 1906.
Litter, 10; 5 boars and 5 sows raised.
Bred by Wm. Moderow Beemer, Neb.

- Jumbo Prince 50521.. (See above)
- Belle of Beemer 121623. H. C. Tighe.
  - Surprise Chief 37597 E. Z. Russell.
  - Belle of Pilger 68594 Manley & Co. (

**73599**
**Gold Dust**

Farrowed Apr. 28, 1906.
Litter, 9; 6 boars and 3 sows raised.
Bred by J. C. Tighe, Stanton, Neb.

- Tighes Challenger 43063 O. S. West.
  - Wests Challenger 35743 O. S. West.
  - Main Queen 97354 O. S. West.
- Belle of Beemer 121626 J. C. Tighe.
  - Surprise Chief 37597 E. Z. Russell.
  - Belle of Pilger 68594 Manley & Co.

**73601**
**Proud John**

Farrowed Mar. 27, 1907.
Litter, 13; 7 boars and 6 sows raised.
Bred by J. C. Tighe, Stanton, Neb.

- Jr. John 52087 ..... Manley & Co.
  - Young John 22575 Manley & Co.
  - Nancy VII. 83168 O. E. Osborn.
- Belle of the Valley 97358 ..... Manley & Co.
  - Proud Advance 23549 Johnston Bros.
  - Belle of Bilger 68594 Manley & Co.

**73603 Long John** Same.

**73605**
**G. R's. Fancy**

Farrowed Sep. 2, 1906.
Litter, 6; 3 boars and 2 sows raised.
Bred by D. J. Pollock, Thayer, Ia.
Sold to Geo. Rusk, Thayer, Ia.

- Fancy Perfection 47967 D. J. Pollock.
  - Perfection Chief 28367 Chas. Van Patten.
  - Sly Maid 74458 O. N. Woody.
- Faultless 123114 ..... D. J. Pollock.
  - Fairview Chief 17625 J. T. Dollison.
  - Miss Graceful 55346 Watson Bros.

**73607**
**G. D. Advance**

Farrowed Mar. 23, 1907.
Litter, 10; 5 boars and 3 sows raised.
Bred by A. W. H. Orr, Lorimor, Ia.
Sold to D. J Pollock, Thayer, Ia.
Resold to Geo. Day, Afton, Ia.

- Advance Orion 52759 .. Grant White.
  - Proud Advance 23549 Johnston Bros.
  - Dolly 110140 Wm. Roberts & Son.
- Daisy Moline 161992 .. A. W. H. Orr.
  - Pilot Moline 22421 L. L. Overholser.
  - Lady Moline 54038 Shotwell & Shaffer.

## 73609
## Glen C. Notcher

Farrowed Apr. 19, 1906.
Litter, 13; 5 boars and 8 sows raised.
Bred by S. O. Mason, Redwood Falls, Minn.
Sold to F. D. Kunkle, Oelwein, Ia.

- Glen Variety Notcher 14499a ..... R. C. Watt.
  - I Am Perfection 11633a, R. C. Watt.
  - Notcher Wonder Glen 30144a, R. C. Watt.
- Cherry Glen 116316.... S. O. Mason.
  - Glen Pericles 20481, S. O. Mason.
  - Golden Glen 50242, S. O. Mason.

## 73611
## Cherry Boy

Farrowed May 10, 1907.
Litter, 9; 3 boars and 4 sows raised.
Bred by T. E. Bly, Brewster, Minn.
Sold to R. O. Forney, Brewster, Minn.
Resold to C. H. Hornbeck, Brewster, Minn.

- Minn. Model 54421..... P. B. Lake.
  - Lake's Model 38549, C. W. & Wm. Reed.
  - Rose 128192, P. B. Lake.
- Sheldon Belle 176780.. A. J. DeYoung.
  - Perfection Wonder 32819, O. S. West.
  - Sheldon Belle 118004, A. J. DeYoung.

## 73613
## Rossie Boy

Farrowed Mar. 17, 1907.
Litter, 10; 3 boars and 5 sows raised.
Bred by W. L. Addy & Son, Parnell, Mo.
Sold to Chas. McGinnis, Nevinville, Ia.
Resold to C. R. Ross, Nevinville, Ia.

- W. L. A.'s Choice Goods 42409 ..... A. F. Russell.
  - Lafollette 36563, W. B. Bishop.
  - S. E.'s Model 9th 30996a, S. E. Morton & Co.
- Iowa Belle 162206 .... W. R. Millsop.
  - Earl West 56085, W. L. Addy & Son.
  - Lucy Council 141642, L. W. Strader.

## 72615
## Long Wonder

Farrowed May 6, 1906.
Litter, 6.
Bred by F. E. Garrett, Lohrville, Ia.
Sold to B. G. Mabon, Lake City, Ia.

- I Am A Wonder 41631. U. G. Davidson.
  - Crimson Wonder I Am 26335, O. S. West.
  - Fancy Orion 101758, U. G. Davidson.
- Pride Lady 89118 ..... B. A. Samuelson.
  - Prince Hero 15441, H. F. Hoffman.
  - Beauty Pride 59314, B. A. Samuelson.

## 73617
## Roses Top Notcher

Farrowed Sep. 25, 1906.
Litter, 12.
Bred by A. M. Peck, Clayton, Ill.
Sold to J. G. Whetstone, Augusta, Ill.

- A Top Notcher 28723.. G. W. Seckman.
  - Tip Top Notcher 20729, R. C. Watt.
  - Goldie O. XXXX. 56690, G. W. Seckman.
- Wild Rose 79392 ..... R. E. Hogsett.
  - Squire 31471, Thos. Bennett.
  - Roses Daughter 78588, R. E. Hogsett.

## 73619
## Hintz King

Farrowed Feb. 12, 1907.
Litter, 11; 6 boarsr and 4 sows raised.
Bred by C. E. Robinson, State Center, Ia.
Sold to Henry Hintz, Dixon, Ill.

- Red Jim 31681 ..... J. M. Ethington.
  - Sanders 25371, Geo. Briggs & Son.
  - Mae 3rd 47560, W. C. Elmelund.
- Pride of Marshalltown 135656 ..... R. H. Teeter.
  - Teeters Choice 22457, O. Osborn.
  - Cleo 79696, Jas. Streeter.

**73621**
**Elebron Prince**

Farrowed Sep. 2, 1906.
Litter, 12; 5 boars and 5 sows raised.
Bred by J. O. Reece, Eldora, Ia.
Sold to C. O. Pryne, Elberson, Ia.

- Glenwood Prince 48887, J. O. Reece.
  - Glen Thinker 44125, S. O. Mason.
  - Marigold 29242, J. O. Reece.
- Lady Bowman II. 171136, F. Bowman.
  - Red Champion II. 14269a, H. B. Ayers.
  - Lady Bowfan 129310, F. Bowman.

**73623 Glen Wood Prince 2d** Same. Sold to A. P. Mason, Union, Ia.

**73625**
**King Claud**

Farrowed Mar. 25, 1906.
Litter, 12; 2 boars and 3 sows raised.
Bred by J. W. Patton, Olin, Ia.
Sold to W. R. Filloon, Lisbon, Ia.
Resold to Claud Stine, Mt. Vernon, Ia.

- Roycroft Sensation 334 30385, E. M. Kuhns.
  - Roycroft Sensation 9253, D. W. Brown.
  - Roycroft Belle VII. 39330, West & Salisbury.
- Olin Beauty 135738, J. W. Patton.
  - Judge Rex 30915, H. F. Hoffman.
  - Lady J. 2nd 95486, J. W. Patton.

**73627**
**T. P. Chief**

Farrowed Mar. 16, 1907.
Litter, 5; 3 boars and 1 sow raised.
Bred by C. W. Mathes, Bridgewater, Ia.
Sold to Dewey & White Afton, Ia.
Resold to T. P. Moren, Johnson, Neb.

- Iowa Chief 52953, O. S. Osborn.
  - Ohio Chief 41419, S. E. Morton & Co.
  - Red Bir 46968, E. Z. Russell.
- Queen Anna III. 147940, Z. I. Grout.
  - Proud Advance 23549, Johnston Bros.
  - Queen Anna II. 124409, Z. I. Grout.

**73629**
**Advance H.**

Farrowed May 15, 1906.
Litter, 7; 2 boars and 2 sows raised.
Bred by Ellis Milton, New Hampton, Mo.
Sold to M. A. Higgins, Haigler, Neb.
Resold to B D. Prentice, Laird, Colo.

- Brilliant Advance 44407, H. C. Sheldon.
  - Proud Advance 23549, Johnston Bros.
  - Brilliant Genevieve 82786, H. C. Sheldon.
- Belle's Pearl I. 166200, Ellis Milton.
  - Iowa Sensation 23519, Grant Summers.
  - Pearle's Jewell 102002, Ellis Milton.

**73631**
**Happ Charley**

Farrowed Jun. 16, 1907.
Litter, 9; 7 boars and 1 sow raised.
Bred by S. W. Kent, Elkpoint, S. Dak.
Sold to Arthur Schmitt, Oacoma, S. Dak.

- Jumbo 52685, Robt. Pritchard.
  - Welch' Vanderbilt 40567, Tom Livingston.
  - Carroll Lady 121376, Robt. Pritchard.
- Ed's Choice 119514, T. H. Knaak.
  - Mike Mosar 35415, G. Crosbie.
  - Palie Prim 87442, R. A. Tawney.

**73633**
**Springdale Chief**

Farrowed Apr. 13, 1907.
Litter, 9; 7 boars and 2 sows raised.
Bred by Sparks & Hoole, Springdale, Ark.
Sold to J. E. Poisall, Valley View, Tex.

- Prince I. 53839 — E. E. DeBrot.
  - Juno 21665 — O. E. Martinson.
  - Angela 57438 — Dulaney & Whitmore.
- Dame 120244 — N. B. Sawyer.
  - Blatchford Beauty 30705 — Geo. Briggs & Son.
  - Gold Dame I. 43878 — N. B. Sawyer.

**73635**
**Honest John**

Farrowed Oct. 22, 1906.
Litter, 6; 4 boars and 2 sows raised.
Bred by J. L. Williams, Bellaire, Kan.
Sold to C. M. Harness, Mankato, Kan.

- Eureka 37389 — Frank Georgia.
  - Advance 24913 — Chas. Hogate.
  - Ideal Lady 48292 — Frank Georgia.
- Mary's Pride 124494 — C. E. Pratt.
  - Pratt's Duroc 32803 — C. E. Pratt.
  - Mary's Best 99732 — C. E. Pratt.

**73637**
**Boulder Chief**

Farrowed Aug. 23, 1907.
Litter, 14; 5 boars and 5 sows raised.
Bred by J. D. Humiston, Worthington, Minn.
Sold to J. H. Butterworth, Longmont, Colo.

- Brewster Chief 24995 — W. H. Reed.
  - Morgan Farm D. 18 17467 — W. L. Bonnett.
  - Best of All 25924 — W. H. Reed.
- Red Lady 155194 — J. D. Humiston.
  - Red Top 20193. — J. S. Teale.
  - Dale's Lady 121670 — J. D. Humiston.

**73639 Protection Keep On**

Farrowed Mar. 10, 1907.
Litter, 9; 4 boars and 4 sows raised.
Bred by R. J. Harding, Macedonia, Ia.
Sold to Walter A. Lynn Grundy Center, Ia.

- Keep On Protection 51915 — H. B. Louden & Son.
  - Jumbo Perfection 19901 — H. B. Louden & Son.
  - Rosie B. 83440 — H. B. Louden & Son.
- Perfect Belle 188408 — R. J. Harding.
  - Belles Perfect King 32689 — Smith Brown.
  - Crimsons Model 110994 — Bowman & Fitch.

**73641**
**Craiton Lad**

Farowed Jun. 23, 1906.
Litter, 6; 1 boar and 4 sows raised.
Bred by H. A. J. Coppins, Potwin, Kan.
Sold to J. M. Worley, El Dorado, Kan.
Resold to C. F. Schreiver, Leon, Kan.

- Coppins Improver 46487 — J. U. Howe.
  - Medlin 35695 — Bowman & Fitch.
  - Queen II. 63190 — E. L. Young.
- Red Lady Joe 173032 — H. A. J. Coppins.
  - Eldorado Boy 19647 — S. E. Morton & Co.
  - Lady Joe II. 35818 — M. H. Alberty.

**73643**
**Little Walnut**

Farrowed Dec. 16, 1906.
Litter, 9; 3 boars and 3 sows raised.
Bred by Wm. F. Skalak, Rosalie, Kan.
Sold to A. Sheldon, El Dorado, Kan.

- Combination Jr. 51155.. T. L. Livingston.
  - Combination 32035 W. B. Bishop.
  - Katie L. 107144 T. L. Livingston.
- Dummy 131510 ..... Wm. F. Sklarak.
  - Jumbo Red II. 26351 H. B. Louden & Son.
  - Queenie 47628 Wm. Brandow.

**73645**
**Madison Boy**

Farrowed Sep. 25, 1907.
Litter, 8; 7 boars and 1 sow raised.
Bred by H. A. J. Coppins, Potwin, Kan.
Sold to A. Sheldon, El Dorado, Kan.
Resold to T. B. Eley, Madison, Wis.

- Coppins Notch Higher 55455 ..... J. U. Howe.
  - Royal Top Notcher 28075 R. C. Watt.
  - Lillian II. 107310 W. F. Garrett.
- Second to None 173036 Mrs. Warren Johnson.
  - Kansas King 14261a R. C. Watt.
  - Ernestine 32906a R. C. Watt.

**73647**
**Fred S.**

Farrowed Oct. 1, 1906.
Litter, 10; 5 boars and 5 sows raised.
Bred by H. Coberly, Hutchinson, Kan.
Sold to W. R. Crow, Hutchinson, Kan.
Resold to C. F. Scranton, Rush Center, Kan.

- Partridge Chief 41173.. C. M. Crotts.
  - Reno Chief 41171 H. A. J. Coppins.
  - Rosna 103452 L. A. Keller.
- Ola Crow 162590 ..... H. Coberly.
  - Fred Crow 62975 Thomas Nelson & Son.
  - Mollie C. 67392 D. Trott.

**73649**
**Johns Choice**

Farrowed May 28, 1907.
Litter, 10; 3 boars and 6 sows raised.
Bred by Jas. B. Haley, Hops, Kan.
Sold to John Gillett, Hope, Kan.

- Shamrock A. 20569.... J. B. Davis.
  - Onward 12587 Geo. E. Butler.
  - Clara Webster 30696 F. J. Clouss.
- Miss Stoner 111590.... T. W. Stoner & Son.
  - Stoners Improver 22644 J. D. Nidlinger.
  - Correctress 2.644a J. D. Nidlinger.

**73651**
**Royal Wonder**

Farrowed Jun. 3, 1907.
Litter, 8; 6 boars and 2 sows raised.
Bred by Maupin & Appegate, Shelbina, Mo.
Sold to I. G. Davis, Cowgill, Mo.
Resold to Jas. Haley, Hope, Kan.

- Belles Chief 51323 .... R. C. Harding.
  - Ohio Chief 41419 S. E. Morton & Co.
  - Savannah Belle 127298 R. J. Harding.
- Staadts Model Girl 169210 ..... J. F. Staadt.
  - Nelsons Model 22605 Thos. Nelson.
  - Sophia 98250 L. A. Keeler.

**73653**
**Lord Garrison**

Farrowed Apr. 19, 1906.
Litter, 14; 7 boars and 7 sows raised.
Bred by F. L. Wilson, Garrison, N. Dak.
Sold to S. Swayze, Emmet, N. D.

- Lord Sterling 43737.... E. M. Kuhns.
  - Roycroft Sensation 9253 D. W. Brown.
  - Roycroft Inter State 39318 West & Salisbury.
- Cogswell Girl 14 84392. L. H. White.
  - General Cogswell 10627 D. Nauman.
  - Cogswell Lady III. 44510 D. Nauman.

**73655**
**Ever Ready**

Farrowed Jun. 10, 1907.
Litter, 13; 5 boars and 6 sows raised.
Bred by J. C. Martin, Paxton, Ill.
Sold to Will Rasmus, Loda, Ill.

- Red Jacket 31831 .... Edw. Aldrich.
  - Frisker 29449 R. C. Watt.
  - Maria 47028 Edw. Aldrich.
- Pride of Paxton 141096 ..... H. M. Meisner.
  - McCutcheon 55845 C. C. McCutcheon.
  - Bettie Reil 141100. J. G. Reil.

**73657**
**Fromans Choice**

Farrowed Aug. 6, 1906.
Litter, 6; 3 boars raised.
Bred by R. E. Mahoney, Meridan, Okla.
Sold to Nelson Froman, King Fisher, Okla.

- Western Star 49711.... H. T. Judy.
  - Prince II. 27391 J. A. Ryther.
  - Marthie C. 41440 E. N. Manley & Co.
- Lady F. 140642 .... ... R. E. Mahoney.
  - Handy Boy 33869 L. A. Barber.
  - Gold Queen 57116 C. Folgate.

**73659**
**King Fashion**

Farrowed Mar. 3, 1907.
Litter, 8; 3 boars and 5 sows raised.
Bred by Johnston Bros & Newkirk, Brooklyn, Ia.
Sold to O. S. Gilbert. Grundy Center, Ia.

- Perfect King 53753... Walter Abernathy.
  - King of Kings 10919a S. E. Morton & Co.
  - Belvy C. 28754a Carl Scott.
- Advance's Fashion 174628 C. W. & Wm. Reed.
  - Advancer 28773 Johnston Bros. & Newkirk.
  - Fashion Queen VI 25448 O. S. Gilbert.

**73661**
**Medoc Model**

Farrowed Apr. 20, 1907
Litter, 11; 8 boars and 2 sows raised.
Bred by G. Van Patten Sutton, Nebr.
Sold to O. S. Gilbert, Grundy Center, Ia.

- Medoc 28939 ..... Watt & Faust.
  - Kant Be Beat 28067 Ira Jackson.
  - Xenia Queen II 70208 Watt & Foust.
- Fancy Alice 118930.... Wm. M. Sanstead.
  - Kowki 39269 T. L. Livingston.
  - Alice R. 98660. Wm. M. Sanstead.

**73663**
**Dixie's Chief**

Farrowed Mar. 15, 1907
Litter, 11; 5 boars and 3 sows raised.
Bred by R. J. Harding, Macedonia, Iowa.
Sold to O. S. Gilbert, Grundy Center, Ia.

- Ohio Chief 41419..... S. E. Morton & Co.
  - Protection 4697a S. E. Morton.
  - Duchess 40th 18958a S. E. Morton.
- Dixey Belle 89550..... T. L. Maxwell.
  - Orion Dandelion 24215 Manley & Co.
  - Russell Belle 66906 H. S. Allen.

**73665**
**Crimson Echo**

Farrowed Apr. 25, 1906
Litter, 6; 4 boars and 2 sows raised.
Bred by Smith Brown, Waterloo, Nebr.
Sold to E. J. Brown, Osceola, Nebr.
Resold to W O. Mickey, Osceola, Nebr.

- Echo King 18415..... E. M. Clark.
  - Sensation 7393a — L. L. Moorman & Co.
  - Daisy Belle 20466a — D. W. Brown.
- Anna Belle Jr 153956.. E. J. Brown.
  - King of Crimsons 33723 — O. S. West.
  - Anna Belle 108062 — E. J. Brown.

**73667**
**Axel F. J.**

Farrowed Sept. 22, 1906
Litter, 8; 4 boars and 2 sows raised.
Bred by A. F. Johnson, Osceola, Nebr.
Sold to A. W. Hahn, Shelby, Neb.

- Improver Jr 33967..... Bowman & Fitch.
  - Improver II 13265 — O. S. West.
  - Advance Am 66742 — Bowman & Fitch.
- I. X. L.'s Best 143814.. A. F. Johnson.
  - I. X. L. Marti 20901 — H. B. Louden & Son.
  - Improver's Jewel 66736 — Bowman & Fitch.

**73669**
**Omaha Chief**

Farrowed Mar. 6, 1907.
Litter, 11; 3 boars and 5 sows raised.
Bred by Ira Jackson, Tippecanoe City, O.
Sold to O. Walker & Son, Palestine, Ill.
Resold to J. H. Utley, Omaha, Ill.

- Orion Chief 13333a .... Ira Jackson.
  - Orion II 6537a — Wm. Roberts & Son.
  - Mable 25518a — Ira Jackson.
- Miss Kruger IV 45596a Ira Jackson.
  - Kruger 14959a — G. W. Trone.
  - Your Choice 27184a — Ira Jackson.

**73671 I Am Buddy K. IV's Kant Be Beat Top Notcher**

Farrowed Aug. 27, 1906
Litter, 12; 5 boars and 1 sow raised.
Bred by J. Harvey, Noris, Bowen, Ill.
Sold to John S. Goodwin, Chicago, Ill., 304 The Temple.

- Big I Am 29895 ..... Ed. A. Baxter.
  - Buddy K. IV 20861 — Kraschel & Son.
  - Sanborn Red 46244 — B. A. Shaffer.
- Lady Notcher 125652.. G W. Seckman.
  - Sec's Kant Be Beat 29913 — Watt & Foust.
  - Lady Tip Top 103034 — G. W. Seckman.

**73673**
**Corn Crib**

Farrowed Mar. 18, 1907
Litter, 11; 3 boars and 4 sows raised.
Bred by C. B. Allison, Tennessee, Ill.

- Col. Fred 50053 ..... M. W. Greer & Son.
  - Tip Top Notcher 20729 — R. C. Watt.
  - Daisy Improver 66166 — C. B. Fagin.
- Effie Powers 105402.... McNeil Bros.
  - King of Iowa 40795 — Iowa Agr'l College.
  - Elloree 105344 — McNeil Bros.

**73675 Corn Belt** Same.

**73677**

**Red Bud**

Farrowed Apr. 12, 1907.
Litter, 11; 3 boars and 3 sows raised.
Bred by E. Martin, Northville, S. Dak.
Sold to E. Martin. Northville, S. D.

- Belle's Improver 46417. W. Sidders.
  - Ideal Improver 25459 Bowman & Fitch.
  - Model Belle II 45218 W. Sidders.
- Lou Crimson 188482... L. Turner.
  - Young Crimson 59442 H. C. Young.
  - Nannie H. 150970 W. Sidders.

**73679**

**Persons Model**

Farrowed Mar. 28, 1906
Litter, 11; 3 boars and 6 sows raised.
Bred by Manley & Co., Lyons, Nebr.
Sold to R R. Cain, Tekamah, Nebr.
Resold to Erik Pearson, Tekemah, Neb.

- Proud Perfection 54737 Manley & Co.
  - Proud Advance 23549 Johnston Bros.
  - Drada 71546 Manley & Co.
- Orion's Maid 136414.... Manley & Co.
  - Orion 5293 N. P. Clark.
  - Lady Zoo 50564 Manley & Co.

**73681**

**Jolly Joe**

Farrowed Apr. 24, 1907.
Litter, 9; 5 boars and 1 sow raised.
Bred by F. M. Berryhill, Liberty, Miss.
Sold to W. C. Love, Osborn, Miss.

- Red Sam 53593..... J. T. Stovall.
  - Tip Top Notcher's Best 37089 G. W. Seckman.
  - Rashel 90726 L. D. Rasdall & Sons.
- Lucy Johnson 188488. J. F. Stovall.
  - Osceola 25231 W G. Cantrell.
  - Rosalee 90734 B. A. Whittaker & Son

**73683**

**Grupe's Top**

Farrowed Mar. 24 1907.
Litter, 5; 1 boar and 2 sows raised.
Bred by Peek & Putman, Bennett and Tecumseh, Neb.
Sold to Paul Grupe, Tecumseh, Neb.

- Lincoln Top 55287 .... A. Wilson.
  - Morrison's Belle Top 40125. Smith Brown.
  - D. Zerta 128210. A. Wilson.
- Julia Kub 169686 ..... W. M. Putman.
  - Red Frank 43251. F. W. Wittrock.
  - Julia 115972. Geo F. Dorsch.

**73685**

**Tip Top Honor**

Farrowed Apr. 1 1907.
Litter, 11; 7 boars and 2 sows raised.
Bred by A. B. Wingerd Kingsley, Ia.
Sold to E. H. Dunklee, DeSmet, S. D.

- Tip Top 55203..... Edmonds, Shade & Co.
  - Top Price 42843. G. W. Seckman.
  - Orion's Beauty 83284. Manley & Co.
- Maid of Honor 157686. A. B. Wingerd.
  - W.'s King 32641. A. B. Wingerd.
  - Tolstoy Maid 92812. Cantine Bros. & Stevenson.

**73687**

**Old Reliable**

Farrowed Apr. 1 1907.
Litter, 7; 4 boars and 3 sows raised.
Bred by E. H. Dunklee, DeSmet, S. D.
Sold to Hayden & Flaherty, DeSmet, S. D.

- Mikky 48151 ..... W. L. Addy & Son.
  - Our Ohio Chief 35411. W. L. Addy & Son.
  - Topsy Jane 37332. W. L. Addy & Son.
- Reliance 161540 ..... E. H. Dunklee.
  - Mascot 32871. Cantine Bros. & Stevenson.
  - Hattie 78038. E. H. Dunklee.

**73689**

**S. M's. Perfection**

Farrowed July 18 1906
Litter, 8; 5 boars and 2 sows raised.
Bred by S. Martin, Cascade, Ia.

- Col. Coda 44443 ..... N. P. Clark
  - Captain J. 35229. N. P. Clark.
  - Pink II 100740. N. P. Clark
- Viola 137864 ..... D. M. Morris.
  - J. W.'s Choice 24211. J. F. Listebarger.
  - Red Beauty 96352. W. S. Penn.

**73691**

**Motley's Banker**

Farrowed Mar. 14 1907.
Litter, 10; 3 boars and 5 sows raised.
Bred by Edw. Aldrich, Rosemond, Ill.
Sold to Thos. Motley, Kewanee, Ill.

- Bill Banker 29101 .... C. W. & Wm. Reed.
  - Reed's Wonder 17565. Johnston Bros.
  - Big Nellie 26352. M. J. Palmer.
- Jessie C. 89968 ..... C. Folgate.
  - Layton 10633. A. G. Selway.
  - Jessie Pride 41074. J. D. Stevenson.

**73693**

**Auditor D. III**

Farrowed Apr. 4 1906.
Litter, 11; 5 boars and 4 sows raised.
Bred by J. B. Hilligoss & Son, Anderson, Ind.
Sold to E. H. Deal & Son, Elwood, Ill.
Resold to T. W. Motley, Kewanee, Ill.

- Golden Hero 12505a... J. E. Riggs.
  - Ed's Favorite 11863a. Carl Scott.
  - Rigg's Best 25188a. M. P. Cannon
- Hillie's Model 37138a.. J. B. Hilligoss.
  - Sailor Lad 12511a. Hilligoss & Son.
  - Hillie's Girl 27218a. E. M. Clark.

**73695**

**Jumbo**

Farrowed Apr. 10 1904.
Litter, 10; 2 boars and 6 sows raised.
Bred by A. A. Munger, Janesville, Wis.
Sold to B. W. Little, Janesville, Wis.

- Duroc Lad 29713 ..... M. C. Cramer.
  - Challenger 21123. C. W. & Wm. Reed.
  - Belle Cramer 73476. B. C. Marts.
- Lady Broad Back II 95912 ..... G. H. DeYoe.
  - Bob 29485. S. J. Butts.
  - Lady Broadback 95910. G. H. DeYoe.

**73697**

**Sunflower Boy**

Farrowed Apr. 7 1907.
Litter, 8; 1 boars raised.
Bred by Wm. Malcolm Bigelow, Minn.
Sold to B. W. Little, Janesville, Wis.

- Perry 55669 ..... Cantine Bros.
  - Pericles 4499. Wm. Roberts & Son.
  - Worthington's Pride 116232 Cantine Bros. & Stevenson.
- Little Sunflower 151428 Wm. Malcolm.
  - Dale 35169. Fairchild & Stevenson.
  - Sunflower 86804. Wm. Malcolm.

**73699**

**Keno King**

Farrowed Aug. 26 1907.
Litter, 8; 4 boars and 3 sows raised.
Bred by W. F. Finch, Lamar, Mo.

- Buster Brown 2nd 54759 ..... Riley Ashmead.
  - Buster Brown 33025. S. Y. Thornton.
  - Parloxide Lon 85550 W. W. Wilcox.
- Bluebell 100818 ..... R. H. Brown.
  - Jumbo 15391. J. H. Davis.
  - Red Belle 53170. R. H. Brown.

**73701**

**Ohio Chief Model**

Farrowed May 6 1907.
Litter, 11; 4 boars and 7 sows raised.
Bred by R. J. Harding, Macedonia, Ia.
Sold to Watson Bros., Creston, Ia.
Resold to Morrison Fredericks & Reid, Creston, Ia.

- Ohio Chief 41419 ..... S. E. Morton & Co.
  - Protection 4697a. S. E. Morton & Co.
  - Duchess 40th 18958a. S. E. Morton & Co.
- Duchess 40th 18958a. S. E. Morton & Co.
  - Perfection Chief 28367. Chas. Van Patten.
  - Queen Anne 82578. H. C. Sheldon

**73703**

**Lord Kelvin**

Farrowed Mar. 18 1907.
Litter, 8; 3 boars and 5 sows raised.
Bred by Jas. D. Kiger, Charlestown, Ind.
Sold to Matthew & Christie, Austin, Ind.

- Baxter Boy 51079 .... Thomas & Hogsett.
  - Kruger Again 39315. M. W. Greer.
  - Red Favorite 107524. Ed A. Baxter.
- Lady Alice II 117166.. Jas. D. Kiger.
  - Imperial 22975. J. D. Kiger.
  - Lady Buttercup 67692. Amos W. Harris & Son

**73705**

**Teddy Weeks**

Farrowed Mar. 2 1907.
Litter, 5; 3 boars and 2 sows raised.
Bred by T. E. Laurie, Jacksonville, Ill.
Sold to A. S. Archer, Pittsfield, Ill.

- Buddy K. 20855 ..... Fred Kraschel & Son.
  - Buddy T. 10799. J. W. Killam.
  - Hyde's Beauty 25412. I. B. Hyde & Sons.
- Laurie's Pride 146630.. C. P. VanDoren.
  - Van's Top Notcher 14297a. Watt & Foust.
  - Missie 67596. C. P. Van Doren.

**73707**

**King Jackson**

Farrowed July 28 1907
Litter, 8; 3 boars and 4 sows raised.
Bred by M. S. Kice, Louisville, Ky.
Sold to J. W. Jackson, Cedar Hill, Tenn.

- Tip Top Notcher's Best 54443 ..... Geo. W. Seckman.
  - Tip Top Notcher 20729. R. C. Watt.
  - Tip Top Notcher Bride 118964. Geo. W. Seckman.
- Lady Kingston 171000. M. S. Kice.
  - Prince Charles 12103a. H. L. Igleheart.
  - King Beauty 70704. H. R. Bagby.

**73709**

**Sedberrys Choice**

Farrowed May 15 1904.
Litter, 14; 4 boars and 4 sows raised.
Bred by O. W. Walker & Son, Palestine, Ill.
Sold to Wm. S. Sedberry, Pittsfield, Ill.

- Illinois Chief 29839 ... O. Walker & Son.
  - Sensation Chief 18403. D. W. Brown.
  - Fairview Belle 43094. J. B. Hilligoss.
- Uneeda B S. 105776... S. E. Morton & Co.
  - Ohio Chief 8727a. S. E. Morton & Co.
  - Buckeye Girl 73706. S. E Morton & Co.

**73711 Hayden's Best** Same. Sold to Arthur Hayden, Detroit, Ill.

**73713**

**Correct Bounce**

Farrowed Aug. 25 1907.
Litter, 12; 2 boars and 3 sows raised
Bred by Blackford & Dawson, Grayville, Ill.
Sold to John W. Wattingly, Albion, Ill.

- Billy Bounce 25415 ... M. R. Higgins.
  - King Alec 23183. B. C. Beaumont.
  - Mud Hen 56894 W. H. Wilson.
- Lady Top Notcher 115100 ..... Kemp Crowe.
  - Kant's Corrector 14401 Watt & Foust.
  - Miss Marlowe 85434 Kemp Crowe.

**73715**

**Royal Knight**

Farrowed Aug. 2 1906.
Litter, 10; 2 boars and 5 sows raised.
Bred by A. N. Voge, Portsmouth, Ia.

- Red Knight Again 43325 ..... E. J. Brown.
  - Red Knight 25199. Frank Fentress.
  - Red Rose II 89202. Geo. Briggs & Son.
- Jenny June 183056..... A. N Voge.
  - Perfection Boy 32549. G. A. Munson.
  - Jenny Long 96250. A. N. Voge.

**73717**

**Cherry Model A.**

Farrowed Apr. 7 1906.
Litter, 8; 3 boars and 5 sows raised.
Bred by Isenberger Bros., Battle Creek, Ia.
Sold to T. H. Weil, Blairstown, Ia.
Resold to J. E. Schluc, Blairstown, Ia.

- Model P. 42925 ..... Cantine Bros. & Stevenson.
  - Pericles 4499. Wm. Roberts.
  - Dorcas III 72116. H L. Cantine.
- Ida 172632 ..... H. L. Cantine.
  - Tolstoy 12533. H. F. Hoffman.
  - Molly P. 97678. H. F. Hoffman.

**73719**

**Our Chief**

Farrowed Mar. 10 1907.
Litter, 8; 2 boars and 1 sow raised.
Bred by E. T. Clark, Marquoketa, Ia.
Sold to M. Stowers, Monmouth, Ia.

- Marquoketa Chief 52603 ..... D Nauman.
  - Orion Lad 23573. A. F. Russell.
  - Birmingham Lady 109806. W. L. Bonnett.
- Miss Bower 167816 ... E. T. Clark.
  - Max Orell 35151. O Osborn.
  - Omaha II 127058. T. E. Clark.

**73721**

**Crimson Boy**

Farrowed Apr. 2 1907.
Litter, 8; 3 boars and 4 sows raised.
Bred by B. F. Mitchell Union City, Tenn.
Sold to C. W. Baird, Brownsville, Tenn.

- Crimson Chief 62367 .. J. H. Morgan.
  - Bedford's Best 15491a. A. G McMillon.
  - Floella 120612. B. I. Hale.
- Floella 160060 ..... B. F Mitchell.
  - Wheeler 47387. J. M. Wheeler.
  - Crimson Bess 120616. S. M. Baughman.

**73723**

**Whites Perfection**

Farrowed Feb. 20, 1907.
Litter, 12; 3 boars and 1 sow raised.
Bred by G. A. Munson, Maxwell, Ia.
Sold to Geo. T. White, Dallas Center, Ia.

- King Perfection 16235.. O. S. West.
  - Banker Boy II 12067. O. S. West.
  - Fancy Perfection 22452a West & Salisbury.
- Prospect 79772 ... .. G. A. Munson.
  - Shakespeare Jr. 6993 A. F. Russell.
  - Countess II 26022 F. F. Failor.

**73725**
**Alice's Model**

Farrowed May 3, 1907.
Litter, 12; 9 boars and 2 sows raised.
Bred by W. R. Bennethum, Madrid, Ia.
Sold to G. T. White, Dallas Center, Ia.

- Golden Model 53675... J. B. Hilligoss.
  - Golden Hero 12505a J. E. Riggs.
  - Hillie's Model 37138a J. B. Hilligoss & Son.
- Lady Alice 164308 .... W. R. Bennethum.
  - Keep On III. 37331 C. W. & Wm. Reed.
  - Madaline 89866 W. R. Bennethum.

**73727 Samantha's Advance**

Farrowed Apr. 17, 1907.
Litter, 8; 1 boar raised.
Bred by A. M. Avery & Sons, Mason City, Ia.
Sold to G. T. White, Dallas Center, Ia.

- Advance Boy 28679 ... Johnston Bros. & Newkirk.
  - Advance 11309 J. M. Morrison.
  - Lucy D. II. 18106 Geo. Duffus.
- Samantha Notcher 188636 ..... A. H. Avery & Son.
  - Top Notcher 37653 H. S. Allen.
  - Irene 138534 A. M. Avery & Sons.

**73729**
**Royal Grant**

Farrowed Mar. 3, 1907.
Litter, 10; 1 boar and 3 sows raised.
Bred by J. W. Abraham, Valley, Neb.

- Royal Top Notcher 23639 ..... W. L. Addy & Son.
  - Tom Watson 21405 R. C. Watt.
  - Nathan Colorina 37336 W. L. Addy.
- Miss Grant 125260..... B. F. May.
  - Lord Basil 34295 J. W. Graves.
  - Lady Grant 94332 T. L. Livingston.

**73731**
**Hero Top Notcher**

Farrowed Mar. 19, 1907.
Litter, 11; 3 boars and 6 sows raised.
Bred by J. A. Morrison, Grundy Center, Ia.
Sold to J. D. Wright, West Liberty, Ia.

- Prairie View Hero 49657 ..... W. J. Prather.
  - Prather Top Notcher 41689 H. S. Allen.
  - Patti 70448 W. J. Prather.
- Best 2nd 147380 ..... A. A. Newton.
  - B's Choice 43109 G. B. Bowman.
  - Grundy Best 106932 H. B. Ayers.

**73733**
**Blendenville Lad**

Farrowed May. 3, 1906.
Litter, 10; 4 boars and 2 sows raised.
Bred by Jas. McEnery, Casey, Ia.
Sold to C. H. Plummer, Kewaunee, Wis.
Resold to A. S. Anderson, Beldenville, Wis.

- Royal Plummer 21015. Rood Bros.
  - Layton 10633 A. G. Selway.
  - Bluch 11348 C. Folgate.
- Casey's Maid 87498 ... Rood Bros.
  - Pericles II. 10383 H. F. Hoffman.
  - Bessie R. I. 41966 Rood Bros.

**73735**
**Bassett's Echo**

Farrowed Aug. 13, 1907.
Litter, 14; 4 boars and 4 sows raised.
Bred by S. O. Bassett, Gibbon, Neb.

- Manley's John 51867.. Manley & Co.
  - Young John 20575 Manley & Co.
  - Ethel Y. 72278 Manley & Co.
- Wild Woods 102474 .. Thomas Wood.
  - Index 21537 H. B. Louden & Son.
  - Alice 96194 H. B. Louden & Son.

**73737**
**Perfect Paul**

Farrowed May 2, 1906.
Litter, 9; 3 boars and 2 sows raised.
Bred by E. E. Greer & Son, Cambridge, Neb.
Sold to Geo. Randall, Earl, Neb.

- Red Paul 37853 ..... C. A. Cook.
  - Capt. Paul 29393 Geo. Briggs & Son.
  - Red Sunshine 73588 C. B. Fagin.
- Maudy 130942 ..... W. H. Taylor.
  - Missouri Boy 14105 J. C. Woodburn.
  - Red Rose 22754 W. H. Taylor.

**73739 Royal Top Notcher**

Farrowed Aug. 19, 1905.
Litter, 11; 8 boars raised.
Bred by W. H. Weddige, Hinckley, Ill.
Sold to E. J. Kiefer, Ohio, Ill.

- Top Notcher II. 28593 Watt & Foust.
  - Top Notcher 23335 S. E. Morton & Co.
  - Xenia Queen II. 22366 E. S. Foust.
- Patti 72046 ..... B. W. Harned.
  - Second Surprise 20269 Powell & Rudy.
  - Producer II. 40806 B. W. Harned.

**73741**
**Keep On Lad**

Farrowed Aug. 14, 1906.
Litter, 8; 4 boars and 4 sows raised.
Bred by B. C. Marts, Polk City, Ia.
Sold to Fred Frayer, Ankeny, Ia.

- Keep On 2nd 37329.... C. W. & Wm. Reed.
  - Iowa Banker 23891 C. W. & Wm. Reed.
  - Fashion Queen X 15681 C. W. & Wm. Reed.
- Lad's Lady 110462.... B. C. Marts.
  - Red Lad 15681 M. H. Donelson.
  - Nellie B. 47124 C. C. Keil & Son.

**73743**
**Kruger Model**

Farrowed Apr. 5, 1907.
Litter, 14; 3 boars and 4 sows raised.
Bred by W. H. Reed, Whitewater, Wis.
Sold to Robinson & Brown, Emington, Ill

- Krugers Wonder 39391 M. W. Greer.
  - Kruger 17933 G. W. Trone.
  - Daisy Improver 66166 C. B. Fagin.
- Opal Daisy 131234.... W. H. Reed.
  - Red Jacket 20529 W. H. Reed.
  - Opal Queen 86182 W. H. Reed.

**73745**
**May Boy Jr.**

Farrowed Apr. 4, 1907.
Litter, 4; 2 boars and 2 sows raised.
Bred by J. F. Stoddard, Burden, Kan.
Sold to H. A. J. Coppins, Potwin, Kan.

- May Boy 29281 ..... McFarland Bros.
  - Brilliant 9265 H. B. Louden & Son.
  - Ruby Wonder 30044 O. Walter & Co.
- Burden Queen 173026 . J. F. Staadt.
  - Aaron 43911 Manley & Co.
  - Red Model 123468 J. F. Staadt.

**73747**
**Gen'l. Cronje III**

Farrowed Apr. 11, 1906.
Litter, 12; 3 boars and 3 sows raised.
Bred by W. J. Ferguson, Sedalia, Mo.
Sold to Dr. R. A. Brown, Stockton, Mo.

- Gen. Cronje 37543 .... S. E. Morton & Co.
  - Ohio Chief 8727a S. E. Morton & Co.
  - Col. M.'s Variety II. 19306a S. E. Morton & Co.
- Miss Carrie 46198 ... B. W. Harned.
  - Ingomar 7897a D. A. Shafer.
  - Miss Ella 40812. N. C. McFarland

## 73749
## Star Model

Farrowed Aug. 25, 1906.
Litter, 10; 8 boars and 2 sows raised.
Bred by Samuel Drybread, Elk City, Kan.
Sold to W. J. Tucker, Elk City, Kan.

- Star Wonder 48449 .... Marshall Bros.
  - Mc's Pride 29277 McFarland Bros.
  - Producer Maid 72832 McFarland Bros.
- Pretty Girl 122986 .... E. A. Stark.
  - Red Chief 28055 J. F. Staadt.
  - Rhoda 78720 Geo. Hancock.

## 73751
## Ohio Chieftain

Farrowed Mar. 4, 1907.
Litter, 13; 3 boars and 7 sows raised.
Bred by R. J. Harding, Macedonia, Ia.
Sold to H. A. Cottingham, Indianola, Ia.

- Ohio Chief 41419 ..... S. E. Morton & Co.
  - Protection 4697a S. E. Morton & Co.
  - Duchess 40th 18958a S. E. Morton & Co.
- Belle's Peach 128138.. R. J. Harding.
  - Belle's Perfect King 32689 Smith Brown.
  - Pottawatomie Belle 71930 Bowman & Fitch.

## 73753
## Surprise Again

Farrowed Mar. 3, 1906.
Litter, 9; 4 boars and 2 sows raised.
Bred by Ezra F. Sohl, Cedar Bluffs, Neb.
Sold to L. B. Ross, Cedar Bluffs, Neb.

- Young Surprise 31623.. J. Wernsman.
  - Surprise 12539 L. E. Ausman.
  - Lincoln Lady 53530 W. A. Kirkpatrick.
- Sunflower 94558 ..... J. Wernsman.
  - Chitwood 21259 W. E. Irvin.
  - May Flower K. 39634 Bowman & Fitch.

## 73755
## Georgia Chief

Farrowed Jul. 4, 1907.
Bred by J. C. Johnson, Lithonia, Ga.
Sold to J. W. Pollard, Newburne, Ala.

- Ohio Chief 63087 ..... Leefever Bros.
  - Jackson Wonder 37023 Ira Jackson.
  - Goldie 2nd 89010 W. F. Wood.
- Red Girl 162064 ..... C. E. Vance.
  - Wallace Morgan 16971a J. H. Morgan.
  - Lucile 26740a I. C. Rutledge.

## 73757
## Cestos Lad

Farrowed Apr. 22, 1907.
Litter, 8; 4 boars raised.
Bred by A. P. Keegan, Mutual, Okla.
Sold to C. C. Brown, Lenora, Okla.

- Mutual Boy 57331 .... G. M. Williams.
  - Adrian Boy 24209 L. R. Kuney.
  - Milton Lady 115688 G. M. Williams.
- Mutual Belle 164624 ... I. R. Russell.
  - White's Choice 29189 Whit Cameron.
  - Meg 140724 H. C. Chase.

## 73759
## Cloud Boy

Farrowed Mar. 27, 1906.
Litter, 11; 4 boars and 4 sows raised.
Bred by A. Cronkhite, Jr., Knoxville, Ia.
Sold to E. L. Bucklew, Knoxville, Ia.

- Harry C. 50125 ..... G. W. Stout.
  - Iowa Banker 23891 C. W. & Wm. Reed.
  - Stella 70814 A. D. McGlothlen.
- Louise 139558 ..... A. Cronkhite, Jr.
  - Red Cloud 5971 A. G. French.
  - Ivanhoe 128236 R. E. Hyer.

**73761**
**Dandy**

Farrowed Apr. 10, 1907.
Litter, 8; 4 boars and 4 sows raised.
Bred by L. A. Larson, Weekling, S. Dak.
Sold to Forge Thompson, Yankton, S. Dak.

- Banda Rosa 43891 ....
  - Golden Rex 30735 — Silas Williams.
  - Kitchells Best 86908 — Ferd Drey.
- August Blossom 151734 — L. A. Larson.
  - Noble King 35041 — O. S. West.
  - June Blossom 151752 — L. A. Larson.

Resold to Herman A. Locher, St. Helena, Neb.

**73763**
**Jefferies**

Farowed Mar. 10, 1907.
Litter, 14; 6 boars and 3 sows raised.
Bred by Arch Brown & Sons, Waterloo, Neb.
Sold to Wm. Davis, Primrose, Neb.

- Sure Winner 14843 ...
  - Gold Standard 14841 — W. A. Craver.
  - Short Legs 6948 — E. M. McCoy.
- Ceder Lady 168116 ...
  - Echo King 18415 — E. M. Clark.
  - Queen Almond II. 52628 — Smith Brown.

**73765**
**Sargents Chief**

Farrowed Sep. 6, 1906.
Litter, 8; 2 boars and 3 sows raised.
Bred by R. M. Van Winkle, Ordway, S. Dak.
Sold to Geo. J. Hosse, Warner, S. Dak.

- Sargent 25011 .....
  - Morgan Farm D. 18 17467 — W. L. Bonnett.
  - Ione 43210 — W. H. Reed.
- Anne Gould 150708 ...
  - King of Walnut 37893 — Bowman & Fitch.
  - Percy H. 72938 — L. L. Overholser.

**73767**
**Colonel R.**

Farrowed Sep. 8, 1906.
Litter, 9; 4 boars and 2 sows raised.
Bred by R. M. Van Winkle, Ordway, S. Dak.
Sold to Geo. J. Chase, Columbia, S. Dak.

- Monas Chief 14347a...
  - Ohio Chief 8727a — S. E. Morton & Co.
  - Mona 30732a — Carl Ccott.
- Jeanette 150706 .....
  - Matchless Chief 28231 — B. C. Marts.
  - Trilby 97188 — H. S. Allen.

**73769**
**Sir Henry**

Farowed Apr. 25, 1907.
Litter, 9; 2 boars and 2 sows raised.
Bred by Geo. J. Chase, Columbia, S. Dak.
Sold to R. M. Van Winkle, Ordway, S. Dak.

- Ipswich Boy 58125 ....
  - Idaho Jim 47877 — Geddes & Parks.
  - Anna Kate 120090 — A. J. Kissick.
- Pollie 120198 . ..
  - Sargent 25011 — W. H. Reed.
  - Olga Paton 105424 — Isaac Lincoln

**73771 Roosevelt** Same. Sold to Freeman Clark, Columbia, S. Dak.

**73773**
**Clovercroft Jim**

Farrowed Mar. 18, 1907.
Litter, 11; 2 boars and 1 sow raised.
Bred by F. E. Garrett, Lohrville, Ia.
Sold to Dr. J. A. Downs, Glidden, Ia.
Resold to Frank Kidney, Glidden, Ia.

- Junior Jim 30437 ..... J. Wernsman.
  - Chitwood 21259 W. E. Irvin.
  - Gold Dust Queen 73836 J. Wernsman.
- Orions Tide 140948.... J. W. Pittman.
  - Orion II. S. 19515 S. E. McCollough.
  - Harrison's Tide 61284. E. C. Harrison.

**73775**
**A. B's. Model**

Farrowed Sep. 9, 1906.
Litter, 14; 2 boars and 3 sows raised.
Bred by A. B. Wingerd, Kingsley, Ia.

- Gay Advance II. 41071. J. A. Bangham.
  - Gay Advance 28775 Johnston Bros. & Newkirk.
  - Lizzie B. I. 93752 J. A. Bangham.
- Illinois Pride 70876 .. Thos Bennett.
  - Bonny Bright 9369a Thos. Bennett.
  - Dainty 17804a Wm. Roberts & Son.

**73777**
**Red Wampum**

Farrowed Apr. 11, 1907.
Litter, 5; 3 boars and 1 sow raised.
Bred by The Wildwood Fruit & Stock Farm, Mo.
Sold to J. M. Doughty, Columbia, Mo.
Resold to L. H. Gale, Hayti, Mo.

- College Boy 63661..... Missouri Agril. College.
  - Chief Paul Finch 47495 G. W. Trone.
  - Duchess Pride 151590 T. E. Laurie.
- Minnie Lee 108634 .... Richards Bros.
  - Rowdy Boy 18701. S. G. Richards.
  - Mary E. 42616 S. G. Richards.

**73779**
**Reformer**

Farrowed Nov. 26, 1907.
Litter, 11; 8 boars and 1 sow raised.
Bred by Ark. Agril. Expr. Station, Fayetteville, Ark.
Sold to H. C. Porter & Son, Fayetteville, Ark.

- Roycroft Proud Chief 52429 ..... G. White.
  - Proud Advance 23549 Johnston Bros.
  - Lady Chief 96136 W. L. Addy & Son.
- Edna 115876 ..... W. G. Farish.
  - John P. 15087 R. M. Snoddy.
  - Mary 61904 R. S. Thomas.

**73781 Edna's Chief** Same. Sold to J. T. Starnes, Weldon, Ark.

**73783**
**Oregon King**

Farrowed Jun. 4, 1907.
Litter, 10; 3 boars and 5 sows raised.
Bred by Curtis Veach, Cottage Grove, Ore.
Sold to C. C. Gilchrist, Gold Hill, Ore.

- Emerald 48365 ..... Amos Wilkins.
  - Glenneig 35925 Geo. Swegle.
  - Pearline 123720 Amos Wilkins.
- Oregon Belle 178096.. A. F. Turner.
  - King T. 22407 John Castle.
  - Red Maid 178098 A. F. Turner.

**73785**
**Show Me**

Farrowed Apr. 6, 1907.
Litter, 9; 4 boars and 4 sows raised.
Bred by A. F. Russell, Savannah, Mo.
Sold to L. S. Spath, Scribner, Neb.

- Ira J. 53593 .....
  - Kruger 14959a
    G. W. Trone.
  - Miss Top Lady 40554a
    Ira Jackson.
- Fancy Model 165464...
  - Paullinas Duke 47377
    O. S. West.
  - S. E.'s Model VIII. 30994a
    S. E. Morton & Co.

**73787**
**Red I Am**

Farrowed Apr. 25, 1907.
Litter, 10; 3 boars and 6 sows raised.
Bred by Stephenson Bros., Elk City, Kan.
Sold to J. C. Stephenson, Reeds, Mo.

- King I Am 53313.....
  - Big I Am 29895
    Ed. A. Baxter.
  - Belle Hanley 105494
    J. D. Nidlinger.
- Carthage Wonder 164662 .....
  - Paul Wonder 48809
    W. O. Stephenson.
  - Graceful 110734
    McFarland Bros.

**73789**
**Mayor's Best**

Farrowed Apr. 2, 1907.
Litter, 10; 5 boars raised.
Bred by Fred Kraschel & Sons, Macon, Ill.
Sold to J. G. Norton, Elwood, Ill.

- Mayor Jr. 29315 .....
  - Mayor 13849
    T. W. Stoner & Sons.
  - Nellie III. 21648
    T. W. Stoner.
- Macon Lass 188114 ....
  - Roland 37255
    Lourance Bros.
  - Hiawatha Red 107476..
    Ed. A. Baxter.

**73791**
**La Chief**

Farrowed Jul. 4, 1907.
Litter, 8; 4 boars and 4 sows raised.
Bred by Tom Frazier, Morgan, Tex.
Sold to Wm. Goss, Mansfield, La.

- Jim Top Notcher 39411
  - Fraziers Top Notcher 28427
    Watt & Foust.
  - Tanta II. 69844
    Tom Frazier.
- Vera 140118 .....
  - Fraziers Topnotcher 28427
    Watt & Foust.
  - Lady Louden 92606
    H. B. Louden & Son.

**73793**
**Perfection**

Farrowed Sept. 7 1907.
Litter, 8; 5 boars and 1 sow raised.
Bred by L. E. Boyle, Lindsey, Kan.
Sold to M. C. Boyle, Minneapolis, Kan.

- Ottawa Prince 59237 ..
  - Colonel 36969
    L. L. Vrooman.
  - Dollie 77616
    W. F. Garrett.
- Red Beauty 150290 ...
  - Pearl Wonder 31393
    Jno. W. Jones & Co.
  - Sunburst 54652
    D. Trott.

**73795**
**Marshall**

Farrowed Mar. 29, 1907.
Litter, 12; 4 boars and 4 sows raised.
Bred by J. O. Hunt, Marysville, Kan.
Sold to W. T. Fitch, Minneapolis, Kan.

- State Liner 31739 .....
  - Morton Boy R. 28781
    A. D. McGlothlen.
  - Goldie L. 48932
    J. D. Stevenson
- Twin Sister 82676 ....
  - Trott's Choice 13799
    D. Trott.
  - Goldie II. 26252
    J. O. Hunt.

**73797**
**Beauty's Wonder**

Farrowed Apr. 1, 1907.
Litter, 8; 4 boars and 4 sows raised.
Bred by Chester Thomas, Waterville, Kan.
Sold to W. T. Fitch, Minneapolis, Kan.

- Neb. Wonder 33927 ....
  O. S. West.
  - Crimson Wonder 26355
    H. L. Cantine.
  - Fancy West X. 71854
    O. S. West.
- Ruth Beauty 115310..
  Chester Thomas.
  - Hirams Paul 45333
    McFarland Bros.
  - Ruth T. V. 56218
    S. R. Murphy.

**73799**
**Porter Lad**

Farrowed Sep. 9, 1907.
Litter, 15; 2 boars and 3 sows raised.
Bred by R. I. Norton, Clay Center, Kan.
Sold to H. E. Porter, Valley Center, Kan.

- Gold Dust Top Notcher 62325 .....
  G. W. Seckman.
  - Tip Top Notcher 20729
    R. C. Watt.
  - Gold Dus Rose VII. 90388
    G. W. Seckman.
- Beo S. D. 31152 .....
  G. C. Stufft.
  - Corbett 6713
    Jacob Kline.
  - Beo S. 10844
    Wm. F. Stufft.

**73801**
**Bob White**

Farrowed Jan. 12, 1907.
Litter, 13; 4 boars and 1 sow raised.
Bred by J. J. McLain, Anna, Tex.
Sold to A. L. White, Anna, Tex.

- Texas Kruger 48303 ..
  Ira Jackson.
  - Kruger 17933
    G. W. Trone.
  - Mable 70930
    Ira Jackson.
- Miss B. Allison 30132a
  Thos. Bennett.
  - International 8795a
    Thos. Bennett.
  - Miss Allison 24808a
    Thos. Bennett.

**73803**
**Caddo Boy**

Farrowed Feb. 26, 1907.
Litter, 10.
Bred by McNeil Bros., Bowen, Ill.
Sold to E. G. Weathers, Hinton, Okla.

- Hambletonian 21837 ..
  G. H. Hambleton.
  - Morton's Choice 20347
    S. E. Morton & Co.
  - Ames Daisy 30622
    B. A. Shafer.
- Marie 117414 .....
  T. E. Laurie.
  - Duplexer 15245
    T. W. Stoner & Son.
  - May X. 54222
    T. E. Laurie.

**73805**
**Victor**

Farrowed Mar. 1, 1907.
Litter, 12; 5 boars and 4 sows raised.
Bred by E. L. Young, Bayneville, Kan.
Sold to J. A. Sonders, Cheney, Kan.

- Marshalls Pride 46661.
  Marshall Bros.
  - Mc's Pride 29277
    McFarland Bros.
  - Rose Wonder 72826
    McFarland Bros.
- Big Ruby 103458 .....
  E. L. Young.
  - Royal George 20977
    G. W. Trone & Son.
  - Ruby 81888
    E. L. Young.

**73807 John B.** Same. Sold to N. V. Van Patten, Pond Creek, Okla.

**73809**

**Cracker Jack**

Farrowed Jan. 1, 1907.
Litter, 7; 3 boars and 4 sows raised.
Bred by G. L. Abbott, Norman, Okla.
Sold to R. E. Walker, Norman, Okla.

- Normans Perfect 50495 ard Bros.
  - Direct 24021 Wm. Roberts & Son.
  - Souvenir 58406 W. H. Ward.
- Abbott Mamil 59872... G. L. Abbott.
  - Fattie Sides 11865 E. L. Young.
  - Spot Nose 21978 A. H. Symcox.

**73811**

**Red Nutt**

Farrowed Mar. 17, 1907.
Litter, 6; 2 boars and 4 sows raised.
Bred by W. J. Carlin, Bowen, Ill.
Sold to J. F. Crenshaw, Winfield, Mo.

- Red Bud 17087a..... J. A. Teter.
  - Golden Chief 13841 L. L. Moorman.
  - Rensselaer Belle 36246 L. Gray.
- Doris Top Notcher 126070 ..... W. J. Carlin.
  - Big I Am 29895 Ed. A. Baxter.
  - Lady Tip Top Notcher 93014 G. W. Seckman.

**73813**

**Joe**

Farrowed Apr. 12, 1906.
Litter, 10; 5 boars and 4 sows raised.
Bred by E. N. Sullivan, Sargent, Neb.
Sold to S. O. Hendricks, Sargent, Neb.

- Sunny Jim 41299 ..... G. Van Patten.
  - Medoc 28939 Watt & Foust.
  - Lady Jane II. 101526 G. Van Patten.
- Queen Bess 127040 .... F. Laird & Son.
  - Rambler 17769 Manley & Co.
  - Florence 70010 Geo. Briggs & Son.

**73815**

**Inconvenience Boy**

Farrowed Oct. 25, 1906.
Litter, 8.
Bred by N. L. Niles & Son, Ames, Ia.
Sold to I. H. Free, Mystic, Ia.

- Sir Hall 61153 ..... N. L. Niles & Son.
  - Ames Banker 31915 A. B. Alsin.
  - Belle Hall 76394 S. P. Freed.
- Lady Quarry 157128.. S. P. Freed.
  - Manley Orion 30925 Manley & Co.
  - Iowa Girl 83518 S. P. Freed.

**73817**

**Connor's Raven**

Farrowed Apr. 7, 1906.
Litter, 12; 3 boars and 3 sows raised.
Bred by Grant Chapin, Green Kan.
Sold to James Connor, Edmond, Kan.

- Red Raven 47607 ..... Powell & Rudy.
  - Joe Folk 34659 W. B. Bishop.
  - Mary D. 72036 Powell & Rudy.
- Morton's Belle 137978.. S. E. Morton & Co.
  - Perfect 14463a S. E. Morton & Co.
  - M's Ivy Jane 33158a S. E. Morton & Co.

**73819**

**Joe Bailey**

Farrowed Apr. 1, 1905.
Litter, 6; 1 boar and 5 sows raised.
Bred by Tom Abbott, Ft. Worth, Texas.
Sold to H. Abbott, Ft. Worth, Texas.

- C. Frazier 28965 ..... Ed. Edmonson.
  - Capt. Jack 10987 Nat Edmonson.
  - Sallie III. 47410 Nat Edmonson.
- Sunshine 69466 ..... W. P. Boaz.
  - Major 19067 Edw. Aldrich.
  - Lizzie Garth 33078 J. W. Barhant.

**73821**
**Bright Teddy**

Farrowed May 10, 1907.
Litter, 6; 3 boars and 3 sows raised.
Bred by Geo. W. Custer, Moville, Ia.
Sold to J. H. O'Donnell, Jackson, Neb.

- Togo Paul 57923 .....
  - Tokio 37817 — G. W. Trone.
  - American Rose 137994 — Edmonds Shade & Co.
- Miss Model 188870 ....
  - Iowa Model 32541 — John Wilkin.
  - Irris 137986 — John Wilkin.

**73823**
**Sioux Chief**

Farrowed Mar. 25, 1907.
Bred by C. C. Huling, Sioux City, Ia.
Sold to J. H. O'Donnell, Jackson, Neb.

- Moats Challenger 60551 .....
  - Duroc Challenger Wonder 34637 — R. H. Harris.
  - Nona Roberts VII. 57092 — A. T. Sundell.
- Dukes Brunette 167372
  - Spotless Duke 43731 — Sol. Frank.
  - Beauties Best 81808 — E. Z. Russell.

**73825**
**Missouri King**

Farrowed Oct 23, 1907.
Litter, 11; 4 boars and 6 sows raised.
Bred by F. P. Burnap, Kansas City, Mo.
Sold to K. P. Jones, Kansas City, Mo.

- Perfection Short Stop 40065 .....
  - Short Stop 29499 — W. E. Irwin.
  - Perfect Perfection 70338 — T. L. Livingston.
- Golden Glow 139754...
  - Otatop Notcher 48305 — G. W. Seckman.
  - Circe 122330 — Buchanan Stock Farm

**73827**
**Royal C .**

Farrowed Mar. 4, 1904.
Litter, 12; 5 boars and 4 sows raised.
Bred by John Wilkin, Correctionville, Ia.
Sold to Oke Livermore, Correctionville, Ia.
Resold to I. H. Conklin, Correctionville, Ia.

- Royal American 23749..
  - American Royal 15453 — McFarland Bros.
  - Albia 51242 — A. B. Wingerd.
- Queen Ann 28280 .....
  - Col. H. F. 6179 — H. F. Hoffman.
  - Queen H. F. 26872 — H. F. Hoffman.

**73829 Wonder's Improver**

Farrowed Feb. 25, 1907
Litter, 6; 5 boars and 1 sow raised.
Bred by J. C. Day & Son, Superior, Neb.

- Day's Wonder 54035..
  - Crimson Pride 46419 .. — J. M. Morrison.
  - Lady Wonder 126086 — W. A. Kirkpatrick.
- Lady May 137642 .....
  - Superior Paul 32375 — J. A. Gray.
  - Bell W. 103792 — Bowman & Fitch.

**73831**
**Red Medoc**

Farrowed Mar. 29, 1907.
Litter, 4; 4 boars raised.
Bred by G. Van Patten, Sutton, Neb.
Sold to Nels Holm, Osceola, Neb.

- Medoc 28939 .....
  - Kant Be Beat 28067. — Ira Jackson.
  - Xenia Queen II. 70208 — E. S. Foust.
- Betsy Maid 134142 ....
  - Billie K. 20373 — O. S. West.
  - Betsy Maid 30392 — G. Van Patten.

**73833**

**Echo's Top Jr.**

Farrowed Mar. 6, 1906.
Litter, 7; 4 boars and 3 sows raised.
Bred by Nels H. Holm, Osceola, Neb.

- Echos Top 43605 ..... F. Fentress.
  - Bells Echo 33423 Smith Brown.
  - Ceres IV. 51906 E. W. Smith.
- Sunflower III. 123938.. Nels H. Holm.
  - Middle Rose Chief 34419 A. F. Johnson.
  - Sunflower II. 107342 Nels H. Holm.

**73835**

**The Merchant**

Farrowed Apr. 7, 1906.
Litter, 11; 5 boars and 6 sows raised.
Bred by D. D. Merchant Woonsocket, S. Dak.
Sold to Henry Meyer, Woonsocket, S. Dak.

- Carl 43149 ..... P. A. Bair. ..
  - Parker 32575 A. K. DeJong.
  - Bess C. 80332 P. A. Bair.
- Miss D. 84358..... J. C. Donner.
  - Hero 32137 Wm. Roberts & Son.
  - Birdie 79034 J. C. Danner.

**73837**

**Jim Daley**

Farrowed May 22, 1905.
Litter, 15; 6 boars and 4 sows raised.
Bred by W. S. Brown, Manson, Ia.
Sold to Philip A. Duffy McCool Jct., Nebr.
Resold to W. B. Malcolm, McCool Jct., Nebr.

- Curly Clark 35675..... N. P. Clark.
  - Cousin Joe 27515 N. P. Clark.
  - Jane C. 17388 N. P. Clark.
- Lady Tolstoy 97232.... G. Behrands.
  - Leo Tolstoy 16037 H. F. Hoffman.
  - Sunnette A. 55482 G. Behrends.

**73839**

**Pearsall Success**

Farrowed Feb. 25, 1906.
Bred by M. R. Grinnell Yellow Springs, O.
Sold to Jerry Pearsall, Port Byron, Ill.
Resold to Chas. Ashdown, Port Byron, Ill.
Resold to Wm. H. Ashdown, Port Byron, Ill.

- S. S. Success 13519a... S. S. Puckett.
  - S. S.'s Col. 9965a Morton & Co.
  - Wood's Lady II 23682a C. C. Cotton.
- Miss Kinney 32984..... Chas. Kinney.
  - Col. Puckett 13711 S. S. Puckett.
  - Golden Crown 29936 S. S. Puckett.

**73841**

**Tom King**

Farrowed May 1, 1902.
Litter, 12; 11 boars and 1 sow raised.
Bred by R. H. Bronaugh, Crab Oorchard, Ky.
Sold to T. M. Waddy, Waddy, Ky.

- Kentucky King 13027.. Jos. Vogel.
  - Jack 9793 C. W. Lehman.
  - Dolly A. 28334 Jos. Vogel.
- Edna Earl 21312..... R H. Bronaugh.
  - Kentucky Chief 1521 R. H. Bronaugh.
  - Daisy Reid II 7024 R. H. Bronaugh.

**73843 Commodore Thumb**

Farrowed Nov. 30, 1906.
Litter, 12; 4 boars and 8 sows raised.
Bred by L. H. White, Cogswell, N. Dak.
Sold to Fred J. Chester Castlewood, S. Dak.
Resold to H H. Stoner & Son, Highmore, S. Dak.

- Knight of Cogswell 26587 ..... S. E. Owen.
  - Wilcox V. 8807 E. B. Watson.
  - Lady Owen 24508 T. E. Bly.
- Cogswell Girl 24956... D. Nauman.
  - Hubbard Boy 6663 J. A. Hubbard.
  - Newton Belle 16770 O. W. Browning.

**73845**
**Junction Lad**

Farrowed Oct. 16, 1906.
Litter, 10; 3 boars and 4 sows raised.
Bred by W. I. Veck, Junction City, Kan.
Sold to J. C. Ryman, Dunlap, Kans.

- Diamond Dick 57793.. G. VanPatten.
  - Medoc 28939 Watt & Foust.
  - Prairie Queen 106772 Johnston Bros.
- Rose Bud 136470..... W. F. Garrett.
  - Auction Boy 3d 23471 Geo. Briggs & Son.
  - Louden's Bird 48482 Louden & Son.

**73847**
**Long Charley**

Farrowed May 2, 1906.
Litter, 12; 4 boars and 5 sows raised.
Bred by C. O. Anderson, Manhattan, Kan
Sold to Chas. Dorr, Osage City, Kan.
Resold to J. C. Ryman, Dunlap, Kan.

- Blue Valley Boy 38017. J. O. Hunt.
  - Hunt's Model 20177 G. VanPatten.
  - Missouri Girl IV 82668 J. O. Hunt.
- Goldie B. 122880..... C. O. Anderson.
  - Banker Boy 20987 J. W. Reid.
  - Fancy Princess 94078 E. H. Erickson.

**73849**
**Ohio Chief**

Farrowed Apr. 30, 1907.
Litter, 13; 5 boars and 4 sows raised.
Bred by F. Sherwin, Brookings, S. Dak.

- Kant Be Beat 56873.... J. H. Sheppard.
  - Zenophon 16293 Watt & Foust.
  - Rubyet 35282a J. H. Sheppard.
- Queen Ohio 163848..... F. Sherwin & Son.
  - Manio Chief 14387 J. H. Sheppard.
  - None Better III 82944 F. Sherwin.

**73851**
**Jim**

Farrowed Aug. 27, 1906.
Litter, 8; 3 boars and 5 sows raised.
Bred by J. H. Davis, Chillicothe, Mo.
Sold to F. S. Turton, Rich Hill, Mo.

- Model Chief 28501..... Geo. Briggs & Son.
  - Higgin's Model 3251 M. R. Higgins.
  - May Markwell 16630 H. B. Louden & Son.
- Union Maid 72064..... F. L. Bowman.
  - Union Jack 27277 B. C. Marts.
  - Maggie R. 49646 C. B. Fagin.

**73853**
**Ewing King**

Farrowed Mar. 24, 1907.
Litter, 8; 7 boars and 1 sow raised.
Bred by W H. Miller, Cameron, Mo.
Sold to W. E. Ewing, Komalty, Okla.

- Barney Orion 52561.... John Shinkle.
  - Capt. Orion S. 31135 C. A. Shafer.
  - Paragon S. 77090 R. W. Williams.
- Mildred 134782..... W. H. Miller.
  - Bowman's Pride 29305 F. L. Bowman
  - Zora 96390 U. G. Davidson.

**73855**
**Legal Tender**

Farrowed Mar. 25. 1906.
Litter, 7; 3 boars and 1 sow raised.
Bred by F. W. Groom, Petersburg, Neb.
Sold to F O. Springer, Tilden, Neb.

- Groom's Improver 39903 W. Sidders.
  - Ideal Improver 25459 Bowman & Fitch.
  - Red Belle 45216 W. Sidders.
- Flora 108078 ..... F. W. Groom.
  - Prince Hubbard 30335 J. A. Hubbard.
  - Florence G. 75296 F. W. Groom.

**73857**
**Romeo**

Farrowed Mar. 19, 1907.
Litter, 11; 3 boars and 5 sows raised.
Bred by J. F. Chandler Frankfort, Kans.

- Chandler's Wonder 43441 ..... Wm. Sutter.
  - Nebr. Wonder 33927 O. S. West.
  - Cherry Girl 93550 Wm. Sutter.
- Orion's Peach 163014.. J. F. Chandler.
  - Dandy Orion 33879 Manley & Co.
  - Christine 99756 J. F. Chandler.

**73859**
**Tippecanoe**

Farrowed Apr. 20, 1907.
Litter, 7; 2 boars and 4 sows raised.
Bred by G. M. Harvey. Coleridge, Neb.
Sold to Henderson & Son, Coleridge, Neb.

- Harvey's Prince 52713.. G. W. Seckman.
  - Tip Top Notcher 20729 R. C. Watt.
  - Lady Claire 116974 M. W. Greer.
- Maiden May 157282.... G. M. Harvey.
  - Glendale Critic I Am 41563 E. Z. Russell.
  - Model Maid 89622 S. P. & C. M. Carr.

**73861**
**Count Bailey**

Farrowed Aug. 28, 1907.
Litter, 9; 3 boars and 4 sows raised.
Bred by M. S. Kice, Lousiville, Ky.
Sold to B. F. Bailey. Adairville, Ky.

- Tip Top Notcher's Best 54443 ..... G. W. Seckman.
  - Tip Top Notcher 20729 R. C. Watt.
  - Tip Top Notcher's Pride 118964 G. W. Seckman.
- Beauty Queen 170998.. M. S. Kice.
  - Prince Charles 12103a H. L. Inglehart.
  - King Beauty 70704 E. R. Bagby.

**73863 King Rhea** Same.

**73865 King Russell** Same.

**73867**
**Ben**

Farrowed Mar. 3, 1907.
Litter, 10; 5 boars and 2 sows raised.
Bred by C. R. Mills, Central City, Ia.
Sold to J. Vernon, Olin Iowa.

- Crimson O. K. 46509.. E. Z. Russell.
  - Glendale Critic 33293 Cantine Bros.
  - Fancy West X 71854 O. S. West.
- Eliza 80694 ..... C. R. Mills.
  - Top Notch 18101 S. E. Morton & Co.
  - Mill's Pride 62152 J. A. Hubbard.

**73869**
**Jordan Jim**

Farriwed Apr. 26, 1906.
Litter, 14; 3 boars and 3 sows raised.
Bred by A. D. Freed, Boone, Iowa.
Sold to Herman Murken, Boone, Iowa.

- King Tucker 54757.... E. Z. Russell.
  - Surprise 12539. L. E. Ausman & Co.
  - Gold Dust Belle 73828 J. Wernsman.
- Red Queen 86120..... Jas. Johnson.
  - Victor 12277 S. E. McCullough.
  - Flossie 39986 Jas. Johnson.

**73871**

**R's. Kant Be Beat**

Farrowed Mar. 19, 1907.
Bred by Roy West, Bondurant, Iowa.
Sold to A. T. Sundell, Paton, Iowa.
Resold to G. J. Rinker, Ogden, Iowa.

- Kant Be Beat I Know 52645 ..... Watt & Foust.
  - Kant Be Beat 28967 Watt & Foust
  - Elmodena Maid 74218 Z I. Grout.
- Ruberta II 131910..... A. L. Mossman.
  - Tientsin 17261 H. F. Hoffman.
  - Octavia Hill 30736 H. F. Hoffman.

**73873**

**Rinkers King**

Farrowed Mar. 13, 1907.
Litter, 13; 3 boars and 5 sows raised.
Bred by J. D. Good, Boone, Ia.

- Ohio 56105 ..... O E. Osborn.
  - Ohio Chief 41419 S. E. Morton & Co.
  - Fancy Lady 127754 J. L. Osborn.
- Boone's Queen 167972. W. R. Bennethum.
  - Keep On III 37331 C. W. & Wm. Reed.
  - Bessie 136986 A. P. Alsin.

**73875**

**Belle Top B.**

Farrowed Mar. 1, 1906.
Litter, 9; 2 boars and 3 sows raised.
Bred by J. M. Morrison College View, Neb.
Sold to Henry Burtz, Ames, Iowa.

- Morrison's Belle Top 40125 ..... Smith Brown.
  - Red Chief I Am 7693 S. E. Morton & Co.
  - Neb. Belle 49206 Geo. Briggs & Son.
- Sheeza Goodin 130268.. W. A. Kirkpatrick.
  - Crimson Wonder 26355 H. L. Cautine & Bros.
  - Miss Bob 70632 W. A. Kirkpatrick.

**73877**

**Red Hustler**

Farrowed Apr. 21, 1906.
Litter, 8; 4 boars and 3 sows raised.
Bred by Gus A. Pederson, Ocheyedan, Ia.
Sold to J. R. Atwood, Jr., Pipestone, Minn.

- Osceola Chief 31691.... Rood Bros.
  - Carroll Perfection 17173 G. VanPatten.
  - Carroll Blanche 59276 S. B. Alspach.
- Red Queen 124358..... Gus A. Pederson.
  - Roxey Boy 32811 A. J. & L. L. DeYoung.
  - Lillian 35000 L. L. DeYoung.

**73879**

**Buster Brown**

Farrowed Sept. 30, 1907
Litter, 8; 5 boars and 2 sows raised.
Bred by W. R. White, Sunnyside, Wash .
Sold to H. E. Brown, Kennewick, Wash.

- White's Buster 60233.. Leo C. Wickett.
  - Goldstone 26237 Amos Wilking.
  - Aldewood's Queen 40656 L. M. H. Davis.
- Ducket 157350..... W. R. White.
  - Capt. Snipe 22585 Jas. Skirving.
  - Sunnyside Belle 153906 W. R. White.

**73881**

**Snider**

Farrowed Mar. 27, 1907.
Litter, 11; 5 boars and 4 sows raised.
Bred by M T. Twedt, LeGrande, Ia.
Sold to M T. Willim, Marshalltown, Ia.

- Notchless Chief 55595.. Grant White.
  - Angie's Advance 44235 Grant White.
  - Iowa's Pride 127288 M. W. Thomas & E. Z. Humbert.
- Orion's Girl 127296.... A. P. Allison.
  - Proud Orion 31337 Manley & Co.
  - Model Girl 81918 A. P. Allison.

**73883**
**John C.**

Farrowed Mar. 5, 1907.
Litter, 12; 2 boars and 3 sows raised.
Bred by R. E. Perkey, Charlotte, Mich.
Sold to Edmonds Bros. Hastings, Mich.

- Referee B. 2nd 20923... J. H. Banghart.
  - Referee B. 24933 L. R. Kinney.
  - Quality Dam 79126 J. H. Banghart.
- Lady Duchess 48308... H. L. Pollock.
  - Prince 30855 J. H. Comley.
  - Mich. Duchess 31806 Mich. Agr. College.

**73885**
**Dan**

Farrowed Mar. 15, 1906.
Litter, 11; 4 boars and 4 sows raised.
Bred by M. Logan, Portland, Ind.
Sold to Henry O. Bryan, Celina, O.

- Gen Logan 19053..... J. D. Nidlinger.
  - Longfellow 6815a O Walter & Bro.
  - Decatur Queen I 23770a J. D. Nidlinger.
- Bright B. 39428a..... T. W. Logan.
  - Brilliant 10763a Thos. Watkins.
  - Bright Queen 33500a J. D. Nidlinger.

**73887**
**Calkin's Jumbo**

Farrowed Mar. 9, 1904.
Litter, 12.
Bred by L. H. Page & Son, Friend, Neb.
Sold to Chas. Baker, Friend, Neb.
Resold to J. T. Calkins Friend, Neb.

- Jumbo's Chief 19899... H. B. Louden & Son.
  - Jumbo Red 7973 S. E. Morton & Co.
  - Louden's Pride 46210 H. B. Louden.
- Lady Kirk 47210 ..... L. H. Page & Son.
  - St. Patrick 10255 W. A. Kirkpatrick.
  - Miss Maud 23728 L. P. Harris.

**73891**
**Western Leader**

Farrowed Mar. 13, 1907.
Litter, 9; 5 boars and 2 sows raised.
Bred by Browning & Co., Hersman, Ill.
Sold to W. R. White, Mabton, Wash.

- Tip Top Notcher 20729 R. C. Watt.
  - Top Notcher 8803 S. S. Morton & Co.
  - Variety Wonder 22604 S. E. Morton & Co.
- Anna Belle 135240..... J. A. Teter.
  - Golden Chief 31921 L. L. Moorman.
  - Renssalaer Belle 71824. S. Gray.

**73893**
**Daniel**

Farrowed June 12, 1907
Litter, 9; 6 boars and 3sows raised.
Bred by W R. White, Sunnyside, Wash.
Sold to F. L. Meyer, Ephrata, Wash.

- White's Buster 60233... Leo C. Wickett.
  - Goldstone 26237 Amos Wilkins.
  - Alderwood's Queen 40656 N. H. Davis.
- Sunnyside Belle 153906 W. R. White.
  - Rambler 21195 E. Z. Russell.
  - Belle No. 2 55422 Jas. Skirving.

**73895**
**Jumbo Bob**

Farrowed Sept. 12, 1906
Litter, 6; 2 boars and 4 sows raised.
Bred by R. Waldo, Harlan, Ia.
Sold to W. J. Bennethum, Bagley, Ia.

- Victor's Choice 50279... S L. Dunlap.
  - Spring Hill Victor 29437 J. W. Reynolds & Son.
  - Cherry Queen 1st 72494 A. B. Wingerd.
- Harlan Queene 171728.. R. Waldo.
  - Tacoma Prince 24743 Johnston Bros. & Newkirk.
  - Goldy M. 34444 Thos. Bennett.

**73897**

**Stylish Chief**

Farrowed Feb. 24, 1906.
Litter, 11; 5 boars and 3 sows raised.
Bred by T. H. Issac, Red Oak, Ia.
Sold to A. L. Stiles, Emerson, Ia.

- Belle's Red Chief 39543 — Smith Brown.
  - Red Chief I Am 7693 — S. E. Morton & Co.
  - Nebraska Belle 49206 — Geo. Briggs & Son.
- Molly I 63730 — T. H. Isaac.
  - Red Jerry 16703 — I. C. Welch.
  - May I 41406 — T. H. Isaac.

**73899**

**York Wonder**

Farrowed Mar. 26, 1906.
Litter. 11; 4 boars and 5 sows raised.
Bred by H. S. Hall, York, Neb.
Sold to W. L. Long, York. Neb.

- Crimson Kirk 51631 — W. A. Kirkpatrick.
  - Crimson Wonder 26355 — H. L. Cantine.
  - Short Stop 84462 — W. A. Kirkpatrick.
- Duroc Nell 132656 — H. D. Hall.
  - Duroc Banker 32685 — G. VanPatten.
  - Lady Duroc 86052 — J. E. Rowe.

**73901**

**Dad**

Farrowed Oct. 3, 1907.
Litter, 13; 5 boars and 5 sows raised.
Bred by C. O. Anderson, Manhattan, Kan.
Sold to Heber Cragg, Zendale, Kan.

- King I Am 61817 — J. W. Kline.
  - Young Elwood 53545 — Elwood Coate.
  - Maud Orion 114914 — J. W. Jones & Son.
- Kansas Belle 127856 — C. O. Anderson.
  - Banker Boy 29987 — J. W. Reid.
  - Fancy Princess 94078 — C. H. Erickson.

**73903 Proud Monarch Again**

Farrowed Mar. 23, 1906.
Litter, 12; 4 boars and 2 sows raised
Bred by W H. Robinson, Lyons, Neb.
Sold to Thos. Rogers, Mt. Vernon, Ia.

- Proud Monarch 46156 — Manley & Co.
  - Proud Advance 23549 — Johnston Bros. & Newkirk
  - Zoeetta 76650 — Manley & Co.
- Princess Maud 116198 — Manley & Co
  - Young John 20575 — Manley & Co.
  - Maudy Darling 24408 — E. N. Manley & Co.

**73905**

**Kansas King**

Farrowed Apr. 3, 1906.
Litter, 9; 5 boars and 4 sows raised.
Bred by R. R. Shumate Eskridge, Kan.
Sold to Jacob Repp, Louisville, Kan.
Resold to G. W. Washburn, Westmoreland, Kan.

- Iowa King 15035 — F. J. Heisig.
  - Rock King 11401a — O. S. West.
  - Ideal Girl 20702a — F. J. Heisig.
- Ideal Girl 171990 — R. R. Shumate.
  - Multiplier 15121 — Ellis Melton.
  - Miss Shumate 43476 — Newton Bros.

**73907**

**Jim Blaine Jr.**

Farrowed Apr. 25, 1905.
Litter, 10; 4 boars and 5 sows raised.
Bred by Thos. Watkinson, Blaine, Kan.
Sold to W. E. Oneil, Wamego, Kan
Resold to E Henneberg, Wheaton, Kan.

- Roland 39901 — Thos. Watkinson.
  - Jim Blaine 28195 — J. F. Chandler.
  - Golden Jewel 43686 — Thos. Watkinson.
- Queen Perfection 105056 — J. F. Chandler.
  - Chief Perfection 20609 — G. VanPatten.
  - Bessie M. 80740 — J. F. Chandler.

**73909**
**Harvey Orion**

Farrowed Apr. 20, 1906.
Litter, 3; 1 boar and 2 sows raised.
Bred by J. H. Menzel, Hazleton, Ia.
Sold to J. Fay, Hazelton, Ia.
Resold to H. A. Fay, Jesup, Ia.

- Hero J. 38983 — S. P. Freed.
  - Manley Orion 30925 — Manley & Co.
  - Beauty B. 38508 — S. P. Freed.
- Red Beauty 142793 — J. H. Menzel.
  - Victor 20677 — Ira VanAusdal.
  - Hazelton Belle 50990 — Ira VanAusdal.

**73911**
**Gold Dust**

Farrowed Apr. 14, 1907.
Litter, 13; 4 boars and 5 sows raised.
Bred by Jennings Bros Janesville, Ia
Sold to John McHenry, Rock Island, Ia.

- Liberty King 14877 — D. Nauman & Son.
  - Liberty Chief 9703 — W. L. Bonnett.
  - Liberty Queen 24048 — O. W. Browning.
- Mary Jane 131920 — Otto Peters
  - Tip Top 34807 — A. B. Wingerd.
  - Mary Ann 77794 — Manley & Co.

**73913 Buddy T's. Exception**

Farrowed Mar. 7, 1907.
Litter, 12; 5 boars and 2 sows raised
Bred by L. W. Cross Son, Mason City, Ill
Sold to Thos. L. Sprague, Glasford, Ill

- Buddy's T.'s Best 42431 — Fred Kraschel.
  - Buddy T. 10739 — J. W. Killam.
  - Owaneco Belle 70862 — C. F. Hurlbutt.
- Ruby 128570 — E. W. Fruit.
  - Ohio 38157. — Ed. S. Foust.
  - Red Rose 78910 — E. W. Fruit.

**73915**
**Red Tracy**

Farrowed Feb. 26 1906.
Litter 13; 5 boars and 6 sows raised .
Bred by W. F. Waldo, DeWitt, Neb.
Sold to Shultz & Keyser, Fairbury, Neb.

- Harry Tracy 42065 — W. F. Waldo
  - Saskatoon 28621 — C. W .Buck.
  - Daisy King 55898 — W. H. Daubendick.
- Rubie Rde 98842 — Bowman & Fitch.
  - Improver II 13365 — O. S. West.
  - Parnell B. 34988 — Bowman & Fitch.

**73917**
**Max**

Farrowed June 5 1906.
Litter 8; 4 boars and 1 sow raised.
Bred by R. H. Brown, Harrisonville, Mo
Sold to D. T. Morris, Girard, Kan

- Sneed's Champion 14867 — Harry Sneed.
  - Brilliant 9265 — H. B. Louden &Son.
  - My Jewel 17500 — H .B. Louden & Son .
- Berta 53962 — B. W. Harned.
  - Wonder Lad 17259 — McFarland Bors.
  - Produce II 40806 — B. W. Harned .

**73919**
**Regulator**

Farrowed Dec 4 1906.
Litter 6; 3 boars and 3 sows raised.
Bred by McFarland Bros., Sedalia, Mo.

- Son of the Champion 49201 — McFarland Bros.
  - Tip Top Notcher 20729 — R. C. Watt.
  - Dotie 37472 — C. R. Doty.
- Babe Wonder 125778 — McFarland Bros.
  - Joe 29271 — McFarland Bros.
  - Ruby Wonder 30044 — O. Walter & Co.

**73921**
**Satin Goods**

Farrowed Apr. 2 1907.
Litter 7; 2 boars and 3 sows raised.
Bred by James L. Cook Marysville Kan

First Quality 50599....
W. L. Addy & Son.

W. L. A's Choice Goods 42409
A. F. Russell.

Primrose 110114
W. L. Addy & Son.

Carmine Girl 50559....
James L. Cook.

Cook's Improver 37347
C. E. Pratt.

College Girl 122456
James L. Cook

**73923**
**John D.**

Farrowed Mar. 17 1907.
Litter 10; 4 boars and 4 sows raised
Bred by D. P. McKellar, Jamestown, Kan.

Mayor Jr. 37615 .....
J. Houghton.

Mayor Sr. 37201
Clyde Humphrey.

Houghton's Lady 67040
T. R. Fitch .

Sue B .120066.....
D. P. McKellar.

Gould's Choice 28021
Ed. S. Foust.

Topsey N\ 57056
T. R. Fitch.

**73925**
**Ozark**

Farrowed Mar .30 1907.
Litter, 7; 3 boars and 3 sows raised.
Bred by J. C. Hestand, Sherman, Tex.
Sold to P. M. Smith, Reed, Okla.

Nash 48293 .....
T G. Nash.

Prince Lad 29545
Wm. Roberts & Son.

May Louden 15652
H. B. Louden & Son.

Lula 68852 .....
J. C. Hestand .

Tom H. 13811
Thos. Bennett.

Red No. 3 47734
J. C. Hestand .

**73927 Belvas**
**Proud Advance**

Farrowed Mar. 23 1907.
Litter 8; 2 boars and 3 sows raised .
Bred by Powell & Rudy, Smithton, Mo.
Sold to Wm. Rudy, Tipton, Mo.

Cronjes Exchange 56669 .....
W. J. Ferguson.

Gen .Cronje 37543
S. E. Morton & Co.

Miss Blanche 46196
D. W. Harned.

Belva Advance 100410..
Proud Advance Stock Company.

Proud Advance 23549
Johnston Bros.

Belva Herring 80806
F. H. Herring.

**73929**
**Clover Leaf Boy**

Farrowed Mar. 11 1907
Litter 11; 2 boars and 4 sows raised .
Bred by Wm. Rudy, Tipton, Mo
Sold to J. D .O'Connor, Morley, Mo.

Superior Boy 50427 ...
Wm. McDaniel.

Surprise II 20219
Powell & Rudy.

Dorsy 91472
Harry Sneed.

Clover Leaf Queen 92056 .....
Wm. Rudy.

Orion Chief 28183
Manley & Co.

Little Surprise 69120
Wm. Rudy.

**73931**
**Jerry Jr.**

Farrowed May 6 1905.
Ltiter 11; 4 boars and 3 sows raised.
Bred by Robt. Hall, New Albany, Kan.
Sold to O. T. Jackson, New Albany, Kan.

Jumbo Jerry 29445 ...
J. C. Gallatin .

Jumbo G. 9989
D. L. F .Zumbro

Alice G .22640
D. L. F Zumbro.

Babe S. 40556 .....
J. W. Jones.

Fancy Wonder 14405
O. Walter & Bros.

Fancy Babe 40556
E. D. Jones.

## 73933
## Improver Chief

Farrowed Feb. 16 1907.
Litter 13; 3 boars and 5 sows raised.
Bred by H. A. J. Coppins, Potwin, Kan.
Sold to J. M. Worley, El Dorado, Kan.
Resold to J. A Griffith, El Dorado, Kan.

- Coppin's Improver 46487 — J. U. Howe.
  - Medlin 35695 — Bowman & Fitch.
  - Queen II 63190 — E. L. Young.
- Maud B. 138058 — H. A. J. Coppins.
  - El Dorado Boy 19647 — S. E. Morton & Co.
  - Lady Joe II 35818 — M. H Alberty.

## 73935
## Model Critic

Farorwed July 19 1906.
Litter 9; 3 boars and 2 sows raised.
Bred by A .A. Warwick, Blair, Neb.

- Ruby Critic 60869 — E. Z. Russell
  - Glendale Critic 33292 — Cantine Bros. & Stevenson.
  - Ruby 104246 — J. Wernsman.
- Sunset 148750 — Hosea Wilson
  - Prince Surprise 32079 — Whit Cameron.
  - Red Rover 130990 — Hosea Wilson.

## 73937
## Monitor Chief

Farrowed Mar. 11 1907.
Litter 5; 1 boar and 4 sows raised
Bred by Hosea Wilson, Blair, Neb.

- Papio Jim 47021 — E. Z. Russell.
  - Gold Dust Jim II 23295 — J. Wernsman.
  - Belle Z. 81616 — E. Z. Russell.
- Nellie A. 120928 — Hosea Wilson.
  - Wm. Patrick 20043 — W. A .Kirkpatrick.
  - Long Nell 45128 — Hosea Wilson.

## 73939
## Long Joe

Farrowed Mar. 9 1906.
Litter 12; 5 boars and 4 sows raised.
Bred by J. H. Faris, New Providence, Ia.
Sold to A. B. Pidgeon, Iowa Falls, Ia.

- Luellas Choice 50017 — A. L .Mossman.
  - Tientsin 17261 — H. F. Hoffman.
  - Luella 41456 — F. Bowman
- Providence Belle 127884 — J. S. Faris.
  - Providence Chief 41065 — H. B. Ayers.
  - Ruth 103350 — L. F. Burgess.

## 73941
## Gold Brick

Farrowed July 25 1906.
Litter 9; 5 boars and 2 sows raised .
Bred by T. W. Tipton, Jamestown, Kan
Sold to Walter Hodgson, Jamestown Kan

- Higgins Model 2nd 45729 — Ward Bros.
  - Higgins Hero 11889 — Bowman & Fitch.
  - Wards Aledos II 58400 — W H. Ward.
- Bessie T. 184880 — J. O. Hunt.
  - Chief Orion 28817 — Ira Jackson.
  - Bessie H. 26250 — J. O .Hunt.

## 73943
## Sandy

Farrowed Feb. 21 1904.
Litter 10; 1 boar and 3 sows raised
Bred by B. H .Kerckman, Perkins, Okla.
Sold to H. F .Smith, Meridian, Okla.

- Sandy King 22021 — Okla. Agr'l. College
  - Oklahoma 9467 — D. Trott.
  - Queen Vic 20914 — N. B. Sawyer.
- Oklahoma Pride 54450 — C. W. Sutherland.
  - Shawnee Duke 16879 — C. B Thompson.
  - Mrs. Nation 21140 — F. Connolley.

**73945**
**Ryan's Choice**

Farrowed Apr. 1 1907.
Litter 8; 7 boars raised
Bred by W. N. Shanks. Worthington, Minn.
Sold to J. S. Robinson, Iona, Minn.
Resold to Peter Ryan, Reading, Minn.

- H. F's. Shoice 53043...
  - Gaytee 42215 H. F. Hoffman
  - Faylee 5th 73446 H. F. Hoffman.
- Belle of Minn. 150358..
  - Chief Promoter II 41981 Wm. Malcolm.
  - Lady Bountiful 116212 Wm. Malcolm.

**73947**
**Shurley**

Farrowed April, 1907.
Litter 12; 5 boars and 6 sows raised.
Bred by S .P .DeWitt, Milan, Mo.
Sold to S. A. Barkley, Green Castle, Mo.

- Bob Poole 62705 .....
  - Pilot Boy 41041 Watson Bros.
  - Martha Patch 161724 C. Folgate.
- Alvenus Jersey 149602
  - Jerry 38225 T. P. Box.
  - Mary J. 53056 P. P. Kutcher

**73949**
**Amboy Chief**

Farrowed Apr. 12 1907.
Litter 11; 4 boars and 4 sows raised.
Bred by Harmon Gruver, Brewster, Minn.
Sold to Jas. C Dethloff, Amboy, Minn.

- Minnesota Broad Back 45999 .....
  - Gruver's Orion 33985 Harmon Gruver.
  - Minn. Daisy 2nd 106606 Harmon Gruver.
- Minnesota ,Rose 2nd 93906 .....
  - Iowa Prince 9555a J. Benson & Son.
  - Gruver's Long Girl 76778 Harmon Gruver.

**73951**
**Budd**

Farrowed May 8 1907.
Litter 11; 3 boars and 4 sows raised
Bred by W. H. & A. D. VanMeter, Athens, Ill.
Sold to L. T King, Jr. Cantrall, Ill.

- Van's Pride 17761a ...
  - Golden Chief 13841 L. L. Moorman.
  - Tricksy's Pride 34882 J. A. Teter.
- Buddy's Maid 125164..
  - Buddy K. IV 20861 Fred Kraschel & Son.
  - Pawnee Red 70198 Ed. A. Baxter.

**73953**
**M. D. Prince**

Farrowed Feb. 24 1907
Litter 8; 4 boars and 3 sows raised .
Bred by R. E .Booth, Marcus, Ia.
Sold to M. P. Bogh, LeMars, Ia.

- R. E. Prince 40295 ....
  - Grand Prince 30893 A. B. Wingerd.
  - Our Belle 58702 O S. West.
- Jessie 112354 .....
  - Sun Rise 32951 W. J. Wendt.
  - Golden Utric 81044 H. L. Cantine.

**73955**
**Goodwill**

Farrowed June 24 1907.
Litter 10; 2 boars and 6 sows raised.
Bred by Chas. Dorr, Osage City, Kan
Sold to F .I. Bailey, Goodwater, Okla.

- Peterton Bill 53895....
  - Ottawa Bill 48905 F A. Burge.
  - Constance 68406 Mitchell Bros.
- Lady Newton 52906...
  - Jimmeson Lad 10405 H. B. Louden & Son.
  - Lady Climax 31082 Newton Bros.

## 73957
## Eureka Prince

Farrowed Sept. 4 1906.
Litter 13; 4 boars and 4 sows raised.
Bred by J. F. Ensor, Olathe, Kan.
Sold to W. O. Rule, Ottawa, Kan.

- Eureka Tip Top 43641 — G. W. Seckman.
  - Tip Top Notcher 20729 — R. C. Watt.
  - Gold Dust Pink 53846 — G. W. Seckman.
- Marina 66056 ..... — J. F Chanlder.
  - Hercules 15389 — H. B. Kenley.
  - Rhoda B. 51992 — J. F. Chandler.

## 73959
## I Am Tip Top

Farrowed May 10 1907
Litter 8; 3 boasr and 3 sows raised .
Bred by W. E. Franklin, Sabetha, Kan.
Sodl to Emery S. Streaton Denton Kan

- Tip Top Royal 53153.. — Edmonds, Shade & Co.
  - Top Pride 42843 — Geo. W. Seckman.
  - Belle Orion 129632 — Edmonds, Shade & Co.
- Lady Wonder 185304.. — J. B. Davis.
  - Wonder Lad 42943 — F .F. Failor.
  - Carry N. II 82162 — Wm. Brandow.

## 73961
## Kyle's Lad

Farrowed Sept. 23 1905
Litter 8.
Bred by E. K .Young & Son, Havelock Neb
Sold to Geo. Ziegler, Greenwood, Neb.
Resold to Jos. Kyles, Greenwood, Neb.

- Captain Hall 35039..... — J. E. Mendenhall.
  - Capt. John Smith 19619 — T. L. Livingston.
  - Mrti Maid 69220 — J. E Mendenhall.
- Daisy 93114 ..... — E. K. Young & Son.
  - Long Chief 35037 — J. A. Gray & Son.
  - Bethany Queen 53686 — W. H. Taylor.

## 73963
## Harry Kay

Farrowed Mar. 13 1907.
Litter 6; 3 boars and 2 sows raised.
Bred by C. R. Green, Springhill, Kan
Sold to Geo. Hannon, Olathe, Kan.
Resold to John Reis, Olathe, Kan

- Captain Hall 35039 .. — J. E. Mendenhall.
  - Capt. John Smith 19619 — T. L. Livingston.
  - Marti Maid 69220 — J. E. Mendenhall.
- Daisy 93114 ..... — E. K. Young & Son.
  - Long Chief 35037 — J. A. Gray & Son.
  - Bethany Queen 53686 — W. H Taylor.

## 73965
## Governor Folk

Farrowed Aug. 6 1907.
Litter 10; 7 boars and 3 sows raised.
Bred by Reginald Dorwood, Garfield, Ark.
Sold to T. F. Kerr. Rogers, Ark.

- Duke of Devil's Ranch 61127 ..... — Jas. D. Kilger
  - Kiger's Best 26541 — J. D. Kiger.
  - Pennyrile Duchess XI 44000 — A W. Harris & Son.
- Devode 134280 ..... — S. M. Mitchell.
  - Same Old Boy 34303 — R. A. Tribon.
  - Norma G. 77118 — L. A. Dobson

## 73967
## Jupiter

Farrowed Sept. 25, 1906
Litter, 10; 3 boars and 4 sows raised.
Bred by Okla. A. & M. College. Stillwater, Okla.

- Marshall 48239 ..... — Marshall Bros.
  - Mc's Pride 22277 — McFarland Bros
  - Lady Climax II 108624 — McFarland Bros.
- Miss Princess 121518... — Okla. A. & M. College.
  - College Journal 29397 — C. H. McAllister.
  - College Princess 72326 — Okla. A. & M. College.

**73969**
**Lacy's Sensation**

Farrowed Aug. 28, 1907.
Litter, 7; 4 boars and 1 sow raised.
Bred by Lewis J. Baynes, Salem, Ind.
Sold to Lon Lacy, Wilmington, Ohio.

- Topnotcher Sensation 56385 ..... A. A. Munger.
  - Top Notcher I Am 37067 J. A. Teter.
  - Myrtle 94086 A. A. Munger.
- King's Nellie 189170... L. J. Baynes.
  - Red King 23521 H. Gruver.
  - Fancy Nell 67554 C. & Wm. Reed.

**73971**
**Major Patch**

Farrowed Apr. 20, 1907.
Litter, 13; 6 boars and 4 sows raised.
Bred by T. J. Cannons Mandan, N. Dak.
Sold to Edward Holleman, Springfield, S. Dak.

- Dan Patch II 58579... Arthur C. Dillman.
  - Xenophon 16293a Watt & Foust.
  - Queen Bee 38944a Jas. H. Shepard.
- Lillian Duchess 123428. T. J. Cannons.
  - Lord Duroc 32179 H. C. Wickre.
  - Duchess 122872 T. J. Cannons.

**73973**
**Belles Boy**

Farrowed Mar. 1, 1907.
Litter, 5; 3 boars and 1 sow raised.
Bred by J. B. Walker, Lathrop, Mo.

- Belle's Wonder 40821.. Wm. Sutter.
  - Nebraska Wonder 33927 O. S. West.
  - Cherry Belle 93552 Wm. Sutter.
- Glendale Queen 95826.. T. L. Livingston.
  - Glendale 12271 E. Z. Russell.
  - Interstate Queen II 32838 O. S. West.

**73975**
**Golden Ambition**

Farrowed Mar. 14, 1907.
Litter, 6; 2 boars and 4 sows raised.
Bred by Thomas & Hogsett, Golden, Ill.
Sold to Geo. Brown, Shelbina, Mo.

- Ambition 37641 ..... Jas. J. McCabe.
  - A Top Notcher 29723 G. W. Seckman.
  - Lib C. 67240 Jas. J. McCabe.
- Rose Beauty 127546.... Thos Hogsett.
  - Big I Am 28895 Ed. A. Baxter.
  - Red Rose 112914 G. W. Seckman.

**73977 Golden Tip Top Notch**

Farrowed Mar. 10, 1907.
Litter, 8; 4 boars and 4 sows raised.
Bred by Thos. Hogsett, Golden, Ill.

- Tip Top Notcher 20729 R. C. Watt.
  - Top Notcher 8803a S. E. Morton & Co.
  - Variety Wonder 22604a S. E. Morton & Co.
- Perfection Wonder 80204 ..... G. W. Seckman.
  - The Lad For Me 10733a G. W. Seckman.
  - Lady Perfection 13438 G. W. Seckman.

**73979**
**Golden Boy**

Farrowed Mar. 15, 1907.
Litter, 6; 4 boars and 2 sows raised.
Bred by Thomas & Hogsett, Golden, Ill.

- Tip Top Notcher 20729 (See above.)
- Rubie 128022 ..... Thomas & Hogsett.
  - Ambition 37641 Thomas & Hogsett.
  - Flora 112926 Thomas & Hogsett.

**73981**
**Bachelor Boy**

Farrowed Aug. 19, 1907.
Litter, 7; 3 boars and 3 sows raised.
Bred by W. A. Foster, Greenfield, Ia.
Sold to S. Y. Connell, Greenfield, Ia.

- I Am Orion 48831..... Manley & Co.
  - Orion 5293 — N. P. Clark.
  - Valley Rose 56428 — Edmonds Shade & Co.
- Miss Foster 124522..... W. A. Foster.
  - King David 16335 — D. Nauman.
  - Miss C. K. 74454 — John Henderson.

**73983 Zechariah** Same. Sold to same.

**73985**
**Carl's Chief**

Farrowed Apr. 1, 1907.
Litter, 9; 2 boars and 2 sows raised.
Bred by C. C. Carlin, Des Moines, Ia.

- Liberty Chief 48603.... S. E. Morton & Co.
  - Ohio Chief 8727a — S. E. Morton & Co.
  - Ott's Bell 28770a — Ott Utter.
- Elderberry Blossom 163104 ..... A. T. Sundell.
  - Scratch 26159 — Wm. Roberts & Son.
  - May Sundell 96346 — A. T. Sundell.

**73987**
**Carlo Chief**

Farrowed Mar. 30, 1907.
Litter, 5; 1 boar and 1 sow raised.
Bred by C. C. Carlin, Des Moines, Ia.

- Liberty Chief 48603... (See above.)
- Elderberry Belle 103106 ..... A. T. Sundell.
  - Scratch 26159 — Wm. Roberts & Son.
  - May Sundell 96346 — A. T. Sundell.

**73989**
**Star Brilliant**

Farrowed Mar. 15, 1907.
Litter, 15; 6 boars and 5 sows raised.
Bred by Lowell Van Allen, Gresham, Neb.
Sold to Lous Wagoner, Gresham, Neb.

- Tip Top 57545 ..... G. W. Post.
  - Top Notch 41815 — G. W. Seckman.
  - Nebraska Protection 81534 — W. H. Housh.
- Beauty Maid 145576... L. Van Allen.
  - Pride of York 22007 — H. J. Tangeman.
  - Belle Lowell 60558 — John Maurer.

**73991**
**Forest Duke**

Farrowed Mar. 10, 1907.
Litter, 9; 4 boars and 5 sows raised.
Bred by E. F. Stone, Denison, Ia.
Sold to R. A. Romans, Denison, Iowa.

- Buster Stone 64197.... M. C. Barkley.
  - Ohio Colonel 29993 — Ike M. Wolcott.
  - Lulu 95796 — M. C. Barkley.
- Primrose 184000 ..... E. E. Stone.
  - Carl 40217 — B. A. Peterson.
  - Valentine 95572 — E. E. Stone.

## 73993
## A. D's. Rival

Farrowed Mar. 16, 1907.
Litter, 4; 1 boar and 3 sows raised.
Bred by Fred Schweizer, Elwood, Ill.

- Auditor D. 53447..... J. B. Hilligoss & Son.
  - Golden Hero 12805a J. B. Hilligoss.
  - Hillie's Model 37138a J. B. Hilligoss.
- Belle Odell 146064..... G. W. Seckman.
  - Tip Top Notcher 20729 R. C. Watt.
  - Rose O'Grady 88848 M. W. Greer & Son.

## 73995
## Menard Sensation

Farrowed Mar. 17, 1907.
Litter, 8; 6 boars and 1 sow raised.
Bred by D. W. Brown, Union City, Ind.
Sold to Harry Riggin, Petersburg, Ind.

- Sensation 7393a ..... L. L. Moorman & Co.
  - Orion R. 6551a Wm. Roberts & Son.
  - Red Oak Belle II 16396a L. L. Moorman & Co.
- Tidy Winchester 186022 D. W. Brown.
  - Winchester 15771a D. W. Brown.
  - Tidy Brown 21856a W. E. Brown.

## 73997
## Ham

Farrowed Mar. 10, 1907.
Litter, 7; 1 boar and 3 sows raised.
Bred by Manlove Bros., Bowen, Ill.
Sold to Riggin & Rogers, Petersburg, Ill.

- Hambletonian 21837.... G. H. Hambleton.
  - Morton's Choice 20347 Morton & Co.
  - Ames Daisy 30622 B. A. Shafer.
- Rubitina 150176 ..... Manlove Bros.
  - Big I Am 29895 Ed. A. Baxter.
  - Mildred 71560 W. H. Workman.

## 73999
## Nannie's Model

Farrowed Apr. 5, 1907.
Litter, 10; 4 boars and 4 sows raised.
Bred by John Wellendorf, Algona, Ia.
Sold to J. A. Lang, Burt, Iowa.

- Right Model 57735..... I. C. Welch.
  - Tip Top 33553 Welch Bros.
  - Lady Mogul 82316 I. C. Welch.
- Nannie 170628..... Frank Reiboff.
  - Young Jim 39133 H. F. Hoffman.
  - Belle's Pride 98916 Ed. Gerbitz.

## 74001
## Blaney's Pilot

Farrowed Mar. 28 1907.
Litter, 12; 5 boars and 4 sows raised.
Bred by L. H. Bryan, Neponset, Ill.
Sold to Geo. A. Blaney, Chebanse, Ill.

- Pilot Lad 15153a..... Ira Jackson.
  - Pilot Wonder 9017a O. Walter & Co.
  - Mable 22518a Ira Jackson.
- Golden Beauty 164674. L. H. Bryan.
  - Checkmate 28715 G. W. Seckman.
  - Lady Herd 131366. J. A. Quinn.

## 74003
## Holliday King

Farrowed Mar. 6 1907.
Bred by H. J. Hooker, Oulstee, Okla.
Sold to W. C. Holliday Nellie, Okla.

- Fancy Orion Chief 40675 ..... Ira Jackson
  - Orion Chief 13333a Ira Jackson .
  - Fancy Gem 30806a J. T. Hill.
- Goldie Notcher II 126478 ..... H. B .Griffitts.
  - Tip Top Notcher 20729 R. C. Watt.
  - My Lads Goldie 95686 G. W. Seckman.

**74005**
**Ed's Buddy**

Farrowed May 29 1907.
Litter 10; 8 boars and 2 sows raised.
Bred by R. L. Comer, Carlinville, Ill.
Sold to Edward Welch Rockbridge, Ill.

- Proud Advance Zeda 53503 ..... Proud Advance Co.
  - Proud Advance 23549 Johnston Bros.
  - Zeda Belle 116538 L. L. Overholser.
- Buddys Belle 160110.. Ed. A. Baxter.
  - Buddy K IV 20861 Fred Kraschel & Son.
  - Oh My 166540 A. W Fruit.

**74007 Proud Buddy** Same Sold to Lydes & Stead, Nilwood, Ill.

**74009 Greenfield's Top Notcher**

Farrowed Mar. 15 1906.
Litter 14; 3 boars and 3 sows raised.
Bred by J. W Greenfield & Son, New London, Ia.
Sold to H .D. Eddingfield, Mt. Pleasant. Iowa.

- Tip Top Notcher 20729 R. C. Watt.
  - Top Notcher 8803a S. E Morton & Co.
  - Variety Wonder 22504a S. E Morton & Co.
- Rosy McCall 142744.. Thomas & Hogsett.
  - Ambition 37641 Jas. J. McCabe.
  - Wild Rose 2nd 114606 Thomas & Hogsett.

**74011**
**Orion T.**

Farrowed Mar. 16 1907.
Litter 8; 4 boars and 3 sows raised.
Bred by J. W. Greenfield & Son. New London. Ia.
Sold to H. D. Eddingfield. Mt .Pleasant Ia

- Golden Orion 56299 .. Manley & Co.
  - Orion 5293 N. P .Clark.
  - Matilda 28262 H. L. Cantine.
- I Want Her 128034 .... Thomas & Hogsett
  - Ambition 37641 Thomas & Hogsett.
  - Golden Maid 39292 M. W. Greer.

**74013**
**Folgate's King**

Farrowed Mar. 7 1907.
Litter 10; 4 boars and 5 sows raised.
Bred by W. J. Constant. Grant City, Mo
Sold to C. Folgate. Stanberry, Mo

- Improver Again 58067. Bowman & Fitch.
  - Improver II 13365 O S. West.
  - Cuba B. 23842 G. A .Hurley .
- Missouri Queen 105990 J. D. Stevenson.
  - Long John 26433 Doyle & Mahoney.
  - Stevenson Girl 36362 S. G. Richards.

**74015**
**Redfield Lad**

Farrowed Apr. 16 1907.
Litter 8; 3 boars and 2 sows raised .
Bred by E M. Maulsby. Redfield ,Ia.
Sold to Stephenson Russell, Redfield, Ia.
Resold to J. H. Russell, Redfield, Ia.

- Model Lad 64535 ..... P B. Lake.
  - Lake's Model 38549 C. W. & Wm. Reed.
  - Maud E. 97226. P. B Lake.
- Garnet M. 167584 .... E. M. Maulsby.
  - Jo Long 21357 R. E. Hyer.
  - Pansy M. 67072 R. P. Walrod

## 74017
## Crimson Critic Jr.

Farrowed Mar. 18 1907.
Litter 6; 4 boars and 2 sows raised.
Bred by M. S. Moats & Son, Randolph, Neb.
Sold to R. R. Miller, Randolph, Neb.
Resold to W. H .Burney, Hartington, Neb.

- Crimson Critic 40921... E. Z. Russell.
  - Glendale Critic 33293 Cantine Bros .
  - Moats Choice 87882 E. Z. Russell.
- Lady Cora 101030 .... J. Wernsman
  - Chitwood 21259 W. E. Irvin.
  - Lincoln Lady 53530 W. A. Kirkpatrick.

## 74019
## Chief Advancer

Farrowed Feb. 14 1907
Litter 10; 4 boars and 2 sows raised.
Bred by G. W. Hockett, Manning, Ia.
Sold to N. J Holzfaster, Neola, Ia.

- I Am Advance 42721... Johnston Bros.
  - Advance 11309 J. M. Morrison.
  - Lucy D. II 18106 Geo. Duffus.
- Jewel 173530 ..... G. W. Hockett
  - Rural 69711a G. W. Stoner.
  - Advo. 93172. G. W. Hockett

## 74021
## Thompson Choice

Farrowed Mar. 10 1907.
Litter 8; 2 boars and 5 sows raised .
Bred by Guy Munger, Farmington, Wash.
Sold to Mr. Thompson, Spokane ,Wash.

- Roy C. 42543 ..... J. J. McLain.
  - Tip Top Notcher 32875 R. C. Watt.
  - Columbus Queen 103624 J .J. McLain
- Little Musee 189412... Guy Munger.
  - Paul Kruger 29699 Jas. Skirving.
  - Uttleys Model 33786 H. M. Uttley.

## 74023
## Blue Point Winner

Farrowed Mar. 20 1907.
Litter 8; 2 boars and 6 sows raised.
Bred by R. C. Marton, Watson, Ill.
Sold to F .A. Homann, Effingham, Ill.

- Red Belt 14965 ..... Thos. Bennett.
  - Ironsides 10851a Thos Bennett.
  - Watson's Queen 30142 Thos Bennett.
- Egypt Queen 148512... Thos. Bennett.
  - Ironsides 10851a Thos. Bennett.
  - Watson Queen 30142 Thos. Bennett.

## 74025
## Kans. King

Farrowed May 20 1907.
Litter 8; 5 boars raised.
Bred by H. L. Christman, Neodesha, Kan.
Sold to W .S. Gray, Neodesha, Kan.

- Kansas Prince 48391.. McFarland Bros.
  - II Climax 23361 McFarland Bros.
  - Lady Mc 71960 McFarland Bros.
- Miss Sim 172678 ..... O. W. Simerly
  - Captain 34985 McFarland Bros.
  - Marie 57046 O. W. Simerly.

## 74027
## Orions Best

Farrowed Mar. 27 1906.
Litter 7; 5 boars and 2 sows raised.
Bred by M. A. McWilliams, Wall Lake, Ia.
Sold to Frank Toomer, Early, Ia.

- Orion Jr. 21655 ..... Manley & Co.
  - Orion 5293 N. P. Clark.
  - Krugers Maid 39254 Manley & Co.
- Queen B. 134260 ..... M. A. McWilliams.
  - Gilberts King 25015 F. H. Herring.
  - Bell's Queen 75020 M. A. McWilliams.

**74029**

**K's. Model**

Farrowed Mar. 28 1900
Litter 7; 5 boars and 2 sows raised .
Bred by McFarland Bros., Sedalia, Mo.
Sold to M. O. Magatagan, Beattie, Kan.

- Joe 29271 ..... McFarland Bros.
  - Oom Paul II 17679 McFarland Bros.
  - Grace McF. 18442 McFarland Bros.
- Beattie Queen 130892 . McFarland Bros.
  - II Climax 23361 McFarland Bros.
  - Hallina II 25078 G. W. Trone.

**74031**

**Fancy Jay**

Farrowed Mar. 14 1907.
Litter 13; 4 boars and 7 sows raised .
Bred by H. H. Hills, Mt. Pleasant, Ia.
Sold to J. C. Jay, Mt. Pleasant, Ia.

- Fancy Fred 54409 .... Frank Kean.
  - Welch's Protection 78071 Welch Bros.
  - Slasher Lady 44348 Frank Kean.
- Red Rose 118156 ..... H. H .Hill.
  - Red John 16257 Fran kKean.
  - Red Sal 39408 Walker Bros.

**74033**

**Mikado**

Farrowed Mar. 9 1906.
Litter 9; 3 boars and 4 sows raised.
Bred by Clarence Stahl Spring Hill, Kan.
Sold to W. H. Maris, Spring Hill, Kan.

- Japan Prince 39203 .. W. W. Wilcox.
  - Nevada Prince 26273 J. W. Jones.
  - Miss Japan 84312 E. D. Jones
- Alice Princess 114676.. J. L. Zumbro.
  - Beaumont 14153 S .G. Richards.
  - D. C. One 33302. J. L. Condron.

**74035**

**Rock Cliff Duke**

Farrowed Jan. 31 1907.
Litter 10; 3 boars and 1 sow raised.
Bred by W .H. Nicholson, Springhill, Kan.
Sold to W. H .Maris, Springhill, Kan.

- Pomona Model 49731.. J. F. Saadt.
  - Nelson's Model 22095 Thos. Nelson & Son.
  - Gem S. I. 48836 N. B. Sawyer
- Zula B. 99690 ..... Grant Bowen.
  - Freddie 19945 J. H. Davis.
  - Patti 59702 Grant Bowen.

**74037**

**Red Rolley**

Farriwed Apr. 15 1907
Litter 9; 4 boars and 5 sows raised.
Bred by Gerald Wilcox McCook, Neb.
Sold to L. M. Hamaker Coffeydurg, Mo.

- Eclipse 31683 ..... T. L. iLnvigston.
  - Iowa Prince 20579 L E. Ausman & Co.
  - Lady Banker 50584 T. L .Livingston.
- Miss Duroc 154236 .... Gerald Wilcox.
  - Jumbo Jim 26313 H. G. Myers.
  - Velvet Beauty 58548 J. A. Ollis.

## 74039
## Ruberta

Farrowed Oct. 13; 1906.
Litter 8; 4 boars and 2 sows raised.
Bred by F. E. Garrett, Loshrville, Ia.
Sold to H. Lohr, Lohrville, Ia.

- I Am A Wonder 41631
  - Crimson Wonder I Am 35697
    - O. S. West.
  - Fancy Orion 101758
    - U. G. Davidson.
- Ruberta 123152
  - Tientsin 17261
    - H. F. Hoffman.
  - Ruth II G. 78126
    - A. L. Mossman.

## 74041
## Wonder Lad

Farrowed Apr. 4 1907.
Litter 9; 5 boars and 2 sows raised.
Bred by U. G. Davidson, Manson, Ia.
Sold to W. H. Miller, Cameron, Mo.
Resold to E. S. Watson, Turney, Mo.

- American Lad 56481
  - Iowa Wonder 44863
    - O. S. West.
  - American Belle 89492
    - U. G. Davidson.
- Blossom I Am 162754
  - Crimson Wonder 34697
    - O. S. West.
  - She's A Blossom 54630
    - U. G. Davidson.

## 74043
## Big Rock

Farrowed Mar. 5 1907.
Litter 14; 5 boars and 7 sows raised.
Bred by B. A. Bruder, Bondville, Ill.
Sold to W. M. Hinton, Champaign, Ill.

- Gold Chief 2nd 58205
  - Gold Chief 31715
    - P. M. Morine.
  - May Flower B. 25614
    - W. E. Jumper.
- Sadores Best 93872
  - Hoosier 29877
    - D. Huber.
  - Dew Drop 73978
    - E. J. Jones.

## 74045
## John The Baptist

Farrowed Mar. 18 1907.
Litter 11; 4 boars and 5 sows raised.
Bred by W. W. Wilcox Nevada, Mo.

- Gee Whiz 48225
  - Kant Be Beat 10239a
    - Ira Jackson.
  - Dora F. 27738a
    - J. B. Jones.
- Genevieves Model 148068
  - Nevada Prince 26273
    - Ed. S. Foust.
  - Genevieve X 67862
    - H. C. Sheldon.

## 74047
## Gage Beauty

Farrowed Mar. 9 1907.
Litter 6; 2 boars and 4 sows raised.
Bred by H. W. Steinmeyer, Volland, Kan.
Sold to G. W. Keneaster, Gage, Okla.

- The Lad of Egypt 47517
  - Egypt Lad 34023
    - J. W. Jones.
  - Miss Top Notcher 108816
    - J. C. Woodburn.
- Fairy Belle 154066
  - Uunion Chief 18841
    - G. Chas. Voge, Jr.
  - Volland Fairy 83624
    - J. C. Woodburn.

## 74049
## Texas Jack

Farrowed Jan. 7 1907.
Bred by R. H. Crawford, Plano, Tex.
Sold to G. A. Welsh, Collins, Tex.

- Texas Wonder 47665
  - Pedro 26757
    - Tom Frazier.
  - Lou Lillian 67486
    - Tom Frazier.
- Zella 88718
  - Ruskin 17459
    - Tom Frazier
  - Joe's Katy 18800
    - Nat Edmonson

## 74051
## Red Bill

Farrowed Apr 20 1907.
Litter 10; 6 boars and 4 sows raised.
Bred by Elias Allen, Mt. View, Okla.
Sold to S. R. Bradley, Mt View, Okla.

- Red Dick 67023 ..... J. H. Testerman.
  - Roxie Boyd 34895 J. H. Testerman.
  - Lady Payne 32770a C. H. Searle.
- Mountain View 91442 .. J. N. Laughrey.
  - Hero C. 30225 W. R. Crow.
  - Wichita Eagle 74900. J. N. Laughrey

## 74053
## Valentine

Farrowed Oct. 27 1907.
Litter 8; 4 boars and 3 sows raised.
Bred by W. A. Carighead ,Breckinridge, Texas.
Sold to J. W. Greenlee, Wayland, Tex.

- Cassius M. Clay 19755 Ed. Edmonson.
  - Dr. Wynne 18093 Nat Edmonson
  - Sue Clark 47420 Nat Edmonson.
- Dora Clay 70978 ..... W. K. Stokes.
  - Texas Sensation 23539 D. W. Brown.
  - Pauline 70314 W .K. Stokes.

## 74055
## Concord Boy

Farrowed Apr. 27 1907.
Litter 11; 4 boar sand 5 sows raised.
Bred by A. H. Northey, Ramona, S. Dak.
Sold to M. C. Ohls, Madison, S. Dak.

- Vermillion Cihef 43759 ..... Norrish & Bevington.
  - Cedar Lawn Prince 32767 J. H. Bevington.
  - Mary K. 94812 Geo. Custer.
- Northey Best 87312 .. E. B. Parker & Sons.
  - Winfred Chief Jr. 15763 A. J. DeYoung.
  - Emaline 18036 Wm. Fontaine & Son.

## 74057
## Captain Jack

Farrowed May 7 1906.
Litter 6; 1 boar and 3 sows raised .
Bred by H. D Compton, Aness, Kan.
Sold to Robt. Lee, Pratt, Kan.

- Royal 3rd 39779 ..... N. B. Sawyer .
  - Royal 2nd 30525 . G. VanPatten.
  - Orion Belle 20908 C. W. & Wm. Reed.
- Peacharina 149136..... H. D. Compton.
  - Russell's Choice 27985 A. F. Russell
  - Howe's Choice 68610 J. U. Howe.

## 74059
## Fancy Lad

Farrowed Oct. 26 1907.
Litter 9; 2 boars and 4 sow sraised.
Bred by C. O .Anderson, Manhattan, Kan.
Sold to Chas. Cremer, Zendale, Kan .

- King I Am 120356 .... J. W. Kline .
  - Young Elwood 53545 Elwood Coats.
  - Maud Orion 114914 J. W. Jones & Son.
- Anderson's Belle 120356 A .G .Dorr.
  - Orion Mc. 20683 S. E. McCullough.
  - Indiana Queen 66286 Peter Blocher.

## 74061
## Fancy King

Farrowed Oct. 3 1907.
Litter 13; 5 boars and 5 sows raised.
Bred by C. O Anderson, Manhattan, Kan.
Sold to C. B. Miller, Burlington, Kan

- King I Am 61817 .... (See above.)
- Kansas Belle IV 127856 C. O. Anderson.
  - Banker Boy 29987 W. K. Baker & Son.
  - Fancy Princess 94078 E. H. Erickson.

**74063**
**Miller Choice**

Farrowed Apr. 8 1905.
Litter 5; 4 boars and 1 sow raised.
Bred by S. I. Welch, Cherokee, Ia.
Sold to J. Roggan, Peterson, Ia.
Resold to W. F. Tigges Peterson, Ia.

- Royal Red 19573 ....
  - Jumbo Red 7973 — S. E. Morton & Co.
  - Queen Edith Mc. 19628 — S. E. McCullough.
- Alta 56536 .....
  - McKinley Davis 13135 — S. M .DeYoe & Son.
  - Goodness 33554 — West & Salisbury.

**74065**
**Ireland**

Farrowed Apr. 3 1906.
Litter 12; 5 boars and 3 sows raised.
Bred by W. F. Tigges, Peterson, aI.
Sold to M. L Stephenson, Peterson, Ia.

- Short Ear 50669 .....
  - Iowa Plummer 32949 — Edmonds, Shade & Co.
  - Lone Anna 74292 — Otto Peters.
- Hannah 81694 .....
  - Tolstoi 12533 — H. F. Hoffman.
  - Ohio Anna 14th 56418 — H .L. Cantine.

**74067**
**Major Fowler**

Farrowed Oct. 20 1905.
Litter 8; 4 boars and 4 sows raised
Bred by F. F Fowler & Son, Menlo, Ia.
Sold to Peterson Bros., Stanton, Ia.

- Fowlers Choice 38387.
  - Iowa Gem 24329 — John Henderson.
  - Big Sister 17254 — John Henderson.
- Lawrence Girl 125040..
  - St Louis 23267 — Wm. Roberts & Son.
  - Fannny C. 73854 — W. L. Willey.

**74069**
**Summins**

Farrowed Apr .12 1970.
Litter 10; 5 boars and 5sows raised.
Bred by J. W. Stribling, Earlham .Ia.
Sold to W. H Willey, Menlo, Ia.

- King of Iowa 57093 ..
  - King of Kings 10919a. — S. E. Morton & Co.
  - Belvy C. 28754a — Carl Scott.
- Miss Ethel 174310 ....
  - King West 26163 — O .S. West.
  - Annie 108158 — Wm. Roberts & Son.

**74071**
**Lucky**

Farrowed Sept. 19 1907.
Litter 8; 3 boars and 3 sows raised
Bred by J. C. Hestand, Sherman, Tex.
Sold to S. E. Young, Cheek, Okla.

- Nash 48293 .....
  - Prince Lad 29545 — Wm. Roberts & Son.
  - May Louden 15652 — H. B. Louden & Son.
- Akers 40818 .....
  - Exchange 13809 — Nat Edmonson.
  - Madam Hanska 22820 — To mFrazier.

**74073**
**Choice**

Farrowed Sept .18 1907
Litter 7; 2 boars and 4 sows raised.
Bred by J. C. Hestand, Sherman, Tex.
Sold to Miles Renick, Cheek, Okla.

- Charley 60805 .....
  - Tom F. 63763 — Tom Frazier.
  - Red Beauty 91974 — F. M. Hamilton.
- Delo 153348.
  - Missouri Dandy 20253 — T. G Nash.
  - Delane 71514 — C. Folgate.

**74075**
**Buddy R.**

Farrowed Oct. 11 1907.
Litter 10; 4 boars and 6 sows raised.
Bred by J. C. Wakefield, Heyworth, Ill.

- Buddy K. N. 32109 ...
  - Buddy T. 10799. J. W Killam.
  - Esther K. 25376 F .Tomlinson.
- Rose May II 78926...
  - Indiana 20763 Ira VanAusdal.
  - Rosa May 51594 E. W. Fruit.

**74077 Red Bill** Same. Sold to A. H. Hill, Jackson, Tenn.

**74079**
**Moline**

Farrowed Mar. 15 1907.
Litter 5; 1 boar and 4 sows raised.
Bred by Marshall Bros Burden, Kan.
Sold to A. E. Whiten, Moline, Kan .

- Vernon Lad 38095 ....
  - Nevada Prince 26273 Ed. S. Foust.
  - Miss Japan 84312 Ed. Jones.
- Moline Belle 154132 ..
  - Mes' Pride 29277 McFarland Bros.
  - Correcton Belle II 128276 Marshall Bros.

**74081**
**Bruce Excell**

Farrowed Aug. 8 1907.
Litter 10; 2 boars and 1 sow raised.
Bred by John McMeekin, Marshall, Okla.
Sold to H W. Hartmann, Mulhall, Okla

- I Am Red Chief 51459
  - Beauty 42865 N. B. Sawyer.
  - Pearson's Choice 132252 E. C. Pearson.
- Earnies' Choice 178954
  - Paul Wonder 54893 Marshall Bros.
  - Fannie 112438 J. F. Stoddard.

**74083**
**Gov. Lafollette**

Farrowed Apr. 8 1907.
Litter 13; 1 boar and 3 sows raised
Bred by D. R Wilson & Son ,Stuart, Ia.
Sold to C. W. Huff, Mondamin, Ia.

- Lafollette 36563 .....
  - Belle's Chief 22727 Smith Brown.
  - Bishop Choice 32020 O. S. West.
- Carrie Nation 102272 ..
  - Iowa Gem 24329 John Henderson.
  - Pansy 17258 John Henderson.

**74085**
**Wonder Boy**

Farrowed Mar. 7 1906.
Litter 7; 1 boar and 3 sows raised
Bred by W F. Waldo, DeWitt, Neb.
Sold to H. Wernimont, Ohiowa, Neb.
Resold to J. Wernimont .Geneva, Neb.

- Crimson Wonder A. 42067 .....
  - Crimson Wonder 26355 H. L. Cantine.
  - Nancy D. 41580 E Z. Russell
- Queen 126296 .....
  - Saskatoon 28621 A. T. Cole.
  - Daisy King 55898 W. H. Daubendick.

**74087 Tip Top Notcher Jr.**

Farrowed Sept. 9 1906.
Litter 6; 2 boars and 4 sows raised.
Bred by G. W Seckman, Mt. Sterling, Ill
Sold to Robert Hall, New Albany, Kan.

- Tip Top Notcher 20729 R. C. Watt.
  - Top Notcher 8803a S. E. Morton & Co.
  - Variety Wonder 22604a S. E. Morton & Co.
- Fairview Maid 74788 A .W. Fruits
  - Fruits Corrector 8921a Thos. Bennett.
  - Queen Esther H. 20906a Thos. Bennett.

**74089 Earl of Iowa**

Farrowed Apr. 12 1907.
Litter 10; 5 boars and 5 sows raised.
Bred by J. W. Stribling, Earlham, Ia.

- King of Iowa 57093... Walter Abernathy.
  - King of Kings 10919a S. E. Morton & Co.
  - Belvy C. 28754a Carl Scott.
- Miss Ethel 174310..... L .H. Roberts.
  - King West 25163 O .S. West.
  - Annie 108158 Wm. Roberts & Son.

**74091 Eric the Red**

Farrowed Dec. 2 1906.
Litter 6; 2 boars and 3 sows raised .
Bred by J. W. Strassell, Rockport, Ind.
Sold to Forest Markland, Rupert, Idaho.

- Big Chief 35727 ..... E. M Clark.
  - Bennett's Choice 11243a Thos .Bennett.
  - E. M's. Variety 31768a E. M. Clark.
- Hulda Green 162460... C. C. Dawson.
  - Red Wonder 14603 E. M. Clark
  - Shiney Bess 67084 W. M. Finch.

**74093 Prince Randolph**

Farrowed Mar. 8 1907.
Litter 6; 5 boars and 1 sow raised.
Bred by M. S. Moats & Son, Randolph, Neb.
Sold to J. C. Sparks, Concord, Neb.

- Chime's Advance 32791 Manley & Co.
  - Proud Advance 23549 Johnston Bros
  - Rose Bud 40180 Manley & Co.
- Hawthorne 84874 .... D. C. Baker.
  - Red Boy 15257 H. F. Hoffman.
  - Red Sadie 22358a West & Salisbury.

**74095 Chief J. M.**

Farrowed Mar 4 1907.
Litte r12; 4 boars and 6 sows raised.
Bred by Augustus Smith, Markle, Ind.
Sold to G. W. Clements Elon, Ind.

- Fancy 16003 ..... D. W. Brown.
  - Sensation 7393a. L. L. Moorman.
  - Belle II 28710 R. C Watt.
- Markle Belle 132570.... Augustus Smith.
  - Long Fellow 6815 O. Walter & Bros.
  - Brightness XXX 81078 J. D. Nidlinger .

**74097 Hogate Again**

Farrowedl Apr. 27 1907.
Litter 10; 1 boar and 3 sows rasied.
Bred by J. Stroh, DeWitt, Neb.
Sold to Jenkins Bros., Madison, Neb.

- Hogates Model 31163.. W. W. Hogate.
  - Glen J. 23397 W W. Hogate.
  - Mary G. 75386 W. W. Hogate & Son.
- Miss Tip Top 176544.. J. Stroh.
  - Tip Top Notcher 2nd 40815 Geo. W. Seckman.
  - Prairie Flower 112300 S. Stroh.

**74099**
**Newton**

Farrowed Feb. 28 1907.
Litter 9; 5 boars and 2 sows raised.
Bred by Nels Nelson, Newmans Grove, Neb
Sold to H. E. Thiel, Newmans Grove, Neb
Resold to Jenkins Bros., Madison, Neb.

- Ohio Chief III 50115... Geo. W. Seckman.
  - Ohio Chief II 41607 S. E. Morton & Co.
  - Lady Wilton 116970. M. W. Greer.
- Valley Queen 152770... Nels Nelson.
  - Grand Tip Top Notcher 48503 Geo. W. Seckman.
  - Mollie N. D. F. 126012 Andy Gunnerson.

**74101**
**Danner's Dandy**

Farrowed Sept. 2 1907.
Litter 13; 3 boars and
Bred by M. W. Greer & Son, Ruhsville, Ill
Sold to Sam'l. Danner, Rushville, Ill.

- Lucy Proud Advance 55485 ..... Fagan, Browning & McCabe
  - Proud Advance 23549 Johnston Bros. & Newkirk.
  - Lucy Wonder XXI 35240 O. Walter & Co.
- Daisy Improver II 100180 ..... M. W. Greer & Son.
  - Kruger 17933 G. W. Greer.
  - Daisy Improver 66166 C. B. Fagan.

**74103 Royal Jumbo Again**

Farrowed Aug. 25 1906.
Litter 9; 4 boars and 4 sows raised.
Bred by Rood Bros., Lake Park, Ia.

- Royal Jumbo 24345 H. G. Myers
  - Jumbo Red 7973 S. E. Morton & Co.
  - Narka 41236 H. G. Myers.
- Park Belle 23004 ..... A. J. DeYoung.
  - Perfection Chief 6449 West & Solisbury.
  - Ashwood Belle 17706 A. J. DeYoung.

**74105**
**Armstrong Boy**

Farrowed Oct. 30 1906.
Litter 10; 4 boars and 4 sows raised.
Bred by Rood Bros., Lake Park, Ia
Sold to James Robertson, Armstrong, Ia.

- Bells Model 46237 .... Rood Bris.
  - Wests Best 14223 O. S. West.
  - Lady Bell II 49942 T. E. Bly
- Gruvers Maid 46392 .. Harmon Gruver.
  - Duroc King II 8719a West & Salisbury.
  - Rose G. 24136a Harmon Gruver.

**74107 J. R's. Model** Same Sold to same.

**74109**
**Dido B.**

Farrowed Mar. 20 1906.
Litter 10; 6 boars and 4 sows raised.
Bred by M. H. Caudle, Fayette, Ia.
Sold to F. Tschontz, Wadena, Ia.
Resold to Jas. Cox, Wadena, Ia.

- Abe 27217 ..... L. D. Zahrndt
  - Iowa Lad II 11479 J. W. Coneghy.
  - Clary B. 39996 L. D. Zahrndt.
- Clara M. 102144 ..... M. H. Caudle.
  - David 16827 S. J. Butts.
  - Rue C. 40004 S. E. McCullough.

## 74111
## Earl C.

Farrowed Mar. 26 1907.
Litter 16; 5 boars and 4 sows raised.
Bred by L. D. Zahrndt, Edgewood, Ia.
Sold to James Cox, Wadena, Ia.

- L. D. Perfection 47095
  - George 36149.
  - T. E Laurie.
  - Nettie H. 69572.
  - Henry Torrey.
- Henrw Torry.
- June Flower II 117024
  - Bent 20823.
  - A. F. Russell
  - June Flower 57036.
  - F. H .Herring.
- W. F. Drummy.

## 74113
## Tedy Larchwood

Farrowed Mar. 1 1906.
Litter, 11; 1 boar and 4 sows raised.
Bred by Claude Hoffman, Scranton, Ia.
Sold to A. B. McLaughlin, Churdan, Ia

- Larchwood's Echo 40415 .....
  - McCune's Hero 29787.
  - A. F. Russell.
  - Margaret L. 53416.
  - W. L. Willey.
- C. A. McCune.
- Huffman's Choice 115490 .....
  - St. Louis 23267.
  - Wm. Roberts & Son.
  - Menlo Belle 53432.
  - W. L. Willey.
- W .L. Willey.

## 74115
## Cedar Jim

Farrowed Mar. 14 1907.
Litter, 8; 1 boar and 5 sows raised.
Bred by A. B. McLaughlin, Churdan, Ia.

- Surprise Gold Dust 42933 .....
  - Surprise 12539.
  - L. E. Ausman & Co.
  - Gold Dust Queen 97886
  - Jacob Wernsman.
- E. Z. Russell.
- Plummer Royal Beauty 136372 .....
  - Royal Plummer 21015.
  - C. Folgate.
  - Royal Beauty 2nd 83210.
  - Edmonds, Shade & Co.
- Edmonds, Shade & Co.

## 74117
## Churdan's King

Farrowed Apr. 8 1907.
Litter, 10; 1 boar and 3 sows raised.
Bred by A. B. McLaughlin, Churdan, Ia.

- Farnhamville Tip Top 42561 .....
  - Major Delmar 28869.
  - D. C. Baker.
  - Tip Top II 47328.
  - G. Behrends.
- Allen Grey.
- Cedar Rose 189642 ....
  - Red Chief 22821.
  - W. B. Wingerd.
  - Miss Orion 76928.
  - A. M. Morrison . .
- A. M. Morrison.

## 74119
## Kiron Gaytee II

Farrowed Feb. 21 1907.
Litter, 10; 5 boars and 5 sows raised.
Bred by B. A. Samuelson, Kiron, Ia.
Sold to Alf J. Clauson Kiron, Ia.

- Kiron Gaytee 53183...
  - Gaytee 41125.
  - H. F. Hoffman.
  - Star 111952.
  - H. F. Hoffman
- H. F. Hoffman.
- Maggie G. 52686 .....
  - Col .W. S. 8513a.
  - West & Salisbury.
  - Lady Bell 27842 .
  - R. P. Walrod.
- M. A. McWilliams.

## 74121
## Glen Bessie Top

Farrowed Apr. 5 1908.
Litter, 18; 3 boars and 1 sow raised.
Bred by S. O. Mason, Redwood Falls, Minn
Sold to R. E. Benson, Bingham, Lake Minn

- Glen Variety Notcher 14499a .....
  - I Am Perfectoin 11633.
  - R. C. Watt.
  - Notcher Wonder Glen 30144.
  - R. C. Watt.
- R. C. Watt.
- Bessie Dickson 2326a.
  - Dickson 8511.
  - T. W. Johnston.
  - Bessie 20086
  - Nathan Wood.
- A. J. Eppley.

**74123**

**Climax P.**

Farrowed Mar. 3 1906.
Litter, 7; 3 boars and 4 sows raised.
Bred by McFarland Bros., Sedalia, Mo.
Sold to John Powers, Blackwater, Mo.

- II Climax 23361 ..... McFarland Bros.
  - Climax D. 14431. C. R. Doty.
  - Windsor 22120a. Thos. Bennett.
- Lady Mc. 71960 ..... McFarland Bros
  - Oom Paul III 17681. McFarland Bros.
  - Ruby Wonder 30044. O. Walter & Co.

**74125**

**Golden Paul**

Farrowed May 6 1906.
Litter, 11; 3 boars and 8 sows raised.
Bred by B. W. Harned Beaman, Mo.
Sold to J. G. Powers, Blackwater, Mo.

- Oom Paul II 17679.... McFarland Bros.
  - Oom Paul 7545. F. F Failor.
  - Hallena II 25078. G. W. Trone & Son.
- Etta Wonder 136034... B. W. Harned.
  - Wonder Lad 17259. O. Walter & Bros.
  - Miss Ella II 40814. B. W. Harned.

**74127**

**Clam's King**

Farrowed Apr. 4 1906.
Litter, 10; 7 boars and 3 sows raised.
Bred by J. G. Powers, Blackwater, Mo.

- Red Chief III 42887... S Y. Thornton.
  - Red Chief 15293. Harry Sneed .
  - Minnie Lass 27146. S. Y. Thornton
- Secret 2nd 121400 .... J. G. Powers.
  - Pioneer 12439. S. Y. Thornton.
  - Secret 66970. T E. Houston.

**74129**

**Red Rover**

Farrowed Oct. 18 1907.
Litter, 10; 4 boars and 6 sows raised.
Bred by J. G Powers, Blackwater, Mo.
Sold to S. M. Banks, Columb'a, Mo.

- Red Chief III 42887... (See above.)
- Bonney Bell 121402.... McFarland Bros.
  - Lord Gold Finch 29269 McFarland Bros.
  - Dotie Windsor 118578. McFarland Bros.

**74131**

**E's. Ohio**

arrowed Mar. 28 1907.
Litter, 9; 1 boar and 3 sows raised .
Bred by W. R. Bennethum, Madrid, Ia

- Ohio 56105 ..... O. E. Osborn.
  - Ohio Chief 41419. S. E. Morton & Co.
  - Fancy Lady 127754. J. L. Osborn.
- Miss Keep On 189712.. W. R. Bennethum.
  - Keep On III 37331. C. W. & Wm. Reed.
  - Miss Advance 126766. H. C. Sheldon.

**74133**

**Red Dick**

Farrowed Mar. 24 1907
Litter, 10; 5 boars and 4 sows raised.
Bred by E. S. Watson, Turney, Mo.
Sold to E. S. Boulton, Cameron, Mo.

- Bowman's Pride 29305 F. L. Bowman
  - Union Jack 27277. B. C. Marts.
  - Maggie R. 49640. B. C. Marts
- Louise 136440 ..... F. L. Bowman.
  - Goldie's Top Notcher 28719. G. W. Seckman.
  - Sue R. 49648. C. B. Fagin.

## 74135
## Eclipse Improver

Farrowed Mar. 24 1907.
Litter, 10; 6 boars and 4 sows raised
Bred by Fred Barnes, Loretto, Neb.
Sold to Theo. Lull, O'Neill, Neb.

- B.'s Improver 56665 .. Geo. Briggs & Son
  - Improver II 13365. O. S. West
  - May Markwell 16630. H. B. Louden & Son.
- Echo Queen 143756 .... Fred Barnes.
  - Echo 32636. Smith Brown.
  - Manilla 6th 80460. J. B. Barnes & Son

## 74137
## Royal Orion

Farrowed Apr. 5 1907.
Litter, 7; 3 boars and 4 sows raised.
Bred by W .S. Bell, Allison, Ia.
Sold to F. T. Wells, Bristow, Ia.

- Royal Advance 60475.. E. C. Norris.
  - American Royal Jr. 44793 Edmonds, Shade & Co.
  - Brooklyn Lady 70722. Johnston Bros & Newkirk.
- Orion's Perfection 154874 ..... G. W. Trone.
  - Milton's Orion 28893. Ira Jackson .
  - Trone's Perfection 6th 97116. G. W. Trone

## 74139
## Center Top

Farrowed June 2 1907.
Litter, 4; 1 boar and 3 sows raised.
Bred by R. N. Youngquist, Stromsburg, Neb.
Sold to O. Martin Johnson, Greely Center, Neb.

- Advance 2nd 73117 ... Nels Holm.
  - Advance 10697. D. W. Brown.
  - Rose Improver 66734 Bowman & Fitch.
- Maud 1st 188200 R. N. Youngquist.
  - Knight of Polk 50447. A. F. Johnson .
  - Maud 129434. Frank Fentress.

## 74141
## Nebraska Jack

Farrowed Mar. 20 1907.
Litter, 13; 4 boars and 4 sows raised
Bred by C. Thomas, Waterville, Kan.
Sold to Wm Warnock, Alexandria, Neb.
Resold to L. L. King, Alexandria, Neb.

- Neb. Wonder 33927 .. O. S. West.
  - Crimson Wonder 26355. H. L. Cantine.
  - Fancy West X 71854. O. S. West.
- Kansas Sunflower 164452 ..... C. Thomas.
  - Kansas Wonder 18573. McFarland Bros.
  - Mollie H. 56236. Christ. Christensen.

## 74143 Genevies
## Crimson Wonder

Farrowed Apr. 24 1907.
Litter, 9; 4 boars and 5 sows raised.
Bred by H. C. Sheldon Shannon City, Ia.
Sold to J. W. Pittman Lohrville, Ia.

- Crimson Chief 31263.. O. S. West.
  - Crimson Wonder 26355. H. L. Cantine.
  - Fancy West X 71584. O. S. West.
- Best Genevieve 109068. H. C Sheldon.
  - Matchless Chief 28231. B. C. Marts.
  - Genevieve 22606. Orval Jones.

## 74145
## Valley King

Farrowed Apr. 12 1906.
Litter, 10: 3 boars and 7 sows raised.
Bred by John A. Schmidt, Rock Valley, Ia
Sold to James Griffen, Rock Valley, Ia.

- Premium Choice 32031 A. J. & L .L. DeYoung
  - Hawkeye Lad 16559. L. L. DeYoung.
  - Arcadie 35006. A. J. & L. L. DeYoung.
- Lady Elgin II 113074.. John Schmidt.
  - B. D.'s Choice 18789. A. J. DeYoung.
  - Julia III 45156. F. J. Heisig.

**74147**
**All Right**

Farrowed Apr. 10 1906.
Litter, 12; 5 boars and 4 sows raised.
Bred by H. F. Wiand & Son, Blakesburg, Ia.
Sold to Eugene Tubaugh, Blakesburg, Ia.

- Tiffy Fulton 46833 .... John Fulton & Son.
  - Monroe King 40477. R. W. King .
  - Cory 102186. John Fulton & Son.
- Criscro 90444 ..... H. S. Allen
  - Leather Stocking 21619 . R. A. Griffith.
  - Maud A. 40590. G. Van Patten .

**74149**
**Aksarben King**

Farrowed Oct. 24 1905.
Litter, 7; 6 boars raised
Bred by Jno. O'Kane, Benmer, Ia.

- Tom Orion 58219 ..... Manley & Co.
  - Orion 5293. N. P. Clark.
  - Miss Rickey 16598. W. O. Rickey .
- Good Lucy Maid 147212 J .I. Hurst.
  - Cresceus 23013 G. Van Patten.
  - Hawthorne 84874 B. C. Baker.

**74151 Dr. Orion** Same.

**74153 Standard Perfection**

Farrowed July 3 1905.
Litter, 3; 2 boars and 1 sow raised.
Bred by Jno. O'Kane, Beamer, Neb .

- Maggie's Chief 71077.. R. H. Harris.
  - Duroc Challenger 11163. C. W. & Wm. Reed
  - Maggie Harris 48128. Smith Brown.
- Good Luck Girl 147214 J. I. Hurst.
  - Cresceus 23013 . G. VanPatten.
  - Red Sadie 33556. West & Salisbury.

**74155**
**Harry**

Farrowed Mar. 2 1907.
Litter, 7; 5 boars and 2 sows raised.
Bred by C. W. Taylor, Enterprise, Kan.
Sold to A. H. Teel, Lost Springs, Kan

- Pearl Wonder 31393... John W. Jones.
  - Fancy Wonder 14405 O. Watler & Bros.
  - Fancy Xenia 47490. Ed S. Foust.
- Chloe 81874 ..... C. W. Taylor.
  - King Wichita 14869. Stewart Bros.
  - Claudia 54640. J. U Howe.

**74157 Roy - croft Advance 100**

Farrowed Mar. 20 1907.
Litter, 9; 1 boar raised.
Bred by The Roycroft Farms, Des Moines, Ia.
Sold to C. W. Taylor, Enterprise, Kan.

- Roycroft Advance 52431 Johnston Bros.
  - Advance 11309. J. M. Morrison.
  - Bettie L. 23880. Geo Duffus.
- Roycroft Interstate II 127998 ..... E. M. Kuhns .
  - Roycroft Sensation 9253. D. W. Brown.
  - Roycroft Interstate 39318. West & Salisbury.

**74159**

**Noble**

Farrowed Mar. 8 1907.
Ltiter, 7; 3 boars and 4 sows raised .
Bred by C. W. Taylor, Enterprise, Kan.
Sold to J. D. Ucker, Lost Springs, Kan.

- Fancy Improver 33257. Bowman & Fitch.
  - Improver II 13365. O. S. West.
  - Fancy Perfection 66492. Bowman & Fitch.
- Superior II 171586.... C. W. Taylor
  - Wichita Prince 28209. W. F. Garrett.
  - Superior 171570. C. W. Taylor.

**74161**

**Rounder**

Farrowed Apr. 22 1907.
Litter, 7; 2 boars and 4 sows raised
Bred by W. R. Mullin, Abilene, Kan.
Sold to C .W. Taylor, Pearl, Kan.

- Oom Paul II Wonder 46831 ..... Jas. B Haley .
  - Missouri Duke 34135. McFarland Bros.
  - Missouri Queen 98520. Wm. Rudy
- Princess Clementine No. 2 169448 ..... W. R. Mullen .
  - Clemmet 44999 . C. W. Taylor.
  - Miss Wetmore 50648. H. C. Riggs.

**74163**

**Sol**

Farrowed July 14 1906.
Litter, 11; 4 boars and 2 sows raised.
Bred by Sol. Frank, Sioux City, Ia.
Sold to H. L. Cantine, Quimby, Ia.

- King Solomon 41513... Sol Frank .
  - Chas. Blythe 33299. A. J. & L. L. DeYoung.
  - Spotless Beauty 66514. H. F. Hoffman.
- Susan Nipped 138694.. Sol. Frank.
  - Buster Brown 32571 John Wilkin.
  - Octave Thanat 58168. H. F Hoffman.

**74165**

**Count Tolstoy**

Farrowed Mar. 23 1905.
Litter, 11; 4 boars and 5 sows raised.
Bred by H. L. Cantine, Quimby, Ia.

- Tolstoy 12533 ..... H. F. Hoffman.
  - Hugh Tucker 8963. N. P. Clark.
  - Favori 10938 H. F. Hoffman.
- Deodora 72114 ..... H. L. Cantine.
  - Pericles 4499 . Wm. Roberts & Son.
  - Dorcas II 35760 H. L. Cantine.

**74167**

**Advance IV**

Farrowed May 27 1906.
Litter, 11; 3 boars and 6 sows raised.
Bred by J. W .Toomey, Cowgill, Mo.

- Texas Lad 40717 ..... C. B Fagin.
  - Advance II 16159. C. B. Fagin.
  - Rose F. 49654. Bowman & Fitch.
- Mabel 96550 ..... O. T. Cramer.
  - Hawkeye Lad 16559. L. L. DeYoung .
  - Belle of Ovid 79068. L. L DeYoung.

**74169**

**Missouri King**

Farrowed Aug. 20 1907.
Litter, 8.
Bred by I. G. Davis, Cowgill, Mo
Sold to L. L. Davis, Alden, Okla.

- Advance IV 74167 .... T. W. Toomay.
  - Texas Lad 40817. C B. Fagin.
  - Mabel 96550 . O. T. Cramer.
- Nan Notcher 189862 ... I. G. Davis.
  - Bowman's Top Notcher 37179 F. L. Bowman.
  - Cherry 109852. I. G. Davis.

**74171**

**Critical**

Farrowed Mar. 2 1906.
Litter, 11; 1 boar and 3 sows raised.
Bred by E. Z. Russell, Blair, Neb
Sold to C. A. Warrick, Blair, Neb.

- Glendale Critic 33203.. Cantine Bros. & Stevenson.
  - Tolstoy 12533. H. F. Hoffman.
  - Ohio Anna VIII 24200. Wm. Roberts & Son.
- Etta 148748 ..... E. Z. Russell.
  - Malcolm's Model 13879a R. C. Watt
  - Gelndale Queen 106640 E. Z. Russell.

**74173**

**Parmele Boy**

Farrowed Mar. 22 1907.
Litter, 10; 2 boars and 4 sows raised.
Bred by C .J. Gaebel, Louisville, Neb.
Sold to Wm. Wendt, Louisville, Neb.
Resold to S. P. Beaver, Cedar Creek, Neb.

- Wont Beat 64119 ..... Watt & Foust
  - Kant Be Beat 10239. Ira Jackson.
  - Cedar Vale Queen III 22598a R. C. Watt
- Fancy Lady 157194.... O. S. West.
  - Duroc Paragon 29181. O. S. West.
  - Fancy Face III 113702. O. S. West.

Females, Vol. XXIX, Nos. 181702 to 189900

**181702 Belles**

**Proud Advance**

Farrowed Mar. 13 1906.
Litter, 12; 5 sows raised.
Bred by H. C. Sheldon, Shannon City, Ia.
Sold to J. W. Pittman, Lohrville ,Ia.
Resold to W .D. Pittman, Lake City, Ia.

- Proud Advance 23549.. Johnston Bros.
  - Advance 11309 J. M. Morrison.
  - Lucy D. II 18106. Geo. Duffus.
- Lady Belle 109060 ..... H. C. Sheldon.
  - Matchless Chief 28231. B. C. Marts.
  - Royal Belle 60742. Edmonds, Shade & Co

**181704**

**Iola**

Farrowed Mar. 29 1906.
Litter 9; 4 boars and 5 sows raised.
Bred by W. R .Bennethum, Madrid, Ia
Sold to W. J. Hartung Maxwell, Ia.
Resold to O .W .Harrison, Phrophetstown, Ill.

- Keep On III 37331.... C. W. & Wm. Reed.
  - Iowa Banker 23891 C. W. & Wm. Reed.
  - Fashion Queen X 43508 C. W .& Wm. Reed.
- Maxwells Ruby 126818. H. C. Sheldon
  - Proud Advance 23549 Johnston Bros.
  - Orion Baby 71052 Ira Jackson.

**181706**

**Iowa Belle**

Farrowed Feb. 6 1906.
Litter 11; 1 sow raised.
Bred by W. R. Bennethum, Madrid, Ia.
Sold to O W. Harrison, Prophetstown, Ill.

- Buddy R. 43433 ..... W. R. Bennethum.
  - Red Bud 29143 E .E. Henderson.
  - Miss Polk 71752 W. R. Bennethum.
- May Advance 136992... H .C. Sheldon & Sons.
  - Proud Advance 23549 Johnston Bros.
  - Orion Baby 71052 Ira Jackson

**181708**

**Freeds Best**

Farrowed Ap.r 1 1906.
Litter 11; 3 boars and 4 sows raised.
Bred by S. P. Freed, Ames, Ia
Sold to O. W. Harrison Prophetstown, Ill.

- Manley Orion 30925.... Manley & Co.
  - Orion 5293 N. P. Clark.
  - Zoe V. 15558 Wm. Roberts & Son.
- Manley Belle's Best 128786 ..... W. J. Hartung.
  - Prince Perfection 33229 G A. Munson.
  - Maxwell Belle 97086 W. J. Hartung.

**181710**

**Madrid Belle**

Farrowed Mar. 16 1906.
Litter 10; 3 boars and 6 sows raised.
Bred by W. J. Hartung Maxwell, Ia.
Sold to W. R. Bennethum, Madrid ,Ia.
Resold to O. W. Harris on, Prophetstown, Ill.

- Malcolms Model II 42725 ..... E Z. Russell.
  - Malcolm Model 13879 R. C. Watt.
  - Belle 94617 J. Wernsman.
- Miss Rose 93806 ..... W. J. Hartung.
  - Billi K. 20373 O. S. West .
  - Dears Daisy 49968 W. J. Hartugn.

**181712**
**Red Queen**

Farrowed Apr. 15 1906.
Litter 8; 2 boars and 5 sows raised.
Bred by G. O. Meishner & Son, Walnut, Ill.
Sold to O. W. Harrison Prophetstown, Ill.

- Old Sol 38915 .....
  - After Me 22159 — G. W. Seckman.
  - Edna A 29036 — Turner Abel & Son.
- Thrner Abel & Son.
- Geraldine 38915 .....
  - Col. Ruby 43763 — L .E. Page.
  - Florence 108910 — G. O. Meishner.
- G. O. Meishner & Son.

**181714 Geraldine II** Same. Sold to same.

**181716 Cherry Lady** Same. Sold to same.

**181718**
**Lady Pearl**

Farrowed Apr. 17 1907.
Litter 6; 2 boars and 4 sowsr aised.
Bred by M. M. Kempf, Kalona, Ia .
Sold to Wm. Liebe, Kalona, Ia.

- Corrector 59535 .....
  - Venice King 56011 — E. E. Henderson.
  - Betsy Maid 141550 — S. P. Fry.
- S P. Fry.
- Iowa Girl 178552 .....
  - Red Chief I Am 39765 — J. J. Yates.
  - Dewdrop 129552 — H. W. Lineweaver .
- H .W. Lineweaver.

**181720**
**Gold Mine**

Farrowed Feb .28 1907.
Litter 8; 4 boars and 4 sows raised.
Bred by M M. Kempf, Kalona, Ia.

- Red Chief I Am 39765.
  - Ohio Chief 32535 — J. J. Yates.
  - Venice 72450 — J. J. Yates
- J .J. Yates.
- Gold Brick 151272 ....
  - Cracker Jack 47257 — F. S. Taytor.
  - Red Belel 67672 — Z. I. Grout
- M. M. Kempf.

**181722**
**Oklahoma Girl**

Farrowed Mar. 5 1907.
Litter 13; 3 boars and 2 sows raised.
Bred by M. M. Kempf, Kalona, Ia.
Sold to L. S. Palmer, Tyrone, Okla.

- Red Chief I Am 39765..
  - Ohio Chief 32535 — J J. Yates.
  - Venire 72450 — J. J. Yates.
- J. J. Yates.
- Dot K. 74344 .....
  - Col. Kip 9779a — S. E. Morton & Co.
  - Lady Tila II 24226a — Z. I. Grout.
- Z. I. Grout.

**181724**
**Modesty Maid**

Farrowed Apr. 28 1907.
Litter 9; 5 boars and 4 sows raised.
Bred by J. W. Stewart, West Point, Ia.
Sold to J. C. Jay, Mt. Pleasant, Ia.
Resold to E. S. Terpening, Nelsonville, Mo.

- Lengthy Jay 57281 ....
  - Beauty Wells 32143 — E. A. Said
  - Cinderella 97844 — J. W .Fraker.
- J. W. Fraker.
- Katie C. 53054 .....
  - Red King 9117 — John Waters.
  - Martha 22804 — Peter Kutscher
- Peter Kutscher.

**181726 Nordica** Same. Sold to same Resold to A. M Griffin Osceola .Ia.

**181727**
**Jay Beauty**

Farrowed Mar. 23 1907.
Litter 7; 4 boars and 2 sows raised.
Bred by J. C .Jay, Mt. Pleasant, Ia.
Sold to E. S. Terpening Nelsonville, Mo.

- Iowa Chief 48477 .....
  - Golden Rule 46013 Ira Jackson.
  - Col's Belle II 114588 S. E. Morton & Co.
- Wat t& Foust.
- Beauty Jay 150638 ....
  - Indiana Boy 38909 J. D. Nidlinger.
  - Gentle Lady 138914 Hanks & Bisnop.
- Hanks & Bishop.

**181730**
**Starf Jay I.**

Farrowed Apr. 15 1907.
Litter 10; 5 boars and 5 sows raised.
Bred by J. C. Jay, Mt. Pleasant, Ia.
Sold to E. S. Terpening Nelsonville, Mo.

- Dean Lad 41931 .....
  - Frantic 26917 W. H. Reed.
  - Pride of Dean 64992 W .W. Wheeler.
- Hanson Bros.
- Queen Jay I 176762....
  - C. A. Star 65183 J. E. Powell
  - Dolly J. 171780 S. S. Krebill.
- H .S. Henkle.

**181732**
**Mattie Jay**

Farrowed Apr. 1 1907.
Litter 10; 4 boars and 4 sows raised.
Bred by Frank Kean, Mt. Pleasant, Ia.
Sold to Chris Ensminger, Mt. Pleasant, Ia.
Resodl ot J .C. Jay, Mt. Pleasant, Ia.
Resold to E. S Terpening ,Nelsonville ,Mo.

- Billey A. 57503 .....
  - Keans Pride 56761 Frank Kean.
  - Red Rose 118156 H. H. Hill.
- H. H. Hill.
- Mattie E. 132092 .....
  - Red Rover 33463 Frank Kean.
  - Miss Pat 74006 Frank Kean
- C. Ensminger.

**181734**
**Ellen Jay**

Farrowed Apr. 3 1907.
Litter 12 ;3 boars and 7 sows raised.
Bred by Chris Ensminger, Mt. Pleasant, Iowa.
Sold to J. C .Jay, Mt. Pleasant, Ia.
Resold to A. M. Griffin, Osceola, Ia.

- Billy A. 57503 .....
  (See above.)
- Red Allen 172768.....
  - Welchs Protection 18071
  - Welch Bros.
  - Polly 95472 F .Kean.
- Chris. Ensminger.

**181736**
**Ferris Beauty**

Farrowed Aug. 1 1905.
Litter 10; 3 boars and 6 sows raised.
Bred by Chas Cooper, Ferris, Ill .
Sold to J. A. Smith, Ceiota, Ill.

- Roosevelt G. 30001 ....
  - Banker B. 23965 C. W. & Wm. Reed.
  - Sunshine 49112 J. W Greenfield & Son.
- J. W. Greenfield & Son.
- Belle of Ferris 73676..
  - Adrana J. S. 17483 J. W. Smith.
  - Miss Smith 43456 J. A. Smith.
- J. A. Smith.

**181738**
**Orions Pride**

Farrowed May 10 1906.
Litter 15; 3 boars and 6 sows raised.
Bred by Thoes. Watkinson ,Blaine ,Kan.

- Orion Boy 42137 ..... E. H. Erickson.
  - Orion Jr. 31479 Manley & Co.
  - Strawberry 101016 J. W. Reid.
- Bessie N. 80740 ..... J .F. Chandler.
  - Royal Victor 16291 J. C. Day & Son.
  - Hunts Model 34052 J. O. Hunt.

**181740**
**Orion Perfection**

Farrowed Apr. 20 1906.
Litter 9; 4 boars and 5 sows raised.
Bred by Thos. Watkinson, Blaine, Kan.

- Orion Boy 42137..... (See above.)
- Queen Perfection 101056 ..... J F. Chandler.
  - Chief Perfection 20609 G. VanPatten.
  - Bessie M. 80740 J. F. Chandler.

**181742**
**Orion Lass**

Farrowed Mar. 13 1906.
Litter 11; 3 boars and 4 sows raised.
Bred by Thos. Watkinson, Blaine, Kan.

- Orion Boy 42137 ..... (See above.)
- The Queen 104928 .... D. Trott.
  - Sir Mark 11733 A. E. Poush.
  - Look At Me 48012 J. C Day & Son.

**181744**
**Bute**

Farrowed May 20 1907.
Litter 5 ;1 boar and 2 sows raised.
Bred by L. C. Broyles, Harris, Mo.

- Broyles Chief 62997 .. Fd. Neely .
  - Goldies Tip Top 45257 T. L. Bowman.
  - Lulu C. 116584 Ed. Neely.
- Broyles Lady 162686 .. Robert Cooper.
  - Red Wonder 1st 48171 Cantine Bros. & Stevenson.
  - Chillicothe Girl 138668 Robert Cooper

**181746 Daisy May 2nd** Same.

**181748**
**Jennie June**

Farrowed June 20 1907.
Litter 5; 2 boars and 2 sows raised.
Bred by L. C. Broyles, Harris, Mo.

- Broyles Chief 62997 ... (See above.)
- Belle of Harris 162684. Robert Cooper.
  - Red Wonder 1st 48171 Cantine Bros. & Stevenson.
  - Chillicothe Girl 138668 Robert Cooper.

**181750 Daisy** Same.

**181752 Princess Dandelion**

Farrwoed Apr. 1 1906.
Litter 12; 1 boar and 5 sows raised.
Bred by M. Mihlls, Norfolk, Neb.

- Belle Echo Prince 47659 F. Fentress
  - Bell Echo 33423 Smith Brown.
  - Red Beauty 94634 F. Fentress.
- Lady Dandelion 93246. Manley & Co.
  - Dandelion 12165 Manley & Co.
  - Iowa Queen 33220 O. E. Osborn.

**181754 Queen Victoria**

Farorwed Sept. 11 1906.
Litter 12; 3 boars and 3 sows raised.
Bred by M. Mihlls, Norfolk, Neb.

- Belle Echo Prince 47659 ..... (See above.)
- Kate Orion 120204 .... Manley & Co.
  - Orion 5293 N. P. Clark.
  - Lady Dandelion 93246 Manley & Co

**181756 Belle of Norfolk II**

Farrowed Apr .16 1906.
Litter 5; 2 boars and 3 sows raised.
Bred by M. Mihlls Norfolk, Neb.

- Belle Echo Prince 47659 ..... (See above.)
- Melina 142476 ..... M. Mihlls.
  - Cherub 37309 H. B. Louden & Son.
  - Lady Brilliant 93242 M. Mihlls.

**181758 Belle of Norfolk III** Same.

**181760 Little Red Pearl**

Farrowed Apr. 17 1906.
Litter 9; 6 boars and 2 sows raised .
Bred by John C. Tighe Stanton, Neb.
Sold to M Mihlls, Norfolk, Neb.

- Tighes Challenge r43063 ..... O. S. West.
  - Wests Challenger 35743 O. S. West.
  - May Queen 97354 O. S. West.
- Queen Surprise 120216. John C .Tighe.
  - Surprise Chip 37597 E .Z. Russell.
  - Belle of The Valley 97358 Manley & Co

**181762 Robinette** Same. Sold to same.

**181764 Faith**

Farrowed Sept. 22 1906.
Litter 9; 5 boars and 3 sows raised.
Bred by M S Moats & Son, Randolph, Neb.
Sold to M. Mihlls, Norfolk, Neb.

- Chimes Advance 32791. Manley & Co.
  - Proud Advance 23549 Johnston Bros.
  - Rose Bud 50180 Manley & Co.
- Lady Moats 171288 .... M. S. Moats & Son.
  - Duroc Challenger Wonder 34637 R. H. Harris.
  - Bonnie Bess 65648 E E. Henderson.

**181766 Hope** Same. Sold to same.

**181768 Charity** Same. Sold to same.

**181770**
**Queen of Norfolk**

Farrowed Apr. 18 1906.
Litter 8; 3 boars and 4 sows raised.
Bred by M. Mihills Norfolk, Neb.

- Jack Orion 47655 .... Manley & Co.
  - Orion 5293 N. P. Clark.
  - Lady Dandelion 93246 Manley & Co.
- Rosina 142474 ..... M. Mihills.
  - Cherub 37309 H. B. Louden & Son.
  - Lady Brilliant 93242 M Mihills.

**181772 Queen of Norfolk II** Same.

**181774**
**Madell's Model**

Farrowed Apr. 20 1906.
Litter 7; 4 boars and 1 sow raised.
Bred by C. F. Kirk, Ponca, Neb.

- Proud Advance II 34099 ..... Manley & Co.
  - Proud Advance 23549 Johnston Bros.
  - Rose Bud 50186 H. B. Louden & Son.
- Madell 108014 ..... Manley & Co.
  - Young John 20575 Manley & Co.
  - Osborn's Best 61224 O. E. Osborn.

**181776**
**Red Rose**

Farrowed Apr. 12 1907.
Litter 11; 4 boars and 4 sows raised.
Bred by Harmon Gruver, Brewster, Minn.
Sold to P. H. McCall, Brewster, Minn.

- Minnesota Broad Back 45999 ..... H. Gruver.
  - Gruvers Orion 33985 H. Gruver.
  - Minnesota Daisy 2nd 106606 H. Gruver.
- Minnesota Rose II 93906 ..... H. Gruver.
  - Iowa Prince 9555a J. Benson & Son.
  - Gruvers Long Girl 76778 H. Gruver.

**181778 May Flower** Same. Sold to J. M. Chapman, Garden City, Minn.

**181780 Minnesota Rose 8th**

Farrowed Apr. 4 1906.
Litter 9; 4 boars and 3 sows raised.
Bred by Harmon Gruver, Brewster, Minn.

- More Wonder 45997.... O. S. West.
  - Crimson Wonder I Am 34697 O. S. West.
  - Lady West IAm 100642 O. S .West.
- Minnesota Rose IV 166620 ..... H. Gruver .
  - Gruvers Orion 33985 H. Gruver.
  - Minnesota Rose 93904 H. Gruver.

**181782**
**Minnesota Lady**

Farrowed May 6 1906.
Litter 9; 4 boars and 4 sows raised.
Bred by Harmon Gruver, Brewster, Minn.

- More Wonder 45997 .. (See above.)
- Minnesota Daisy 4th 123534 ..... H. Gruvre.
  - Gruvers Orion 33985 H. Gruver.
  - Mninesota Daisy 2d 106606 H. Gruver.

**181784 Fannie Ordway 2nd**

Farrowed Apr. 16 1906.
Litter 14; 4sows raised.
Bred by Harmon Gruver, Brewster, Minn.

- More Wonder 45997 ... (See above.)
- Fannie Ordway 93790.. H Gruver.
  - Ordway 9845a S. E. McCullough.
  - L. E .24148a H. Gruver.

**181786 Minnesota Red Lady**

Farrowed May 16 1906.
Litter 3; 1 boar and 2 sows raised.
Bred by Harmon Gruver, Brewster, Minn.

- More Wonder 45997 ... (See above.)
- Jackson Girl Again 166616 ..... H. Gruver.
  - Gruvers Orion 33985 H. Gruver.
  - Jackson Girl III 86170 H. Gruver.

**181788 Minna Missie Maid**

Farrowed Apr. 5 1907.
Litter 14; 1 boar and 6 sows raised.
Bred by Harmon Gruver, Brewster, Minn.
Sold to Payne & Brown, Pipestone, Minn.

- Tip Top King 46001 .. H. Gruver.
  - Duroc King 2nd 8719a West & Salisbury.
  - Tip Toe 93792 H. Gruver.
- Jackson Girl Again 166616 ..... H. Gruver.
  - Gruvers Orion 33985 H. Gruver.
  - Jackson Girl III 96170 H. Gruver.

**181790 Lily**

Farrowed May 7 1907
Litter 4;1 boar and 3 sows raised.
Bred by Harmon Gruver, Brewster, Minn.
Sold to J. M. Chapman, Garden City, Minn

- Tip Top King 46001.. (See above.)
- Minnesota Rose 7th 166624 ..... H. Gruver.
  - More Wonder 45997 O. S. West.
  - Minnesota Rose 4th 166620 H. Gruver.

**181792 Daisy**

Farrowed May 15 1907.
Litter 10; 1 boar and 4 sows raised.
Bred by Harmon Gruver, Brewster, Minn.
Sold to J. M. Chapman, Garden City, Minn.

- Tip Top King 46001... (See above.)
- Gruvers Topsy 123520. Harmon Gruver.
  - Gruvers Orion 33985 H. Gruver.
  - Topsy Turvey II 106604 H. Gruver.

**181794 Caspers Choice**

Farrowed May 13 1907
Litter 8; 4 boars and 2 sows raised.
Bred by Harmon Gruver, Brewster, Minn.
Sold to G. Casper. Brewster, Minn.

- Tip Top King 46001 .. (See above.)
- Minnesota Daisy 4th 123534 ..... H. Gruver .
  - Gruvers Orion 33985 H. Gruver.
  - Minnesota Daisy 2nd 106606a H. Gruver.

**181796**

**Ulfers Lady**

Farrowed May 20 1907.
Litter 9; 3 boars and 5 sows raised.
Bred by Harmon Gruver, Brewster, Minn.
Sold to John Ulfers, Brewster, Minn.

- Tip Top King 46001... (See above.)
- Minnesota Lady 181782 H. Gruver.
  - More Wonder 45997 O. S. West
  - Minnesota Daisy 4th 123534 H. Gruver.

**181798**

**Irenes Choice**

Farrowed Apr. 12 1907.
Litter 8 ;1 boar and 2 sows raised.
Bred by Harmon Gruver, Brewster, Minn.
Sold to Payne & Brown, Pipestone, Minn.

- Tip Top King 46001... (See above.)
- Long Lady 5th 166636 H. Gruver.
  - Gruvers Orion 33985 H. Gruver.
  - Long Lady 2nd 60334 H. Gruver.

**181800 Minnehaha** Same. Sold to S. P. Carson, Pipestone, Minn

**181802**

**Eureka**

Farrowed May 8 1907.
Ltiter 9; 4 boars and 3 sows raised.
Bred by Harmon Gruver, Brewster ,Minn.
Sold to P. H. McCall, Brewster, Minn.

- Tip Top King 46001.. (See above.)
- Beauty L. Z. IV 166632 H. Gruver.
  - Gruvers Orion 33985 H .Gruver.
  - Beauty L. Z. 2nd 106610 H. Gruver.

**181804 Pipestone Lady** Same. Sold to Payne & Brown, Pipestone, Minn

**181806**

**Violet**

Farrowed May 1 1907.
Litter 7; 2 boars and 5 sows raised.
Bred by Harmon Gruver, Brewster, Minn.
Sodl to J .M. Chapman, Garden City ,Minn.

- Tip Top King 46001... (See above.)
- Long Lady VI 166638 . H. Gruver .
  - Gruvers Orion 33985 H. Gruver.
  - Long Lady 2nd 60334 H. Gruver.

**181808 Nellie's Pride** Same. Sold to Payne & Brown, Pipestone, Minn.

**181810**

**Merry Maid**

Farrowed May 17 1907.
Litter 10; 2 boars and 4 sows raised.
Bred by Harmon Gruver, Brewster, Minn.
Sold to S. R Carson, Pipestone, Minn.

- Tip Top King 46001... (See above.)
- Red Top 123528 ..... H. Gruver.
  - Gruvers Orion 33985 H. Gruver.
  - Long Lady III 106608 H. Gruver.

**181812 Rosie** Same. Sold to J. M. Chapman, Garden City, Minn.

**181814**
**Ulfers Pet**

Farrowed June 3 1907.
Litter 8; 3 boars and 4 sows raised.
Bred by Harmon Gruver, Brewster, Minn.
Sold to John Ulfer, Brewster, Minn.

- Minnesota Red 64261... Harmon Gruver.
  - Gruvers Orion 33983 H .Gruver.
  - Beauty L. Z. 2nd 106610 H. Gruver.
- Minnesota Rose 8th 181780 ..... H. Gruver
  - More Wonder 45997 O .S .West.
  - Minnesota Rose IV 166620 H. Gruver.

**181816 Polly** Same. Sold to J. M. Chapman, Garden City, Minn.

**181818**
**Anny**

Farrowed Apr 25 1907.
Litter 8; 3 boars and 3 sows raised.
Bred by Harmon Gruver, Brewster, Minn
Sold to P .H. McCall, Brewster, Minn.

- Gruvers Orion 33985.. H .Gruver.
  - Ordway 9845a S. E. McCullough.
  - L. Z. 24248a H. Gruver.
- Jackson Daisy 166626. H. Gruver.
  - Duroc King 2nd 8719a West & Salisbury.
  - Gruvers Daisy 22130a H. Gruver.

**181820 Maiden Blush** Same. Sold to Payne & Brown, Pipestone, Minn

**181822**
**Jane**

Farrowed Apr. 20 1907
Litter 14; 7 boars and 3 sows raised.
Bred by Harmon Gruver, Brewster, Minn.
Sold to J. M. Chapman Garden City, Minn.

- Gruvers Orion 33985... (See above.)
- Gruvers Daisy 7th 166628 ..... H .Gruver.
  - Duroc King 2nd 8719a West & Salisbury.
  - Gruvers Daisy 22130a H. Gruver.

**181824**
**Nancy**

Farrowed May 11 1907.
Litter 9 ;2 boars and 5 sows raised.
Bred by Harmon Gruver, Brewster, Minn.
Sold to J. M. Chapman Garden City, Minn.

- Gruvers Orion 33985 .. (See above.)
- Gruvers Daisy 5th 123524 ..... H Gruver
  - Duroc King II 8719 West & Salisbury .
  - Gruvers Daisy II 24146a H. Gruver.

**181826 Susan** Same. Sold to same.

**181828**
**Herseys Best**

Farrowed May 7 1907.
Litter 13; 3 boars and 5 sows raised.
Bred by Harmon Gruver, Brewster ,Minn .
Sold to P. H. McCall, Brewster, Minn.

- Gruvers Orion 33985 .. (See above.)
- Minnesota Daisy 2nd 106606 ..... H. Gruver.
  - Duroc King II 8719a West & Salisbury.
  - Gruvers Daisy 22130a H. Gruver.

**181830 Sally** Same. Sold to J .M. Chapman, Garden City, Minn.

**181832 Proud Ellens Daughter**

Farrowed Mar. 28 1907.
Litter 8; 4 boars and 4 sows raised.
Bred by H. S. Allen, Russell, Ia.
Sold to J. A. Voris, Woodburn, Ia.
Resold to W. J. Prather, Russell, Ia.

- Crimson Wonder Again 40785 ..... U. G. Davidson.
  - Crimson Wonder I Am 34697 O. S. West.
  - Fancy Orion 101758 U. G. Davidson.
- Proud Ellen 136583 ... H. C. Sheldon.
  - Proud Advance 23549 Johnston Bros.
  - Lady Improver 126914 L. L. Overholser.

**181834 Nora's Alix**

Farrowed Apr. 5 1907.
Litter 9; 4 boars and 4 sows raised.
Bred by W. J. Prather Russell, Ia.

- Long Alix 34291 ..... Manley & Co.
  - Proud Advance 23549 Johnston Bros.
  - Alix 55676 Manley & Co.
- Jim's Nora 170460 .... A. Renshaw.
  - Junior Jim 30437 J. Wernsman.
  - Rose Hill Jewel 141876 A. Renshaw.

**181836 Nora's Alix III** Same.

**181838 Chancellor's Bettie**

Farrowed Apr 2 1907.
Litter 8; 5 boars and 3 sows raised.
Bred by W. J. Prather Russell, Ia.

- Chancellor 54620..... C. W. & Wm. Reed.
  - Advancer 28773 Johnston Bros. & Newkirk.
  - Fashion Queen X 43508 C. W. & Wm. Reed.
- Beauty 100246 ..... W. J. Prather.
  - Red Roc 21383 W. L. Bonnett.
  - Ruth Welch 27818 W. J. Prather.

**181840 Cherry Red**

Farrowed Mar .13 1907.
Litetr 6; 3 boars and 3 sows raised
Bred by W. J. Prather Russell, Ia.

- Chancellor 54629 ..... (See above.)
- Short Nose 158146 .... W. J. Prather.
  - Tom Davis 42009 A. E. Poush.
  - Beauty 100246 W. J. Prather

**181842 Chancellor's Davis IV**

Farrowed Mar. 10 1907.
Litter 8; 3 boars and 5 sows raised.
Bred by W. J. Prather Russell, Ia

- Chancellor 54629 ..... (See above.)
- Dolly Davis 155668 .... W. J. Prather.
  - Ben Davis 27571 J. B. Davis.
  - Orange Blossom 94366 A. E. Poush.

**181844 Chancellor's Davis V** Same

**181846 Chancellor's Davis VI** Same

**181848 Chancellor's Davis**

Farrowed Mar. 4 1907.
Litter 13; 4 boars and 5 sows raised.
Bred by W. J. Prather Russell ,Ia.

- Chancellor 54629 ..... (See above.)
- Sally Davis 155670.... W. J. Prather.
  - Ben Davis 27571 J. B. Davis.
  - Orange Blossom 94366 A. E. Poush.

**181850 Chancellor's Davis II** Same.

**181852 Chancellor's Davis III** Same.

**181854 Chancellor's Improver V**

Farrowed Mar. 10 1907
Litter 15; 6 boars and 8 sows raised.
Bred by W .J. Prather Russell, Ia.

- Chancellor 54629 ..... (See above.)
- Lady Improver 126914. L. L. Overholser.
  - King of Walnu t37893 Bowman & Fitch
  - Zeda Short Tail 95010 L. L. Overholser.

**181856 Chancellor's Improver IV** Same.

**181858 Chancellor's Improver III** Same.

**181860 Chancellor's Improver II** Same.

**181862 Chancellor's Improver** Same.

**181864 Chancellor's Davis VIII**

Farrowed Apr. 2 1907.
Litter 7; 2 boars and 5sows raised.
Bred by W. J Prather, Russell, Ia.

- Chancellor 54629 ..... (See above.)
- Long Davis 158148 .... W. J. Prather .
  - Tom Davis 42009 A. E. Poush.
  - Beauty 100246 W. J. Prather.

**181866 Chancellor's Davis VII** Same.

**181868 C. W. A's. Belle**

Farrowed Apr. 1 1907.
Litter 8; 3 boars and 4 sows raised.
Bred by W. J. Prather, Russell, Ia

- Crimson Wonder Again 40785 ..... U. G. Davidson.
  - Crimson Wonder I Am 34697 O. S. West.
  - Fancy Orion 101758 U. G. Davidson.
- Bessie Davis 158150 ... W. J. Prather.
  - Tom Davis 42009 A. E. Poush.
  - Beauty 100246 W. J. Prather

**181870 C .W. A's Bessie** Same.

**181872 C. W. A's. Bettie** Same.

**181874**

**C. W. A's. Della II**

Farrowed Apr. 24 1907.
Litter 13; 7 boars and 3 sows raised.
Bred by W. J. Prather, Russell, Ia.

- Crimson Wonder Again 40785 ..... (See above.)
- Long Della 150272 ....
  - Major Delmar 28869 O. C. Baker.
  - Peerless Block 81036 U. G. Davidson.

**181876 C. W. A's. Della I** Same

**181878**

**Red Susie**

Farrowed Mar. 8 1907.
Litter 7; 2 boars and 3 sows raised.
Bred by F. P. Sylvester, Hennessey, Okla.

- Paul Wonder 54893 ... Marshall Bros.
  - Mo. Wonder 12945 O. Walter & Co.
  - Paula Wonder 72834 McFarland Bros.
- Susie B. 172894 ..... F. P. Sylvester.
  - Paul Wonder 54893 Marshall Bros.
  - Nellie 112436 J. F. Stoddard.

**181880**

**Gladys V.**

Farrowed Mar 10 1907.
Litter 8; 1 boar and 4 sows raised.
Bred by F. P. Sylvester, Hennessey, Okla.

- Paul Wonder 54893 ... (See above.)
- Gladys 172892 ..... F. P. Sylvester.
  - Paul Wonder 54893 Marshall Bros.
  - Nellia 112436 J. F. Stddard.

**181882**

**Roxanna**

Farrowed July 6 1907
Litter 9; 4 boars and 3 sows raised.
Bred by F. P. Sylvester, Hennessey, Okal.

- Paul Wonder 54893 ... (See above.)
- Nellie 112436 ..... J. F Stoddard.
  - Silver Creek King 24105 R .L. Barber.
  - Clara B. 98422 J. F. Stoddard.

**181884 Emoline** Same.

**181886**

**Evelyn**

Farrowed May 6 1907.
Litter 9; 3 boars and 6 sows raised.
Bred by F. P Sylvester, Hennessey, Okla.

- Paul Wonder 54893 ... (See above.)
- Clarie B. 98422..... J. F. Stodder.
  - Otter 17321 O. B. Stribling & Co.
  - Red Empress 45704 J. F. Stodder.

**181888 Conseula** Same.

**181890 Flora** Same.

**181892 LaDora** Same.

**181894 Red Mary** Same.

**181896**

**Belle of Nebraska**

Farrowed Apr .13 1906.
Litter 8; 4 boars and 2 sows raised.
Bred by W. G. Karschner, Wilcox ,Neb.
Sold to H. B. Louden & Son .Wilcox, Neb.
Sold to H. B. Louden & Son, Clay Center, Neb.

- Morrison's Belle Top 40125 ..... Smith Brown.
  - Red Chief I Am 7693 S. E. Morton & Co.
  - Neb. Belle 49206 Geo. Briggs & Son.
- Miss Eskue 104312 .... E. O Wilberger.
  - Big Bone I 17595 Geo. P. Weber.
  - Beauty J. 57984 C. H .Searle.

**181898**

**Belle Perfection**

Farrowed Mar. 1 1906.
Litter 10; 3 boars and 2 sows raised.
Bred by S. J Tillman, Ragan, Neb.
Sold to H. B. Louden & Son, Clay Center, Neb.

- Jumbo Ideal 43037 .... H. B. Louden & Son.
  - Jumbos Perfection 19901 H. B. Louden & Son.
  - Daisy L. II 83444 H. B. Louden & Son.
- Western Belle 106740.. S. J .Tillman.
  - Smiths Buck 28269 C. M. Smith.
  - Bennie 92272 B. F. May.

**181900 Lady Hambletonian II**

Farrowed Sept. 28 1906.
Litter 8; 3 boars aind 3 sows raised.
Bred by H. B. Louden & Son ,Clay Center, Neb.

- Hambletonian 21837 . G. H. Hambleton.
  - Mortons Choice 20347 S. E. Morton & o(
  - Ames Daisy 30622 B. A .Shafer
- Jessie Banker 105918... Johnston Bros .
  - Iowa Banker II 29077 C. W. & Wm. Reed.
  - Jessie Advance 105914 Johnsotn Bros. & Newkirk.

**181902**

**Cloverdale Beauty**

Farrowed Sept. 26 1906.
Litter 9; 3 boars and 4 sows raised
Bred by H. B. Louden & Son, Clay Center, Neb.

- Paul Jumbo 42209 .... J. B. Campbell.
  - Paul Higgins 33923 C. E. Pratt.
  - Lora 72718 J. B. Campbell.
- Nebraska Lady 142940 H. B Louden & Son.
  - Robert J. 33973 H. B. Louden & Son.
  - Nebraska Rose 106472 H. G. Myers.

**181904 Cloverdale Beauty II** Same.

**181906 Cloverdale Beauty III** Same.

**181908**

**Miss Cloverdale**

Farrowed Oct. 14 1906.
Litter 13; 3 boars and 5 sows raised
Bred by H. B. Louden & Son, Clay Center, Neb.

- Paul Jumbo 42209 .... (See above.)
- Cherry Girl II 142936. H .B. Louden & Son.
  - Hambletonian 21837 G. H. Hambleton.
  - Loudens Beauty 48494 Manley & Co.

**181910 Miss Cloverdale II** Same.

**181912 Cloverdale Princess II**

Farrowed Oct. 18 1906.
Litter 11; 2 boars and 4 sows raised.
Bred by H. B. Louden & Son, Clay Center, Neb.

- Jumbo Perfection 19901 H B .Louden & Son.
  - Jumbo Red 7973 S. E. Morton & Co.
  - Mary Ann 33146 H. B. Louden & Son.
- Red Bird 33140..... H. B. Louden & Son.
  - Washington III 4809 J. C. Woodburn.
  - Miss Dewey 8956 H. B. Louden & Son.

**181914 Cloverdale Princess** Same.

**181916 Mary C.**

Farrowed Apr. 24 1905.
Litter 15; 3 boars and 2 sows raised
Bred by W. R. Bennethum, Madrid, Ia.

- Easton Choice 33645 .. Easton Bros.
  - Carroll Jumbo 18873 H. B. Louden & Son.
  - Carroll Lena 29814 S. E .McCullough.
- Alice R. 117250 ..... W. R. Bennethum .
  - Eclipse 25171 G. VanPatten.
  - Rickitite 82606 W. R. Bennethum

**181918 I Am A** Same.

**181920 Alace R. II**

Farrowed Apr. 10 1906.
Litter 9; 2 boars and 5 sows raised.
Bred by E. Cornelius, Bagley, Ia.

- W. L. Willey 33733.... W. L .Willey.
  - Menlos Best 8407 W N. Benson.
  - Annie 39108 Geo. Duffus.
- Mary C. 181916 ..... W. R. Bennethum.
  - Easton Choice 33645 Easton Bros.
  - Alice R. 117250 W. R. Bennethum.

**181922 Lady King**

Farrowed Apr. 20 1906
Litter 8; 7 sows rai-s ed.
Bred by Ernest Cornelius, Bagley, Ia.
Sold to John King, Babley, Ia.

- W. L .Willey 33733.... (See above.)
- I Am A 181918 ..... W. R. Bennethum.
  - Easton Choice 33645 Easton Bros.
  - Alice R. 117250 W. R. Bennethum.

**181924 Fanny**

Farrowed Apr. 1 91907.
Litter 13; 4 boars and 8 sows raised.
Bred by Gustafson Bros, Brookfield, Minn.
Sold to Wendorf Bros., Hector, Minn.

- Red Duke 52855 ..... Wm. Putzier.
  - King of Litchfield 27185 H. Gruver.
  - Beauty 120346 O .S. West.
- Crimson Glen 64292 ... S. O. Mason.
  - Crimson Chief 12517 S. O. Mason.
  - Lady Brighton 12004 H. F. Hoffman.

**181926**
**Ennella Sunlight**

Farrowed May 25 1906.
Litter 11; 3 boars and 6 sows raised.
Bred by L. H. White, Cogswell, N .Dak.
Sold to W. H. Strange, Heuy, S. Dak.

- Jack 43737 ..... E. M. Kuhns
  - Roy St. Patrick 26363 W. J. Wendt.
  - Roycroft Belle 84678 E. M. Kuhns.
- Cogswell Girl No. 2 49684 ..... L. H. White.
  - General Cogswell 10627 D. Nauman.
  - Cogswell Girl 24956 D. Nauman.

**181928**
**East Lawn Belle**

Farrowed Sept. 9 1906.
Litter 9; 2 boars and 3 sows raised.
Bred by R. W. Goodman, St. John, Kan.

- Cashier 33505 ..... H. F. Wiand.
  - Mischief Maker 26251 Welch Bros.
  - Burtons Choice 67662 J. F. McAlister.
- Portis Lady 2nd 112954 W. F. Garrett
  - Edward H. 21651 W. F. Garrett.
  - Portis Lady 1st 69570 Manley & Co.

**181930**
**Sunbeam**

Farrowed Jan. 1 1906.
Litter 14; 5 boars and 4 sows raised.
Bred by Geo. Scholl, Lake Park, Ia.
Sold to W. B. Smith, Harris, Ia

- Red Hero 34201 ..... B. C. Marts.
  - Red Lad 15681 M. H. Donelson.
  - Nelly B. 47124 C. C. Keil & Son.
- Rosalind 65894 ..... S. M. DeYoe & Sons.
  - Success 9293 D. W. Brown.
  - Iowa Daisy 39238 S. M .DeYoe & Sons

**181932 Harris Queen** Same. Sold to same.

**181934**
**Model Finch**

Farrowed Mar. 19 1907.
Litter 12; 2 boars and 7 sows raised.
Bred by Thos. L. Williams ,Dawn, Mo.
Sold to Wm. Hartman, Marshfield, Mo.

- II Gold Finch 33135... McFarland Bros.
  - Gold Finch 7549 F. F. Failor.
  - Dotie 37472 C R. Doty.
- Miss Auburn 139670... T. L. Williams.
  - Prince Adrain 20563 C. B. agin.
  - Alice 82614 T. L. Williams.

**181936**
**Village Belle**

Farrowed May 5 1906.
Litter 10; 4 boars and 3 sows raised.
Bred by W. N. Shanks, Worthington, Minn.
Sold to W. E .Roberts, Fulda, Minn.

- Chief Promoter II 41981 ..... Wm. Malcolm.
  - Chief Promoter 29313 C. W. May.
  - Carrie Nation 70146 Wm. Malcolm.
- Nellie Bly II 116210 .. W. N. Shanks
  - Prairie View Pride 31959 T. H. Patton.
  - Nellie Bly 105740 T. E .Bly.

**181938**
**Dale Girl**

Farrowed Sept .18 1906
Litter 14; 4 boars and 5 sows raised .
Bred by W. N. Shanks, Worthington, Minn.

- Chief Promoter II 41981 ..... (See above.)
- My Choice 116204 ..... Wm Malcolm.
  - Dale 35169 Fairchild & Stevenson.
  - Princess 70140 Wm. Malcolm.

**181940**
**Kit Kronge**

Farrowed Feb. 26 1905.
Litter 13; 6 boars and 7 sows raised.
Bred by H. Burt, Haddam, Kan.

- Gen. Kronje 40405 .... R. B. Pierce.
  - Red King II 22449 Geo. Horning.
  - Liberty Beauty 55334 Geo. Horning.
- Cuba Girl 102050 ..... H. Burt.
  - Haddam Boy 22925 T R. Fitch .
  - Miss Cuba 56468 Newton Bros.

**181942**
**Miss Krouge**

Farrowed Sept. 6 1905.
Litter 12; 3 boars and 5 sows raised.
Bred by H. Burt, Haddam, Kan.

- Gen. Kronje 40405 .... (See above.)
- Miss Cuba 56468 ..... Newton Bros.
  - Jimmeson L. 10405 H. B. Louden & Son.
  - Miss Russ II 37660 Newton Bros.

**181944**
**Bluebell**

Farrowed May, 1906.
Bred by E. E Henderson, Central City, Ia.
Sold to R. Blofield, Central iCty, Ia.

- Crimson O. K. 46509 .. E. Z. Russell.
  - Glendale Critic 33293 Cantine Bros.
  - Fancy West X 71854 O. S .West.
- Miss Liberty 30018 .... W. J. Henderson .
  - Dave N. 1767 D Nauman.
  - Gypsie II 23964 W. J. Henderson.

**181946**
**Mab**

Farrowed Mar. 11 1903.
Litter 12; 5 boars and 4 sows raised.
Bred by A. F. Russell, Savannah ,Mo.
Sold to R. Blofield, Savannah, Mo.

- Orion Chip 10375 ..... S. E. McCullough.
  - Orion 5293 N P. Clark.
  - Iowa Alice 17474 S. E. McCullough.
- Miss R. 24368 ..... A. F. Russell.
  - Shakespeare II 4513 F. C. Woodrow.
  - May Thornton 9942 S. Y. Thornton.

**181948**
**Vera**

Farrowed Mar. 28 1906.
Litter 12; 2 boars and 2 sows raised.
Bred by W. J. Hender- Central City, Ia.

- Liberty King 14877.... D. Nauman & Son
  - Liberty Chief 9703 W. L. Bonnett.
  - Liberty Queen 24048 O. W. Browning.
- Vern 59006 ..... W. J. Henderson.
  - Red Dick 12933 E. E. Henderson.
  - Mattie 32610 W. J. Henderson.

**181950**
**Lady Jane**

Farrowed Feb. 13 1906.
Litter 7; 3 boars and 4 sows raised
Bred by J. M. Powell, Thurmont, Md.
Sold to G. W. Shorb, Utica Mills, Md.

- Duroc Prize 47611 .... H. B. Finney & Sons.
  - High Commander 13633a Manley & Co.
  - Weight & Quality 25586a J. B. Finney & Sons.
- Queen Quality 120088.. J. M. Powell.
  - Golden Choice 30761 C. J. Branthover
  - Queen of Utica 76304 C. J. Branthover.

**181952**
**Brilliant Banner**

Farrowed Apr. 12 1906.
Litter 11; 2 boars and 6 sows raised.
Bred by Geo. Estes, Terryton, Kan.

- Parnell Banner 24631.. W. L. Addy & Son.
  - Tom Watson 21105 R. C .Watt
  - Crimson Topsy Bull 51676 W. L. Addy.
- Pearley Maid 100710... G. R. Manifold .
  - Brilliant 9265 H. B. Louden & Son.
  - Pearly VI 67884 H. C .Sheldon.

**181954 Belle Banner** Same. Sold to J. R. Webb, Terryton, Kan.

**181956 Myrtle Banner** Same. Sold to W. A. Miller, Terryton, Kan

**181958 May Banner** Same Sold to J. W. Hill, Terryton, aKn.

**181960**
**Belle Analarry**

Farrowed Mar. 28 1907.
Litter 6; 3 boars and 3 sows raised.
Bred by H. C. Stanfield Buffalo, Kan.
Sold to Moore & McCarty Humboldt Kan

- Perfect Jumbo 44879.. Robt. Hall.
  - Jumbo Jerry 29445 J. C. Gallatin.
  - Precious Gem 106734 J. W. Jones & Co.
- Analarry 120294 ..... H. C. Stanfield.
  - Roler 2793 J B. Madison.
  - Liza Jane 116566 H. C. Stanfield.

**181962**
**Belle Lena**

Farrowed Mar. 22 1907.
Litter 8; 7 boars and 1 sow raised.
Bred by H .C. Stanfield Buffalo. Kan.
Sold to Moore & McCarty Humboldt Kan

- Perfect Jumbo 44879 .. (See above.)
- Lena 153786 ..... H. C. Stanfield.
  - Roler 27943 J. B. Madison.
  - Joy 63584 J. L. Knaus.

**181964**
**Belle Maud**

Farrowed Apr 10 1907.
Litter 9; 3 boars and 6 sows raised.
Bred by H .C. Stanfield Buffalo. Kan.
Sold to Moore & McCarty Humboldt Kan

- Perfect Jumbo 44879 .. (See above.)
- Maud S. 120296 ..... H. C. Stanfield.
  - Roler 27943 J. B. Madison.
  - Liza Jane 116566 H. C. Stanfield

### 181966
### Proud's Gold Dust

Farrowed Mar. 9 1906.
Litter 10; 2 boars and 3 sows raised.
Bred by Grant White, Afton, Ia.
Sold to R J. Harding, Macedonia, Ia.

- Proud Advance 23549.. Johnston Bros.
  - Advance 11309 J. M. Morrison.
  - Lucy D. II 18106 Geo. Duffus.
- Lady Chief 96736 .... W. L. Addy.
  - Ohio Banner 13343 S. E. Morton & Co.
  - Hoosier Lass 14018 N. Wood

### 181968
### Proud Anna

Farrowed Feb. 28 1906.
Litter 11; 5 sows raised.
Bred by Z. I. Grout, Tingley, Ia.
Sold to S. R. Murphy, Savannah, Mo
Resold to R. J. Harding, Macedonia, Ia.

- Proud Advance 23549.. (See above.)
- Queen Anna II 124400. Z. I. Grout.
  - Rural 6971a G W. Stoner & Son.
  - Queen Anna 74212 D. Nauman & Son.

### 181970
### R. J. Pride 3rd

Farrowed Mar. 24 1906.
Litter 10; 4 boars and 4 sows raised.
Bred by W. J. Hartung Maxwell, Ia
Sold to R .J. Harding, Macedonia, Ia.

- Roy Advance 42727 .. Manley & Co.
  - Proud Advance 23549 Johnston Bros.
  - Mandy Orion 103176 Manley & Co
- R. J's. Pride 122158... W. J. Hartung.
  - Gold Standard 33231 O. S. Gilbert.
  - Miss Dale 71734 W. J. Hartung.

### 181972
### Proud Lady 2nd

Farrowed Mar. 10 1906.
Litter 11; 5 boars and 1 sow raised.
Bred by R .J .Harding, Macedonia, Ia.

- Orion 5293 ..... N. P .Clark.
  - Ben Hur II. 4539a J. A Hubbard.
  - Nellie C. 2nd 9740a N. P. Clark.
- Proud Lady 104506 .. Manely & Co.
  - Proud Advance 23549 Johnston Bros.
  - Zoetta 76650 Manley & Co

### 181974
### Lady Fender

Farrowed Mar. 24 1906.
Litter 12; 5 boars and 5 sows raised.
Bred by R. J. Harding, Macedonia, Ia.
Sold to James Fender, Carson, Ia.

- Glendale Critic 33293 .. Cantine Bros. & Stevenson.
  - Tolstoy 12533 H. F. Hoffman.
  - Ohio Anna VIII 24200 Wm. Roberts & Son.
- Gold Dust Lady 128142 E. Z. Russell
  - Gold Dust Jim II 33295 J. Wernsman
  - Lady Bob 51322 E. Z. Russell.

### 181976
### Model Lady

Farrowed Mar. 9 1906.
Litter 15; 4 boars and 4 sows raised.
Bred by J. E. Wehr, Portsmouth, Ia.
Sold to R. J. Harding, Macedonia ,Ia.

- Orions Model 33253... W. W .Wheeler.
  - Teddy Orion 21713 A. F. Russell.
  - Lady Wheeler 73276 W. W. Wheeler.
- Luela Advance 82760.. R. H .Herring.
  - Advancement 29029 Johnston Bors.
  - Pelvidere III 51756 F. H. Herring

**181978**
**Lady U. S.**

Farrowed Mar. 21 1907.
Litter 7; 1 boar and 1 sow raised.
Bred by J. W. Beauchamp, Bethany Mo.
Sold to Geo. W. McCoy, Ridgeway, Mo.
Resold to F. B. Emery ,Cainesville, Mo.

- U. S. Chief 35303 ..... Manley & Co.
  - Orion 5293 N. P. Clark.
  - Etta Roberts 50580 Manley & Co.
- Cherry Lass 171630... J. W Beauchamp.
  - Osceola 17443 H. B. Louden & Son.
  - Amy 103966 Gillespie Hopkins.

**181980**
**Dell**

Farrowed Apr. 21 1906
Litter 12; 4 boars and 4 sows arised.
Bred by Chas. Sobotka Cainesville ,Mo.
Sold to F. B. Emery, Cainesville, Mo.
Resold to E. D Emery, Ridgeway, Mo.

- Elm Lawn Top Notcher 48117 ..... Johnston Bros.
  - Top Notcher Chief 29247 J. A. Teter.
  - Anna Advance 70738 Johnston Bros.
- Rosys Girl 121908 .... Chas. Sobotka.
  - Elm Lawn Orion 37311 Manley & Co.
  - Rosy Sensation 93278 E. M. Kuhns.

**181982**
**Eva**

Farrowed Apr. 15 1906.
Litter 12; 2 boars and 6 sows raised.
Bred by Chas. Sobotka, Cainesville, Mo.

- C S. St. Patrick 37313 E. M. Kuhns.
  - Roy St. Patrick 26363 W. J. Wendt
  - 71334 E. M .Kuhns.
- Maud 93282 ..... J. D. Stevenson.
  - Long John 26433 Doyle & Mahoney.
  - Stevie 71324 J. D. Stevenson.

**181984 Victoria** Saem

**181986**
**Lady G.**

Farrowed Apr. 10 1906.
Litter 7; 2boars and 5 sows raised.
Bred by Chas. Seaman, Jefferson, Ia.

- Bonnie Lad 43971 .... E. R. Wood.
  - Indicator 20465 Manley & Co.
  - Madrid 89232 W. R. Bennethum.
- Lady Lorens 104434 .. E. E. Wood.
  - Bristol Jumbo 33095 B. C. Marts.
  - Lady Duroc 74242 G VanPatten.

**181988**
**Daisy Belle**

Farrowed Mar. 15 1906.
Litter 10; 3 boars and 5 sows raised.
Bred by H. C. Sheldon, Shannon City, Ia.
Sold to E. R. Wood, Jefferson, Ia.
Resold to Chas. Seaman, Jefferson, Ia.

- Top Notcher R. 40457. Watson Bros.
  - Royal Top Notcher 23639 W. L Addy & Sons.
  - Tarquin Maid 93650 A. M .Gillespie.
- Belle Pride 128430 .... H. C. Sheldon.
  - Proud Advance 23549 Johnston Bros.
  - Royal Belle 60742 Edmonds, Shade & Co.

**181990**
**Evalina**

Farrowed Mar. 27 1907.
Litter, 8; 5 boars and 3 sows raised.
Bred by F. L. Bowman Kingston, M.o
Sold to Fred Bradley, Kidder, Mo.

- Blue Blood 44403..... A. F. Russell.
  - Lafollette 26563. W. B. Bishop.
  - S. E.'s Model 9th 30996a S. E. Morton & Co.
- Bowman's Lass 139138 C. G. Ditmars.
  - Kind Jim 38015 A. F. Russell.
  - Gertrude D. 69276 B. L. Sweany.

**181992 Modesty** Same. Sold to same.

**181994**
**Rose Lady**

Farrowed Apr. 1 1907.
Litter, 11; 6 boars and 2 sows raised.
Bred by John Wright, Whitewater, Wis.
Sold to Howard Chaffen, Elkhorn, Wis.

- Chief Surprise 41759... Stansell & Matern.
  - Chief of All 33735. D. A. Shafer.
  - Miss Exchange 82354. Stansell & Matern.
- Topsy 99696 ..... W. H. Reed .
  - Wisconsin Chief 19499. S E. Morton & Co.
  - Red Rose 57372. W. H. Reed.

**181996**
**Lucky Maid**

Farrowed Mar. 28 1907.
Litter, 14; 3 boars and 8 sows raised
Bred by John Wright, Whitewater, Wis.
Sold to Howard Chaffen, Elkhorn, Wis.

- Chief Surprise 41759... (See above.)
- McKirkie Pride 122758 John Wright.
  - Perfection Chief 34729. W. H. Reed.
  - Daisy Belle 75310. W. H. Reed.

**181998 Golden Maid** Same Sold to same.

**182000**
**Red Queen 5th**

Farrowed Apr. 3 1906.
Litter, 7; 4 boars and 3 sows raised.
Bred by E. B. Ryan, Neola, Ia
Sold to Tim Ryan, Loveland, Ia .

- Long Tom 48233 ..... E. B. Ryan .
  - Ito 40667. Manley & Co.
  - Jeanette C. 108498. C. W. McDermott.
- Red Queen II 162586... E. B. Ryan.
  - McKinley 10679. J. W. Stribling & Son.
  - Red Queen 102596. O. E. Osborn.

**182002**
**Rockford Lady**

Farrowed May 12 1906.
Litter 9; 5 boars and 4 sows raised.
Bred by E. B. Ryan, Neola, Ia.
Sold to Tim Ryan, Loveland, Ia.

- Boomer Lad 43385 ... J. W. Reynolds & Son
  - R .L's. Perfection 29935 O. E .Osborn.
  - Nannie Girl 83486 J. W. Reynolds.
- Red Queen III 163583.. E. B. Ryan.
  - McKinley 10679 J. W. Stribling & Son.
  - Red Queen 102596 O. E. Osborn.

**182004 Red Queen 4th** Same. Sold to same.

**182006**

**Ruby**

Farrowed Mar. 24 1906.
Litter, 10; 2 boars and 4 sows raised
Bred by Balmat & Son, Mason City, Ia.
Sold to Arthur Dean, Mason City, Ia.

- Perfection Chief Again 37957 ..... D. J. Pollock.
  - Perfection Chief 28367. C. H VanPatten.
  - Belle Onward 55742. S. F. McGee .
- Eugene 78152 ..... C. P. Moore.
  - New Haven Boy 18879. S. M DeYoe & Sons.
  - Emma B. 68336. C. P. Moore.

**182008**

**Delila**

Farrowed July 10 1904.
Litter, 12; 4 boars and 6 sows raised.
Bred by Thos. Ellison, Adrian, Ill.
Sold to Everett Bartlett, Colusa, Ill

- Honest Lad 70005 .... J. G. Reil.
  - Pay Master 18319. H. F. Hoffman.
  - Lady Nine 43462. J. G. Riel.
- Liza 179814 ..... C. C. Neff.
  - Byron 13847. C. W. Lehman.
  - Blanche 32612 Jos. Vogel.

**182010**

**Kittitas Ruby**

Farrowed July 12 1907.
Litter, 6; 4 boars and 2 sows raised.
Bred by C. McClelland, Mabton, Wash.
Sold to Chas. I. Munely, Ellensburg, Wash

- Sunny Mc. 61333 ..... G. G. Fullerton.
  - George Van 56077. J. J. McLain.
  - Dayton Gem 116494. T. E. Fristoe.
- Ann Cherry 66276.... Jas. Skirving.
  - Captain S. 12717. S. P. & C. M. Carr.
  - Evangeline 44948. Jas .Skirving.

**182012**

**Queen**

Farrowed Mar. 14 1907.
Litter, 11; 2 boars and 7 sows raised.
Bred by R. R. Vance, Hastings, Mich
Sold to R. T. McGrew, Denver, Colo.

- Golden King 43705 .... Johnston Bros.
  - Forty Kings 11007a. S. E. Morton & Co.
  - Miss Advance 67720. Johnston Bros.
- Dollie 141962 ..... R. R. Vance.
  - Ward's Olympus 15325. W. H. Ward.
  - Topsy G. 77316 R. R. Vance.

**182014**

**Gypsie Girl**

Farrowed Mar. 16 1907.
Litter, 11; 3 boars and 7 sows raised.
Bred by R. R. Vance, Hastings, Neb.
Sold to R .T. McGrew, Denver, Colo.

- Golden King 43705 .... (See above.)
- Blue Belle 141972 ..... H. B. Louden & Son.
  - Hambletonian 21837. G H. Hambleton.
  - St. Louis 72810. H. B. Louden & Son.

**182016**

**Dorcas**

Farrowed Aug. 21 1906.
Litter, 10; 2 boars and 4 sows raised.
Bred by W. S. Penn, Springville, Ia.
Sold to D M. Morris, Whittier, Ia.

- Golden Goods 50367... Watt & Foust.
  - Golden Rule 46013 Ira Jackson.
  - Cedar Vale Queen XII 114592. Watt & Foust.
- Lillith 7th 151002 ..... W. S. Penn.
  - Penn's Banker 31343. C. W. & Wm. Reed.
  - Lillith 3rd 33336. W. S. Penn.

**182018 Lillith 8th** Same. Sold to L. C. Patten, Springville ,Ia.

**182020 The Pride of Spring Creek**

Farrowed Oct. 13 1904.
Litter 7; 3 boars and 3 sows raised.
Bred by John E. Steenrod, Lockwood, Mo.

- Lockwoood Boy 25453. McFarland Bros.
  - Oom Paul II 17679 McFarland Bros.
  - Jersey Lily 52722 McFarland Bros.
- Rose Bud 57562 ..... T L. Williams.
  - Red Bird D. 16849 W. L. Addy & Son.
  - Fanna 40058 W. L. Addy & Son.

**182022 Spring Creek Lily**

Farrowed Mar. 24 1904.
Litter 9; 2 sows raised.
Bred by John E. Steenrod, Lockwood, Mo.

- Lockwood Boy 25453.. McFarland Bros.
  - Oom Paul II 17679 McFarland Bros.
  - Jersey Lily 52722 McFarland Bros.
- Rose Bud 57562 ..... T. L. Williams.
  - Red Bird D 16849 W L. Addy & Son.
  - Fanna 40058 W. L. Addy & Son.

**182024 Lady Delmar**

Farrowed Feb. 23 1906.
Litter 14; 4 boars and 6 sows raised.
Bred by Frank J. Clouss, Clare, Ia.
Sold to Jas. Frakjar, Rolfe, Ia.

- Franks Major 34333 ... F J .Clouss.
  - Major Delmar 28869 D. C. Baker.
  - Mae 46904 F. J. Clouss.
- Fannie F. 81656 ..... J. Clouss.
  - Joe Bunker 9503 H. F. Hoffman.
  - Lady Clouss 32130 Jas. Frakjar.

**182026 Mrs. Prize**

Farrowed Mar. 23 1906.
Litter 8; 3 boars and 3 sows raised.
Bred by Frank J. Clouss, Clare, Ia.
Sold to Jas. Frakjar Rolfe, Ia.

- Georges Prize 45491.. F. J. Clouss.
  - Dan Monarch 33183 John Schroeder.
  - Mae 46904 F. J. Clouss.
- Fancy II 130874 ..... F. J. Clouss.
  - Phil Clark II 16035 H. F. Hoffman.
  - Fancy 99824 John Wilkin.

**182028 Lady Myroon**

Farrowed Oct. 31 1906.
Litter 9; 7 boars and 2 sows raised
Bred by Jas. Frakjar, Rolfe, Ia.
Sold to Amos Hason, Rolfe, Ia.

- King Goodnow 52987.. A. T. Sundell.
  - Sundell Fancy 30907 A. T. Sundell.
  - Jessie Sundell 96344 A. T. Sundell.
- Lady Improver 147082 Jas. Frakjar.
  - King Bowman 52163 Bowman & Fitch.
  - Inte rState Belle F. 133962 Jas. Frakjar.

**182030 Rosalind**

Farrowed Apr. 6. 1906.
Litter 9.
Bred by A. M. Avery, Mason City, Ia.

- Jumbos Jack 34313 .. Baston Bros.
  - Carroll Jumbo 18873 H. B. Louden & Son.
  - Carroll Lena 29814 S. E. McCullough.
- Gretchen 138518 ..... Balmat & Son.
  - Denver Jr. 17401 H. A. Hostetler.
  - Grace W. II 84440 H. A Hostetler .

**182032**
**Edna II**

Farrowed Mar. 17 1906.
Litter 7; 3 boars and 4 sows raised.
Bred by Cerwinske Bros., Rockford, Ia.
Sold to A. M. Avery, Mason City, Ia.

- Choice Goods 51633....
  - Denver Jr. 17401 — H. A. Hostetler.
  - Grace W. II 84438 — H. A. Hostetler.
- Edna 139824 .....
  - Irish Lad 36515 — Ed Nelson.
  - Lady Emogene 88336 — S. M. DeYoe & Sons.

**182034**
**Kitty Keep On**

Farrowed Apr. 10 1906.
Litter 11; 3 boars and 5 sows raised.
Bred by Johnston Bros & Newkirk, Brooklyn Ia.
Sold to A. M. Avery & Sons. Mason City, Ia.

- Keep On 37327 .....
  - Iowa Banker 23891 — C. W. & Wm. Reed
  - Fashion Queen X 43508 — C. W. & Wm. Reed.
- Lady Kings 105896 ....
  - Forty Kings 11007a — S. E. Morton & Co.
  - Lady Advance 57548 — Johnston Bros. & Newkirk.

**182036**
**Averydale Queen**

Farrowed Apr. 24 1906.
Litter 16; 6 boars and 5 sows raised.
Bred by O. S. West, Paullina, Ia.
Sold to A. M Avery & Sons, Mason City, Ia.

- Crimson King 44865 ..
  - Red Rex 18591 — F. J. Clouss.
  - Rosebud 34344 — West & Salisbury.
- Fancy West A .113704..
  - Leona's Chief 25247 — Otto Peters .
  - Fancy West II 57362 — O. S. West.

**182038**
**Mina**

Farrowed Apr. 11 1906.
Litter 12; 7 boars and 3 sows raised.
Bred by A. M Avery, Mason City, Ia.

- Top Notcher Jr. 37653
  - Top Notcher Again 29205 — R. C. Watt.
  - Mulberry Queen 71628 — H .S. Allen.
- Irene 138534 .....
  - Iowa Farmer 24225 — S. P. Freed.
  - Irma Earl 101054 — S. J · Butts.

**182040**
**Gertrude**

Farrowed June 3 1906.
Litter 6; 1 bear and 5 sows raised.
Bred by E. K. Taylor, Lamar, Mo.
Sold to Smith Long, Lamar, Mo.

- Red Fire 51235 .....
  - Royal Joe 22569 — J. H. Park.
  - Cherry 68580 — A. A. Lein.
- Beauty 131630 .....
  - King of the Golden Circle 17619 — J A. Smith.
  - Rose G. 68578 — A .A. Lein.

**182042**
**Nance**

Farrowed June 1 1906.
Litter 10; 5 boars and 5 sows raised.
Bred by E. K .Taylor, Lamar, Mo.
Sold to Smith Long, Lamar, Mo.

- Red Fire 51235 .....
  (See above.)
- Bell 131628 .....
  - King of the Golden Circle 17619 — J. A Smith.
  - Rose G. 68578 — A. A. Lein.

## 182044

### Belle of Bowie

Farrowed Apr. 2 1907.
Litter 9; 3 boars and 2 sows raised.
Bred by Hugh McLain, Anna, Texas.
Sold to J. S. Burch, Anna, Texas.

- Top Allison 40089 ....
  - Tex. Tip Top Notcher 32845
  - G. W Seckman.
  - Miss B. Allison 30132a
  - Thos. Bennett.
- Jane 128984 .....
  - Ross 116999a
  - Thos. Bennett.
  - Patsy 117864
  - J. J. McLain.

## 182046

### Rosey Lee

Farrowed Oct. 17 1906.
Litter 13; 3 boars and 4 sows raised.
Bred by J. E. McKinney, Wellington Kan
Sold to E. E. Rice, Wellington, Kan.

- Billey R. 31379 .....
  - Gen .Grant 15903
  - E. L. Young.
  - Pocahontas 26514
  - Thoes. Bennett.
- Bessie Grunt 77896 ...
  - Glen E. 21319
  - A. D. Russell.
  - Minnie G. 52780
  - A. D. Russell

## 182048

### Susie Mc.

Farrowed Oct. 19 1906.
Litter 10; 2 boars and 4 sows raised.
Bred by J .E. McKinney, Wellington Kan
Sold to E. E. Rice, Wellington, Kan.

- Billey R. 31379 .....
  (See above.)
- Lady R .77900 .....
  - Red Jacket 13861
  - E. L. Young
  - Hatty M: 34184
  - J. C. Woodburn.

## 182050

### Miss Right III

Farrowed Apr. 10 1906.
Litter 9; 2 boars and 5 sows raised .
Bred by A. L. Sand, Geneseo, Ill.

- Yankey Tom 50655 ....
  - Banner Chief 30929
  - N. P. Clark.
  - Ida Maid 100884
  - Wm. H. Ashdown.
- Miss Right 96606 ....
  - All Right 43965
  - W. H. Ashdown.
  - Tip Ear Bird 86312
  - L. D. Pearsall.

## 182052

### Advance's Queen

Farrowed Apr. 26 1906.
Litter 8; 3 boars and 5 sows raised.
Bred by T W. Stoner & Son, Henry, Ill.
Sold to A .L. Sand, Geneseo, Ill.

- Advance Col. 42011 ....
  - Proud Advance 23549
  - Johnston Bros.
  - Mady Orion 103176
  - Manley & Co.
- Lady Queen 110150 ...
  - Top Notcher Royal 13593a
  - R. C. Watt.
  - Gay Lady 22792
  - G. W .Stoner .

## 182054

### Maggie

Farrowed Dec .23 1906.
Litter, 8; 3 boars and 5 sows raised.
Bred by F. M. Lyman & Son, Anthony, Kan
Sold to M. P. Hamilton Jefferson, Okla.
Resold to F. M. Hamilton, Jefferson, Ia.

- Alfalfa Boy 1st 50377..
  - Achilles 29905
  - Edw. Aldrich.
  - Mrs Dander 71512
  - C. Folgate.
- Red Lady 136274 ....
  - Joe 40147
  - J. W. Getz.
  - Mary Belle 101534
  - T. M. Lyman.

**182056**
**Isabelle**

Farrowed Sept. 13 1906.
Litterf 9; 3 boars and 3 sows raised.
Bred by A. D. White, Jefferson, Okla.
Sold to M. P. Hamilton Jefferson, Okla.

- Sterling Modle 49053... W D. McKee.
  - Sterling Boy 35929 W. R. Crow.
  - Goldie B. 69916 H. B. Kilburn.
- Lady Cummins 95464.. Jas. Cummins.
  - Royal Nation 13587 W. L. Addy & Son.
  - Peach Blossom 54196 Jas. Cummins.

**182058**
**Lady Wonder**

Farrowed July 26 1907.
Litter 15; 7 boars and 3 sows raised.
Bred by J. R Ebert, Caldwell, Kan.
Sold to R. T. Peck, Tonkawa, Okla.

- Big Wonder 44639 .... J. E. Batchelder .
  - Red Wonder 41749 S. Y. Thornton.
  - Goldie 104370 S. Y. Thornton.
- Ida II 63112 ..... M. O. Ruthrauff & Son.
  - Flashlight 17493 O. E. Osborn.
  - Rose T. 46933 W. H. Taylor.

**182060**
**Rose's Girl**

Farrowed Apr. 11906.
Litter 7 ;4 boars and 3 sows raised.
Bred by T. A. Edson, Austin, Minn.

- Edsons Pride 43535 .. C. H. Smith.
  - Advance Boy 28769 Johnston Bros. & Newkirk
  - Dulce 70392 Clyde H. Smith.
- Red Rose 123360 ..... T. A. Edson.
  - Oyama 32291 S. J. Butts.
  - Betsy 116912 F. Larson.

**182062**
**Juliana C.**

Farrowed Oct. 8 1906.
Litter 11; 1 boar and 8 sows raised.
Bred by Jas. W. Reaksecker, Taloga, Okla.

- Pack Horse 47291 .... C. C. Brown.
  - Echo King II 25547 J. D. Nidlinger.
  - Bright Lady I 80298 W. F. Garrett.
- Oklahoma Belle 118494 J. D Stevenson.
  - Long John 23433 Doyle & Mahoney.
  - Minnie Lee 36330 H. M. Wolford.

**182064 J. W.'s Maid** Same.

**182066 Taloga Maid** Same.

**182068**
**Lula**

Farrowed Mar. 14 1906.
Litter 13; 5 boars and 4 sows raised.
Bred by F. S. Thompson, Algona, Ia

- Iowa Chief 46091 ..... O. W. Browning.
  - Denver Boy 18359 E. B. Watson.
  - Rome Beauty 84232 O. W. Browning.
- Little Molley 66532.... F. S. Thompson.
  - Oliver 14691 Jas. Frakjar.
  - Flora 35048 Jas. Frakjar.

**182070**
**Francis O. K.**

Farrowed Oct. 1 1906.
Litter 10; 4 boars and 6 sows raised.
Bred by W. F. Jones, Independence, Ia.
Sold to Chas. Hulse, Oak Grove, Mo.

- O .K. 41585 ..... Ed. Neely.
  - King B. 32267 W .B. Bishop.
  - Pride of Green Lawn 56328 C B. Fagin.
- Francis Silvey 46178... B. B. Thurmond & Bro
  - Golden D. 15703 S. Y. Thornton.
  - Mary Silvey 11398 J. R. Silvey.

**182072**
**Echo Queen**

Farrowed Mar. 31 1906.
Litter 9; 4 boars and 4 sows raised.
Bred by Frank Laird & Son, York, Neb.
Sold to W. E. James, York, Neb.

- Echo Improver 36717.. T. W. Stoner & Son.
  - Stoners Improver 22641 J. D. Nidlinger.
  - Perfect Queen 29844a J. D. Nidlinger.
- Belle 2nd 113012 ..... A. F. Johnson
  - Red Knight 25199 F. Fentress.
  - Osceola Belle 70026 A F. Johnson.

**182074**
**Red Bird No. 2**

Farrowed Dec. 2 1906.
Litter 7; 3 boars and 2 sows raised.
Bred by H. O. Bosley, Adrian, Mo.

- Buccaneer 41535 ..... B W. Harned.
  - Second Surprise 20269 Powell & Rudy.
  - Miss Ella II 40814 B. W. Harned.
- Nina 112080 ..... J E. Thompson.
  - Belle Park 25705 H. C .Lyons.
  - Ora Bell 59718 R. F. Harper.

**182076 Red Bird** Same.

**182078**
**Belle Wonder II**

Farrowed Mar. 7 1906.
Litter 8; 3 boars and 4 sows raised.
Bred by A. J. Firkins, Ord, Neb

- Chief Red Bird 44683.. J. E. Mendenhall & Son
  - Belle Chief 22727 Smith Brown.
  - Red Bird II 32968 J. E. Mendenhall & Son
- Belle Wonder 92952 .. A. J. Firkins.
  - Long Wonder 21867 Jas. Frakjar.
  - Belle of Van 55376 G. VanPatten.

**182080 Belle Wonder III** Same.

**182082**
**Peggie Girl**

Farrowed May, 1906.
Litter 13; 4 boars and 5 sows raised.
Bred by E. E. Wall, Leeton, Mo.
Sold to Wm. Draper, Leeton, Mo

- John Jr. 44783..... John D. Drach, Jr.
  - Charka 25991 L. L. Griggs.
  - Yampah 52916 S. Y. Thornton.
- Peggy N. 63008 ..... S. Y. Thornton.
  - Silvey 16003 S. Y. Thornton.
  - Gerty K. 52918 S. Y. Thornton.

**182084**
**Brown Girl**

Farrowed Aug 16 1906.
Litter 4; 1 boar and 3 sows raised.
Bred by E. E. Wall & sons, Leeton, Mo.

- Red Duke 51451 ..... Michael Bros.
  - Doty Boy 29279 McFarland Bros.
  - My Pearl 92468 McFarland Bros.
- Miss Brown L. 110898. S. Y. Thornton.
  - Col. Brown 23485 D. W. Brown.
  - Bertha 78724 S. Y. Thornton.

**182086**
**Big Lady**

Farrowed Apr. 15 1906
Litter 8; 2 boars and 6 sows raised.
Bred by Ed. Lahart, Lovilia, Ia .

- Guthrie Boy 41553 .... F. Fowler & Son.
  - Fowlers Choice 38387 Ira Henderson.
  - Queen Anna 96540 .. F. Fowler & Son.
- Lovilia Lady 104456 ... G. N. Grimes.
  - Bill X. 21047 L. C .Coleman.
  - Beauty Moy 52104 Bruce McAlister

**182088**
**Martin Queen**

Farrowed Apr. 5 1906.
Litter 9; 3 boars and 6 sows raised.
Bred by Ed. Lahart, Lovilia, Ia.
Sold to Barney Martin, Lovilia, Ia.

- Guthrie Boy 41553 .... (See above.)
- Belle of Lovilia 100084 H. S. Allen.
  - Top Notcher Again 29205 R. C. Watt.
  - Maud A. 40590 G. VanPatten.

**182090 Beauty A.** Same. Sold to same.

**182092**
**May Flower**

Farrowed May 8, 1905.
Litter 7; 4 boars raised.
Bred by G. B Weaver, Harrisonville ,Mo.
Sold to Riley Nichols, Raymore, Mo.

- Imogenes Best 20407 .. J. E. Imhauser.
  - Owen 31449 O. S. West.
  - Imogene 37966 S. E. McCullough.
- Clarett 89382..... Harry Sneed.
  - Leeton Boy 15801 Harry Sneed.
  - Daisy III 39950 Harry Sneed.

**182094**
**Rachael**

Farrowed Aug. 8 1905.
Litter 10; 4 boars and 2 sows raised.
Bred by John M. Christgau, Dexter, Minn

- Oyama 32291 ..... S. J. Butts.
  - Red Rock 18609 N. P. Clark.
  - Wisconsin Rose 15984 S. M. DeYoe & Sons.
- Lady Rice 81146 ..... C. H. Smith.
  - Clover Leaf Hero 20083 B. A. Shafer.
  - Crown Princess 29314 S. M. DeYoe & Sons.

**182096**
**Belle Fish**

Farrowed Feb. 15 1906
Litter 9; 3 boars and 6 sows raised.
Bred by Frank Flindt, Armstrong, Minn.
Sold to E. C. Fish, Albert Lea, Minn.

- Sensation No. 1 41609 W. H. Reed.
  - Sensation Jr. 22461 D. W. Brown.
  - Golden Glow 43284 Wm. Roberts & Son.
- Red Beauty 104134.... F. Flindt.
  - Flint Noble 18985 W. H. Reed.
  - Nobles Queen 45730 T. E. Bly.

**182098**
**Oklahoma Belle**

Farrowed May 1 1907.
Litter 15; 10 boars and 3 sows raised.
Bred by Steel Sullivan Stock Co., Wagoner, I. T.
Sold to K. G. Steil, Wagoner, I. T.
Resold to C. W. Wells. Wagoner, I. T.

- Sir Asbury 46231 .... J. J. Namer
  - Robert Duroc 15759 James Frakjar.
  - Maudess 105434 J. J. Namer.
- Pet 115200 ..... A. E. Wilderman.
  - Iowa Ike 35061 F. O. Cubbage.
  - Mable 104798 A. E. Wilderman.

**182100**
**Belle Houck**

Farrowed May 25 1906.
Litter 8; 5 boars and 3 sows raised.
Bred by J. P. Brown, Daykin, Neb
Sold to Noah Houck, Tobias, Neb.

- Mortgage Lifter 37987. J. E. Mendenhall.
  - Mendenhalls Challenger 28225 O. S. West.
  - Red Bird III 47722 J. E. Mendenhall.
- Barbara 96752 ..... F. T. Walls.
  - Eclipse 15439 Bowman & Fitch.
  - June II 51634 F. T. Walls.

**182102**
**Ollie Bob**

Farrowed Apr. 8 1906.
Litter 9; 2 boars and 4 sows raised
Bred by J. S. Golder, Scribner, Neb.

- Glendale Jim 33291 .. E. Z. Russell.
  - Gold Dust Jim 15169 E. Z. Russell.
  - Nancy C .22432a E. Z. Russell.
- Lady Bob 156898 ..... J. S. Golden.
  - Sensation 29069 J. Wernsman.
  - Bobbie T. 150850 A Golden.

**182104**
**Little Jane**

Farrowed Apr. 16 1906.
Litter 10; 3 boars and 5 sows raised.
Bred by J. S. Golder, Scribner, Neb.

- Glendale Jim 33291 .. (See above.)
- Little Surprise 156900. J. S. Golder
  - Sensation 29069 J. Wernsman.
  - Bobbie T. 150850 A. Golden.

**182106**
**Bob's Lassie**

Farrowed Apr 12 1906.
Litter 10; 3 boars and 6 sows raised.
Bred by J. S. Golder, Scribner, Neb.

- Glendale Jim 33291 ... (See above.)
- Miss Bob 156902 ..... J. S. Golder
  - Sensation 29069 J. Wernsman.
  - Bobbie T. 150850 A. Golden.

182108
**Lame Gold Dust**

Farrowed Apr. 15 1906.
Litter 7: 4 boars and 3 sows raised.
Bred by J. S. Golder, Scribner, Neb.

- Glendale Jim 33291 .. (See above.)
- Gold Dust Lady 150852 J. S. Golder.
  - Sensation 29069 J. Wernsman.
  - Little Gold Dust IV 71500 J. Wernsman.

**182110 Golden Gold Dust** Same.

**182112 Little Gold Dust 7th** Same.

182114
**Miss Bob II**

Farrowed Apr. 8 1906.
Litter 11: 3 boars and 5 sows raised.
Bred by J. S. Golder, Scribner, Neb.

- Glendale Jim 33291 ... (See above.)
- Bobbie T. 150850 .... A. Golder .
  - Teddy R. 14207 W. H. Taylor.
  - Queen K. 57774 F. Svoboda.

**182116 Zar Lady** Same.

182118
**Nancy Lady**

Farrowed Apr. 12 1906.
Litter 10: 3 boars and 6 sows raised.
Bred by J. S. Golder, Scribner, Neb.

- Glendale Jim 33291 ... (See above.)
- Maple Lady 150858 .... J. S. Golder.
  - Sensation 29069 J. Wernsman
  - Sister Ann 57778 S. V. Svoboda.

**182120 Lady Maple** Same.

182122
**Angeline**

Farrowed Apr. 12 1906.
Litter 10: 3 boars and 6 sows raised.
Bred by J. S. Golder, Scribner, Neb.

- Glendale Jim 33291 .. (See above)
- Lady Ann 150860 .... J. S. Golder.
  - Sensation 29069 J. Wernsman.
  - Sister Ann 57778 F. J. Svoboda.

**182124 Echo Queen** Same

**182126**
**Miss Taylor**

Farrowed Apr. 7 1906.
Litter 10; 3 boars and 5 sows raised.
Bred by J. S .Golder, Scribner, Neb.

- Glendale Jim 33291 .. (See above.)
- Topsy T. 150848 .....
  - Sensation 29069 — J. Wernsman.
  - Mable T. 57786 — W. H. Taylor.

**182128 Mable T. II** Same.

**182130**
**Diana**

Farrowed Mar. 8 1905.
Llitter 10; 3 boars and 5 sows riased
Bred by R. B Schaal, Polk City, Ia.

- Lincoln 29065 .....
  - College Duroc 26811 — Ia. Agr'l. College.
  - Lincoln Addie 71468 — E. E. Henderson.
- Winona 157886 .....
  - Royecroft Sensation IV 14553 — E. M. Kuhns.
  - Orion Moline 40642 — S. E. McCullough

**182132 Helen** Same.

**182134 Roberts** Same.

**182136**
**Phoebe**

Farrowed Mar. 6 1905.
Litter 8; 2 boars and 4 sows raised.
Bred by R. B. Schaal, Polk City, Ia.

- Perfection Wonder 14779 .....
  - Longfellow 4489 — O. Walter & Co.
  - Lucy Wonder III 35238 — O. Walter & Co.
- Miss Red Lad 157884..
  - Red Lad 15681 — M. H Donelson.
  - Miss Nathan 42556 — B. C. Marts.

**182138 Is** Same.

**182140 Top Notcher Queen**

Farrowed Apr. 2 1906.
Litter 9; 2 boars and 4 sows raised.
Bred by G. W. Hockett Manning, Ia.

- Top Notcher King 28587 .....
  - Top Notcher 23335 — S. E. Morton & Co.
  - Xenia Queen 57226 — Thos Bennett.
- O. Allie 127112 .....
  - Indiana Hector 18269 — D. W. Brown.
  - Allie II 27512 — S. E. McCullough.

**182142**
**Jumbo Lady**

Farrowed Apr. 16 1906.
Litter 11; 4 boars and 5 sows raised.
Bred by G. W. Hockett Manning, Ia.

- Jumbo Bob 38025 ....
  - Liberty Chief II 20125 — D .Nauman.
  - Red Rosebud 24052 — C F. Robison.
- Her Majesty 78162 ....
  - Indiana Hector 18269 — D. W. Brown.
  - Ha Ha 43148 — G. W. Hockett.

**182144**
**Majestic Maid**

Farrowed Aug. 24 1905.
Litter 10; 4 boars and 3 sows raised.
Bred by G. W. Hockett, Manning, Ia.

- Rural 6971a ..... G. W. Stoner.
  - Rossville Prince 5481a, Thos. Bennett
  - Flora McGregor 14656a, G. W. Stoner.
- Her Majesty 78162 .... G. W. Hockett.
  - Indiana Hector 18269, D. W. Brown.
  - Ha Ha 43148, G. W. Hockett.

**182146**
**Gilt Edge II**

Farrowed Mar. 2 1906.
Litter 11; 4 boars and 3 sows raised.
Bred by W. C. Wickes, Manilla, Ia.
Sold to G. W. Hockett, Manning, Ia.

- Crimson W 36595 .... O .S. West.
  - Crimson Wonder 26355, H. L. Cantine.
  - Crimson Lady 88112, O. S. West.
- Gilt Edge 115562 ..... J. W. Reynolds & Son.
  - Dandy R. 32429, W. Sells.
  - Pansy Belle 83476, J. W. Reynolds & Son.

**182148 Gilt Edge III** Same. Sold to same.

**182150 Gilt Edge IV** Same. Sold to same.

**182152 Daisy Hambletonian**

Farrowed Apr. 7 1906.
Litter 12; 3 boars and 5 sows raised.
Bred by Geo. Jewell & Son, DeWitt, Neb.
Sold to Wiley Snider, DeWitt, Neb.
Resold to Earle Cobelle, DeWitt, Neb.

- King George 40167.... H. B. Louden & Son.
  - Hambletonian 21837, G. H. Hambleton.
  - C. C Bell, H. B. Louden.
- Daisy D. 100900 ..... A. T. Cole.
  - Coles Duroc 15131, O. S. West.
  - Cherry Blows 71162, A. T. Cole.

**182154 Cobel's Queen DeSoto**

Farrowed Oct. 1 21905.
Litter 8; 4 boars and 4 sows raised.
Bred by Wm. H Jewell DeWitt, Neb.
Sold to W. H Cobel & Son, DeWitt, Neb.

- Model Perfection 33729 G. VanPatten.
  - Vans Perfection 11071, G. VanPatten.
  - Lady Mc. 29708, S. E. McCullough .
- Queen DeSoto 93236... L. H. Page & Son.
  - DeSoto 15155, C. Folgate.
  - Loudens Queen 42462, H. B. Louden & Son.

**182156**
**Maggie S.**

Farrowed May 23 1906
Litter 9; 3 boars and 2 sows raised.
Bred by H. Smith & Son, Tobias, Neb.
Sold to W. H. Cobel & Son, DeWtt, Neb.

- Strohs Model 52689 ... J. Stroh.
  - Hogates Model 31163, W. W. Hogate & Son.
  - Icalo 89570, J .Stroh.
- Alice 136210 ..... F. M. Smith.
  - Mortgage Lifter 27987, J. E. Mendenhall
  - Maggie W. 95068, F. T. Walls.

**182158**

**Miss Lengthy 2nd**

Farrowed Apr. 15 1906.
Litter 8; 4 boars and 4 sows raised.
Bred by H. Smith & Son, Tobias, Neb.
Sold to W. H. Cobel & Son, DeWitt, Neb.

- Strohs Model 52689 .. (See above.)
- Miss Lengthy 134954... H. Smith & Son.
  - Mortgage Lifter 37987 J. E. Mendenhall
  - Smiths Choice 95062 H. Smith & Son.

**182160**

**Cobel's Belle**

Farrowed Feb. 19 1906.
Litter 9; 3 boars and 4 sows raised.
Bred by C. W. Buck, DeWitt, Neb.
Sold to E. L. Cobel, DeWitt, Neb.

- Belles Chief 22727 .... Smith Brown.
  - Red Chief I Am 7693 S. E Morton & Co .
  - Nebraska Belle 49206 Geo. Briggs & Son.
- Belle of Cloverdale 79842 ..... W. F. Waldo.
  - Big Medium 13671a A. A. Galt.
  - Daisy King 65898 W. H. Daubendiek.

**182162**

**Speedy**

Farrowed Apr. 18 1906.
Litter 10; 5 boars and 4 sows raised.
Bred by M. Tillman, David City, Neb.
Sold to F. Walla, Linwood, Neb.

- Chief Jumbo 38865 .... Henry Bock.
  - Utica Dice 31493 Henry Bock.
  - Fleta 29578 Dice & Garber.
- Cherry Lass 74530 .... B. F. May
  - Jose Marti 20371 Geo. Horning.
  - Anna 33658 B. F. May.

**182164**

**Blaize**

Farrowed Mar. 30 1906.
Litter 13; 2 boars and 4 sows raised.
Bred by M. Tillman, David City, Neb.
Sold to F. Walla, Linwood, Neb.

- Mendenhalls Pride 36037 ..... J. E Mendenhall & & Son.
  - Red King 31989 J. E. Mendenhall.
  - Cora B. 32932 C. W. Barnes.
- Regina 89508 ..... J. D. Wilgus & Son.
  - Rusty Bill 27015 A. E .Stutt.
  - Thelma 27312 D. Nauman.

**182166**

**Cherry Girl**

Farrowed Apr. 1 1907.
Litter 8; 6 boars and 2 sows raised.
Bred by J. R. Simpson Spruce, Mo.
Sold to W. C. Carrington, Coffeyville, Kan.

- Oom Paul Jr. 44267... G. W. Trone & Son.
  - Oom Paul 7545 F F. Failor.
  - Belle III 57398 G. W. Trone & Son.
- Virginia Belle 129492.. J. H. Park.
  - Royal Joe 22569 J. H. Park.
  - Virginia Lady 55592 J. H. Park.

**182168 Red Bird** Same. Sold to same.

**182170**
**Coffeyville Queen**

Farrowed Apr. 6 1907.
Litter 9; 4 boars and 4 sows raised.
Bred by J. R. Simpson Spruce, Mo.
Sol dto W. C. Carrington, Coffeyville, Kan.

- Oom Paul Jr 44267... (See above.)
- Miss Top Notcher 91610 ..... Bert Walton.
  - Tip Top Notcher 20729 — R. C. Watt.
  - Imp. Gold Dust 45066 — G. W. Seckman.

**182172 Mo. Girl** Same. Sold to same.

**182174 Lady Jane** Same. Sold to same.

**182176**
**Miss Critic**

Farrowed Sept. 2 1906.
Litter 11; 7 boars and 4 sows raised.
Bred by J. Wernsman, Cedar Bluffs, Neb.

- Chitwood 21259 ..... W. E. Irvin.
  - Larchwood 18547 — O. S. West.
  - Cora H. 44090 — W. C. Horning.
- My Choice 122556 .... M. S Moats & Son.
  - Glendale Critic 33293 — Cantine Bros.
  - Moats Choice 87882 — E. Z. Russell.

**182178**
**Alix Rosebud**

Farrowed Apr. 1 1907.
Litter 4; 1 boar and 3 sows raised.
Bred by Austin Renshaw, Blair, Neb.

- Arion 22587 ..... Manley & Co.
  - Orion 5293 — N P. Clark.
  - Krugers Maid 39254 — Manley & Co.
- Alix Again 161064 .... A. Renshaw.
  - Long Alix 34291
  - Dan 127932 — A. Renshaw.

**182180**
**O. Beauty 2nd**

Farrowed Oct. 20 1906.
Litter 10; 4 boars and 2 sows raised.
Bred by S. Lorenzen, El Reno, Okla.

- Chandlers Choice 29175 — J. F. Chandler.
  - Boss X. 20527 — A. F. Russell.
  - Rockdales Pride 54376 — J F. Chandler.
- Sophia L. 173142 ..... S. Lorenzen.
  - El Reno 23359 — A. J. & L. L. DeYoung.
  - O'Beauty 57244 — T. E. Bly.

**182182**
**Rose Bud**

Farrowed June 28 1905.
Litter 8; 3 boars and 3 sows raised.
Bred by S. Lorenzen, El Reno, Okla.
Sold to W. H. Bland, Cogar, Okla.

- Chandlers Choice 29175 (See above.)
- Rosa Lee 104968 ..... S. Lorenzen .
  - El Reno 23359 — A. J. & L L. DeYoung.
  - O'Beauty 57244 — T. E. Bly.

**182184**
**Indiana Belle**

Farrowed Oct. 23 1905.
Litter 12; 7 boars and 4 sows raised.
Bred by G .W. Seckman, Ripley, Ill.
Sold to John F. Crum, Sellersburg, Ind.
Resold to Elmer J. Lamb, Tecumseh, Neb.

- Tip Top Notcher 20729 R. C. Watt.
  - Top Notcher 8803a S. E. Morton & Co.
  - Variety Wonder 22604a S. E. Morton & Co.
- Model Duchess S 91940 ..... G. W. Seckman.
  - M. D. Lafayette 8419a Thos. Bennett.
  - Deweys Duchess 91942 G. W. Seckman.

**182186**
**Iowa Girl**

Farrowed Apr. 27 1906.
Litter 8; 1 boar and 3 sows raised.
Bred by H. M .Moore, Orient, Ia.

- Top Notcher Boy 46489 Johnston Bros. & Newkirk.
  - Top Notcher Chief 29247 J. A .Teter.
  - Miss Della 70718 Johnston Bros.
- Hiawatha 139562 ..... E. D. Harris.
  - Eros of Adrain 26111 H. L Cantine.
  - Square Deal 96180 E. D. Harris.

**182188 Miss Ophelia** Same.

**182190**
**Cherry Lass**

Farrowed Mar. 30 1906.
Litter 7; 2 boars and 5 sows raised.
Bred by Johnston Bros & Newkirk, Brooklyn Iowa.
Sold ot H. M. Moore, Orient, Ia.

- Keep On 37327 ..... C. W. & Wm. Reed.
  - Iowa Banker 23891 C. W. & Wm. Reed.
  - Fashion Queen X 43508 C. W. & Wm. Reed .
- Advance Lass 105862. Johnston Bros & Newkirk.
  - Advance 11309 J. M. Morrison.
  - Red Lass 30278 A. B. Johnston.

**182192**
**Lucy Mulberry**

Farrowed Apr. 4 1906.
Litter 8; 4 boars and 4 sows raised
Bred by Johnston Bros & Newkirk, Brooklyn Iowa.
Sold to H. M. Moore, Orient, Ia.

- Keep On 37327 ..... (See above.)
- Lucy Brooklyn III. 105838 ..... Johnston Bros. & Newkirk.
  - Top Notcher Chief 29247 J. A. Teter.
  - Lucy Advance 57546 Johnston Bros. & Newkirk.

**182194**
**Flossy Bell**

Farrowed Mar. 10 1906.
Litter 8 ;2 boars and 2 sows raised.
Bred by H. A. Sexsmith Greenfield, Ia.
Sold to Chas. G. McGinnis. Nevinville, Ia.
Resold to H. M. Moore, Orient, Ia.

- Tip Top Notcher Gold Dust II 42465 ..... Humbert & Thomas.
  - Tip Top Notcher Gold Dust 32223 G. W. Seckman.
  - Dixey Belle 98550 T. L. Maxwell.
- Iowa Lass 124934 .... J. D .McDermott.
  - Mc's Banker 33323 C. W. & Wm. Reed
  - Ada 91900 J. D. McDermott.

**182196**
**Miss Parnell**

Farrowed Mar. 29 1906.
Litter 9; 1 boar and 8 sows raised.
Bred by Wm. McClelland, Clarinda, Ia.
Sold to Sexsmith & Strong, Orient, Ia.
Resold to E. D. Harris, Fontanelle, Ia.
Resold to H. M. Moore, Orient, Ia

- Stouts Advancer 43409. G. W. Stout.
  - Advancer 28773 Johnston Bros. & Newkirk.
  - Rose Hill Belle 70816 A. D. McGlothlen.
- Minnie Watson 85598 . W. L. Addy & Son.
  - Tom Watson 21105 R. C. Watt.
  - Lady Crimson 51814 W. L. Addy & Son.

**182198**
**Gay Edith**

Farrowed Apr 9 1906.
Litter 8; 4 boars and 3 sows raised.
Bred by E. D. Harris, Fontanelle, Ia.
Sold to W. A. Foster, Greenfield, Ia.
Resold to H. M. Moore, Orient, Ia.

- Gaytee 41215 ..... H. F. Hoffman.
  - Delay 34123 G. Crosbie.
  - Geraldine 44848 H. F. Hoffman.
- Miss F. 124542 ..... E .D. Harris.
  - Col. Godby 46445 B. H. Hill.
  - Belle of Adair 108834 E. D. Harris.

**182200**
**Mayme's Best**

Farrowed Aug. 26 1906.
Litter 10; 3 boars and 6 sows raised.
Bred by H. A. Sexsmith, Greenfield, Ia
Sold to H. M. Moore, Orient, Ia.

- King Top Notcher 38703 ..... C. R. Mills.
  - Wapsie King 32721 J. F. Listebarger.
  - Big Red 80686 C. R. Mills.
- Orients Chroice 125180 Watson Bros.
  - Orient Boy 31423 John Wilkin.
  - Jennette 93660 Wm. Sexsmith

**182202**
**Elsie Vennor**

Farrowed Mar. 24 1906.
Litter 11; 5 boars and 6 sows raised.
Bred by H. M. Moore, Orient, Ia.

- Top Notcher Boy 46489 Johnston Bros. & Newkirk.
  - Top Notcher Chief 29247 J. A. Teter .
  - Miss Della 70718 Johnston Bros.
- Mayme 94676 ..... Wm. Sexsmith.
  - Jasper Lad 24443 J W. McConeghy.
  - Queen's Best 44964 H. W. Winder.

**182204**
**Good as Gold**

Farrowed Sept. 16 1906.
Litter 9 ;4 boars and 4 sows raised.
Bred by C. C. Wasson, Wlicox, Neb.
Sold to F. E. West, Maywood, Neb.

- Jumbo Wonder 40949 . H .B. Louden & Son.
  - Jumbo Perfection 19901 H. B. Louden & Son.
  - Daisy L. II 83444 H. B. Louden & Son.
- Goldie 132002 ..... Geo. Karschner.
  - Billy Boy 29677 Geo. Horning.
  - Rosy B. 73212 Bowman & Fitch.

**182206**
**Anna Best Girl**

Farrowed Sept. 17 1906.
Litter 10; 4 boars and 3 sows raised.
Bred by C. C. Wasson, Wilcox, Neb.
Sold to F. E. West, Maywood, Neb.

- Jumbo Wonder 40949 (See above.)
  - Mary Ann 101308 .... S J .Tillman.
    - Sir George 22471 Geo. Briggs & Son.
    - Jennie Lind 64030 S. J. Tillman.

**182208**
**High Line Lass**

Farrowed Apr. 15 1906.
Litter 11; 6 boars and 2 sows raised.
Bred by Geo. Karschner, Wilcox, Neb.
Sold to Geo. Jackson, Curtis, Neb.
Resold to F. E. West, Maywood, Neb.

- Browns Challenger 41505 ..... J. P. Brown.
  - Curtis Queen 157310... S. J. Tillman.
    - Briggs 18121 Geo. Briggs & Son.
    - June II 51634 F. T. Walls.
    - Smiths Buck 28269 C. M. Smith.
    - Karschner Maid 106746 S. J. Tillman.

**182210 High Line Girl** Same Sold and resold to same.

**182212**
**Model Lady**

Farrowed Mar. 15 1907.
Litter 12; 7 sows raised.
Bred by Fred Kraschel & Son, Macon, Ill.
Sold to M. W .Greer & Son, Rushville, Ill.

- High Notcher 10867a.. Ed. S. Foust.
  - Jays Model 42564a.... J. Coy Roach.
    - Top Notcher 8803a S. E. Morton.
    - Xenia Queen 20014a Thos Bennett.
    - Model Chief 11159a S. E. Morton & Co.
    - Lady Fancy 34098a R. C. Watt.

**182214**
**Dolly Express**

Farrowed Sept. 8 1906.
Litter 9; 3 boars and 6 sows raised.
Bred by Fagan, Browning & McCabe, Hersman, Ill.
Sold to M. W. Greer & & Son, Rushville, Ill

- Red Express 39519.... Lewis Denton.
  - Lady Wild Eyes 13440 G. W Seckman.
    - High Notcher 10867a Ed. S. Fonst.
    - Golden Sunlight 73776 C. E. Jones.
    - Seckmans Climax 3875 G. W. Trone.
    - Seckman's Prize 9400 G. W. Seckman.

**182216**
**Kant B.**

Farrowed Mar. 1 1906.
Litter 12; 1 sow raised.
Bred by J. B Davis, Fairview, Kan.
Sold to Geo. Kerr, Sabetha, Kan.

- Fairview Chief 32585.. Watt & Foust.
  - Clara C. 82156 ..... Geo. Briggs & Son.
    - Kant Be Beat 10239a Ira Jackson.
    - Miami F. 68224 Ed. S. Foust.
    - Conqueror 15531 H. B Kenley.
    - Clara B. 45990 Geo. Briggs & Son.

**182218**
**Miss Ruth V.**

Farrowed Apr. 15 1906.
Litter 4; 1 boar and 1 sow raised.
Bred by A. L. Mossman Radcliffe. Ia.
Sold to A. T. Sundell, Paton, Ia.

- A. L's Advance 43331.. Fairchild & Stevenson.
  - Advance Lad 28771 Johnston Bros.
  - Lady Rickey 41122 E. N. Manley & Co.
- Miss Ruth 122968 .... A. L. Mossman.
  - Tientsin 17261 D. Drackley.
  - Masia 78226 D. Drackley.

Resold to C. E. Luther, Grand Junction, Ia.

**182220**
**Brindle II**

Farrowed Apr. 7 1906.
Litter 12; 1 boar and 4 sows raised.
Bred by A. T Sundell, Paton, Ia.
Sold to W. L. Davis, Paton, Ia.

- Lord Roberts 17329... Wm. Roberts & Son.
  - Long Tom 9921a Wm. Roberts & Son.
  - Viola Roberts 22474 Wm. Roberts & Son.
- Brindle 42064 ..... Wm. Roberts & Son.
  - Frank 10075a J. W. Stribling.
  - Jessie S. 22464 Wm Roberts & Son.

**182222**
**Goldie**

Farrowed Apr. 10 1906.
Litter 12; 6 boars and 6 sows raised.
Bred by J. M. Shannon Merwin, Mo.

- Muffler 44157 ..... T .M .Fleming.
  - Fred F. 22081 Geo. Briggs & Son.
  - Muffle 106000 T. M. Fleming
- Sally 113780 ..... J. H .Park.
  - Parks Hero 2nd 41413 J. H. Park.
  - Virginia Lee 84932 J. T. Stocker.

**182224**
**Royal Lady**

Farrowed Apr. 12 1906.
Litter 10; 2 boars and 5 sows raised.
Bred by M. H. Lohse, Bunceton, Mo.

- Rose Hill Chief 40209 D. W. Brown.
  - Winchester Chief 10077a S. E. Morton & Co.
  - Melody II 21854a D. W. Brown.
- Roya lLass 121382 .... S Y. Thornton.
  - Col. Brown 23485 D. W. Brown.
  - Royal Lady II 36546 S. Y. Thornton.

**182226**
**Henrietta**

Farrowed Oct. 26 1906.
Litter 7 ;5 boars and 2 sows raised
Bred by T. J. Cannons Manden, N. Dak.
S old to F. L. Wilson, Garrison, N. Dak.

- Dakota Perfection 48427 L. H. White.
  - Alpena Lad 21885 L. A Larson.
  - Cogswell Pride 64104 G. A. Munson.
- Lillian Duchess 124128 T. J. Cannons.
  - Lord Duroc 32179 H. O. Wickre.
  - Duchess 122872 T. J. Cannons.

**182228 Improvers Daughter**

Farrowed Apr. 28 1906.
Litter 11; 2 boars and 5 sows raised.
Bred by Geo. A. Robin son, Prescott, Ia
Sold to J. S. Moffitt & Son, Prescott, Ia.

- Improvers Choice 48075 ..... Bowman & Fitch.
  - Improver II 13365 O .S .West.
  - Bowmans Choice 91382 Bowman & Fitch.
- Queen Marti 121436 .. Piper Bros.
  - Marti Block 15269 H. C. Sheldon & Son.
  - Anna Belle Lee 20366 Davis & Leininger.

**182230**
**Crimson Belle**

Farrowed Apr. 6 1907.
Litter 10; 3 sows raised
Bred by S. R. Murphy, Savannah, Mo.
Sold to Poush, Sexsmith & Strong, Orient, Ia.

- Crimson Wonder Again 40785 ..... U. G. Davidson.
  - Crimson Wonder I Am 34697 O. S. West.
  - Fancy Orion 101758 U. G. Davidson.
- Ohio Belle 127310 .... R. J. Harding.
  - Ohio Chief 41419 S. E .Morton & Co
  - Savannah Belle 127298 Smith Brown.

**182232**
**Lucy Perfection**

Farrowed Mar. 3 1906.
Litter 10; 3 boars and 4 sows raised.
Bred by John M. Pearcy, Martinsville, Ind.
Sold to Joshua Rothrock, Centerton. Ind.
Resold to Thomas & Hogsett, Golden & LaPrairie, Ill.

- Johns Ohio Chief 17483a ..... J. M. Pearcy.
  - Ohio Chief 8727a S. E .Morton & Co
  - Nellie Morton 34582a S. E. Morton & Co.
- Lucy Belle 31564a..... D. W. Brown.
  - Protection 10739a D. W. Brown.
  - Bell 28708a W. Watkins.

**182234 Henningers Model**

Farrowed Apr. 8 1906.
Litter 9; 3 boars and 4 sows raised.
Bred by Henninger Bros. & Smith, Geneseo, Ill.
Sold to Thoma s& Hogsett, Golden, Ill.

- Hallena 41783 ..... Stansell & Matern.
  - Chief of All 33735 S. F. Andrews.
  - Bennert s Choice 82384 Thos. Bennett.
- Dora D. 129566 ..... Henninger & Smith
  - King Henry 31699 A. F. Hurlbutt.
  - Morine Queen 73942 P. M. Morine.

**182236**
**Belle Rose**

Farrowe May 23 1906.
Litter, 11; 2 boars and 9 sows raised.
Bred by H. C. Sheldon Shannon City, Ia.
Sold to Thos .L Williams, Dawn, Mo.
Resold to Thomas & Hogsett, Golden, Ill.

- Proud Advance 23549. Johnston Bros.
  - Advance 11309. J. M. Morrison.
  - Lucy D. II 18106. Geo. Duffus.
- Rose Genevieve 109072. H. C. Sheldon.
  - Matchless Chief 28231. B. C. Marts.
  - Genevieve V. 67862. H. C. Sheldon.

**182238**
**Gordon's Choice**

Farrowed Apr. 10 1905.
Litter, 11.
Bred by Thomas & Hogsett, Golden, Ill.
Sold to S. Gordon, Augusta, Ill.

- Big I Am 29895 ..... Ed A. Baxter.
  - Buddy K. IV 20861. Fred Kraschel & Son
  - Sanborn Red 46244. B. A. Shafer .
- Golden Maid 39292 ... M. W. Greer.
  - Judge Jay 10901. J. C. Jay.
  - Belle of Oak Grove 25652. M. W. Greer.

**182240**
**Hale's Choice**

Farrowed Sept. 2 1906.
Bred by Thomas & Hogsett, Golden, Ill.
Sold to B. W. Hale, Laddonia, Mo.

- Ambition 27641 .....
  - A Top Notcher 28723. G. W. Seckman.
  - Lib C .67240. J. J. McCabe.
- Golden A. 2nd 127542..
  - Oom Paul Jr. 16147. G. W. Trone & Son
  - Golden A. 36592. Fred Yetter.

**182242**
**Annabelle**

Farrowed Mar. 28 1906.
Litter, 12.
Bred by Thomas & Hogsett, Golden & LaPrairie, Ill.

- Ambition 37641 ..... (See above.)
- Flora 112926 .....
  - Oom Paul Jr. 16147. G. W. Trone & Son.
  - Queen 2nd 90062. J. P. Plummer.

**182244**
**Topsy G.**

Farrowed July 25 1907
Litter, 6.
Bred by Thomas & Hogsett, Golden & LaPrairie, Ill.
Sold to Samuel Gordon, Augusta, Ill.

- Golden Orion 56299....
  - Orion 5293. N. P. Clark.
  - Matilda 28262. H. L. Cantine.
- Gordon's Choice 172238
  - Big I Am 29895. Ed A. Baxter.
  - Golden Maid 39292. M. W Greer.

**182246**
**Eulalia**

Farrowed Apr .3 1907.
Litter, 10.
Bred by O. E. Hecox, Golden, Ill.
Sold to Thos. Eckles, Golden, Ill.

- Ideal Lad 50071 .....
  - Ambition 37641. J. J. McCabe.
  - Bessie Belle 90060. N. B Cutler.
- Gwenny G. 132506.....
  - Grifs Banner 38555. H. B. Griffith.
  - Medora II 32566.. H. B. Griffith.

**182248 Iola** Same. Sold to Thos. Eckles, Golden, Ill.

**182250 Sena E.** Same. Sold to Thos. Eckles, Golden, Ill.

**182252 Eva H.** Same. Sold to same.

**182254 Sadie E.** Same. Sold to same.

**182256 Tom's Choice** Same. Sold to same.

**182258**
**Kansas Rose**

Farrowed April, 1906.
Litter, 12; 8 boars and 4 sow raised
Bred by Thomas & Hogsett, Golden & LaPrairie, Ill.
Sold to Savll Eshom, Camp Point, Ill

- Ambition 37641 .....
  - A Top Notcher 28723. G. W. Seckman .
  - Lib C. 67240. J. J. McCabe.
- Wild Rose 2nd 114606..
  - Squire 31471. Thos. Bennett.
  - Roses Daughter 78588. R. E Hogsett.

**182260**

**Juliett**

Farrowed Aug., 1906.
Litter, 10; 2 boars and 5 sows raised.
Bred by Thomas & Hogsett, Golden & La Prairie, Ill.
Sold to Savil Eshom, Camp Point, Ill.

- Ambition 37641 ..... (See above.)
- Short Tail 114602 .... Thomas & Hogsett.
  - Oom Paul Jr. 16147. G. W. Trone.
  - LaPrairie Maid 39294. M. W. Greer.

**182262**

**Sivilla**

Farrowed Aug. 13 1906.
Litter, 10; 4 boars and 5 sows raised
Bred by Thomas & Hogsett, Golden & LaPrairie, Ill.
Sold to Savil Eshom, Camp Point, Ill.

- Ambition 37641 ..... (See above.)
- Scar 100464 ..... R. E. Hogate.
  - Oom Paul Jr. 16147. G. W. Trone & Son.
  - La Prairie Maid 39294. M. W. Greer.

**182254**

**Golden Belle**

Farrowed Aug. 5 1906.
Litter, 9; 4 boars and 2 sows raised.
Bred by Thomas & Hogsett, Golden & La Prairie, Ill.
Sold to Savil Eshom, Camp Point, Ill.

- Ambition 37641 .....
- Golden A. 36592 ..... Fred Yetter
  - Oom Paul K. 7551. John Sowers.
  - Beauty's Maid 12358. Fred Yetter.

**182266**

**Hazell Queen**

Farrowed Aug. 10 1906.
Litter, 10, 3 boars and 5 sows raised.
Bred by Thomas & Hogsett, Golden & La Prairie, Ill.
Sold to Savil Eshom, Camp Point, Ill.

- Ambition 37641 .....
- Hazell 114610 ..... Thomas & Hogsett.
  - Oom Paul Jr. 16147. G. W. Trone.
  - Red Rose V. 77974. J. P. Plummer

**182268 Hazell B.** Same. Sold to same.

**182270**

**Royal Queen**

Farrowed Mar. 2 1907.
Litter, 12; 3 boars and 2 sows raised.
Bred by Edmonds. Shade & Co., Kingsley, Ia.
Sold to Henry McQueen Marcus, Ia.
Resold to Fred Quirin, Marcus, Ia.

- American Royal 15453. McFarland Bros.
  - Mo. Wonder 12945. O. Walter & Co.
  - Rose Bud II 27502. Green McFarland
- Essie 51250 ..... A. B. Wingerd.
  - A Monarch 12241. B. A. Shafer.
  - Lady Hawkeye 30528. A. B. Wingerd.

**182272**

**Royal's Daisy**

Farrowed Apr. 8 1904.
Litter, 9; 3 boars and 4 sows raised.
Bred by Edmonds, Shade & Co., Kingsley, Ia.
Sold to Henry McQueen, Marcus, Ia.
Resold to Fred Quirin, Marcus, Ia.

- American Royal 15453. (See above.)
- Blond Lady 56420 .... Edmonds, Shade & Co.
  - Albinus 10059. N P. Clark.
  - Blond 30512. A. B. Wingerd.

**182274 Royal's Beauty** Same. Sold to same.

**182276 Royal's Choice** Same. Sold to same.

**182278**

**Betsy Jane**

Farrowed Oct. 20 1904.
Litter, 7; 4 sows raised.
Bred by Stansell & Matern, Tonica, Ill.
Sold to Frank Koehler, Magnolia, Ill.

- Straight Edge 33571... Thos. Bennett.
  - Indicator 10847a. Thos. Bennett.
  - Bennett's Choice 82384. Thos. Bennett
- Miss Wilkes 82366 .... Stansell & Matern.
  - Exchange 21165. Thos. Bennett.
  - She's A Queen 54106. Stansell & Matern.

**182280**

**Jane**

Farrowed Apr. 24 1904.
Litter, 8.
Bred by Stansell & Matern, Tonica, Ill.
Sold to Frank Koehler, Magnolia, Ill.

- Straight Edge 33571... (See above.)
- Lottie Wilkes 2nd 82374 ..... Stansell & Matern .
  - Exchange 21165. Thos. Bennett.
  - Lottie Wilkes 82372. Stansell & Matern.

**182282**

**Belle**

Farrowed Mar. 14 1906.
Litter, 10; 5 boars and 4 sows raised
Bred by N. J. Hiltabrand, Lostant, Ill.

- Improver H. 49317.... T. W. Stoner & Son.
  - Acrobat 37675. T .W. Stoner & Son.
  - Sarah Muller 96594. A. Benedict.
- Belle Donald 112450... N. J. Hiltabrand.
  - Gold Dust 12375. Wm. Shoultz
  - Susie Belle 110816. A. F. Horning.

**182284**

**Miss Eunice 2nd**

Farrowed Mar. 25 1906.
Litter, 7; 2 boars and 4 sows raised.
Bred by Jas. E. Teter, Remington, Ind.
Sold to Stansell & Matern, Lostant, Ill.

- Crimson Top 37541 .. R .Breininger.
  - R.'s Gold Mine 8759a. Wm. Finch
  - Zina B. 19260a. Wm. Finch & Son.
- Miss Eunice 36828a.... J. A. Teter.
  - Golden Chief 13841a. L. L. Moorman.
  - Pride of the West 25036a. C. H. Searle.

**182286**
**Lula**

Farrowed May 5 1906.
Litter, 8; 2 boars and 5 sows raised.
Bred by Stansell & Matern, Lostant, Ill.

- Chief of All 33735..... S. F. Andrews.
  - Ohio Boy 10711a S .E. Morton & Co.
  - Anna 28106a. S. F. Andrews.
- Miss Exchange 82354.. Stansell & Matern.
  - Exchange 21165. Thos. Bennett.
  - Carrie 60730. Stansell & Matern.

**182288 Louisa** Same.

**182290**
**Sulula**

Farrowed Apr. 4 1906.
Bred by Stansell & Matern, Lostant, Ill.

- Chief of All 33735..... (See above.)
- Miss Lou II 121724.... Stansell & Matern.
  - Straight Edge 33571a Thos. Bennett
  - Miss Lou 54688. F. L. Haskins.

**182292 Luola** Same.

**182294**
**Alberta**

Farrowed Mar. 1 1907.
Litter, 15; 5 boars and 3 sows raised.
Bred by Ed A. Baxter, Pawnee, Ill.
Sold to Stansell & Batern, Lostant, Ill.

- Buddy K. IV. 20861... Fred Kraschel.
  - Buddy T. 10799 J. W. Kiliam.
  - Hydes Beauty 25412 I. B. Hyde & Sons.
- Sun Set 115404 ..... Fred Kraschel & Sons.
  - Mayor Jr. 29515 C. W. May
  - Hazel Parch 94616 Fred Kraschel & Sons.

**182296**
**Peggy**

Farrowed Aug. 27 1906.
Litter, 7; 3 boars and 3 sows raised.
Bred by Isenbarger Bros., Battle Creek,

- Model P. 42925 ..... Cantine Bros. & Stevenson.
  - Pericles 4499. Wm. Roberts & Son.
  - Dorcas III 72116. H. L. Cantine.
- Molly P. 97678 ..... H. F Hoffman.
  - Pericles 4499. Wm. Roberts & Son.
  - Out Look 21890. H. F. Hoffman.

**182298**
**Han**

Farrowed Apr. 10 1906.
Litter, 10.
Bred by Wm. Herrold, Sac City, Ia.
Sold to Emmet Eldridge, Sac City, Ia.

- Daniel Boon 39093 .... W. R. Bennethum.
  - Easton Choice 33645. Easton Bros.
  - Rozilee 71756. W. R. Bennethum.
- Hannah 127878 ..... Wm. Herrold.
  - Grimes Golden 27829. Frank Herrold.
  - Johannah 39876. Geo. Doak.

**182300**
**Daisy**

Farrowed April, 1906.
Litter 10.
Bred by Wm. Herrold, Sac City, Iowa.
Sold to Emmet Eldridge, Sac City, Iowa.

- Daniel Boon 39093 .... (See above.)
- Stub Lady 127874..... Wm. Herrold.
  - Grimes Golden 27829. F. Herrold.
  - Jess D 52574. F. Herrold.

**182302**
**Annie**

Farrowed April 6, 1906.
Litter 10.
Bred by Wm. Herrold, Sac City, Ioya.
Sold to Emmet Eldridge, Sac City, Iowa

- Daniel Boon 39093... (See above.)
- Butz Aim 1278..... Wm. Herrold
  - Grimes Golden 27829. F. Herrold.
  - Jess D. 52574. F. Herrold.

**182304**
**Lady Profit**

Farrowed April, 1906.
Litter 11; 4 boards and 6 soys.
Bred by Wm. Herrold, Sac City, Iowa.
Sold to Emmet Eldridge, Sac iCty, Iowa.

- Daniel Boon 39093 .... (See above.)
- Miss Profit 127870 .... Wm. Herrold.
  - Grimes Golden 27829. F. Herrold.
  - Miss Alma 39880. Geo. Doak.

**182306 Stub Nose Lady** Same. Sold to same.

**182308**
**Sac Lady**

Farrowed April, 1906.
Litter 10.
Bred by Wm. Herrold, Sac City, Iowa.
Sold to Emmet Eldridge, Sac City, Iowa.

- Daniel Boone 39093 .. (See above.)
- Goldie Lady 127872 ... Wm. Herrold. ..
  - Grimes Golden 27829. F. Herrold.
  - Miss Alma 39880. Geo. Doak.

**182310 Miss Golden** Same. Sold to same.

**182312**
**Ester**

Farrowed July 16, 1906.
Litter 8; 7 boars and 1 sow.
Bred by S. G. Banks, El Dorado Springs, Mo.

- Top Notcher Corrector 39991 .. ..... G. W. Seckman.
  - Tip Top Notcher 20729. R. C. Watt.
  - Fairview Maid 74788. A. Fruit.
- Flashy 121454 ..... S. C. Banks.
  - Sadies Red Lad 27867. H. C. Young.
  - Choice II 71832. W. A. Kirkpatrick.

**182314**
**Tigloth I**

Farrowed May 1, 1905.
Litter, 14; 1 boar and 4 sows raised.
Bred by D. F. Counts, Mapleton, Ia.

- Biglow Bill 37907 ....
  - Chief Promoter 29313 C. W. May.
  - Buttercup 70138 Wm. Malcolm.
- Elmyra H. 76620 .....
  - Nugget 23579 O. S. West.
  - Clipper A. 71748 G. Crosbie.

**182316**
**Othilia**

Farrowed Apr. 1, 1906.
Litter, 9; 5 boars and 3 sows raised.
Bred by D .F. Counts, Mapleton, Ia.

- Biglow Bill 37907 .... (See above)
- Avoda 129192 .....
  - Ambition 33755 O. S. West.
  - Clipper A. 71748 G. Crosbie.

**182318**
**Victoria**

Farrowed Mar. 4, 1906.
Litter, 10; 5 boars and 5 sows raised.
Bred by B. F. Counts, Mapleton, Ia.

- Garvin G. 30911 .....
  - Duroc Paragon 29181 O. S. West.
  - Model Girl 71744 G. Crosbie.
- Eva L. 3rd 52170 ....
  - Red Sam 7343 Adam Harper.
  - Miss Eva II. 27110 F. O. Cumbbage.

**182320 Eva D.** Same.

**182322**
**Mapleton Belle**

Farrowed Apr. 10, 1907.
Litter, 10; 5 boars and 3 sows raised.
Bred by Elmer Morehead, Onawa. Ia.
Sold to D. F. Counts, Mapleton, Ia.

- King Oscar 59931 ....
  - Matchless Challenger. 37201 B. C. Marts..
  - Flossie IV. 130652 O. N. Woody.
- Mary Ann 170854 ....
  - Missouri Jack 59929 O. N. Woody.
  - Roverside Rose 162946 W. P. Hinsdale.

**182324**
**Dela D.**

Farrowed Mar. 6, 1907.
Litter, 7; 5 boars and 1 sow raised.
Bred by Elmer Morehead, Onawa, Ia.
Sold to D. F. Counts, Mapleton, Ia.

- Missouri Jake 59929...
  - Wm. O. 35309 W. A. McConeghy.
  - Flossie D. 104334 O. N. Woody.
- Riverside Rose 152846 .
  - Livengoods Choice 34677 Perry Livingood.
  - Wild Rose II. 85228 W. P. Walrod..

**182326**
**Flossey E.**

Farrowed Sep. 10, 1906.
Litter, 9; 7 boars and 2 sows raised.
Bred by Elmer Morehead, Onawa, Ia.
Sold to D. F. Counts, Mapleton, Ia.

- Missouri Jake 59929 .. (See above)
- Riverside Rose 152846. W. P. Hinsdale.
  - Livengoods Choice 34677
  - Perry Livingood.
  - Wild Rose II. 85228
  - W. P. Walrod.

**182328**
**Dat**

Farrowed Apr. 2, 1906.
Litter, 8; 2 boars and 4 sows raised.
Bred by J. D. Carson, Hayesville, Ia.
Sold to C. E. Carson, Hayesville, Ia.

- Model Lad 43747 .... H. L. Snakenburg.
  - Model Prince 35621 C. W. & Wm. Reed.
  - Miss Rosa 78320 H. L. Snakenburg.
- Iowa Maid G. 78206.. J. D. Carson.
  - Kit Carson 14907 C. W. & Wm. Reed.
  - Hepsy O. 55558 J. D. Carson.

**182330**
**Grace**

Farrowed Apr. 24, 1906.
Litter, 12; 3 boars and 6 sows raised.
Bred by J. D. Carson, Hayesville, Ia.

- Model Lad 43747 .... (See above)
- Nellie B. 108872 ..... J. D. Carson.
  - Manhattan King 21815 Solon Ellmaker.
  - Lady May 32094 Bruce Bell.

**182332**
**Beauty**

Farrowed Sep. 7 1905.
Litter, 8; 5 boars and 3 sows raised.
Bred by J. D. Carson, Hayesville, Ia.

- Young Prince 31527... Geo. W. Spiers.
  - Chief W. 19091 G. Van Patten.
  - Iona 24450 J. T. Tharp.
- Perfection L. 55554.... J. D. Carson.
  - Crawford 13671. R. L. Crawford.
  - Nettie R. 40542 J. D. Carson.

**182334 Miss Top Notcher C.**

Farrowed Apr. 7, 1906.
Litter, 9; 4 boars and 5 sows raised.
Bred by Fred Fritchen, Allie, Ia.
Sold to J. D. Carson, Hayesville Ia.

- Crimson Notcher 46005 C. W. &Wm. Reed.
  - Top Notcher Chief 29247 J. A. Teter.
  - Fair Wonder 98074 O. S. West.
- Lady Banker 138006.. Fred Fritchem.
  - Iowa Banker IV. 32529 C. W. & Wm. Reed.
  - Princess Jumbo 72182 Chas. Brolliar.

**182336 Miss Top Notcher B.** Same. Sold to same.

**182338**
**Dasy C.**

Farrowed May 13, 1906.
Litter 8; 2 boars and 4 sows raised.
Bred by D. A. Thomas, Roseville, Ill.
Sold to J. D. Carson, Hayesville, Iowa.

- Reeds Combination 44731 ..... W. H. Reed.
  - Endsleys Combination 44729. W. H. Reed.
  - Best of All II. 91810. W. H. Reed.
- Thomas Pride 138008.. D. A. Thomas.
  - Jumbo Chief II. 30021. L. H. Page & Son.
  - Best of All II. 91810. W. H. Reed.

**182340 Dasy B.** Same Sold to same.

**182342**
**Anna D.**

Farrowed Mar. 20, 1904.
Litter 11; 2 boars and 2 sows raised .
Bred by H. F. Hartman, Marshfield, Mo.
Sold to Fred Rouse, Waukomis, O. T.

- Refined Gold 17859 .... D. Nauman.
  - Liberty Chief 9703. W. L. Bonnett.
  - Statia 24314. D. Nauman.
- Hester Bell 63208 .... L. L. Griggs.
  - Key Note 4459. J. P. Collins.
  - Gipsy 14950. O. S. Miller.

**182344**
**Sandy Maid**

Farrowed Sept. 8 1905.
Litter 7: 3 boars and 4 sows raised.
Bred by E. E. Kelly, Corbin. Kans.
Sold to Geo. J. McKinnin, Enid, Okla.

- Creston King 58053 ... Roy Harper.
  - Walnut Chief 55059. J. H. Howe.
  - Hoxie Bess 46726. L. E. Hoxie.
- Red Beauty 95618 .... G. R. Manifold.
  - Rankin Wonder 24559. McFarland Bros.
  - Ruby Girl 67164. G. R. Manifold.

**182346**
**Ollie M.**

Farrowed Feb. 19, 1906.
Bred by Geo. J. McKinnon, Enid, Okla.

- Col. N. 871637 ..... H. A. Newcomb.
  - Missouri Chief 71635. H. F. Hartman.
  - Anne D. 182342. H. F. Hartman.
- Enid Belle 117020 .... G. J. McKinnon.
  - Linn's Hero 18439. W. S. Penn.
  - Modesty 2nd 75866. G. J. McKinnon.

**182348**
**Garland Belle**

Farrowed Mar. 3, 1905.
Litter 9; 4 boars and 2 sows raised.
Bred by Geo. J. McKinnon, Enid, Okla.

- Tim 30599 ..... G. J. McKinnon.
  - Major Reed 12085. W. S. Reed.
  - Este M. 25068. G. J. McKinnon.
- Enid Belle 117020.... ..G. J. McKinnon.
  - Linn's Hero 18439. W. S. Penn.
  - Modesty 2nd 75866. G. J. McKinnon.

**182350 Lady Belle** Same.

**182352**
**Garland Lady**

Farrowed Feb. 23, 1906.
Litter 7; 3 boars and 4 sows raised.
Bred by Geo. McKinnon, Enid Okla.

- Col. N. 71637. H. A. Newcomb.
  - Missouri Chief 71635. H. F. Hartman.
  - Anna D. 182342. H. F. Hartman.
- Garland Belle 182348 Geo. L. McKinnon.
  - Tim 30599. G. J. McKinnon.
  - Enid Belle 117020. G. J. McKinnon.

**182354 Red Lady** Same.

**182356 Lady M.** Same.

**182358**
**Peterson Girl**

Farrowed Apr. 15, 1906.
Litter 9; 3 boars and 5 sows raised.
Bred by W. A. Peterson, Lyons, Nebr.
Sold to Geo. Blessing, Homer Nebr.

- Dandy Orion 54263. Manley & Co.
  - Orion 5293. N. P. Clark.
  - Dandy Maud 106710. Manley & Co.
- Jennie 138116 Sam'l Shaw.
  - Long Orion 20577. Manley & Co.
  - Jean 102324. Sam'l Shaw.

**182360**
**T. Roberts**

Farrowed Sep. 12, 1905.
Litter 9; 5 boars and 3 sows raised.
Bred by Geo. C. Blessing, Homer, Nebr.

- Reeds Banker 17565 Johnston Bros.
  - Advance 11309. J. M. Morrison.
  - Lucy D. II: 18166. Geo. Duffus.
- Golden Roberts 114286. Manley & Co
  - Bishops Challenger 16409. O. S. West.
  - Ross Roberts 48048. Manley & Co.

**182362**
**Lucy Long**

Farrowed Sep. 12, 1905.
Litter 6; 3 boars and 3 sows raised.
Bred by Geo. C. Blessing Homer, Nebr.

- Reeds Banker 17565 (See above.)
- Lady Long 114280. Manley & Co.
  - Dandelion 12165. Manley & Co.
  - Maud M. II. 48046. Manley & Co.

**182364**
**R. Honey Suckle**

Farrowed Oct. 7, 1905.
Litter 9; boars 4 and 4 sows raised.
Bred by Geo. C. Blessing, Homer, Nebr.

- Reeds Banker 17565 (See above.)
- Choice Honey Suckle 114288. Geo. C. Blessing.
  - Mammoth John 25249. Manley & Co.
  - Red Honey Suckle 82142. R. P. Walrod.

**182366 L. Honey Suckle** Same.

**182368**
**Goodsell's Plum**

Farrowed Sep. 17, 1905.
Litter 6; 5 boars and 1 sow raised.
Bred by Geo. C. Blessing, Homer Nebr.

- Reeds Banker 17565 .. (See above.)
- Princess 114284 ..... E. Z. Russell.
  - Gold Dust Jim 15169. E. Z. Russell.
  - Princess R. 25654a. E. Z. Russell.

**182370**
**Eldora**

Farrowed Mar. 19, 1906.
Litter 13; 1 boar and 5 sows raised.
Bred by F. Bowman, Eldora, Iowa.
Sold to Henry Gossman & Son, Canton Minn

- Red Champion II. 14269a ..... H. B. Ayers.
  - Red Champion 12851a. M. Shultz.
  - Gentle Queen 24272a. F. Bowman.
- Pauline Bess 56334 ... O. S. West.
  - Duroc King 7327a. Ira Van Ausdal.
  - Inter State Belle IV. 17136a West & Salisbury.

**182372**
**Very Last**

Farrowed Far. 20, 1906
Litter 9; 4 boars and 4 sows raised.
Bred by H. C. Gossman & Son, Canton, Minn

- Sunrise 32951 ..... W. J. Wendt.
  - Wendts Prince 17715. W. A. Kirkpatrick.
  - Queen Wendt II. 22540a West & Salisbury.
- Maggie of Canton 133098 ..... H. G. Gossman & Son.
  - Willsie 36621. H. G. Wilsie.
  - Nancy of Canton 91196. H. G. Gossman & Son.

**182374 Sukey of Canton** Same

**182376**
**Miss Deborah**

Farrowed Apr. 16, 1906.
Litter 12; 4 boars and 3 sows.
Bred by H. C. Gossman & Son, Canton, Minn.

- Togo 51859 ..... Fred Vaughn.
  - Look Out For Me 38153. J. A. Teter.
  - Rose 73374. Fred Vaughn.
- Mary of Canton 133094. H. C. Gossman & Son.
  - Willsie 36621. G. H. Willsie.
  - Susie of Canton 91198. H. C. Gossman & Son.

**182378**
**Miss Hope**

Farrowed Apr. 13, 1906
Litter 9; 5 boars and 2 sows raised.
Bred by H. C. Gossman & Son, Canton, Minn.

- Togo 51859. (See Above.)
- Goldie of Canton 133096 H. C. Gossman & Son.
  - Willsie 36621. G. H. Wilsie.
  - Nellie of Canton 91192. H. C. Gossman & Son.

182380
**Pretty Sal**

Farrowed Apr. 12, 1906.
Litter 10; 4 boars and 5 sows raised.
Bred by H. C. Gossman & Son, Canton, Minn.

- Togo 51859 ..... (See Above.)
- Redbird of Canton 133090. H. C. Gossman & Son.
  - Willsie 36621. W. H. Willsie.
  - Hattie of Canton 91194. H. C. Gossman & Son.

**182382 Myra of Canton** Same.

**182384 Long Enough** Same.

**182386 Miss Light Foot** Same.

182388
**Jennie of Canton**

Farrowed Apr. 23, 1906.
Litter 14; 4 boars and 3 sows raised.
Bred by H. C. Gossman & Son, Canton, Minn.

- Togo 51859 ..... (See Above.)
- Hatie of Canton 91194. H. C. Gossman & Son.
  - Canton Boy 27143. H. Gruver.
  - Miss Harmony 65780. H. Gruver.

**182390 Ditto** Same.

182392
**Miss Lillian**

Farrowed Apr. 12, 1906.
Litter 8; 4 boars and 3 sows raised.
Bred by H. C. Gossman & Son, Canton, Minn.

- Togo 51859 ..... (See Above.)
- Lady of Canton 133092. H. C. Gossman & Son.
  - Willsie 36621. G. H. Willsie.
  - Miss Harmony 65780. H. Gruver.

**182394 Duskey Maid** Same

182396
**Ella of Canton**

Farrowed Apr. 22, 1906.
Litter 9; 3 boars and 4 sows raised.
Bred by H. C. Gossman & Son, Canton, Minn.

- Togo 51859 ..... (See Above.)
- Rose of Canton 146508. H. C. Gossfan.
  - Willsie 36621. G. H. Willsie.
  - Nancy of Canton 91196. H. C. Gossman & Son.

**182398 Violet of Canton** Same.

**182400 Olive of Canton** Same.

**182402 Ines of Canton** Same.

**182404**
**Nettie K.**

Farrowed Apr. 1, 1906.
Litter 9; 4 boars and 5 sows raised.
Bred by Chas. Strouse, Mazon, Ill.
Sold to A. Lutliffe, Mazon, Ill.

- Corrector Lad 42493... Chas. Strouse.
  - Stoners Corrector 34183 J. D. Nidlinger.
  - Fanny Fern 92030. T. W. Stoner & Son.
- Luella R. 180686..... Chas. Strouse.
  - Roderic 13149a. Thos. Bennett.
  - Ella F. 70032. Chas. Strouse.

**182406**
**Rossie B.**

Farrowed Apr. 19, 1906.
Litter 11: 5 boars and 6 sows raised.
Bred by Chas. Strouse Mason, Ill.
Sold to Clara M. Burleigh, Mason, Ill.

- Corrector Lad 42493 ... (See Above.)
- Beauty Red 180684 ... Joe Bryant.
  - Good Enough 33583. T. W. Stoner & Son.
  - Louise 106122. Joe Bryant.

**182408 Myrtle W.** Same. Sold to A. Sutcliffe, Mason, Ill.

**182410 Alice R.** Same. Sold to Mr. Reader, Mason, Ill.

**182412**
**Snipey**

Farrowed Mar. 6, 1906.
Litter 10.
Bred by B F. Roberts & Harter, Hebron Nebr.

- Improver II. Jr.'s Best 44465 ..... B. F. Roberts.
  - Improver Jr. II. 34791. Bowman & Fitch.
  - Wm. Sutter. 77 II. 108848.
- Laura Big Tom 147846. B. F. Roberts
  - Big Tom 26953. John Schroeder.
  - Heavy Bone II. 76946. B. F. Roberts.

**182414**
**Fulton Maid**

Farrowed Mar. 20, 1907.
Bred by J. T. Fulton. Hebron, Nebr.
Sold to F. B. Roberts & Harter, Hebron, Nebr

- Bonapart 18453a..... John Schroeder.
  - Captain B. 34655. J. E. Mendenhall & Son.
  - Minnie 85182. John Schroeder.
- Goldie G. 77524 ..... F. T. Walls.
  - Eclipse 15429. Bowman & Fitch.
  - Gertie A. 51636. F. T. Walls.

**182416**
**Broad Back II**

Farrowed Mar. 8, 1906.
Litter 14.
Bred by B. F. Roberts & Harter, Hebron, Nebr.

- Crimson Jack 30611.... O. S. West.
  - Crimson Wonder 26355. H. L. Cantine.
  - Beatrice Queen 71346. O. S. West.
- Broad Back 94424..... B. F. Roberts.
  - Morton Boy II. 13225. W. B. Cropsey.
  - Crimson Girl 50430. B. F. Roberts.

**182418**

**Brooklyn P.**

Farrowed Mar. 27, 1907.
Litter 13; 5 boars and 3 sows raised.
Bred by O. A. Newton, Grundy Center, Iowa.
Sold to W. M. Kerkhuff, Iowa Falls, Ia.

- Pericles P. 58303 .....
  - Pericles 4499.
  - Wm. Roberts & Son.
  - Cherokee Girl 142136.
  - CantineBros. & Stevenson.
- Cantine Bros. & Stevenson.
- Brooklyn Belle 142134.
  - Advance 11309.
  - J. M. Morrison.
  - Miss Laurie 86616.
  - C. W. & Wm. Reed.
- Johnston Bros. & Newkirk.

**182420**

**Belle Notcher**

Farrowed Mar. 29, 1906.
Litter 6; 3 boars and 1 sow raised.
Bred by Johnston Bros. & Newkirk, Brooklyn, Ia.
Sold to O. A. Newton, Grundy Center, Ia.

- Top Notcher Chief 29247. .....
  - Top Notcher Again 29205.
  - R. C. Watt.
  - Nellie IV. 36210.
  - Ellis, Jones.
- J. A. Teter.
- Brooklyn Belle 142134.
  - Advance 11309.
  - J. M. Morrison.
  - Miss Laurie 86616.
  - C. W. & Wm. Reed.
- Johnston Bros. & Newkirk.

**182422**

**Jessie Keep On**

Farrowed Mar. 2, 1906.
Litter 6; 3 boars and 3 sows raised.
Bred by Johnston Bros. & Newkirk, Brooklyn Ia.
Sold to O. A. Newton, Grundy Center, Ia.

- Keep On 37527 .....
  - Iowa Banker 25891
  - C. W. & Wm. Reed.
  - Fashion Queen X. 43508
  - C. W. & Wm. Reed.
- C. W. & Wm. Reed.
- Jessie Advance 105914.
  - Advance 11309
  - J. M. Morrison.
  - Daisy K. 18098.
  - J. A. Bangham.
- Johnston Bros. & Newkirk.

**182424**

**Pettie Advance**

Farrowed Mar. 28, 1906.
Litter 14; 2 boars and 6 sows raised.
Bred by Johnston Bros. & Newkirk, Brooklyn, Ia.
Sold to O. A. Newton, Grundy Center, Ia.

- Advance 11309 .....
  - Tacoma 7827.
  - C. W. & Wm. Reed.
  - Lucy R. 18136.
  - J. A. Bangham.
- J. M. Morrison.
- Pettie L. 23880 .....
  - Malcolm Chief 7811.
  - F. F. Failor.
  - Lucy D. 18090.
  - J. A. Bangham.
- Geo. Duffus.

**182426**

**Lady Pericles**

Farrowed Apr. 27, 1906.
Litter 9; 4 boars and 3 sows raised.
Bred by Cantine Bros. & Stevenson, Quimby, Iowa.
Sold to O. A. Newton, Grundy Center, Ia.

- Pericles 4499 .....
  - Orion 4901.
  - N. P. Clark.
  - RileysDimp le 13742a.
  - Wm. Roberts & Son.
- Wm. Roberts & Son.
- Cherokee Girl 142136..
  - Tolstoy 12533.
  - H. F. Hoffman.
  - Citco 2nd 56416
  - Cantine Bros. & Stevenson.
- Cantine Bros. & Stevenson.

**182428**

**Annie Rooney**

Farrowed Apr. 1, 1907.
Litter 12; 5 boars and 5 sows raised.
Bred by G. W. Berg, Litchfield, Nebr.

- George 17661 .....
  - Iowa Chief 15101.
  - S. P. & C. M. Carr
  - Miss Lillie 78640.
  - H. G. Patton.
- Aug. Larson.
- Litchfield Belle 1st 158834 .....
  - Jimmie Belle 37961.
  - Geo. Horning.
  - Belle of Malcolm Herd 9510.
  - W. Kinyon.
- L. E. Mahan.

**182430**
**Litchfield Beauty**

Farrowed Apr. 7, 1906.
Litter 7; 3 boars and 4 sows raised.
Bred by L. E. Mahan, Raymond, Nebr.

- Johnny Gibson 38971 .. Geo. Horning.
  - Red Johnny 22827. E. Z. Russell.
  - Lady Gibson II. 49608. Geo. Horning.
- Litchfield Belle 1st 138634 ..... L. E. Mahan.
  - Jimmie Belle 37961. Geo. Horning.
  - Belle of Malcolm Herd 95100. W. Kinyon.

**182432**
**Rush Center Belle**

Farrowed June 1, 1907.
Litter 12; 1boar and 6 sows raised.
Bred by R. O. Stewart, Alden, Kans.

- Mo. Mc. 41185 ..... McFarland Bros.
  - Oom Paul II. 17679. McFarland Bros.
  - May Model 32684. N. C. McFarland.
- Lounett 135172 ..... R. O. Stewart.
  - Red J. 25083. J. U. Howe.
  - Belle 86530. W. R. Crow.

**182434 Lady Stewart** Same. Sold to E. S. Blake, Rush Center, Kans.

**182436 Jane** Same. Sold to W. H. Rogerts, Gt. Ben; Kans.

**182438 Liza** Same. Sold to W. H. Rogers, Great Bend, Kans.

**182440**
**Queen Advance**

Farrowed Apr. 8, 1906.
Litter 8; 4 boars and 1 sow raised.
Bred by J. H. Davis, Chillicothe, Mr.
Sold to W. H. Nicholson, Springhill, Kan.

- Peerless Advance 40345 H. C. Sheldon & Son.
  - Proud Advance 23549. Johnston Bros.
  - Genevieve V. 67862. H. C. Sheldon.
- Model Queen 127136 .. J. H. Davis.
  - Model Chief 28501. Geo. Broggs & Son.
  - Bessie 77034. J H. Davis.

**182442**
**Lengthy's Model**

Farrowed Apr. 10, 1906.
Litter 11; 8 boars and 3 soys raised.
Bred by S. P. Freed, Ames, Iowa.
Sold to M. T. Twedt & Sons, Le Grand, Ia.

- Manley Orion 30925 .. Manley & Co.
  - Orion 5293 N. P. Clark.
  - Zoe V. 15558. Wm. Roberts & Son.
- Lengthy Girl 127286... G. A. Munson.
  - King Perfection 16235. O. S. West.
  - Josie 79766. G. A. Munson.

**182444**
**Ames Model**

Farrowed May 2, 1906.
Litter 9; 3 boars and 6 sows.
Bred by Iowa Agr'l College, Ames, Ia.
Sold to M. T. Twedt & Son, LeGrand, Ia.

- Standard Bearer 43795 Manley & Co.
  - Radiator 28865. Manley & Co.
  - Arlons Profit 93924. Manley & Co.
- College Girl 127290... Iowa Agr'l College.
  - College King 27005. J. A. Johnson.
  - Cherry 2nd 70646. Iowa Agr'l College.

**182446**
**Crimson Queen**

Farrowed Apr. 3, 1906.
Litter 10; 4 boars and 4 sows raised.
Bred by W. D. McClure, Marshalltown, Iowa.
Sold to J. Neiderhauser, Marshalltown, Iowa.
Resold to M. T. Twedt & Son, Le Grand, Ia.

- Duroc Wonder 32009.. O. S. West.
  - Crimson Wonder 26355. H. L. Cantine.
  - Fancy Face II. 77778. O. S. West.
- Lady N. 130546 ..... W. D. McClure.
  - Dick Figg 17713. W. D. McClure.
  - Lady M. III. 98316. W. D. McClure.

**182448**
**Crimson Lady**

Farrowed Apr. 2, 1906.
Litter 9; 4 boars and 4 sows raised.
Bred by W. D. McClure, Marshalltown, Iowa.
Sold to J. Niederhauser, Marshalltown, Iowa.
Resold to M. T. Twedt & Son, LeGrand, Ia.

- Duroc Wonder 32009 (See Above.)
- J's Choice 130548..... W. D. McClure.
  - Dick Figg 17713. W. D. McClure.
  - Lady M. III. 98316. W. D. McClure.

**182450 Crimson Perfection** Same. Sold to same.

**182452**
**Mayflowers Girl**

Farrowed July 4, 1906.
Litter 6; 2 boars and 4 sows raised.
Bred by M. T. Twedt & Son, LeGrand, Ia.

- Mc's Best 45759 ..... R. G. Tweed.
  - Iowa Prince 36567. W. B. Bishop.
  - Bob Pearle 111162. Oliver Rosdale.
- Mayflower 112590 .... M. T. Twedt & Son.
  - Victor 27521. E. A. Said.
  - Daisy J. 49700. J. R. McClure.

**182454 Mayflower Ideal** Same.

**182456**
**Beauty Roberts**

Farrowed Oct. 7, 1905.
Litter 9; 3 boars and 3 sows raised.
Bred by M. S. Moats & Son, Randolph, Neb.
Sold to A. C. Miller, Randolph, Nebr.
Resold to B. R. Miller, Randolph, Nebr.

- Duroc Challenger Wonder 34637 ..... R. H. Harris.
  - Duroc Challenger 11163. C. W. & Wm. Reed.
  - Medina 53290. G. W. Seckman.
- Nona Roberts VII. 57092. A. T. Sundell.
  - Lord Roberts 17329. Wm. Roberts & Son.
  - Nona Roberts 22460. Wm. Roberts & Son.

**182458**
**Stately 2nd**

Farrowed June 21, 1906.
Litter 7; 3 boars and 2 sows raised.
Bred by B. R. Miller, Randolph, Nebr

- Long Challenger 43529 R. H. Harris.
  - Duroc Challenger Redeemer 32171. R. H. Harris.
  - Minerva C II. 34028. A. T. Cole.
- B. R. Miller.
  - Duroc Jim 39433. R. H. Harris.
  - Nebraska Girl 100476. Smith Brown.

**182460**
**Belle Kelley**

Farrowed Mar. 16, 1906.
Litter 8; 3 boars and 4 sows raised.
Bred by I. P. Stratton & Co., Oblong, Ill.
Sold to T. C. O'Brien, Martinton, Ill.
Resold to John Kelley, Martinton, Ill.

- Orion Milton 28891 ..
  - Orion II. 28813. Wm. Roberts & Son.
  - My Choice 50032. Ira Jackson.
- Oblong Beauty 70474. Lefever Bros.
  - Hoosier Dick 5829. H. Milhous & Son.
  - Lefevers Choice 16992 J. W. Killam.

**182462 Belle of Martinton**

Farrowed Mar. 29, 1906.
Litter 9; 5 boars and 4 sows raised.
Bred by I. P. Stratton & Co., Oblong, Ill.
Sold to T. C. O'Brien, Martinton, Ill.
Resold to John Kelley, Martinton, Ill.

- Tip Top Lad 36927... H. E. Browning.
  - Tip Top Notcher 20729. R. C. Watt.
  - Helen Blazes 64502. G. W. Seckman.
- Choice Goods 81150 .. Stratton & Co.
  - Rossville Boy 20295. Thos. Bennett.
  - Strattons Choice 48902. I. P. Straton.

**182464**
**Belle O'Brien**

Farrowed Apr. 28, 1906.
Litter 4; 3 boars and 1 sow raised.
Bred by T. C. O'Brien, Martinton, Ill.

- Tip Top Lad 36927... (See Above.)
- Lady M. 141816 ..... I. P. Stratton.
  - Ray Wilks 20499. W. L. Bonnett.
  - Stratton's Choice 48902. I. P. Stratton.

**182466**
**L. Hanley**

Farrowed Mar. 30, 1906.
Litter, 4; 4 sows raised.
Bred by I. P. Stratton & Co., Oblong, Ill.
Sold to T. C. O'Brien, Martinton, Ill

- Notchers King 33579.. R. C. Watt.
  - Top Notcher 8803a. S. E. Morton & Co.
  - Useful Queen 24270a. R. C. Watt.
- Edith Model 39892 ... W. A. Lefever.
  - Hoosier Dick 5829. M. Milhous & Son.
  - Maggie A. 10646. W. A. Lefever.

**182468**
**Lucy C.**

Farrowed May 1, 1906.
Litter 8; 3 boars and 2 sows raised.
Bred by John Justice, Ankeny, Iowa.

- Gilt Edge 49031 ..... John Justice.
  - Proud Ladd 35943 W. J. Henderson.
  - Nancy 70948. John Justice
- Lucy B. 142864..... John Justice.
  - Quiet Boy 31783 W. L. Willey.
  - Lucy Fair 70948. D. Nauman.

**182470**
**Marcella**

Farrowed Mar. 5, 1905.
Litter 3; 1 boar and 2 sows raised.
Bred by B. C. Marts, Polk City, Iowa.
Sold to Shotwell & Menefee, Polk City, Iowa.

- Promoter 31289 ..... W. J. Hartung.
  - Billie K. 20373. O. S. West.
  - Dears Daisy 49968. W. J. Hartung.
- Nellie B. 47124 ..... C. C. Keil & Son.
  - Major Russe'l 8519. A. F. Russell.
  - Winnie S. 20810. C. C. Keil & Son.

**182472**

**Kruger Lass**

Farrowed Apr. 22, 1906.
Litter 12; 4 boars and 4 sows raised.
Bred by A. P. Alsin, Boone, Iowa.
Sold to Shotwell & Menefee, Polk City, Ia.

- Proud Orion 31337.... Manley & Co.
  - Orion 5293. N. P. Clark.
  - Pancake 50192. N. F. Drake.
- Krugers Maid 39254. Manley & Co.
  - Long John 8987. J. A. Hubbard.
  - Cruger Belle 24426. Smith Brown.

**182474**

**Fancy Queen**

Farrowed May 10, 1905.
Bred by E. C. Norris, Dows, Iowa.
Sold to O. S. Gilbert Grundy Center, Ia.
Resold to Shotwell & Menefee, Polk City, Iowa.

- Freeds Fancy 38967.... S. P. Freed.
  - Longfellow 25581. S. P. Freed.
  - Woodland Lady 53346. S. P. Freed.
- Marigold 1st 73850. C. W. & Wm. Reed.
  - Orion Chief 6601. Wm. Roberts & Son.
  - Reeds Fancy 14424. N. P. Clark.

**182476**

**Masie's Lady**

Farrowed Apr. 30, 1906.
Litter 9; 3 boars and 4 sows raised.
Bred by J. E. Hammer, Jefferson, Iowa.

- Masies Boy 46671 .... S. P. Freed.
  - Corrector D. 24155. W. H. Reed.
  - Iola 37082 S. P. Freed.
- Hammars Choice 135758 E. R. Wood.
  - Long Enough 25579 S. P. Freed.
  - Greenbell 80166. E. R. Wood.

**182478**

**A. P. Lady**

Farrowed Mar. 19, 1906.
Litter 8; 3 boars and 4 sows raised.
Bred by E. Z. Russell, Blair, Nebr.
Sold to A. P. Alsin, Boone, Ia.
Resold to J. E. Hammer, Jefferson, Ia.

- Malcolms Model 13879.. R. C. Watt.
  - Top Notcher 8803a. S. E. Morton & Co.
  - Doras Pride 16034a R. C. Watt.
- Nancy C. III. 131718... E. Z. Russell.
  - Glendale Critic 33293. Cantine Bros.
  - Nancy C. II. 106648. E. Z. Russell.

**182480**

**Munson Beauty**

Farrowed Mar. 19, 1906.
Litter 10; 3 boars and 6 sows raised.
Bred by G. A. Munson, Maxwell, Iowa.
Sold to J. E. Hammers, Jefferson, Iowa.

- Proud Advance Jr. 41349 ..... H. C. Sheldon.
  - Proud Advance 23549. Johnston Bros.
  - Little Favorite 40646. Shotwell & Shaffer.
- Maud S. 120366..... G. A. Munson.
  - King Perfection 16235. O. S. West.
  - Miss Luther 33802. G. A. Munson.

**182482**

**Flossy C.**

Farrowed May 21, 1906.
Litter 8; 1 boar and 6 sows raised.
Bred by W. A. Staples, Glidden, Iowa.

- O. Pig 44841 ..... Manley & Co.
  - Orion 5293. N. P. Clark.
  - Golden Crop 106708. Arch Brown.
- Staples Queen 13574 ... W. A. Staples.
  - American Wonder 35359 Ira Jackson.
  - Daisy Dean 96522. F. F. Failor.

**182484**
**Lohrville Pride**

Farrowed July 3, 1905.
Litter 6; 2 boars and 2 sows raised.
Bred by J W. Pittman Lohrville, Iowa.
Sold to J. E. Hammer, Jefferson, Iowa.

- Fearless Orion 32493.. Manley & Co.
  - Orion 5293. N. P. Clark.
  - Peerless Beauty 71360. Manley & Co.
- Beauty Gilbert 110784.. J W. Pitman.
  - Choice Goods II. 44735. J. W. Pitman.
  - Red Star Mohawk 80226. Z. C. Harrison.

**182486**
**Orion Lady**

Farrowed Mar. 26, 1906.
Litter 8; 4 boars and 3 sows raised.
Bred by C T. Pierson, Stanton, Ia.
Sold to Mrs. A. C. Mainquist, Red Oak, Iowa.

- Golden Top Notcher 45285 ..... F L. Bowman.
  - Goldie's Top Notcher 28719. G. W. Seckman.
  - Daisy Bowman 96582. F. L. Bowman.
- Mollie 132154 ..... O. T. Pierson.
  - Diamond Joe 35183. J. W. Pfander & Son.
  - Dandy Miss Orion 107664. U. G. Davidson.

**182488**
**Red Belle**

Farrowed Mar. 21, 1906.
Litter 8; 3 boars and 4 sows raised.
Bred by O. T. Pierson, Stanton, Iowa.
Sold to Henry Lungren, Stanton, Ia.

- Golden Top Notcher 45285 ..... ..... (See Above.)
- Stanton Belle 132150... O. T. Pierson.
  - Diamond Joe 35183 J. W. Pfander & Sons.
  - Miss Mogul 83514. . C. Welch.

**182490 Sun Shine Lady** Same. Sold to Mrs. A. C. Mainquist, Red Oak, Iowa.

**182492 Diamond Queen** Same. Sold to Mrs. A. C. Mainquist, Red Oak, Iowa.

**182494**
**Nellie Chief**

Farrowed Mar. 15, 1906.
Litter 11; 3 boars and 5 sows raised.
Bred by Ray B. Leib, Marengo, Iowa.
Sold to H. C. Doerzman, Marengo, Iowa.

- Chief of All 44885 .... Fred Kraschel & Son.
  - Gold Cloud 26131. C. F. Hurlbutt.
  - Prosperity Belle 94622. Fred Kraschel & Son.
- Red Beauty 93446..... J. J. Yates.
  - Ohio Boy 25811. J. L. Wyly.
  - Miss Belle 50980 J J. Yates.

**182496**
**Nellie Ideal**

Farrowed Mar. 18, 1907.
Litter 9; 4 boars and 4 sows raised.
Bred by H. C. Doerzman, Marengo, Iowa.
Sold to H. T. Willenbrock, Marengo, Ia

- Ideal Perfection 27415. Husman & Harmon.
  - Trebble 14725. S. E. Morton & Co.
  - Daisy F. 35158. Husman & Harmon.
- Nellie Chief 182494.... R. B. Leib.
  - Chief of All 44885. Fred Kraschel & Son.
  - Read Beauty 93446. J. J. Yates.

**182498**

**Miss Lill**

Farrowed Apr. 2, 1906.
Litter 7; 1 boar and 3 sows raised.
Bred by E. L. Hendrickson, Wilcox, Nebr.
Sold to S. J. Tillman, Ragan, Nebr.
Resold to Taylor Bros., Holdrege, Nebr.

- Dan 35201 — Regulator 24223. H. B. Louden & Son. / Baby Mine 81914. G. Pan Patten.
- Wm. A. May.
- Queen Lil 82862 — Sir George 22471. Geo. Briggs & Son. / Lady Lulu 62772. J. A. Westering.
- H. Speidel.

**182500**

**Belle of Ragan**

Farrowed Sept. 3, 1906.
Litter 8; 2 boars and 5 sows raised.
Bred by S. J. Tillman, Ragan, Nebr.
Sold to John Warner, Ragan, Nebr

- Coles Duroc 2nd 43035 — Coles Duroc 15131. O. S. West. / Pauline 72966. T. L. Livingston.
- Morris Sandstead.
- May George 137788 — Hambletonian 21837. G. H. Hambleton. / Mary Jane 16750. H. B. Louden & Son.
- H. B.L ouden & Son.

**182502**

**Maud Lady**

Farrowed Apr. 20. 1906.
Litter 11; 1 boar and 7 sows raised.
Bred by E. L. Hendrickson, Wilcox, Nebr.
Sold to S. J. Tillman, Ragan, Nebr.

- Dan 35201 — Regu'ator 24223. H. B. Louden & Son. / Baby Mine 81914. G. Van Patten.
- Wm. A. May.
- Lady Maud 137322 — Freewater Chief 26951. Geo. Briggs & Son. / Red Becky 86860. Henry Speidel.
- Henry Speidel.

**182504**

**Belle Mitchell**

Farrowed Sept. 3, 1906.
Litter 8; 2 boars and 5 sows raised.
Bred by S. J. Tillman & Son, Ragan, Neb.
Sold to C. A. Mitchell, Republican City, Nebr.

- Coles Duroc II. 43035 — Coles Duroc 15131. O. S. West. / Pauline 72966 T. L. Livingston.
- Morris Sandstead.
- Mary George 137788 — Hambletonian 21837. G. H. Hambleton. / Mary Jane 16750. H. B. Louden & Sons.
- H. B. Louden & Son.

**182506**

**Kruger Maid**

Farrowed Apr 22, 1906.
Litter 8; 2 boars and 5 sows raised.
Bred by S. J. Tillman, Ragan, Nebr.
Sold to Wm. Sandstead Holdrege, Nebr.
Resold to Willis Cadwell, Broken Bow, Neb.

- Coles Duroc II. 43035 (See Above.)
- Miss Kruger 146696 — Jumbo's Perfection 19001. H. B. Louden & Son. / Daisy L. II. 83444. H. P. Louden & Son.
- H. P. Louden & Son.

**182508**

**Belle Republican**

Farrowed Oct. 23, 1907.
Litter 12; 4 boars and 6 sows raised.
Bred by S. J. Tillman, Ragan, Nebr.
Sold to C. A. Mitchell, Republican City, Nebr.

- Sir Hambleton 2nd 48765 — Hambletonian 21837. G. H. Hambleton. / Clay Kit 106398. H. B. Louden & Son.
- S. J. Tillman.
- Squaw 137790 — Red Banker 32905. Lowe & Arnold. / Red Squaw 92274 Geo. Briggs & Son.
- S. J. Tillman.

**182510**
**Mollie S.**

Farrowed Apr. 27, 1906.
Litter 9; 3 boars and 4 sows raised
Bred by Wm. Sandstead, Holdrege, Neb.
Sold to S. J. Tillman, Pagan, Nebr.

- Mungers Ideal 41473... A. A. Munger.
  - Ideal Perfection 27415 Husman & Harmon.
  - Myrtle 94086. A. A. Munger.
- Mollie Sandstead 132586 ..... Wm. M. Sandstead.
  - Koroki 39269. T. L. Livingston.
  - Susie Ann 98656. M. Sandstead.

**182512**
**Pearl Advance**

Farrowed Mar. 14, 1906.
Litter 10; 5 boars and 5 sows raised.
Bred by L. C. Woollen, Stanberry, Mo.
Sold to R. W. Murphy, Dearborn, Mo.

- Woollens Advance 42813 .... ..... D. J. Pollock.
  - Proud Advance 23549. Johnston Bros.
  - Genevieve 60194. H. C. Sheldon.
- Dark Red 178920 ..... I. C. Woollen.
  - Red Nero 23259. Ellis Hill.
  - Light Red 96504. L. C. Woollen.

**182514**
**Dolly Advance**

Farrowed Apr. 10, 1907.
Litter 6; 2 boars and 3 sows raised.
Bred by R. W. Murphy, Dearborn, Mo.
Sold to J. E. Morris, Weston, Mr.

- Odel 31565..... A. F. Russell.
  - Empire Prince 24367. E. E. Hendrickson.
  - Fancy Girl 38630. A. F. Russell.
- Pearl Advance 182512.. L. C. Woollen.
  - Woolesn Advance 42813. D. J. Pollock.
  - Dark Red 178926. L. C. Woollen.

**182516**
**Perfect Surprise**

Farrowed Apr. 17, 1907.
Litter 10; 2 boars and 8 sows raised.
Bred by R. W. Murphy, Dearborn, Mo.
Sold to R. A. Brown, Stockton, Mo.

- Odel 31565..... (See Above.)
- Royal Surprise 130676.. J. C. Woodburn.
  - Royal Top Notcher 23639. W. L. Addy.
  - Miss Surprise II. 85340. H. C.S heldon.

**182518 Weston Surprise** Same. Sold to J. E. Morris, Weston, Mo.

**182520**
**Caroline**

Farrowed Mar. 14, 1906.
Litter 12; 2 boars and 5 sows raised.
Bred by J. C. Anderson, Lexington, Neb.
Sold to W. H. Rosecrans, Smithfield, Nebr.

- Red Chief 25191..... Geo. Horning.
  - Hornings Corrector 16587. E. H. Gifford.
  - Queen Lil 50722. Geo. Horning.
- Della T. 51844..... E. M. Tarbell.
  - Old Golden 9281. Robt. Black.
  - Bessie T. 22338. E. M. Tarbell.

**182522 Lady Anderson** Same. Sold to same.

**182524**
**Reddie**

Farrowed Mar. 10, 1907.
Litter 5; 2 boars and 3 sows raised.
Bred by A. L. Jackson, Dow City, Iowa.
Sold to Ed. Riddle, Dow City, Ia.

- Kings Perfect Chief 47949 ..... F. M. Smith.
  - King of the West 31321. Manley & Co.
  - Smiths Choice 77694. S. H. Baughman & Son.
- Katie 106556..... S. M. Baughman.
  - Ulysses 16867. Wm. Felton.
  - Kathleen 78836. S. M. Baughman.

**182526 Red Belle** Same. Sold to same.

**182528**
**Bettie**

Farrowed Mar. 1, 1907.
Litter 9; 2 boars and 5 sows raised.
Bred by A. L. Jackson, Dow City, Ia.
Sold to Ed. Riddle Dow City, Ia.

- Kings Perfect Chief 47949 ..... (See Above.)
- Jacksons Fancy 106526. S. H. Baughman.
  - Crimson Advance 34663. Manley & Co.
  - Choice II. 88372. S. M. Baughman & Son.

**182530 Elvira** Same. Sold to same.

**182532 Pride 2nd** Same. Sold to same.

**182534 Red Beautie** Same. Sold to same.

**182536**
**Nettie**

Farrowed Feb. 20, 1907.
Litter 8; 3 boars and 3 sows raised.
Bred by Geo. F. Dorsch Cook, Nebr.

- Tip Top Boy 48535.... Watt & Faust.
  - Top Notcher Last 15065a. Watt & Foust.
  - Choice Cut 35919. I. J. Lorton.
- Roseanna 2nd 161490.. Geo. F. Dorsch.
  - Red Frank 43251. W. F. Wittrock.
  - Roseanna 108110. Geo. F. Dorsch.

**182538**
**Pretty Lady**

Farrowed Feb. 22, 1907.
Litter 12; 1 sow raised.
Bred by Geo. F. Dorsch, Cook, Nebr.

- Tip Top Boy 48535.... (See Above.)
- Pretty Girl 180080..... Geo. F. Dorsch.
  - Coxies Boy 46453. Geo. F. Dorsch.
  - Susia 108118. F. W. Wittrock.

**182540**
**Profit's Choice**

Farrowed Apr. 6, 1907.
Litter 11; 1 boar and 1 sow raised.
Bred by Geo. F. Dorsch, Cook, Nebr.
Sold to Proffit Bros., Cook, Nebr

- Tip Top Boy 48535 .. (See Above.)
- Annies Choice 180060.. Geo F. Dorsch.
  - Red Frank 43251. F. W. Wittrock.
  - Queenie B. 54226. Wm. Brandow.

**182542**

**Beauchamps Belle**

Farrowed Apr. 15, 1907. Litter 14; 4 boars and 4 sows raised. Bred by Albert Woodrerson, Ridgeway, Mo. Sold to J. W. Beauchamp, Bethany, Mo.

- U. S. Chief 35303 .... Manley & Co.
  - Orion 5293 N. P. Clark.
  - Etta Roberts 50580. Manley & Co.
- Bethany Belle 84068... J W. Beauchamp.
  - Lion 12599. W. L. Addy.
  - Sugar Creek Belle 55970. J. W. Beauchamp.

**182544**

**Orion Girl**

Farrowed Mar. 25, 1907. Litter 8; 2 boars and 3 soys raised. Bred by J. W. Beauchamp, Bethany, Mo. Sold to LeRoy Tilley, Bethany, Mo.

- U. S. Chief 35303..... (See Above.)
- True Color 136766..... J. W. Beauchamp.
  - Osceola 17443. H. B. Louden & Son.
  - Lady Hill 87136. Ellis Hill.

**182546**

**Churchill Duchess**

Farrowed Mar. 5, 1907. Litter 10; 2 boars and 6 sows raised. Bred by J. W. Beauchamp, Bethany, Mo. Sold to Charlie W. Churchill, Trenton. Mo.

- Albany Sunshine 43295.. Will Skalak.
  - Red Jacket 33069. Wm. Brandow.
  - Lady Dale 95834. Anperson & Lamb.
- Duchess Czarina II. 111416 ..... S. R. Russell.
  - Choice Goods 11745a. Ira Jackson.
  - Duchess Czarina 27178a C. E. Mahan.

**182548**

**C.'s Gem**

Farrowed Mar. 14, 1907. Litter 9; 3 boars and 5 sows raised. Bred by J. W. Beauchamp, Bethany, Mo. Sold to Charles T. Churchill, Trenton, Mo.

- Buckeye Boy 56485 ... J. W. Beauchamp.
  - Corrinth 43299. E. E. Miller.
  - Beauchamps Jewel 250282. J. W. Beauchamp.
- Beauchamps Gem 153322 ..... J. W. Beauchamp.
  - Corrinth 43299. E. E. Miller.
  - Beauchamps Jewel 50292. J. W. Beauchamp.

**182550**

**Buckeye Lass**

Farrowed Mar. 7, 1907. Litter 9; 6 boars and 3 sows raised. Bred by J. W. Beauchamp, Bethany, Mo. Sold to Charles W. Churchill, Trenton, Mo.

- Buckeye Boy 56485... (See Above.)
- Duchess Olga 111414.. Mahan Bros.
  - Another 14187a. G. H. Brock.
  - Duchess Czarina II 32696a. Mahan Bros.

**182552 Duchess B.** Same. Sold to LeRoy Tilley, Bethany, Mo.

**182554**
**Miss Major**
Farrowed Mar. 26, 1906.
Litter 8; 2 boars and 4 sows raised.
Bred by Bert Veach, Falls City, Nebr.
Sold to F. W. Wittrock, Falls City, Nebr.

- Major Jim 42873 ..... A. E. Marts.
  - Junior Jim 30437. J. Wernsman.
  - Country Girl II. 50544. E. Z. Russell.
- Miss Veach 123286. Bert Beach.
  - Veachs Choice 36035. C. A. Cook.
  - Bessie Belle 50904. W. F. Veach.

**182556**
**Topsy II**
Farrowed Mar. 12, 1906.
Litter 5; 1 boar and 3 sows.
Bred by F. W. Wittrock, Falls City, Neb.

- Hiawatha Prince 43537. Jas. McGuire.
  - Hiawatha Chief 31243. J. G. Hunt.
  - Mádam V. 44900. J. B. Davis.
- Topsy 123380 ..... F. W. Wittrock.
  - Royal Joe 36965. Steward & McCann.
  - Miss Ely 93256. F. W. Wittrock.

**182558**
**Royal Lady II**
Farrowed Mar. 5, 1906
Litter 8; 4 boars and 3 sows raised.
Bred by F. W. Wittrock, Falls City, Neb.

- Hiawatha Prince 43537. (See Above.)
- Royal Lady 123378.... F. W. Wittrock.
  - Royal Joe 32965. Steward & McCann.
  - Blanch W. 75676. J. J. Bauer.

**182560**
**Miss Bly III.**
Farrowed Mar. 16, 1906.
Litter 7; 1 boar and 3 sows raised.
Bred by F. W. Wittrock, Falls City, Nebr.

- Norval 26713 ..... McFarland Bros.
  - H. Climax 23361. McFarland Bros.
  - Lady Hallona 48282. McFarland Bros.
- Miss Ely 93256 ..... F. W. Wittrock.
  - Red Duke of Falls City 30267 W. J. East.
  - Silver Creek Belle 75078. Geo. Horning.

**182562 Miss Bly II** Same. Same.

**182564**
**Cleopatra**
Farrowed Apr. 21, 1906.
Litter 11; 1 boar and 7 sows raised.
Bred by C. C. Coakley, Flandereau, S. Dak.

- Sherwins Sensation 42461 ..... W. H. Reed.
  - Sensation Jr. 22461. A. A. Munger.
  - Reeds Favorite 83580. W. H. Reed.
- Queen Bess 139394 .... F. Sherwin & Sons.
  - King Waneta 34319. W. A. Caldwell.
  - Bet On Me 104782. F. Sherwin & Sons.

**182566 Coakley's Favorite** Same.

**182568 Circe** Same.

**182570**
**Serena**

Farrowed Apr. 21, 1906.
Litter 3; 1 boar and 1 sow raised.
Bred by Cady & Hausen, St. Paul, Neb.

- St. Paul Chief 30129 .. W. S. Blackman.
  - Improver II. 13365. O. S. West.
  - Nebr. Pride 53010. Bowman & Fitch.
- Siren 103528 ..... Cady & Maddox.
  - Vance 15237. Bowman & Fitch.
  - Hippo 66304 Cady & Maddox.

**182572**
**Goldie**

Farrowed Apr. 3, 1906.
Litter 12; 4 boars and 6 sows raised.
Bred by Cady & Maddox, St Paul, Nebr.

- St. Paul Chief 30129. (See Above.)
- Juno 138320 ..... Cady & Maddox.
  - Vance 15237. Bowman & Fitch.
  - Cleopatra 36306. Cady & Maddox.

**182574**
**Miss Improver**

Farrowed May 3, 1906.
Litter 18; 2 boars and 5 sows raised.
Bred by Cady & Maddox, St. Paul, Nebr.

- St. Paul Chief 30129... (See Above.)
- Princess Bess 66640 .. Cady & Maddox
  - Bryan 7977. S. N. Hickman.
  - Princess 19760. Cady & Maddox.

**182576 Princess A.** Same.

**182578 Distinction** Same.

**182580**
**Lady M.**

Farrowed Dec. 31, 1906.
Litter 3; 1 boar and 1 sow raised.
Bred by Cady & Maddox, St Paul, Nebr.

- St. Paul Chief 30129... (See Above.)
- Curly M. 66302 ..... Cady & Maddox.
  - Bryan 7977. S. N. Hickman.
  - Susan A 22842. Cady & Maddox.

**182582 Lady H.** Same.

**182584**
**B. J. D.**

Farrowed Apr. 21, 1906.
Litter 12; 2 boars and 6 sows raise d.
Bred by E. Z. Russell, Blair, Nebr.
Sold to John Dulaney, Blair, Nebr.

- Glendale Critic 33293.. Cantine Bros. & Stevenson.
  - Tolstoy 12533. H. F. Hoffman.
  - Ohio Anna VIII. 24200. Wm. Roberts & Son.
- Sunshine II. 71502..... J. Wernsman.
  - Gold Dust Jim 45169. E. Z. Russell.
  - Sunshine II. 51502. J. Wernsman.

**182586**
**Brownie One**

Farrowed Mar. 11, 1905.
Litter, 15; 5 boars and 7 sows raised.
Bred by E. Z. Russell, Blair, Neb.
Sold to John Dulaney, Blair, Neb.

- Glendale Critic 33293.. (See above)
- Fancy West X. 71854.. O. S. West.
  - Wests Banker 76229 O. S. West.
  - Fancy West VII. 68164 O. S. West.

**182588**
**Fancy's Queen**

Farrowed Apr. 11. 1906.
Litter, 12; 4 boars and 4 sows raised.
Bred by John Dulaney, Blair, Neb.

- Glendale Critic 33293.. (See above)
- Fancy West X. 71854. O. S. West.
  - Wests Banker 16229 O. S. West.
  - Fancy West VII. 68164 O. S. West.

**182590 Red Wing One** Same.

**182592 Red Wing Two** Same.

**182594**
**Brownie Two**

Farrowed Mar. 7, 1906.
Litter, 10; 5 boars and 4 sows raised.
Bred by John Dulaney, Blair, Neb.

- McPherson 48657 ..... E. Z. Russell.
  - Gold Dust Jim 15169 E. Z. Russell.
  - Elinor R. 22974 E. Z. Russell.
- Brownie One 182586 .. E. Z. Russell.
  - Glendale Critic 33293 Cantine Bros. & Stevenson.
  - Fancy West X. 71854 O S. West.

**182596**
**Lilah II**

Farrowed Mar. 17. 1906.
Litter 7; 3 boars and 4 sows raised.
Bred by Nash & Kimmons, Pickering, Mo.
Sold to S. R. Murphy, Savannah, Mo.

- Radient 41897 ..... Manley & Co.
  - Radiator 28865 Manley & Co.
  - Arion [illegible] Manley & Co
- Lilah 127302 ..... Nash & Kimmons.
  - Prince Lad 29545 Wm. Roberts & Son.
  - Primrose II. 36478 A. F. Russell.

**182598**
**Royal Rose**

Farrowed May 22, 1906.
Litter, 10; 3 boars and 4 sows raised.
Bred by Geo. M. McMurry, Marysville, Mo.

- Perfection Chief 28367.. Chas. VanPatten.
  - Valley Chief 15211 G. Van Patten.
  - Sutton Lady 49562 Chas. Van Patten.
- Top Notchers Rose 120548 ..... J. C. Woodburn.
  - Royal Top Notcher 23639 W. L. Addy & Sons.
  - Miss Surprise 33760 Wm Godby.

**182600 Perfection Rose** Same.

**182602**
**Bee Perfection**

Farrowed May 28, 1906. Litter, 9; 1 boar and 2 sows raised. Bred by Geo. M. McMurry, Maryville, Mo.

- Perfection Chief 28367. (See above)
- Bee 120544 ..... J. C. Woodburn.
  - Royal Top Notcher 23639 — W. L. Addy & Sons.
  - Belle Roberts 57772 — Wm. Roberts & Son.

**182604 Belle Perfection** Same.

**182606**
**Queenie**

Farrowed Apr. 22, 1906. Litter, 9; 5 boars and 2 sows raised. Bred by John Miller, St. John, Kan.

- Jim Brady 69137 ..... J. Kollsch.
  - Captain C. II. 26693 — E. C. Hicks.
  - Beauty B. 73304 — M. H. Alberty.
- Beauty B. 73304 ..... M. H. Alberty.
  - Prime Prince 17775 — Newton Prince.
  - Cherokee Queen 21674 — Newton Prince.

**182608 K's. Sunflower** Same. Sold to A. C. Bowker, St. John Kan

**182610 Beauty** Same. Sold to same.

**182612**
**May Flower**

Farrowed Jun. 7, 1906. Litter, 7; 3 boars and 4 sows raised. Bred by C. H. Thomsen, Hubbard, Neb.

- Happy King 53099 .... C. R. Mills.
  - Wapsie King 32721 — J. F. Listebarger.
  - Daisy Red 80688 — C. R. Mills.
- Fancy 144868 ..... E. E. Hendersron.
  - Liberty King 14877 — Nauman & Son.
  - Linwood Daisy 138104 — E. E. Henderson.

**182614**
**Limslay**

Farrowed Apr. 4, 1906. Litter, 8; 4 boars and Bred by E. E. Henderson, Central City, Ia. Sold to C. H. Thomsen, Hubbard, Neb.

- Crimson O. K. 46509.. E. Z. Russell.
  - Glendale Critic 33293 — Cantine Bros.
  - Fancy West X. 71854 — O. S. West.
- Linwood Lass 94656... E. E. Henderson.
  - Lord Clare 18403 — J. A. Hubbard.
  - Miss Liberty 30018 — W. J. Henderrson.

**182616**
**Ideal Queen**

Farrowed Apr. 2, 1906 Litter, 7; 3 boars and 4 sows raised. Bred by E. E. Henderson, Central City, Ia. Sold to C. R. Thomsen, Hubbard, Neb.

- Crimson O. K. 46509... (See above)
- Reina 71638 ..... E. E. Henderson.
  - Referee 5857a — Thos. Bennett.
  - Miss Liberty 30018 — W. J. Henderrson.

**182618 Lady Kant Be Beat**

Farrowed Feb. 20, 1906. Litter, 9; 3 boarrs and 4 sows raised. Bred by H. C. Young, Lincoln, Neb. Sold to S. M. DeYoe & Sons, Mason City, Ia.

- Queens Kant Be Beat 17407 — Watt & Foust.
  - Kant Be Beat 10239a — Ira Jackson.
  - Nenia Queen II. 22366a — Ed. S. Foust.
- Red Bird W. 126250 — H. C. Young.
  - Mo. Boy 14105 — J. C. Woodburn.
  - Beauty Girl 59810 — H. C. Young.

**182620 Red Girl**

Farrowed Jul. 19, 1905. Litter, 14; 5 boars and 8 sows raised. Bred by M. S. Moats & Son, Randolph, Neb. Sold to A. C. Miller, Hartington, Neb.

- Duroc Challenger Wonder 34637 — R. H. Harris.
  - Duroc Challenger 11163 — C. W. & Wm. Reed.
  - Madina 53290 — G. W. Seckman.
- Hawthorne 87874 — D. C. Baker.
  - Red Boy 15257 — H. F. Hoffman.
  - Red Sadie 22358 — West & Salisbury.

**182622 Mollie B.**

Farrowed Aug. 1, 1905. Litter, 8; 4 boars and 4 sows raised. Bred by John R. Tupper, Woodbine, Ia.

- Arthur C. 71721 — J. R. Tupper.
  - Duck Coyne 27701 — S. M. Baughman & Son
  - Thelma 34532 — Wm. Felton.
- Cleos Orphan 111578 — J. R. Tupper.
  - Mo. Lad 20497 — A. F. Russell.
  - Cleo 67558 — W. E. Davis.

**182624 Red Rose**

Farrowed Jun. 20, 1907. Litter, 8; 5 boars and 2 sows raised. Bred by W. E. Oliver, Worthington, Minn. Sold to Edw. Kramer, Elba, Minn.

- Pericles Model 55659 — Cantine Bros.
  - Pericles 4499 — Wm. Roberts & Son.
  - Citco 4th 112032 — Cantine Bros.
- Shanks Choice 170232 — W. E. Oliver.
  - Chief Promoter 29313 — T. W. May.
  - Olivers Choice 114848 — Wm. Malcolm.

**182626 Cuma Belle**

Farrowed Mar. 22, 1906. Litter, 12; 4 boars and 5 sows raised. Bred by Geo. E. Butler, Belle Center, Ohio. Sold to D. Schindler, Nevada, Ohio

- Gen. Jackson 19567 — Ira Jackson.
  - Chief Surprise 9853a — Ira Jackson.
  - Clarks Lady 22800a — E. M. Clark.
- Alberta 51232 — Geo. E. Butler.
  - Logan Chief 8021 — H. R. Johnson.
  - Pansy K. 26082 — Geo. E. Butler.

**182628 Susie**

Farrowed May 19, 1905. Litter, 8; 5 boars and 2 sows raised. Bred by L. A. Larson, Vermillion, S. Dak. Sold to S. A. Omdahl, Burbank, S. Dak.

- Noble King 35011 — O. S. West.
  - Leonards Chief 25247 — Otto Peters
  - Perfection Lady 77790 — O. S. West.
- Belle of Spink 90740 — L. A. Larson.
  - Success 18397 — O. S. West.
  - Topsy L. 26790 — L. A. Larson.

**182630**
**Red Belle III**

Farrowed Nov. 18, 1907.
Litter, 4; 1 boar and 3 sows raised.
Bred by N. M. Brachle, Lincoln, Neb.
Sold to Frank Keimeg, Creston, Neb.

- Conqueror 15531 ..... H. B. Kenley.
  - Improver II. 13365 O. S. West.
  - Lady Alice 22848 H. B. Kenley.
- Red Bell II 148634.... N. M. Brachle.
  - Red J . 35709 Fred Barnes.
  - Red Belle 88406 N. M. Brachle.

**182632 Red Belle IV** Same. Sold to same.

**182634 Red Belle V.** Same. Sold to same.

**182636**
**Beauty Again**

Farrowed Apr. 14, 1906.
Litter, 12; 3 boars and 6 sows raised.
Bred by Geo. Gertzen, Alton, Ia.

- Grand Duke 49349 .... W. J. Wendt.
  - Grand Prince 20893 A. B. Wingerd.
  - Rosy 85068 W. J. Wendt.
- Alton Beauty 126122... G. Gertzen.
  - Sioux Brave 37031 O. S. West.
  - Blondine 93038 G. Gertzen.

**182638**
**Alton Queen 3d**

Farrowed Apr. 18, 1906.
Litter, 14; 4 boars and 5 sows raised.
Bred by Geo. Gertzen, Alton, Ia.

- Grand Duke 49349 .... (See above)
- Alton Queen 2d 126116 G. Gertzen.
  - Siox Brave 37031 O. S. West.
  - Alton Queen 92360 G. Gertzen.

**182640**
**Gertzen Favorite**

Farrowed Sep. 15, 1905.
Litter, 13; 4 boars and 6 sows raised.
Bred by Geo Gertzen, Alton, Ia.

- Sioux Brave 37031 .... W. J. Wendt.
  - Grand Prince 30893 A. B. Wingerd.
  - Rosy 85068 W. J. Wendt.
- Blondine 93038 ..... G. Gertzen.
  - Iowa King I. 15607 E. J. Roghair.
  - Flora G. 63414 G. Gertzen.

**182642**
**Rhoda B.**

Farrowed Apr. 12, 1906.
Littter 10; 3 bars and 5 sows raised.
Bred by Frank Sherwin & Son, Brookrings, S. Dak.
Sold to M. J. Hennighan, Flondereau, S. Dak.

- Chief Ohio 42563 ..... F. Sherwin & Son.
  - Monio Chief 14387a. J. H. Shepard.
  - Good Enough 98464. J. H. Shepard.
- Golden Hair 128166.... F. Sherwin & Son.
  - King Waneta 34319. W. A. Caldwell.
  - Alice Owen 72590. J. K. Shepard.

**182624**
**Cherry Blossom**

Farrowed Apr. 24, 1906.
Litter 10; 4 boars and 5 sows raised.
Bred by Frank Sherwin & Son, Brookings, S. Dak.
Sold to M. J. Henneghan, Flandereau, S. Dak.

- Chief Ohio 42463 ..... (See Above.)
- Bettr 133476 ..... F. Sherwin & Son.
  - King Waneta 34319. W. A. Caldwell.
  - Molly 105596. F. Sherwin & Son.

**182646**
**Pansy**

Farrowed May 7, 1907.
Litter 11; 4 boars and 7 sows raised.
Bred by F. Sherwin & Brookings, S. Dakun Son, Brookings, S. Dak.
Sold to M. J. Henneghan, Flandereau, S. Dak.

- Sherwin Sensation 42461- ..... W. H. Reed.
  - Sensation Jr. 22461. A. A. Munger.
  - Reeds Favorite 83580. W. H. Reed.
- Olivia 133742 ..... F. Sherwin & Son.
  - King Waneta 34319. W. A., Caldwell.
  - Great Future 105594. F. Sherwin.

**182648**
**Red Belle**

Farrowed Apr. 14, 1906.
Litter 10; 3 boars and 5 sows raised.
Bred by F. Sherwin & Son, Brookings, S. Dak.
Sold to W. J. Henneghan, Flandereau, S. Dak.

- Sherwins Sensation 42461 ..... (See Above.)
- Inez 133748 ..... F Sherwin & Son.
  - Prince Cherry 34317. J. H. Shepard.
  - Dora Sensation 43896. F. Sherwin & Son.

**182650**
**Miss Addy**

Farrowed Jan. 26, 1906.
Litter 9.
Bred by W. L. Addy & Son, Parnell, Mo.
Sold to J. L. Thompson, Guilford, Mo.

- Straders Top Notcher 25077 ..... W. L. Addy & Son.
  - Tom Watson 21105. R. C. Watt.
  - Nathan Colorina 37336. W. L. Addy.
- Tobsy Bell 125232..... W. L. Addy & Son.
  - Tom Watson 21105. R. C. Watt.
  - Topsy June 37332. W. L. Addy & Son.

**182652**
**Wonder Belle II**

Farrowed Apr. 28, 1906.
Litter 11; 5 boars and 2 sows soised.
Bred by A. J. De Young, Sheldon, Ia.

- Perfection Wonder 32849 ..... O. S. West.
  - Crimson Wonder 26355. H. L. Cantine.
  - Fancy West III. 77786. O. S. West.
- Red Belle 49212 ..... L. L. De Young.
  - Duroc Model 11227. A. J. DeYoung.
  - Lady Bel'e 23552. A. J. DeYoung.

**182654 Wonder Belle III** Same.

**182656**
**Tough**

Farrowed Mar. 18 1906.
Litter 9; 1 boar and 2 sows raised.
Bred by Louis Koenig, Solomon, Kans.

- Star 36449 ..... C. W. Taylor.
  - Wichita Prince 28209. W. F. Garrett.
  - Claudia 54640. D. Trott.
- Sally 147182 ..... C. C. Trott.
  - March On 26611 J. B. Davis.
  - Daisy T. 98020 D. Trott.

**182658 Pet** Same.

**182660**
**Mammoth Queen**

Farrowed Mar. 17, 1906.
Litter 10; 4 boars and 4 sows raised.
Bred by J. Worth Hayes, Fairfield, Neb.
Sold to Thos. Powers, Franklin, Nebr.

- Miles Standish 21091. W. L.Addy & Son.
  - Rose Hill Model 12071. W. L. Addy.
  - Wilxy Banner II. 28946. W. L. Addy.
- Lady Hawthorne 75256 ..... L. D. Fisher.
  - Crimson King 13925 J. Worth Hayes.
  - Silver Beauty 26728. L. D. Fisher.

**182662**
**Improver Belle**

Farrowed Apr. 14. 190[illegible]
Litter 7; 2 boars and 5 sows raised.
Bred by Geo. Briggs & Son, Clay Center, Nebr.
Sold to Thos. Powers, Fairfield, Nebr.

- Improver II 13365 ... O. S. West.
  - Duroc King 7327a. Ira Van Ausdal.
  - Red Perfection 17704a. J. H. Lathrop.
- Garnett 112872 ..... Geo. Briggs & Son.
  - Morton Prince 16797. S. E. Morton & Co.
  - Rose II. 36644. Geo. Briggs & Son.

**182664**
**Giantess Rose**

Farrowed Mar. 14, 1906.
Litter 10; 4 boars and 4 sows raised.
Bred by J. Worth Hayes, Fairfield, Neb
Sold to Thos. Powers, Fairfield, Neb.

- Red Joe 33523..... Jos. Johns.
  - Uno 10791. G. Van Patten.
  - Cherry Queen 58798. M. P. Dawson.
- Sunbeam 82252 ..... Cooper Bros.
  - Banner King 28189. Geo. Briggs & Son.
  - Bertha A. 69136. Geo. Briggs & Son.

**182666**
**Rosa Knight**

Farrowed Mar. 1 1906.
Litter 10; 6 boars and 1 sow raised.
Bred by E. J. Brown, Osceola, Nebr.

- Red Knight 25199 ..... F. Fentress.
  - B Maubikeck 16661. O. S. West.
  - Ceres 4th 51906. E. W. Smith.
- Hettie Star 118676..... E. J. Brown.
  - Star Jumbo 19047. H. B. Louden & Son.
  - Hettie 84496. E. J. Brown.

**182668**
**Lady Chubb**

Farrowed Sept. 13, 1904.
Litter 11; 3 boars and 5 sows raised.
Bred by M.D.Kuntzleman, Columbus, Nebr
Sold to Ozra Carter, Silver Creek, Nebr.

- Duroc Challenger I. 14341 .... ..... O. S. West.
  - Duroc Challenger 11163. C. W. & Wm. Reed.
  - Madam Banker 33654. O. S. West.
- Lady Columbus III. 33652 ..... ..... F. F. Failor.
  - Brilliant 9111. N. P. Clark.
  - Lady Columbus 24812. F. F. Failor.

**182670**
**Red Surprise**

Farrowed Apr. 30, 1907.
Litter 8; 3 boars and 3 sows raised.
Bred by Geo. J. Pfeil, Radcliffe, Iowa.
Sold to John Wirds, Buckeye, Iowa.

- Willie B. 52203..... G. P. Tyrrell.
  - Rosewood 31545. G. E. Wright.
  - Cora 80594. G. R. Tyrrell & Son.
- G. J.'s Favorite 134026.. G. M. Brainard.
  - Brainards Pride 33445. W. H. Brewer.
  - Duchess 93498. G. M. Brainard.

**182672**
**Red Blossom**

Farrowed Apr. 10, 1907.
Litter 9; 4 boars and 2 sows raised.
Bred by Geo. J. Pfeil, Radcliffe, Iowa.
Sold to John Wirds, Iowa.

- Willie B. 52203..... (See Above.)
- G. J.s Choice 134028... G. M. Brainard.
  - Brainards Pride 33445. W. H. Brewster.
  - Victoria 93500. G. M. Brainerd.

**182674**
**Daisy**

Farrowed May 18, 1906.
Litter 10; 5 boars and 4 sows raised.
Bred by Geo. J. Pfeil, Radcliffe, Iowa.
Sold to John Wirds, Buckeye, Iowa.

- Willie B▸ 52203 ..... (See Above.)
- G. J.'s Choice 134028... G. M. Brainard.
  - Brainards Pride 33445. W. H. Brewster.
  - Victoria 93500. G. M. Brainard.

**182676**
**Miss Model III**

Farrowed Mar. 5, 1906.
Litter 14; 2 boars and 8 sows raised.
Bred by Wm. Danekas, Milford, Nebr.

- Dick C. 41015 ..... W. D. Albertson.
  - Aethelred 28069. G. W. Seckman.
  - Miss Ora 57348. W. A.K irkpatrick.
- Miss Model 74746 .... W. A. Kirkpatrick.
  - St. Patrick 10255. W. A. Kirkpatrick.
  - Miss Maud 23728. L. P. Harris.

**182678**
**Miss Model II**

Farrowed Mar. 5, 1906.
Litter 14; 2 boars and 8 sowsra ised.
Bred by Wm. Danekas, Milford, Nebr.

- Dick C. 41015..... (See Above.)
- Miss Model 74746 ..... W. A. Kirkpatrick.
  - St. Patrick 10255. W. A. Kirkpatrick.
  - Miss Maud 23728. L. P. Harris.

**182680**
**Little Lucy**

Farrowed Apr. 23, 1906.
Litter 12; 5 boars and 3 sows raised.
Bred by B. N. Welch, Waterville, Kan.

- Chiefs Wonder 43979 ..
  S. E. Morton & Co.
  - Big Chief Ohio 13419a.
    S. E. Morton & Co.
  - Sedalia Wonder II. 69664.
    McFarland Bros.
- Lucy D. 134464 .....
  B. N. Welch.
  - Red Rufus 50831.
    Chester Thomas.
  - Daisy M. 130610.
    J. O. Hunt.

**182682**
**Golden Girl**

Farrowed Apr. 29, 1906.
Litter 5; 3 boars and 2 sows raised
Bred by B N. Welch, Waterville, Kans.

- Chiefs Wonder 43979...
  (See Above.)
- Goldie D. 134468 .....
  B. N. Welch.
  - Fancys Boy 36951.
    F. S. Castle.
  - Clover Belle II. 116840.
    Edmonds, Shade & Co.

**182684**
**Loarines Pet**

Farrowed July 17, 1907.
Litter 7; 4 boars and 2 sows raised.
Bred by J. M. Woody, Decatur, Texas.
Sold to J. F. Coriley, Decatur, Texas.

- Jim Dandy 30123 .....
  J. C. Hestand.
  - Missouri Dandy 20253.
    T. G. Nash.
  - Beck 68856.
    J. C. Hestand.
- Loraine 80066 .....
  H. Schrader.
  - J. C. 26617.
    J. C. Hestand.
  - Mildred 74846.
    C. D. Hughes.

**182686**
**Big Beauty**

Farrowed Mar. 12, 1906.
Litter 16; 3 boars and 5 sows raised.
Bred by J. E. Trever, Lawton, Okla.
Sold to J. A. Cordwell, Manitou, Okla.

- B. B. Perfection 54377..
  W. S. Gable.
  - Prince John 14717.
    S. Y. Thornton.
  - Queen II. 86574.
    W. S. Gable.
- Trevors Belle 138370 ..
  Peter Thille.
  - Roosevelt 11661.
    T. R. Fitch.
  - Thilles Choice 27294.
    T. R. Fitch.

**182688 Maggie Mar** Same. Sold to same.

**182690**
**Flossie Girl**

Farrowed Mar. 14, 1906.
Litter 15; 4 boars and 5 sows raised.
Bred by J. K. Trever, Lawton, Okla.
Sold to J. A. Cordwell, Manitou, Okla.

- B. B. Perfection 54377..
  (See Above.)
- Morning Star 138372...
  Peter Thille.
  - Roosevelt 11661.
    T. R. Fitch.
  - Thilles Choice 27294.
    T. R. Fitch.

**182692 Lucy Walker** Same. Sold to same.

**182694 Red Top** Same. Sold to same.

**182696**
**Orange Blossom**

Farrowed Apr. 3, 1906.
Litter 6; 2 boars and 4 sows raised.
Bred by H. R. Gingrich, Wellsville, Kan.
Sold to J. F. Staadt, Ottawa, Kans.

- Nelsons Model 22095... Thos. Nelson & Son.
  - Tansy Boy 19041. W. J. East.
  - Red Girl 24482. U. S. G. East.
- Orange Blossom 128812 ..... Smith Brown.
  - Crimson Wonder II. 33067. O. S. West.
  - Miss Echo 98196. C. J. Gaebel.

**182698**
**Belle Francis**

Farrowed Apr. 1, 1907.
Litter 11; 5 boars and 5 sows raised.
Bred by Robbins Bros., Lyons, Nebr.

- Red Jim 49577 ..... Manley & Co.
  - American Royal 15453. McFarland Bros.
  - Valley Rose 56428. Edmonds, Shade & Co.
- Francis Orion 133026.. Sam'l Shaw.
  - Long Orion 20577. Manley & Co.
  - Miss La Francis 121236. Sam'l Shaw.

**182700**
**Belle American**

Farrowed Mar. 16, 1907.
Litter 4; 3 boars and 1 sow raised.
Bred by Robbins Bros., Lyons, Nebr.

- Jim Dobson 56373 .... Robbins Bros.
  - Carroll Boy 25475. Geo. Briggs & Son.
  - Peerless Pride 59144. Manley & Co.
- Maud American 165500. Robbins Bros.
  - Red Jim 49577. Manley & Co.
  - Maud Orion 133024. Robbins Bros.

**182702**
**Improvers Best**

Farrowed Mar. 18, 1905.
Litter 7; 2 boars and 5 sows raised.
Bred by Philip Albrecht, Smith Center, Kans.

- Athol Prince 42307 .... Sam'l Boston.
  - Klondyke 24889. J. C. Day & Son.
  - Lydia R. 82936. Boston Hale.
- Athol Bird II. 105216 .. Bowman & Fitch.
  - Imvrover II 13365 O. S. West.
  - Athol Bird 76676. J. Kline.

**182704**
**A Dandy**

Farrowed Mar. 6, 1906.
Litter 11; 4 boars and 5 sows raised.
Bred by Philip Albrecht, Smith Center, Kans.

- Golden 42305 ..... Bowman & Fitch.
  - Improver II. 13365. O. S. West.
  - Athol Bird 76676. J. Cline.
- Athol Dandy 76726 .... Philip Albrecht.
  - Dewey A. 20385. W. W. Hogate.
  - Dandy C. 51592. Philip Albrecht.

**182706**
**C. Dandy**

Farrowed Mar. 7, 1905.
Litter 11; 3 boars and 5 sows raised.
Bred by Philip Albrecht, Smith Center, Kans.

- Golden 42305 ..... (See Above.)
- Dandy C. 51592 ..... P. Albrecht.
  - Red Tom 16281. Boston & Hale.
  - Red Queen II. 48100. P. Albrecht.

## 182708
## Athol Proud

Farrowed Apr. 15, 1905.
Litter 16; 1 boar and 7 sows raised.
Bred by J. W. Jones & Son, Concordia, Kans.
Sold to Philip Albrecht Smith Center, Kans.

- Prince Wonder 42455.. Marshall Bros.
  - No Wonder 12945. O. Walter & Co.
  - Princess Rosebud 72824. McFarland Bros.
- Athol Beauty 121620.... Jno. W. Jones & Co.
  - Proud Advance 23549 Johnston Bros. & Newkirk.
  - Fancy Maude' 67590. Manley & Co.

## 182710
## First Prize II

Farrowed Aug. 20, 1906.
Litter 11; 6 boars and 4 sows raised.
Bred by Philip Albrecht, Smith Center, Kans.
Sold to Vernie Albrecht, Smith Center, Kans.

- Golden 42305 ..... Bowman & Fitch.
  - Improver II. 13365. O. S. West.
  - Athol Bird 76676. J. Cline.
- First Prize C. 140558.. P. Albrecht.
  - Corrector A. 25059. Geo. Horning.
  - First Prize 99480. P. Albrecht.

## 182712
## Goldie Again

Farrowed Mar. 1. 1907.
Litter 10: 4 boars and 5 sows raised.
Bred by Manlove Bros. Bowen, Ill.
Sold to Blackford & Dawson, Grayville, Ill.

- Hambletonian 21837... G. H. Hambleton.
  - Morton's Choice 20347. S. E. Morton & Co.
  - Ames Daisy 30622. B. C. Shafer.
- Goldie O. 55690..... G. W. Seckman.
  - Woodburn's Best 8509. J. C. Woodburn.
  - Goldie C. V. 22992. G. W. Seckman.

## 182714
## Evangeline

Farrowed Aug. 31, 1906.
Litter 6: 1 boar and 5 sows.
Bred by Manlove Bros., Bowen, Ill.

- Big I Am 29895..... E A. Baxter.
  - Buddy K. IV. 20861. Fred Kraschel & Son.
  - Sanborn Red 46244. B. A. Shafer.
- Helen Blazes II. 90636. H. E. rowning.
  - Tip Top Notcher 20729. R. C. Watt.
  - Helen Blazes 64502. G. W. Seckman.

## 182716
## Elsie

Farrowed Sept. 2, 1906.
Bred by H. B. Griffitts, Bowen, Ill.
Sold to Manlove Bros., Bowen, Ill.

- Top Notcher Chief 29247 ..... J. A. Teter.
  - Top Notcher Again 29205 R. C. Watt.
  - Nellie IV. 36210. Ellis Jones.
- Helen Blazes 13468 ... H. E. Browning.
  - Tip Top Notcher 20729. R. C. Watt.
  - Helen Blazes 64502. G. W. Seckman.

## 182718
## Chantine Girl

Farrowed Feb. 18, 1906.
Bred by Manlove Bros., Bowen, Ill.

- Big I Am 29895 ..... E. A. Baxter.
  - Buddy K. IV. 20861. Fred Kraschel & Son.
  - Sanborn Red 46244. B. A. Shafer.
- Lady Tip Top 103034. G. W. Seckman.
  - Tip Top Notcher 20729. R. C. Watt.
  - Gold Dust Rose 27354. G. W. Seckman.

**182720**
**Early Alice**

Farrowed Feb. 22, 1906.
Litter 6.
Bred by Stoner & Son, Henry, Ill.
Sold to Manlove Bros., Bowen, Ill.

- Stoners Improver 22641 ..... J. D. Nidlinger.
  - Echo King 18415. J. D. Nidlinger.
  - Topsy 43852. J. D. Nidlinger.
- Bonnie Maid 78706 .... T. W. Stoner & Son.
  - Sam Jones 16439. M. W. Greer.
  - Dell 37620. J. D. Nidlinger.

**182722**
**Glittering Gold**

Farrowed Jul. 3, 1906.
Bred by Manlove Bros., Bowen, Ill.

- Big I Am 29895 ..... E. A. Baxter.
  - Buddy K. IV. 20861. Fred Kraschel & Son.
  - Sanborn Red 46244. B. A. Shafer.
- Lady Tip Top II. 127482 ..... G. W. Seckman.
  - Sec's Kant Be Beat 29913. Watt & Foust.
  - Lady Tip Top 103034 G. W. Seckman.

**182724**
**Dainty**

Farrowed Mar. 16, 1906
Litter 9.
Bred by J. D. Pollock, Thayer, Ia.
Sold to Manlove Bros., Bowen, Ill.

- Perfection Chief 28367. Chas. Van Patten.
  - Valley Chief 15211 G. Van Patten.
  - Sutton Lady 49562. Chas. Van Patten.
- Daisy H. 127496..... D. J. Pollock.
  - Fairview Chief 17627. J. T. Dollison.
  - Heroine I. 56036. Wm. Godby.

**182726**
**Ellen S.**

Farrowed Sept 14, 1906.
Litter 9.
Bred by Manlove Bros., Bowen, Ill.

- Big I Am 29895 ..... E. A. Baxter.
  - Buddy K. IV. 20861 Fred Kraschel & Son.
  - Sanborn Red 46244. B. A. Shafer.
- Allisons Sister 75660... R. E. Hogsett.
  - Oom Paul Jr. 16147. G. W. Trone & Son.
  - Bird 40024. J. W. Graves.

**182728**
**Bloomer Girl**

Farrowed Apr. 1, 1906.
Litter 11.
Bred by Johnston Bros. & Newkirk, Brooklyn, Ia.

- Top Notcher Chief 29247 ..... J. A. Teter.
  - Top Notcher Again 29205 R. C. Watt.
  - Nellie IV 36210. Ellis Jones.
- Nellie Advancer IV. 107578 ..... C. W. & Wm. Reed.
  - Advancer 28773. Johnston Bros. & Newkirk.
  - Big Nellie 26352. M. J. Palmer.

**182730**
**Good Enough**

Farrowed Apr. 14, 1906.
Litter 7; 7 sows raised.
Bred by T. W. Stoner, & Son, Henry, Ill.
Sold to Manlove Bros. Bowen, Ill

- Advance Col. 42011..... Manley & Co.
  - Proud Advance 23549. Johnston Bros.
  - Mady Orion 103176. Manley & Co.
- Graceful Lass 96598... T. W. Stoner & Son.
  - Prairie Chief 17709. S. E. Morton & Co.
  - Graceful Lady 36446. T. W. Stoner & Son.

**182732**
**Crucella**

Farrowed Mar. 13, 1906.
Litter 10; 1 boar and 5 sows raised.
Bred by Fred Kraschel & Son, Macon, Ill.
Sold to Manlove Bros., Bowen, Ill.

- Gold Cloud 26131 ....
  C. Hurlbutt.
  - Owaneco Belle 141901a
    Ed. Hurlbutt.
  - Buddy T. 16799
    Ed. Hurlbutt.
- Esther K. II. 96242 ..
  Fred Kraschel & Son.
  - Gold Chief 18937.
    J. K. Killam.
  - Esther K. 25376.
    Frank Tomlinson.

**182734**
**Lady Correct**

Farrowed Sept. 20, 1906.
Litter 9.
Bred by Manlove Bros., Bowen, Ill.

- Top Notcher Chief 29247 .....
  J. A. Teter.
  - Top Notcher Again 29205.
    R. C. Watt.
  - Nellie IV. 36210.
    Ellis Jones.
- Remington Queen 127494 .....
  J. A. Teter.
  - Golden Chief 31921.
    L. L. Moorman.
  - Pride of the West 25036a.
    C. H. Searle.

**182736**
**Olive**

Farrowed Mar. 28, 1906.
Litter 9; 3 boars and 6 sows raised.
Bred by Manlove Bros., Bowen, Ill.

- JBig I Am 29895 .....
  Ed A. Baxter
  - Buddy K. IV. 20861.
    Fred Kraschel & Son.
  - Sanborn Red 46244.
    B. A. Shafer.
- Remington Queen 127494 .....
  J. A. Teter.
  - Golden Chief 31921.
    L. L. Moorman.
  - Pride of the West 25036a.
    C. H. Searle.

**182738 Queen of All** Same.

**182740**
**Beautiful Queen**

Farrowed Aug. 18, 1906.
Litter 9; 3 boars and 4 sows raised.
Bred by Manlove Bros., Bowen, Ill.

- Big I Am 29895 .....
  (See Above)
- Bonnie Maid 78706....
  T. W. Stoner & Son.
  - Sam Jones 16439.
    M. W. Greer.
  - Dell 37620.
    J D. Nidlinger.

**182742 Ollivine** Same.

**182744**
**Polly D.**

Farrowed Sept. 10, 1906.
Litter 11; 4 boars and 4 sows raised.
Bred by Manlove Bros., Bowen, Ill.

- Veribest 14115a.. .....
  Ira Jackson.
  - Pilot Wonder 9017.
    O. Walter & Co.
  - Miss Perfection 24428.
    Ira Jackson.
- Pride of Gold Dust 127498 ..
  G. W. Seckman.
  - Best of Top Notcher 20727.
    R. C. Watt.
  - Hatty Gold Dust III. 11428.
    G. W. Seckman.

**182746 Correct Jewell** Same.

**182748**
**Mable Gillman**

Farrowed July 26, 1906.
Litter 11; 4 boars and 5 sows raised.
Bred by Manlove Bros., Bowen, Ill.

- Big I Am 29895 ..... Ed A. Baxter.
  - Buddy K. IV. 20861. Fred Kraschel & Son.
  - Sanborn Red 46244. B. A. Shafer.
- Ruby Maid 101128 .... F. H. Field.
  - The Prince 36789. J. P. Laws.
  - Red Girl 69978. O. T. Hedges.

**182750 Maud Adams** Same.

**182752**
**Perfection Girl**

Farrowed Sept. 18, 1905
Litter 9; 4 boars and 3 sows raised.
Bred by Manlove Bros., Bowen, Ill.

- Veribest 14115a..... Ira Jackson.
  - Pilot Wonder 9017. O. Walter & Co.
  - Miss Perfection 24428. Ira Jackson.
- Macon B. 2nd 107480.. Ed A. Baxter.
  - Buddy K. IV. 20861. Fred Kraschel & Son.
  - Lady Krash 71210. Fred Krascher & Son.

**182754 Daisy Perfection** Same.

**182756 Perfection Belle** Same.

**182758**
**Foxy Quiller**

Farrowed Sept 1, 1906.
Litter 6; 2 boars and 4 sows raised.
Bred by Manlove Bros., Bowen, Ill.

- Veribest 14115a. ..... (See Above.)
- Lady Tip Top 103034.. G. W. Seckfan.
  - Tip Top Notcher 20729 R. C. Watt.
  - Gold Dust Rose 27354. G. W. Seckman.

**182760 Julia Marlowe** Same.

**182762 Trilby** Same.

**182764 Lillian Russell** Same.

**182766**
**Belle Neete**

Farrowed Apr. 16, 1907.
Litter, 7; 4 boars and 2 sows raised.
Bred by A. S. Voorhies, Greencastle, Mo.
Sold to A. T. Neete, Greencastle, Mo.

- Wilson 68231 ..... W. S. Carroll.
  - Wilsons Choice 44175. Buchana Stock Farm.
  - Salmina 114598. T. A. Tyler.
- Red Beauty Carrie 172002 .... ..... I. N. Capps.
  - Chief Perfection 24957. W. L. Stivers.
  - Red Beauty C. 63970. A. Myers.

**182768**
**Perfect Belle II**

Farrowed Mar. 12, 1906.
Litter 10; 5 boars and 3 sows raised.
Bred by Wm. Sutter, Liberty, Nebr.

- Nebr. Wonder 33927 ..
  - Crimson Wonder 26355. H. L. Cantine.
  - Fancy West X. 71854. O. S. West.
- Perfect Belle 47050 ....
  - Libertp Perfection 11195. H. B. Louden & Son.
  - Belle II. 27016. Geo. Horning.

**182770**
**Lady Jane**

Farrowed Mar. 31, 1906.
Litter 9; 3 boars and 3 sows raised.
Bred by W. F. Payne, Wessington Springs, S. Dak.

- Sir Thomas 23583 .....
  - Iowa King 15167. Thos. Bennett.
  - Dell 23590. F. Kean.
- Effie J. 57152.....
  - Washington IX. 12745. H. B. Louden & Son.
  - Cherry Blossom 50470. W. N. Davidson.

**182772**
**Lady May**

Farrowed Mar. 28, 1906.
Litter 8.
Bred by E. E. Kelley, Corbin, Kans.
Sold to Ira Rodman, Caldwell, Kans.

- Red Diamond 25893...
  - Grand King 13301. Ike Summers.
  - N's Choice 38318. C. Brouillard.
- Kansas Girl 146880....
  - Geronimo 19211. O. E. Martinson.
  - Ideals First 79070. C. R. Hastings.

**182774**
**Diana Notcher**

Farrowed Dec. 6, 1906.
Litter 11; 3 boars and 4 sows raised.
Bred by F. M. Littlejohn, Eddyville, Ia.

- Lakonta Bill 31033.....
  - Reeds Hero 17567. C. W. & Wm. Reed.
  - Fashion Queen 12878. J. A. Bangham.
- Lakota Notcher 130500
  - Top Notcher Chief 29247. J. A. Teter.
  - Fair Wonder 98074. O. S. West.

**182776**
**Ruberta III**

Farrowed Nov. 7, 1905.
Litter 9; 7 boars and 5 sows raised.
Bred by O. S. Larson, Persia, Iowa.

- U. S. Chief 35303 .....
  - Orion 5293. N. P. Clark.
  - Etta Roberts 50580. Manley & Co.
- Ruberta I. 113846.....
  - Belvidere 24851. A. D. McGlothlen.
  - Ruberta 72716. J. B. Campbell.

**182778**
**Crimson Lady**

Farrowed Apr. 16, 1906.
Litter 9; 3 boars and 6 sows raised.
Bred by A. N. Voge, Portsmouth, Iowa.
Sold to Larson & Kemmish, Persia, Iowa.

- Crimson Wonder I Am II. 42469 .....
  - Crimson Wonder I Am 34697. O. S. West.
  - Orions Fancy 101760. U. G. Davidson.
- Allie 128092 .....
  - Prize Winner 20735. J. W. Greenfield.
  - Adelaide 80292. A. N. Voge.

**182780**
**Model Queen**

Farrowed Mar. 14, 1906.
Litter 14; 5 boars and 5 sows raised.
Bred by W. F. Stout, Delta, Iowa.
Sold to Grant Hockett, Manning, Iowa.
Resold to Weighton & Ashby, Audubon, Ia.
Resold to J. P. Ashby, Audubon, Iowa.

- Model Chief 11159a .... S. E. Morton & Co.
  - Ohio Chief 8727a S. E. Morton & Co.
  - S. E. Model II. 22752a. S. E. Morton & Co.
- Queen Genevieve 71126. H. C. Sheldon.
  - Brilliant 9265. H. B. Louden & Son.
  - Genevieve V. 67862. H. C. Sheldon.

**182782**
**Ohio Nancy**

Farrowed Mar. 11, 1906.
Litter 8; 4 boars and 4 sows raised.
Bred by O. E. Osborn, Weston, Iowa.
Sold to A. B. Alsin, Boone, Iowa.
Resold to John Weighton & Ashby, Audubon, Ia.
Resold to J. B. Ashby, Audubon, Iowa.

- Ohio Chief 41419 ..... S. E. Morton & Co.
  - Protection 4697. S. E. Morton & Co.
  - Duchess 40th 18958. S. E. Morton & Co.
- Pilots Nancy 131710... O. E. Osborn.
  - Young Pilot 25375. O. E. Osborn.
  - Nancy VI. 83166. O. E. Osborn.

**182784**
**Claremont Belle**

Farrowed Mar. 1, 1906.
Litter 11; 4 boars and 4 sows raised.
Bred by R. J. Harding, Macedonia, Ia.
Sold to Weighton & Ashby, Audubon, Ia.
Resold to J. B. Ashby, Audubon, Iowa.

- Belles Perfect King 32689 ..... Smith Brown.
  - Echo King 18415. E. M. Clark.
  - Nebraska Belle 49206. Geo. Briggs & Son.
- Lady Peach 128132 ... W. A. Rankin.
  - Surprise 2nd 23597. L. E. Ausman & Co.
  - Miss Neva 72676. W. A. Rankin.

**182786**
**June**

Farrowed Apr. 7, 1906.
Litter 8; 4 boars and 4 sows raised.
Bred by J. A. Woodhull, Angola, Ind.

- Crusader 41053. ..... E. E. Miller.
  - Corrector 15653. J. D. Nidlinger.
  - Van Wert Belle 2528a. Ira Jackson.
- Hazel 75778 ..... Woodhull & Avery.
  - Echo King 8671a E. M. Clark.
  - Pearle 42580. E. E. Miller.

**182788**
**Media 2nd**

Farrowed Mar. 27, 1907.
Litter 10; 7 boars and 3 sows raised.
Bred by C. E. Axtell, Dunkerton, Iowa.

- Reddy Perfection 56945 ..... ..... D. J. Pollock.
  - Perfection Chief 28367. Chas. Van Patten.
  - Moline V. 96138. D. J. Pollock.
- Media Girl 99544.. ... R. B. Summers.
  - Conqueror 20769. Manley & Co.
  - Media 37230. Grant Summers.

**182790**
**Sarah**

Farrowed Mar. 15, 1907.
Litter 12; 3 boars and 9 sows raised.
Bred by C. E. Axtell Dunkerton, Ia.
Sold to W. H. Kenaston, Dunkerton, Ia.

- Reddy Perfection 56945 (See Above.)
- Black Ear 2nd 143860.. C. E. Axtell.
  - Amos Boy 25267. S. P. Freed.
  - Medina Girl 99544. R. B. Summers.

**182792**
**Katherine**

Farrowed Mar. 15, 1907.
Litter 12; 1 boar and 3 sows raised.
Bred by C. E. Axtell, Dunkerton, Ia.
Sold to W. H. Kenaston, Dunkerton, Ia.

- Reddy Perfection 56945 (See Aobve.)
- Caroline 143856 .... .. C. E. Axtell.
  - Amos Boy 25267. S. P. Freed.
  - Carry 37238. Giant Summers.

**182794**
**Proud Heroine**

Farrowed Mar. 26, 1906.
Litter 11; 3 boars and 6 sows raised.
Bred by H. C. Sheldon Shannon City, Ia.
Sold to Thos. L. Williams, Lawn, Mo.
Resold to Fred Kraschel, Macon, Ill.

- Proud Advance 23549. Johnson Bros.
  - Advance 11309. J. M. Morrison.
  - Lucy L. II. 18106. Geo. Duffus.
- Red Heroine 109080 ... H. C. Sheldon.
  - Matchless Chief 28231. B. C. Marts.
  - Heroine II. 56038. Wm. Godby.

**182796 Proud Heroine II** Same. Sold to same.

**182798**
**Top Queene**

Farrowed Mar. 28, 1906.
Litter 8; 2 boars and 6 sows raised.
Bred by Fred Kraschel & Son, Macon, Ill.
Sold to John G. Imboden, Decatur, Ill.

- Top Notcher Chief 29247 .... ..... J. A. Teter.
  - Top Notcher Again 10687. R. C. Watt.
  - Nellie IV. 36210. T. W. Stoner & Son.
- Queen Advancer 107590 Johnston Bros.
  - Advancer 28773. Johnston Bros.
  - Fashion Queen XV. 71524. C. W. & Wm. Reed.

**182800**
**Ohio Ann**

Farrowed Apr. 7, 1906.
Litter 4; 1 boar and 2 sows raised.
Bred by T. W. Stoner & Son, Henry Ill.
Sold to Fred Kraschel & Son, Macon, Ill.

- Ohio Ben 15147a..... Ira Jackson.
  - Chief Surprise 9853a. Ira Jackson.
  - Stub Perfection 25062a. Ira Jackson.
- Violet A 82222 ..... T. W. Stoner & Son.
  - Prairie Chief 17709. S. E. Morton & Co.
  - Sweet Violet 30142. Wm. Roberts & Son.

**182802**
**Red Blazes**

Farrowed Aug. 15, 1906.
Litter 9; 6 boars and 3 sows raised.
Bred by Kraschel & Baxter, Macon and Pawnee, Ill.

- Gold Cloud 26131 .... C. F. Hurlbutt.
  - Gold Chief 18937. E. F. Hurlbutt.
  - Owaneco Belle 27504. E. F. Hurlbutt.
- Helen Blazes IV. 90640 .. ..... H. E. Browning.
  - Tip Top Notcher 20729. R. C. Watt.
  - Helen Blazes 64502. G. W. Seckman.

**182804**
**Lady Chief**

Farrowed Feb. 15 1906.
Litter 6; 4 boars and 2 sows raised.
Bred by S. J. Moomey, Mt. Pulaski, Ill.
Sold to Fred Kraschel & Son, Macon, Ill.

- High Chief 15149a..... Ira Jackson.
  - Orion Chief 13333. Ira Jackson.
  - Mable 22518. Ira Jackson.
- Red Rose II. 72928 .... A. W. Fruit.
  - Indiana 20723. Ira Van Ausdal.
  - Red Rose 78910. E. W. Fruit.

**182806**
**Beauty**

Farrowed May 8, 1906.
Litter 9; 5 boars and 4 sows raised.
Bred by Johnson Bros., Dickens Iowa.

- Oyamo 34621 ..... Johnson Bros.
  - Alfonso Wonder 12673. Ira Van Ausdal.
  - Clara J. 51588. F. J. Clouss.
- Olivet 99930 ..... Johnson Bros.
  - Lively Tom 34617. F. F. Failor.
  - Naomi 99934. Johnson Bros.

**182808**
**Olivet 2nd**

Farrowed Feb. 28, 1906
Litter 14; 2 boars and 5 sows raised.
Bred by Johnson Bros., Dickens, Iowa.

- Alexander 45989 ..... Johnson Bros.
  - Major Allison 25617. P. J. Clouss.
  - Mistic 45674. F. J. Clouss.
- Olivet 99938 ..... Johnson Bros.
  - Alfonso Wonder 12673. Ira Van Ausdal.
  - Clara J. 61588. F. J. Clouss.

**182810**
**Jessie J.**

Farrowed May 7, 1906.
Litter 8; 3 sows raised.
Bred by Johnson Bros., Dickens, Iowa.
Sold to Thomas Horan Dickens, Iowa.

- Alexander III. 45989 .. (See Above.)
- Miss Johnson 137490... Johnson Bros.
  - Lively Tom 34617. F. F. Failor.
  - Olivet 99938. Johnson Bros.

**182812**
**Clara**

Farrowed June 8, 1906.
Litter 9; 3 boars and 2 sows raised.
Bred by Johnson Bros., Dickens, Ia.

- Alexander III. 45989 .. (See Above.)
  - Mary 142078. ..... Johnson Bros.
    - Oyamo 34621. Johnson Bros.
    - Mistie 45674. F. J. Clouss.

**182814 Sady** — Same.

**182816**
**Belle Cloverdale**

Farrowed Dec. 7, 1905.
Litter 9; 3 boars and 5 sows raised.
Bred by G. C. Everts & Son, Audubon Ia.

- Cloverdale King 44073. F. Robison.
  - Whitneys King 25441. T. G. Nash.
  - Nodaway Queen 77212. F. Robison.
- Cloverdale Girl 109706 .... ..... W. H. Brewer.
  - Grover C. 24483. J. W. Greenfield.
  - Anna May 77828 W. H. Brewer.

**182818**
**Minnesota Lass**

Farrowed Mar. 28, 1906.
Litter 16; 5 boars and 5 sows raised.
Bred by A. J. De Young, Sheldon, Ia.
Sold to Joseph Kack, Canby, Minn.

- Perfection Wonder 32819 .... ..... O. S. West.
  - Crimson Wonder 26355. H. L. Cantine.
  - Fancy West III. 77786. O. S. West.
- Hawkepe Lass 2d 76730 .. ..... A. J. & L. L. DeYoung.
  - Duroc Model 11227. A. J. Le Young.
  - Hawkeye Lass 35010. H. F. Hoffman.

**182820**
**Chyme Ann**

Farrowed Mar. 30 1907.
Litter 10; 5 boars and 5 sows raised.
Bred bp F. S. Vanderhyde, West Concord. Minn.
Sold to J. E. Pritchard, Dennison, Minn.

- North Star 52489 ..... A. B. Wingerd.
  - Golden Star 41069. Johnston Bros.
  - A. S. Choice 116910. A. B. Wingerd.
- Neta 150498 ..... C H. Smith.
  - Mable Improver 36263. Bowman & Fitch.
  - Lady Lass 120152. G. H. Purdy.

**182822**
**Inman May**

Farrowed Sept. 20, 1907
Litter 11;4 boars and 4 sows raised.
Bredd by W. R. Crow, Hutchinson, Kan.
Soldt o W. C. Ihlanfeldt, Inman, Kas.

- Boss Improver 57489 .. C. E. Pratt.
  - Improver II. 13365. O. S. West.
  - Lady Sensation 68880. D. W. Brown.
- Blondie C. 141636 ..... W. R. Crow.
  - Red Jay 25083. J. U. Howe.
  - Miss Dandy 42224 J. U. Howe.

**182824**

**Lady Crow**

Farrowed Mar. 16, 1907.
Litter 9; 5 boars and 4 sows raised.
Bred by E. L. Oldfather, Harper, Kans.
Sold to W. R. Crow, Hutchison Kans.
Resold to J. H. Fountain, Arlington, Kan.

- Silk Wonder III. 51003. M. W. Walker.
  - Silk Worm 36911. McFarland Bros.
  - Polly Wonder 34662. McFarland Bros.
- Thelmas 166800..... F. L. McClelland.
  - Osage Duke 34033. E. S. Cowe.
  - Wild Rose 101262. F. L. McClelland.

**182826**

**Bertha S.**

Farrowed Apr. 4, 1907.
Litter 11; 5 boars and 5 sows raised.
Bred by W. R. Crow, Hutchison, Kans.
Sold to E. J. Stolkham, McPherson Kans.

- Commercial 63065..... W. R. Crow.
  - Pay Down 32191. W. R. Crow.
  - Laisy Girl 93602. J. U. Howe.
- Bertha Crow 45794 .... W. R. Crow.
  - Gem's Victor 16017. L. Trott.
  - Western Lass 20484. D. Trott.

**182828**

**Model Girl**

Farrowed Feb. 16, 1906.
Litter 4; 1 boar and 1 sow raised.
Bred by F. C. Brooks, Brunswick, Nebr.

- Failors Model 46633.... F. F. Failor.
  - Chicago Lad 23709 Ira Jackson.
  - Lady C. 3rd 72248. F. F. Failor.
- Creighton Girl 116660.. A. L. Pangborn.
  - Santes 28365. G. Van Patten.
  - Belle Pangburn. 68380 W. N. Davidson.

**182830**

**Betsy Delmar**

Farrowed Ar. 17, 1906.
Litter 12; 6 boars and 5 sows raised.
Bred by Geo. Dodd, Pioneer, Iowa.
Sold to Harry Hedge, Gilmore City, Ia.

- Pioneer Boy 56097 .... J. H. Habenicht.
  - Major Delmar 28869. D. C. Baker.
  - Fan N. 80080 E. B. Moon.
- Betsey II. 150382 ..... F. J. Clouss
  - Fan Monarch 33183. John Schroeder.
  - Betsp I. 99244. F. J. Clouss.

**182832**

**Tientsin Queen**

Farrowed Mar. 3, 1906.
Litter 12.
Bred by A. L. Mossman, Radcliffe, Ia.
Sold to Easton Bros., Galva, Ia.

- Tientsin 17261 ..... H. F. Hoffman.
  - Tolstoy 12533 H. F. Hoffman.
  - Octavia Hill 55776. H. F. Hoffman.
- Queen Ann 98066 ..... F. Bowman.
  - St. Peter 11305a. B. C. Beaumont.
  - Modest Lucy 28366a F. Bowman.

**182834**

**Nora**

Farrowed Mar. 25, 1906.
Litter 9; 2 boars and 4 sows raised.
Bred bp Geo. H. Sanford, Kanawha, Ia.

- Sanfords Choice 44333. G. A. Munson.
  - King Perfection 16235 O. S. West.
  - Maxwell Belle 33480. O. W. & Wm. Reed.
- Wright Co. Maid 138814 ..... Geo. H. Sanford.
  - Ray K. 15371 Wallace Bros.
  - Queen Victoria 66576. H. L. Cantine.

**182836**
**Miss Hanks**

Farrowed Mar. 22, 1906.
Litter 10; 4 boars and 3 sows raised.
Bred by Hanks & Bishop, New London, Ia.
Sold by T L. Coleman, Mt. Pleasant, Ia.

- Top Notcher Again 10687 ..... .....
  - Top Notcher 8803a. S. E. Morton & Co.
  - Cedar Vale Queen II. 20266a. R. C. Watt.
- R. C. Watt.
- Miss Indicator 101460.. Hanks & Bishop.
  - Indicator 20465. Manley & Co.
  - Osborns Pride 71364. O. E. Osborn.

**182838**
**Perfections Model**

Farrowed Sept 28, 1905.
Litter 13; 8 boars and 3 sows raised.
Bred by Wm. Caudle, Ellsworth, Iowa.

- King Perfection I Am 42281 ..... .....
  - King Perfection 16235. O. S. West.
  - Queen K. 48106. G. A. Munson.
- G. A. Munson.
- Mossman Belle 88574... A. L. Mossman.
  - Fairview Chief 17627. J. T. Lollison.
  - Ruth G. 52290. A. L. Mossman.

**182840**
**Grace 2d**

Farrowed Oct. 28, 1905.
Litter, 8; 3 boars and 5 sows raised.
Bred by W. F. Kirkpatrick, Harlan, Ia.

- King Perfection II. 37019 .....
  - King Perfection 16235 O. S. West.
  - Iowa Queen 26026 F. F. Failor.
- G. A. Munson.
- May Trophy 73330 .... M. M. Miller.
  - Red King 19761 Thos. Bennett.
  - Trophp 34438 Thos. Bennett.

**182842**
**Fancy Maid**

Farrowed Mar. 26, 1906.
Litter, 13; 3 boars and 4 sows raised.
Bred bp W. R. Bennethum Madrid, Ia.
Sold to S. E. Eakle, Prophetstown, Ill.

- Keep On III. 37331.... C. W. & Wm. Reed.
  - Iowa Banker 23891 C. W. & Wm. Reed.
  - Fashion Queen X. 42508 C. W. & Wm. Reed.
- C. W. & Wm. Reed.
- Orion Baby 71052 ..... Ira Jackson.
  - Orion II. 28813 Wm. Roberts & Son.
  - My Choice 50032 Ira Jackson.

**182844 Proud Buddy K. IV**

Farrowed Mar. 12, 1907.
Litter, 7; 2 boars and 5 sows raised.
Bred by A. E. Poush, Chariton, Ia.
Sold to W. M. Householder & Son Russell, Ia.
Resold to W. J. Prather, Russell, Ia.

- Daisys Advance 50025. C. M. Dewey.
  - Proud Advance 23549 Johnston Bros. & Newkirk.
  - Daisy Orion 94160 Thomas Maxwell.
- C. M. Dewey.
- Lady Poush 136612 ... Ed. A. Baxter.
  - Buddy K IV. 20861 Fred Kraschel & Son.
  - Sanborn Red 46244 B. Shafer.

**182846**
**Sarie**

Farrowed Apr. 30, 1907.
Litter, 10; 4 boars and 4 sows raised.
Bred by Wm. Herrold, Sac City Ia.
Sold to Ed. Haskins, Sac City, Ia.

- Dimples Model 57635.. John Wilkin.
  - Notchers Model 42591 Hanks & Bishop.
  - Limple 116248 John Wilkin.
- John Wilkin.
- Beauty Ann 127876.... Wm. Herrold.
  - Grimes Golden 27829 Frank Herrold.
  - Jess L. 52574 Wm. Herrold.
- Wm. Herrold.

## 182848
## Mary

Farrowed Apr. 30, 1907.
Litter, 10; 4 boars and 4 sows raised.
Bred by Wm. Herrold, Sac City, Ia.
Sold to Ed. Hoskins Sac City, Ia.

- Dimples Model 57635.. (See above)
- Beauty Ann 127876.... Wm. Herrold.
  - Grimes Golden 27829 Frank Herrold.
  - Jess L. 52574 Wm. Herrold.

## 182850
## Pearl

Farrowed Mar. 25, 1906.
Litter, 8; 3 boars and 4 sows raised.
Bred by Samuelson Bros., Bala and Clebourne.

- Doty Wonder 41889 Marshall Bros.
  - Mc Pride 29277 McFarland Bros.
  - Producer Maid 72832 McFarland Bros.
- Nancy Bell 135340 .... Samuelson Bros.
  - You Bet 31111 Sheldon Bros.
  - Nancy 91698 Samuelson Bros.

## 182852
## Red Bird G.

Farrowed Apr. 12, 1906.
Litter 10; 5 boars and 5 sows raised.
Bred by Samuelson Bros., Bala and Clebourne, Kan.

- You Bet 31111..... Sheldon Bros.
  - Brilliant 9265 H. B. Louden & Son.
  - Genevieve X. 67866 Sheldon & Sons.
- Red Bird 91710 ..... Samuelson Bros.
  - Roosevelt II. 20365 J. O. Hunt.
  - Queen Erica 49900 E. H. Erickson.

## 182854
## St .Paul's Rose II

Farrowed Apr. 9, 1906.
Litter, 12; 7 boars and 4 sows raised.
Bred by C. E. Pratt, Frankfort Kan.
Sold to Samuelson Bros Bala and Clebourne, Kan.

- Advance Top Notcher 13501 ..... Johnston Bros.
  - Top Notcher Chief 29247 W. A. Teter.
  - Estella Advance 70734 Johnston Bros.
- St. Pauls Rose 135332.. C. E. Pratt.
  - St. Paul 10745 F. F. Failor.
  - Rose Mary II. 61346 G. Van Patten.

## 182856
## Willard Lass

Farrowed Apr. 6, 1904.
Litter, 11; 5 boars and 5 sows raised.
Bred by B B. Marshall, Willard, Kan.
Sold to L. Viergiver Willard, Kan.

- Willard Boy 27049.... Lukens Bros.
  - Big 4 22401 Chas. Dorr.
  - Madame Lukens 55172 Newton Bros.
- Favorite 74672..... R. B. Marshall.
  - Rural 15971 J. C. Hyde.
  - Prairie Queen 42234 Peter Blocher.

## 182858
## Spencer Lass

Farrowed Sep. 4, 1904.
Litter, 10; 3 boars and 4 sows raised.
Bred by Wm. Spencer, Willard, Kan.
Sold to L. Viegiver, Willard Kan.

- Royal 29001 ..... O. N. Woody.
  - Modest Tom 10.05 O. N. Woody.
  - Cholera Proof 17184 O. N. Woody.
- Willard Queen 65424 .. R. B. Marshall.
  - Rural 15791 J. C. Hyde.
  - Prairie Queen 42234 Peter Blocher.

**182860**
**Beresford Belle**

Farrowed Mar. 1, 1906.
Litter, 10; 4 boars and 6 sows raised.
Bred by Grover Christensen, Beresford, S. Dak.

- Clever Boy 28725 — L. A. Larson.
  - Marti Jumbo 14851 — H. B. Louden & Son.
  - Topsy L. 26790 — L. A. Larson.
- Victoria 70512 — W. M. Hanson.
  - Alsen Duke 21903 — F. Sherwin & Son.
  - Margaret 64474 — A. M. Hanson.

**182862**
**Dakota Beauty**

Farrowed Mar. 1, 1906.
Litter, 10; 4 boars and 6 sows raised.
Bred by Grover Christensen Beresford, S. Dak.

- Clever Boy 28725 (See above)
- Victoria 70512 — W. M. Hanson.
  - Alsen Duke 21903 — F. Sherwin & Son.
  - Margaret 64474 — A. M. Hanson.

**182864**
**Grand Queen**

Farrowed Apr. 2, 1905.
Litter, 12; 7 boars and 3 sows raised.
Bred by W. J. Wendt, Marcus, Ia.

- Wendt M. 32397 — G. H. Lineback.
  - Leo 23985 — H. L. Cantine.
  - Lady Equestrian 74518 — G. H. Lineback.
- Belle of Marcus 76516 — W. J. Wendt.
  - Wendts Prince 16715 — W. A. Kirkpatrick.
  - Belle of Marcus 45530 — W. J. Wendt.

**182866**
**Younger Queen**

Farrowed Apr. 25, 1906.
Litter, 12; 5 boars and 5 sows raised.
Bred by A. H. Kemp Sedalia, Mo.
Sold to C. W. Younger, Nelson, Mo.

- Surprise 10817 — G. W. Trone & Son.
  - Gold Finch 7549 — F. F. Failor.
  - Eldena L. 14234a — G. W. Trone.
- Climax Model 79192 — A. H. Kemp.
  - Climax II. 23361 — McFarland Bros.
  - Verda Model 65250 — McFarland Bros.

**182868**
**Black Crook**

Farrowed Mar. 15, 1905.
Litter, 5; 2 boars and 3 sows raised.
Bred by O. W. Browning, Newton Ia.

- Jute 39415 — O. N. Woody.
  - Mo. Earl 16489 — W. L. Addy & Son.
  - Flora C. 33514 — O. N. Woody.
- Lydia 111662 — I. & G. Kelly.
  - Othello 14175 — R. C. Scholes.
  - Peggy 26514 — O. W. Browning.

**182870**
**Elrena II**

Farrowed Mar. 15. 1904.
Litter, 6; 2 boars and 2 sows raised.
Bred by O. W. Browning, Newton, Ia.

- Frenzied Finance 34307 — E. B. Watson.
  - Denver 11869 — G. J. McKinnon.
  - Ophelia III. 36562 — E. B. Watson.
- Elrena 58348 — I. & G. Kelly.
  - Sirdar 14177 — R. C. Scholes.
  - Peggy III. 33466 — I. & G. Kelly.

**182872**
**Elrena III**

Farrowed Jul. 15, 1905.
Litter 6; 1 sow raised.
Bred by O. W. Browning, Newton, Ia.

- Jute 39415 ..... O. N. Woody.
  - Mo. Earl 16489 — W. L. Addy & Son.
  - Flora C. 33514 — O. N. Woody.
- Elrena II. 182870 ..... O. W. Browning.
  - Frenzied Finance 34607 — E. B. Watson.
  - Elrena 58348 — I. & G. Kelly.

**182874**
**Ruby Belle**

Farrowed Apr. 12, 1906.
Litter, 8; 4 boars and 4 sows raised
Bred by Geo. Davis & Son, Milford, Neb.
Sold to Philip Spahn Seward, Neb.
Resold to W. G. Unitt, Seward, Neb

- Pauls Best 43335 .... Dice & Garber.
  - Paul Improver 35751 — Geo. Briggs & Son.
  - Dark Queen 41300 — C. E. Lewis.
- Bell 118750 ..... Geo. Davis.
  - Orions Profit G. 25089 — Manley & Co.
  - Rose Queen 91674 — Dice & Garber.

**182876**
**Lady Wonder**

Farrowed Mar. 27, 1906.
Litter, 4; 2 boars and 2 sows raised.
Bred by W. G. Unitt Seward, Neb.

- Long Wonder 21867 .. Jas. Frakjar.
  - Alfonso Wonder 12673 — Ira Van Ausdal.
  - Star Wonder 50080 — O. Walter & Co.
- Pure Gold V. 141470.. W. G. Unitt.
  - Shamrock 20473 — Johnston Bros.
  - Pure Gold III. 70756 — P. Unitt.

**182878 Queen N's. Wonder**

Farrowed Mar. 7, 1906.
Litter, 11; 3 boars and 1 sow raised.
Bred by W. G. Unitt, Seward, Neb.

- Long Wonder 21867... (See above)
- Queen N. 93184 ..... W. G. Unitt.
  - Shamrock 20473 — Johnston Bros.
  - Neb. Queen 70754 — P. Unitt.

**182880**
**Queen Wonder 2d**

Farrowed Mar. 28, 1906.
Litter 15; 5 boars and 4 sows raised.
Bred by W. G. Unitt, Seward, Neb.

- Long Wonder 21867 ... (See above)
- Neb. Queen 2nd 106370 W. G. Unitt.
  - Shamrock 20473 — Johnston Bros.
  - Gold Jewel 70766 — C. H. Searle.

**182882 Queen Wonder** Same.

**182884 Queen Wonder 3rd** Same.

**182886**
**Belle Patch**

Farrowed Apr. 27, 1906.
Litter, 14; 5 boars and 6 sows raised.
Bred by T. W. Stoner & Son, Henry, Ill.
Sold to J. S. Patch Milledgeville, Ill.

- Ohio Ben 15147a ..... Ira Jackson.
  - Chief Surprise 9853a Ira Jackson
  - Stub Perfection 25062a Ira Jackson.
- Gusta 109880 ..... T. W. Stoner & Son.
  - Stoners Improver 22641 J. D. Nidlinger.
  - Hattie Roberts IV. 26578 Wm. Roberts & Son.

**182888**
**Belle Ina**

Farrowed Apr. 8, 1906.
Litter, 11; 1 baor and 2 sows raised.
Bred by A. P. Cleland, Macy, Ind.
Sold to T. W. Stoner & Son, Henry Ill.
Resold to J. S. Patch, Milledgeville, Ill.

- Al's Col. 15945 ..... Carl Scott.
  - Carls Col 10419a - Carl Scott.
  - Gladness S. 27702a J. S. Whitworth.
- Ina Nell 37232a ..... A. P. Cleland.
  - C's Perfection 14291a A. P. Cleland.
  - Ina 27240a T. A. Clemens.

**182890**
**Edna York**

Farrowed Apr. 14, 1904.
Litter, 11; 4 boars and 3 sows raised.
Bred by Milton Horner, Redfield Ia.

- Earl of York 33539.... Minor York.
  - Johnie B. 14461 J. A. Baugham.
  - Neatness 33094 S. P. & C. M. Carr.
- Mollie B. 82260 ..... .. Isaac Barnett.
  - Shamrock 9197a Geo. Duffus.
  - Long Kate 30018a Isaac Barnett.

**182892**
**Beauty Belle**

Farrowed Apr. 2, 1904.
Litter, 11; 4 boars and 4 sows raised.
Bred by Milton Horner, Redfield, Ia.

- Shamrock 9197a ..... Geo. Duffus.
  - Malcom Chief 7747a F. F. Failor.
  - Bessie D. 18138a J. A. Bangham.
- Elva Kate 30016 ..... Isaac Barnett.
  - Lord Minto 8967a C. P. Van Doren.
  - Victoria Kate 23432a Isaac Barnett.

**182894**
**Astrea**

Farrowed Apr. 12, 1906.
Bred by Austin Ewing Postville, Ia.

- Denver 41803 ..... Ira Jordan.
  - Richmond 20233 Marion Stultz.
  - Pride of LaMotte 49436 O. S. West.
- Tellus 150746 ..... .. A. Ewing.
  - Lofty 23213 S. P. Alspach.
  - Imo 88282 A. Ewing.

**182896**
**Banner Beauty**

Farrowed Apr. 11, 1906.
Litter, 12; 4 boars and 4 sows raised.
Bred by J. H. Clark, Walnut, Ill.

- Proud Wonder 37143 .. O. S. West.
  - Crimson Wonder 26355 H. L. Cautine.
  - Keethas Queen 29272a West & Salisbury.
- Blanch 96260 ..... A. J. Kissick.
  - King of the Golden Circle 17619 J. A. Smith.
  - Ooda 41428 Fred Yetter.

**128898 Blanch's Favorite** Same.

**182900**
**Baroness**

Farrowed Sep. 6, 1906.
Litter 10; 4 boars and 4 sows raised.
Bred by W. W. Wilcox, Nevada, Mo.
Sold to Jno. W. Jones, Cherokee, Kan.

- Our Veribest 43365 .... Watt & Foust.
  - Veribest 14115a Ira Jackson.
  - Dora F. 27738a J. Jones.
- Carmencita 2nd 126694 W. W. Wilcox.
  - Brilliant Jr. 30655 W. W. Wilcox.
  - Carmencita 102030 E. D. Jones.

**182902**
**Golden Belle**

Farrowed Apr. 2, 1906.
Litter, 14; 7 boars and 3 sows raised.
Bred by Fred Kraschel & Son Macon, Ill.
Sold to H. B. Griffitts, Bowen, Ill.
Resold to C. M. Dewey, Shannon City, Ia.

- Gold Cloud 26131 ..... C. F. Hurlbutt.
  - Gold Chief 18937 E. F. Hurlbutt.
  - Owaneco Belle 27504 E. F. Hurlbutt.
- Prosperity Belle 94622 Fred Kraschel & Son.
  - Prosperity Bill 12107 J. W. Greenfield.
  - Esther K. 25376 Frank Tomlinson.

**182904**
**Wonder Girl**

Farrowed Mar. 27, 1906.
Litter, 10; 3 boars and 6 sows raised.
Bred by L. T. Askren Tingley, Ia.
Sold to Sheldon Bros., Shannon City, Ia.

- Beacon Light 51535 ... J. E. Ackerly.
  - Lord Beaconfield 14019 I. C. Welch.
  - Eleanora 126998 L. L. Overholser.
- Blanche Wonder 88506 H. C. Sheldon.
  - Brilliant 9265 H. B. Louden & Son.
  - Lucy Wonder XXI. 35240 O. Walter & Co.

**182906**
**Golden Fancy**

Farrowed Apr 4, 1907.
Litter, 9; 3 boars and 2 sows raised.
Bred by C. W. Covell, Muscatine Ia.
Sold to J. C. Commons, Muscatine, Ia.

- Handy Jim 51215 .... D. Nauman.
  - Orion Lad II. 42363 W. L. Bonnett.
  - Junction Lady 12785a D. Nauman.
- Cherry Belle 122414 ... F. S. Castle.
  - Iowa Plummer 36357 Edmonds Shade & Co.
  - Hillside Queen 95634 F. S. Castle.

**182908 Morton's Protection**

Farrowed Sept. 8 1905.
Litter 15; 4 boars and 4 sows raised.
Bred by F .P. Morton, Pleasant Ridge, Ind.

- Morton's Top Notcher 57815 ..... C. W. May.
  - Top Notcher Again 10687a — R. C. Watt.
  - Nellie III 21648 — T. W. Stoner & Son.
- Golden Protection 146252 ..... F. P .Morton.
  - Joe 13103a — J H. McDaniel & Son.
  - Rachel 66574 — F. P. Morton.

**182910 R. E. Protection**

Farrowed Mar. 10 1906.
Litter 12; 2 boars and 2 sows raised.
Bred by F. P. Morton, Pleasant Ridge, Ind.

- Morton's Top Notcher 57815 ..... (See above.)
- Golden Protection 146252 ..... F. P. Morton.
  - Joe 13103a — J. H. McDaniel & Son.
  - Rachel 66574 — F. P. Morton.

**182912 Lucy D. V.**

Farrowed Sept. 25 1905.
Litter 12; 2 boars and 6 sows raised
Bred by Johnston Bros & Newkirk, Brooklyn Iowa.
Sold to H. W. Davidson, Brooklyn, Ia.

- Advance 11309 ..... J. M. Morrison.
  - Tacoma 7827 — C. W. & Wm. Reed.
  - Lucy R. 18136 — J. A. Bangham.
- Lucy D. II 18106 ..... Geo. Duffus.
  - Malcolm Chief 7811 — F. F. Failor
  - Lucy D. 18090 — J. A. Bangham.

**182914 Miss Top Notcher**

Farrowed Mar. 22 1905.
Litter 9; 1 boar and 1 sow raised.
Bred by Johnston Bros & Newkirk, Brooklyn Iowa.

- Top Notcher Chief 29247 ..... J. A. Teter.
  - Top Notcher Again 10697a — R. C. Watt.
  - Nellie IV 36210 — Ellis Jones.
- Miss Dellia 70718..... Johnston Bros. & Newkirk.
  - Advance 11309 — Jas. M Morrison.
  - Dulcia's Peach 33830 — C. C. Keil & Son.

**182916 Gold Dust Maid**

arrowed Mar. 14 1906.
Litter 6; 3 boars and 2 sows raised.
Bred by W. A. Rankin, Carson, Ia.
Sold to W. H. Bamsey, Harlan, Ia.

- Jim's Gold Dust 37767. E. Z. Russell.
  - Gold Dust Jim 15169 — E. Z. Russell.
  - Lady Surprise 76552 — F. E. Ausman.
- Miss Nevà 7267 ..... W. A. Rankin.
  - Stanley 11539 — W. N. Benson.
  - Neva 2nd 57696 — W. A. Rankin.

**182918 August Beauty**

Farrowed Aug. 8 1905.
Litter, 12; 3 boars and 3 sows raised.
Bred b W. H. Bamsey Harlan, Ia.

- Mill Banks Boy 25107. H. F. Hoffman.
  - Mill Bank 16733 — Will Banks.
  - Paulette 30738 — H. F. Hoffman.
- Red Jane 120538 ..... J. W Reynolds.
  - Victor 29435 — Bowman & Fitch.
  - Lady Martl 24016 — W. C. Edwards.

**182920 Betty Top Notcher**

Farrowed Mar. 19 1906.
Litter 9; 5 boars and 2 sows raised.
Bred by W. F. Kilpatrick, Harlan, Ia.
Sold to W. H. Bamsey, Harlan, Ia.

- Lincoln Top Notcher 40551 ..... W. B Albertson.
  - Aethel Red 28039 G. W. Seckman.
  - Miss Ora 57348 W. A. Wilpatrick.
- Rosa Lea 116038 ..... M. M. Miller.
  - Red Chief 32409 F. F. Failor.
  - Cherry Alspach 116034 S. B. Alspach.

**182922 Miss Layton**

Farrowed Aug 12 1906.
Litter 8; 3 boars and 5 sows raised.
Bred by Shotwell & Menefee, Polk City, Ia.
Sold to O E. Thornburg, Perry, Ia.

- Professor 44521 ..... B. C. Marts.
  - Phomoter 31289 W. J. Hartung.
  - Nelly B. 47124 C. C. Keil & Son.
- Daisy 77550 ..... B. C. Marts.
  - Matchless 15173 W. R. Bennethum.
  - Edna M. 34058 B. C Marts.

**182924 Miss Roby**

Farrowed Apr. 28 1906.
Litter 3; 1 boar and 2 sows raised.
Bred by W. E. Roby, Truro, Ia.
Sold to O. E. Thornburg, Perry, Ia.

- Robys Duke O. 44079.. M. M. Elmendorf.
  - Duke of Ohio 29529 Watt & Foust.
  - Addie Wilkes II 72838 M. M. Elmendorf.
- Mina R. 109732 ..... W. E. Roby
  - Robys King 21809 D. J. Pollock.
  - Bessie Roby No. 1 77186 W. E. Roby.

**182926 Helena**

Farrowed Apr. 20 1906.
Litter 9; 3 boars and 5 sows raised.
Bred by O. E. Thornburg, Perry, Ia.

- Perry Lad 52961 ..... C. L Andrews.
  - King G. II 37509 C. L. Andrews.
  - Ft. Dodge Belle 59812 J. A. Findley.
- Sandy Gall 136510..... Shotwell & Menefee Bros.
  - Randall Reed 31105 C. W. & Wm. Reed.
  - Mable C. 39726 N. L. Niles.

**182928 Miss Thickset**

Farrowed Mar. 11 1905.
Litter. 9
Bred by E. H. Gifford, Lewiston, Neb.

- Thickset 28717 ..... G. W. Seckman.
  - Tip Top Notcher 20729 R. C. Watt.
  - Lads Gold Dust 64492 G. W. Seckman.
- Grace Orion 93974 .... Manley & Co.
  - Orion 5293 N. P. Clark.
  - Manley's No. 7 50964 Manley & Co.

**182930 Viola**

Farrowed Mar. 22 1906
Litter 10.
Bred by E. H. Gifford, Lewiston, Neb.

- Arion 22587 ..... Manley & Co.
  - Orion 5293 N. P. Clark.
  - Krugers Maid 39254 Manley & Co .
- Samantha 140998 .... E. H. Gifford.
  - Model Duroc 27859 E. H. Gifford.
  - Miss Seckmans Chief 50970 E. H. Gifford.

**182932**
**H. & B's. Model**

Farrowed Oct 12 1907.
Litter 8; 1 boar and 2 sows raised.
Bred by O. E. Osborn, Weston, Ia.
Sold to Hood & Baker, Rockwell City, Ia.

- Ohio Chief 41419 ..... S. E. Morton & Co.
  - Protection 4697a S. E. Morton & Co.
  - Duchess 40th 18958a S. E. Morton & Co.
- Lady Harris 93140 ... R. H. Harris.
  - Duroc Challenger 11163 C. W. & Wm Reed.
  - Maggie Harris 48128 Smith Brown.

**182934**
**Goldie's Pet**

Farrowed Mar. 22 1907.
Litter 9; 3 boars and 6 sows raised.
Bred by Bertrand May, Remington, Ind.
Sold to Ben Glass, Remington, Ind.

- Mayor's Chief 40727.... F. Kraschel & Son.
  - Mayor Jr. 29315 C W. May.
  - Perfection Belle 94618 F. Kraschel & Son.
- Goldie 114568 ..... J. A. May.
  - Pilot Wonder II 13849a Ira Jackson.
  - Helen of Indiana 64560 Sylvester Gray.

**182936**
**Curly**

Farrowed Mar. 18 1904.
Litter 8; 5 boars and 3 sows raised.
Bred by Jacob May, Remington, Ind.

- Top Notchers Best 37665 ..... May & Porter.
  - Top Notcher Again 29205 R. C. Watt.
  - Nellie III 21648 T. W. Stoner.
- Goldie 114568 ..... J. A. May.
  - Pilot Wonder II 13849a Ira Jackson.
  - Helen of Indiana 64590 Sylvester Gray

**182938 Goldie II** Same.

**182940**
**Miss Bess**

Farrowed Apr. 2 1906.
Litter 8; 4 boars and 4 sows raised.
Bred by C. E. Longnecker, Maxwell, Ia.

- W. R .Choice 38947 ... W. R. Bennethum.
  - Easton Choice 33645 Easton Bros.
  - Rosilu 71756 W. R. Bennethum
- Dark Bess 132538 .... W. J. Hartung.
  - Gold Standard 33231 O. S. Gilbert.
  - Miss Alta 93808 W. J. Hartung.

**182940**
**Proud Lady**

Farrowed Mar. 14 1906.
Litter 11; 5 boars and 2 sows raised.
Bred by C. E. Longnecker, Maxwell, Ia.

- W. R. Choice 38947 .... (See above.)
- Rosy Lee 132540 ..... W. J. Hartung.
  - Gold Standard 33231 O S. Gilbert.
  - Miss Alta 93808 W. J. Hartung.

**182944**

**R. J's. Pride 4th**

Farrowed Mar. 24 1906.
Litter 10; 4 boars and 4 sows raised.
Bred by W. J. Hartung, Maxwell, Ia.
Sold to R. J. Harding, Macedonia, Ia.

- Roy Advance 42727 ....
  - Proud Advance 23549 Johnston Bros.
  - Mandy Orion 103176 Manley & Co
- R. J's. Pride 122158....
  - Gold Standard 33231 O. S .Gilbert.
  - Miss Dale 71734 W. J. Hartung.

**182946**

**Maxwell Queen**

Farrowed Mar. 10 1906.
Litter 7; 3 boars and 3 sows raised.
Bred by C. E. Longnecker, Maxwell, Ia.

- W. R. Choice 38947 ...
  - Easton Choice 33645 Easton Bros.
  - Rosilu 71756 W. R. Bennethum.
- Miss Amanda 132536...
  - Gold Standard 33231 O. S. Gilbert.
  - Miss Alta 93808 W. J. Hartung.

**182948**

**Queen Chase**

Farrowed Mar. 13 1907.
Litter 14; 5 sows raised.
Bred by A. E. Martz, Liberty, Neb.
Sold to Roy Chase, Wymore, Neb.

- Billie M 40343 .....
  - Billie K. 20373 O. S. West.
  - Betsy Maid 30394 G. VanPatten.
- Florence 118710 .....
  - Martz Choice 22029 Geo. Briggs & Son.
  - Beauty of Herd 41956 T. L. Livingston.

**182950**

**Radiant Rose**

Farrowed Mar. 19 1905.
Litter 10; 1 boar and 5 sows raised.
Bred by Manley & Co., Lyons, Neb.

- Radiator 28865 .....
  - Peerless 12163 H. F. Hoffman.
  - Lady Kruger 39252 Manley & Co.
- Roe Bud 50186 .....
  - Jumbo Red 7973 S. E. Morton & Co.
  - Edith Mc. 19628 S. E. McCullough.

**182952**

**Evaline A.**

Farrowed Mar. 30 1906.
Litter 7; 3 boars and 2 sows raised.
Bred by W. O. Rule & Sons, Ottawa, Kan.

- Top Notcher Advance 39185 .....
  - Tip Top Notcher 20729 R. C. Watt.
  - Grace Duchess II 20752a G. W. Seckman.
- Evaline 142240 .....
  - Big Chief R. 39683 O. N. Woody.
  - Rule's Golden 99880 W. O. Rule & Son.

**182954**

**Tips Twna**

Farrowed Mar 31 1906.
Litter 6; 2 sows raised.
Bred by W. O. Rule & Sons, Ottawa, Kan.

- Top Notcher Advance 39185 .....
  (See above.)
- Twna 124230 .....
  - Big Chief R. 39683 O. N. Woody.
  - Golden Red 111972 . O. Rule & Sons.

**182956**

**Advance S.**

Farrowed Sept. 12 1906.
Litter 8; 2 boars and 2 sows raised.
Bred by W O. Rule & Sons, Ottawa, Kan.

- Top Notcher Advance 39185 ..... (See above.)
- Lady Glen 111970 .... W. O. Rule.
  - Arthur 23943 W. A. Johnson.
  - Lady Golden Rule 2nd 68006 W. O. Rule.

**182958 Rwhama Advance**

Farrowed Apr. 16 1906.
Litter 6; 3 boars and 1 sow raised.
Bred by W. O. Rule & Sons, Ottawa, Kan.

- Top Notcher Advance 39185 ..... (See above.)
- Rwhama 124234 ..... W. O. Rule & Sons.
  - Big Chief R. 39683 O. N. Woody.
  - Miss Lancaster 111964 M. G. Lancaster.

**182960**

**Tip's Bonnie**

Farrowed Apr. 2 1906.
Litter 6; 3 boars and 2 sows raised.
Bred by W. O. Rule & Sons, Ottawa, Kan.

- Top Notcher Advance 39185 ..... (See above.)
- Bonnie 124238 ..... W. O. Rule & Sons
  - Big Chief R. 39683 O. N. Woody.
  - Miss Lancaster 111964 M. G. Lancaster.

**182962**

**Nelson Maid**

Farrowed Aug. 30 1905.
Litter 6; 6 sows raised.
Bred by J. S. Bruner, Ottawa, Kan.
Sold to W. O. Rule & Sons, Ottawa, Kan.

- Nelson's Model 22095 . Thos. Nelson.
  - Tansy Boy 19041 W. J. East.
  - Red Girl 24482 U. S. G. East.
- Dell Lee 133898..... J F .Staadt.
  - Royal Banker 25143 O. S. West.
  - Delmay 80210 J. F. Staadt.

**182964**

**Cheery Lady**

Farrowed Mar. 14 1907.
Litter 6; 2 boars and 4 sows raised.
Bred by W. O. Rule & Sons, Ottawa, Kan
Sold to J. A. Jimmerson, Ottawa, Kan.

- Oriole 49173 ..... Manley & Co.
  - Orion 5293 N. P. Clark.
  - Maude's Choice 98178 Manley & Co.
- Red Bird 2nd 172302... J. F. Staadt.
  - Nelson's Model 22095 Thos. Nelson & Son.
  - Red Bird 99782 J. F. Staadt.

**182966**

**Luella**

Farrowed May 10 1907.
Litter 10; 4 boars and 4 sows raised.
Bred by J F. Linder, Palmer, Neb.
Sold to James Arnol, Palmer, Neb .

- Willis 49265 ..... Peter Jacoby & Sons.
  - Coles Duroc 15131 O. S. West.
  - Bessie 94754 Bowman & Fitch.
- Pocahontas 166028 Cady & Maddox.
  - Togo 41243 Bowman & Fitch.
  - Regina 113688 Cady & Maddox.

**182968**
**Palmer Beauty**

Farrowed Mar. 4 1907.
Litter 11.
Bred by B. F. Roberts & Harter, Hebron, Neb.
Sold to J. F. Linden, Palmer, Neb

- Billie K. Again 53875.. G. VanPatten.
  - Billie K. 20373 O. S. West.
  - Lady Maid 101528 G. VanPatten.
- Hebron Queen 166246.. B. F. Roberts & Harter
  - Crimson Jack 30611 O. S. West
  - Superior Maid II 124730 Bowman & Fitch.

**182970**
**Ivegene**

Farrowed Mar. 15 1907.
Litter. 8; 6 boars and 2 sows raised.
Bred by E. K. Young & Son, Havelock Neb
Sold to J. F. Linden, Palmer, Neb.

- Luther H. 37445 ..... H. B. Louden & Son.
  - Hambletonian 21837 G. H. Hambleton.
  - Mary Jumbo 72808 H. B. Louden & Son.
- Mauds Crimson 145698. W. A. Kirkpatrick.
  - Crimson Wonder 26355 H. L. Cantine.
  - Maude Best 93112 W. A. Kirkpatrick.

**182972**
**Evalen**

Farrowed Nov. 10 1906.
Litter 10; 2 boars and 4 sows raised.
Bred by S. H. Dixon & Son, Shenandoah, Iowa.

- Gold Coin 36341 ..... J. C. Woodburn.
  - The Lad For Me 29417 G. W. Seckman.
  - Bell Dixon 66402 J. D. Stevenson.
- Perfection Belle 71168 S H. Dixon & Son.
  - Leon 24705 B. F. Bellwood.
  - Lengthy 66398 H. H. Hatcher.

**182974 Galey** Same.

**182976**
**Fay**

Farrowed Nov. 15 1906.
Litter 11; 3boars and 4 sows raised.
Bred by S. H. Dixon & Son, Shenanhoah, Iowa

- Shenandoah Red Light 43417 ..... S. H. Dixon & Son.
  - Gold Coin 36241 J. C. Woodburn.
  - Perfection Bell 71168 S. H. Dixon & Son.
- Shenandoah Babe 90372 ..... S. H. Dixon & Son.
  - Leon 24705 B. F. Bellwood.
  - Hattie 59768 E. Stevens & Son

**182978 May** Same.

**182980**
**Bessie Improver**

Farrowed Apr. 2 1907.
Litter 9; 5 boars and 3 sows raised.
Bred by C. C. Keyt. Auburn, Neb.

- Tommy West 59733 .. Geo. Horning.
  - Eclipse II 31333 F. T. Walls.
  - Georgia 96870 Geo. Horning.
- Bessie Kant Be Beat 151976 ..... C. C. Keyt.
  - Kant Be Beat Son 28595 Watt & Foust.
  - Belle of Auburn II 53038 A. Seigneur.

**182982**
**Auburn Girl**

Farrowed Mar. 22 1907.
Litter 7; 3 boars and 1 sow raised.
Bred by H. Smith & Son, Tobias, Neb.
Sold to Chas. Keyt, Auburn, Neb.

- Strohs Model 52689.... J. Stroh.
  - Hogates Model 31163 W. W. Hogate & Sons.
  - Icalo 89570 J. Stroh
- Isabell 136212 ..... F. T. Walls.
  - Briggs 18121 Geo. Briggs & Son.
  - Maggie W. 95008 F. T. Walls.

**182984**
**Ideal Improver**

Farrowed Jan. 25 1907.
Litter 7; 3 sows raised.
Bred by C. C. Keyt, Auburn, Neb.

- Tommy West 59733 .. Geo. Horning.
  - Eclipse II 31333 F. T Walls.
  - Georgia 96870 Geo. Horning.
- Belle of Auburn 2nd 53038 ..... A. Seigneur.
  - Wm. Waldersee 10365 Thos. Bennett.
  - Lovina 24868 Will Banks.

**182986**
**O. K. Gold Dust**

Farrowed Mar. 25 1907.
Litter 11; 7 boars and 3 sows raised.
Bred by J. W. Reid, Portis, Kan.
Sold to C. L. Miner, Selma, Kan.

- Allen Gold Dust 58085. W F. Garrett.
  - Parker Mc. 29283 McFarland Bros.
  - Miss Orion 69568 Manley & Co.
- Pathfinder Get 137536. J. W. Reid .
  - Pathfinder 37919 Edmonds, Shade & Co.
  - Reid's Choice 77494 J. O. Hunt.

**182988**
**Selma Girl**

Farrowed Mar. 21 1907.
Litter 12; 4 boars and 4 sows raised.
Bred by J. W. Reid, Portis, Kan.
Sold to C. L. Miner, Selma Kan.

- Red Pathfinder 53269.. J. W. Reid.
  - Pathfinder 37919 Edmonds, Shade & Co.
  - Red Arine 136106 J. W. Reid.
- Iowa Girl 3rd 127168.. J .W. Reid.
  - Red Perfection 32361 O. S. West.
  - Iowa Girl 45034 O. S West.

**182990**
**Troy Girl**

Farrowed Nov. 2 1906.
Litter 9; 6 sows raised.
Bred by J. W. Reid, Portis, Kan.
Sold to John Roberts, Troy, Kan.

- Red Pathfinder 53269.. J. W. Reid.
  - Pathfinder 37919 Edmonds, Shade & Co.
  - Red Arine 136106 J. W. Reid.
- Iowa Girl 3rd 127168.. J. W. Reid.
  - Red Perfection 32361 O S. West.
  - Iowa Girl 45034 O. S .West.

**182992**
**Mina IV**

Farrowed Sep. 13, 1906.
Litter 11; 1 boar and 1 sow raised.
Bred by R. F. Norton, Clay Center, Kan.

- Norton's Top Notcher 45115 ..... G. W. Seckman.
  - Tip Top Notcher 20729 R. C. Watt.
  - The Lads Goldie 51140 G. W. Seckman
- Mina 31150 ..... Bowman & Fitch.
  - Birggs Model 6737 Geo. Briggs & Son.
  - Minell Stufft 10058 Wm. F. Stufft.

**182994**

**Chapin Girl**

Farrowed Mar. 27 1906.
Litter 7; 4 boars and 3 sows raised.
Bred by Grant Chapin, Green, Kan.
Sold to B. F. Norton, Clay Center, Kan.

- Chapins Duroc 39277.. J. O. Hunt
  - Bishops Duroc 21905 O. S. West.
  - Hunts Choice 49382 J. O. Hunt.
- Miss Jackson 120042 .. Ira Jackson.
  - Pilot Wonder II 12949a J. T. Hill.
  - Hills Gem 30804a J. T. Hill.

**182996**

**Red Queen**

Farrowed Dec. 12 1906.
Litter 6; 4 boars and 2 sows raised.
Bred by W I. Humiston, Worthington, Minn.
Sold to Jno. Ericson, Bigelow, Minn .

- Chief Promoter 29313.. C. W. May.
  - Top Notcher Again 29205 R. C. Watt.
  - Nellie III 21648 T. W. Stoner & Son.
- Amazon May 121664.... J. D. Humiston.
  - Amazon 18353 R. C. Watt.
  - Model Darling 120084 J D. Humiston.

**182998**

**Lorain Belle**

Farrowed Feb. 20 1904.
Litter 9; 3 sows raised.
Bred by W. I. Humiston, Worthington, Minn.
Sold to Jno. Ericson, Bigelow, Minn.

- Chief Promoter 29313.. (See above.)
- Dele's Lady 121670.... J. D. Humiston.
  - Dale 35169 Fairchild & Stevenson.
  - Lady 120080 J. D. & W. I. Humiston

**183000**

**Bettberg Queen**

Farrowed Apr. 11 1906.
Litter 9; 2 boars and 4 sows raised
Bred by Geo. Custer. Moville, Ia.
Sold to Wm. Bettberg, Moville, Ia.

- Royal Triumph 34581.. Edmonds, Shade & Co.
  - Royal Plummer 21105 C. Folgate.
  - Victoria 58762 A. P. Alsin.
- Royal Girl 148584 .... Geo. W. Custer.
  - Top Royal 24663 Edmonds, Shade & Co.
  - Brown Eyes 110252 Geo. W. Custer.

**183002**

**Bettberg Maid**

Farrowed Apr. 11 1906
Litter 9; 2 boars and sows raised.
Bred by Geo. Custer, Moville, Ia.
Sold to Wm. Bettberg, Moville, Ia.

- Royal Triumph 34581.. (See above.)
- Royal Girl 148584 .... Geo. W. Custer.
  - Top Royal 24663 Edmonds, Shade & Co.
  - Brown Eyes 110252 Geo. W. Custer.

**183004**
**Wayside Julia**

Farrowed June 18 1907.
Litter 9; 4 boars and 5 sows raised.
Bred by Geo. F. Lewis, Omro, Wis.
Sold to Frank Barnett, Omro, Wis.

- Sensation Duke 63819 .. W. H. Reed.
  - Sensation Prince 43039 W. H. Reed.
  - Golden Tip 124022
- Queen Perfection 165294 I. A. Tuttle.
  - Winnebago Chief 47027 A. A. Munger.
  - Suzette 122316 E. E. Bronson.

**183006 Wayside Pearl** Same. Sold to A. C. Marshall ,Omro, Wis.

**183008 Lady Louise** Same. Sold to A. T. Evans, Berlin, Wiss.

**183010**
**Lady Evans**

Farrowed Apr. 23 1907.
Litter 10; 2 boars and 8 sows raised.
Bred by Geo. F. Lewis, Omro, Wis.
Sold to A. T. Evans, Berlin, Wis.

- Sensation Duke 63819 . (See above.)
- Jewel Perfection 165296 I. A. Tuttle.
  - Winnebago Chief 47027 A. A. Munger
  - Suzette 122316 E. E. Bronson.

**183012**
**Myrtle of Oakvale**

Farrowed May, 1906.
Litter 12; 3 boars and 5 sows raised.
Bred by W. F. Hamlin, Pautonia, Wis.
Sold to K. Busse, Omro, Wis.

- Wisconsin King 45775. W. Whitmore.
  - Buddy M. 20611 J. W. Killam.
  - Springdale Beauty II 48562 E. H. Deal.
- Ruby II 91058 ..... A. A. Munger.
  - Gold Bug 22463 W. H. Reed.
  - Ruby 91056 A. A. Munger.

**183014**
**Nellie**

Farrowed Sept. 25 1907.
Litter 11; 3 boars and 2 sows raised.
Bred by H. G. Johnston, Haven, Kan.
Sold to P D. Krehbil, Pretty Prairie, Kan.

- Ninnescah 52101 ..... T. L. Livingston.
  - Combination 32035 W. Bishop.
  - Peerless Princess 125664 Smith Brown.
- Red Bird 113640 ..... M. Brewer & Son.
  - Dad Tillford 23019 Smith & Dulaney.
  - May Flower B. 82444 J. U. Howe.

**183016**
**Larue**

Farrowed Mar. 27 1907.
Litter 7; 3 boars and 4 sows raised.
Bred by H. J Johnston, Castleton, Kan.

- Samson 61225 ..... J. F. Chandler.
  - Chandler's Wonder 43441 Wm. Sutter.
  - Troys Beauty 119948 J. F. Chandler.
- Lady Cavin 157416 .... M. Brewer & Son.
  - Mt. Hope King 45815 Dulaney & DuBrot.
  - Red Bird 113640 M. Brewer & Son.

**183018 Irene** Same.

**183020 Lady Blaine** Same.

**183022 Haven Beauty** Same.

**183024**
**Bowman's 49**

Farrowed Dec. 25 1905
Litter 8; 3 boars and 3 sows raised.
Bred by C. A. Wright, Rosendale, Mo.
Sold to C. R. Bowman, Savannah, Mo.

- Wright's Choice 22229. A. F. Russell.
  - Orion Chip 10375 S. E. McCullough.
  - Russell's Model S. 11048 A F. Russell.
- Wright's 49 181598.. A. F. Russell.
  - Russell Stoner 20493 T. W. Stoner.
  - Angie 38632 A. F. Russell.

**183026**
**Miss Morton**

Farrowed Nov. 25 1905.
Litter 11; 4 boars and 4 sows raised.
Bred by A. F. Russell, Savannah, Mo.
Sold to C. A. Wright, Rosendale, Mo.

- Lafollette 36563 ..... W. B. Bishop.
  - Belle's Chief 22727 Smith Brown.
  - Bishop's Choice 32020 O. S. West.
- S E's. Model VIII 30994 ..... S. E. Morton & Co.
  - Ohio Chief 41419 S. E. Morton & Co.
  - S. E's. Model 22750 S. E. Morton & oC.

**183028**
**Tidy Florence**

Farrowed July 28 1906.
Litter 9; 2 boars and 6 sows raised.
Bred by Chas. Cooper, Ferris, Ill

- Chief C. 42643 ..... Chas. Cooper.
  - I. J's. Chief 12445a Moorman & Miller.
  - Leisure Belle 27046a Wm. M. Finch.
- Bouncer Girl 123216 .. Chas. Cooper.
  - Roosevelt G. 30001 J . W. Greenfield & Son.
  - I Am Best 102438 J G. Reil.

**183030 Letitia** Same.

**183032**
**Bunnie**

Farrowed Sept. 4 1905.
Litter 3; 1 boar and 2 sows raised.
Bred by F. S. Castle, Joy, Ill.
Sold to Chas. Jackson, Joy, Ill.

- Iowa Plummer 30357 .. Edmonds, Shade & Co.
  - Royal Plummer 21015 C. Folgate.
  - Clover Belle 60750 Edmonds, Shade & Co.
- Prairie Winner 93434.. F. S. Castle.
  - Indiana 20763 Ira VanAusdal.
  - Miss Garnet II 34878 A. W Fruit.

**183034**
**Cherry Lady**

Farrowed Sept. 28 1905.
Litter 10; 7 boars and 2 sows raised.
Bred by C. B. Crew, Creighton, Neb.
Sold to H. C. Hall, Brunswick, Neb.

- Challenger Boy 36559.. W. N. Davidson.
  - Duroc Challenger 11163 C. W. & Wm Reed.
  - Iowa Girl 61274 O. S. West.
- Bona 70350 ..... J. B. Davis.
  - First Prize 17737 J. B. Davis.
  - Quits K. 50594 A. F. Russell.

**183036**
**Sandeye Sall**

Farrowed Sept. 21 1905.
Litter 15; 6 boars and 2 sows raised.
Bred by C. H .DeVoe, Browntown, Wis.
Sold to Ole Sandley, Browntown, Wis.

- Browntown 24317 ....
  - Tincup 18151 — A. J. DeYoung.
  - Two Step 58938 — W. A. Johnson.
- Red Sall 81394 .....
  - Cadiz 11035 — C. M. Stiles & Son.
  - Annie III 18058 — C. M. Stiles & Son.

W. A. Johnston.
C. ... DeVoe.

**183038 Red Bess** Same

**183040**
**Bowman's Queen**

Farrowed May 1 1906.
Litter 11; 2 boars and 8 sows raised.
Bred by C. A. Wright, Rosendale, Mo.
Sold to C. R. Bowman, Savannah, Mo.

- Larchwood King 38331
  - McCune's Hero 29787 — A. F. Russell.
  - Margaret L. 53416 — W L. Willey.
- Januita 85714 .....
  - Field Marshall 10377 — Wm. Roberts & Son.
  - Dolly 17850a — Wm. Roberts & Son.

C. A. McCune.
C. A. Wright.

**183842**
**Polly**

Farrowed June 15 1905.
Litter 10; 4 boars and 6 sows raised.
Bred by Cyrus Duley, Stafford, Kan.

- Missouri Sensation 33945 .....
  - Iowa Sensation 23519 — Grant Summers.
  - Golden Fancy 28678 — A. Wolf.
- Maud 32142a .....
  - Zeek 10679 — Theo. Werth.
  - May Red 27852a — J. W .Killam

Ellis Melton.
J. W. Killam.

**183044 Miss Eva** Same.

**183046 Dess** Same.

**183048**
**Iowa Queens Best**

Farrowed Feb. 28, 1906.
Litter, 10; 3 sows raised.
Bred by Alex Hutton, Yetter, Ia.

- Iowa King 47031 .....
  - Orion II. 19515 — S. E. McCollough.
  - Mary O. 88648 — W. D. Pittman.
- Iowa Queen 140460....
  - Red Chief 22821 — A. B. Wingerd.
  - Sea Breeze 43032 — R. P. Walrod.

W. D. Pittman.
A. M. Morrison.

**183050 Model** Same.

**183052**
**Pearl**

Farrowed Feb. 16 1906.
Litter, 9; 2 boars and 6 sows raised.
Bred by Alex Hutton, Yette, Ia.

- Iowa King 47031 .... . (See above)
- Red Beauty 140456....
  - Red Chief 22821 — A. B. Wingerd.
  - Sea Breeze 43032 — R. P. Walrod.

A. M. Morrison.

**183054**
**Vassar Lady**

Farrowed Feb. 1, 1906.
Litter, 10; 3 boars and 5 sows raised.
Bred by R. B. Marshall Willard Kan
Sold to Sam Sage, Willard, Kan.

- Royal 29001 ..... O. N. Woody.
  - Modest Tom 10305 O. N. Woody.
  - Cholera Proof 17184 O. N. Woody.
- Prairie Belle 44884.... C. J. Gaebel.
  - Perfection I Know 9925a West & Salisbury.
  - Gaebels Pride 18924a West & Salisbury.

**183056**
**Jenny June**

Farrowed Mar. 4, 1905.
Litter, 8; 3 boars and 4 sows raised.
Bred by A. N. Voge, Portsmouth Ia.

- Protection Boy 32549.. G. A. Munson.
  - King Perfection 16235 O. S. West.
  - Maxwell Belle 33480 C. W. & Wm. Reed.
- Jenny Long 96250 .... A. N. Voge.
  - Prize Winner 20735 J. W. Greenfield & Son.
  - Lady Lynn 80294 W. H. Reed.

**183058**
**Dorothy**

Farrowed Mar. 5, 1907.
Litter, 7; 3 boars and 4 sows raised.
Bred by L. E. Boyle, Lindsey, Kan.

- Wichita Prince II. 57671 ..... C. W. Taylor.
  - Wichita Prince 28209 W. F. Garrett.
  - Clara N. 132564 C. W. Taylor.
- Lady Taylor 150288 ... C. W. Taylor.
  - Pearl Wonder 31393 J. W. Jones & Co.
  - Vollands Pride 132554 H. W. Steinmeyer.

**183060**
**Model**

Farrowed Mar. 9, 1907.
Litter 4; 1 sow raised.
Bred by Leon Carter, Asherville, Kan.
Sold to L. E. Boyle, Lindsey, Kan.

- Parkers Echo 48975 ... W. F. Garrett.
  - Parker Mc 29283 McFarland Bros.
  - right Lilly II. 61430 J. D. Nidlinger.
- Model Queen 173564.... J. O. Hunt.
  - Hunts Model 20177 G. Van Patten.
  - Asherville Girl 125128 J. O. Hunt.

**183062**
**Lilly**

Farrowed Mar. 6, 1907.
Litter 5; 1 sow raised.
Bred by Leon Carter, Asherville, Kan.
Sold to L. E. Boyle, Lindsey, Kan.

- Ohio Major 36357 ..... Watt & Foust.
  - Kantbeheat 10239a Ira Jackson.
  - Queen Ruby 25758a E. S. Foust.
- Bright Lilly II. 61430 J. D. Nidlinger.
  - Echo King 8671a E. M. Clark.
  - Belle of Kan. 42578 J. D. Nidlinger.

**183064**
**Jeanette**

Farrowed Mar. 19, 1907.
Litter 8; 5 boars and 3 sows raised.
Bred by L. E. Boyle Lindsey, Kan.

- Fancy Improver 33257. Bowman & Fitch.
  - Improver II. 13265 O. S. West.
  - Fancy Perfection 66492 Bowman & Fitch.
- Red Rose 150284..... C. W. Taylor.
  - Pearl Wonder 31393 J. W. Jones & Co.
  - Fancy Pearl 87642 J. W. Jones & Co.

**183066**
**Immune**

Farrowed Mar. 6, 1907.
Litter, 5; 4 sows raised.
Bred by L. E. Boyle, Lindsey, Kan.

- Fancy Improver 33257. (See above)
- Red Beauty 150290 ...
  - Pearl Wonder 31393 J. W. Jones & Co.
  - Sunburnt 54652 D. Trott.

**183068 Sweepstakes** — Same.

**183070 Olive** — Same.

**183072 Beauties Best** — Same.

**183074 Queen Perfection 2nd**

Farrowed Mar. 16, 1906.
Litter, 7; 6 boars and 1 sow raised.
Bred by R. J. Harding, Macedonia, Ia.
Sold to Proud Advance Stock Co. Shannon City, Ia.

- Proud Advance 23549. Johnston Bros.
  - Advance 11309 J. M. Morrison.
  - Lucy D. II. 18106 Geo. Duffus.
- Queen Perfection 122140 R. J. Harding.
  - Perfection Chief 28367 Chas. Van Patten.
  - Queen Ann 82578 H. C. Sheldon.

**183076**
**Minnie**

Farrowed Apr. 11, 1906.
Litter, 4; 2 boars and 1 sow raised.
Bred by F. Aldritt, Friend, Neb.

- Adams Express 41909.. Cantine Bros. & Stevenson.
  - Tolstoy 12533 H. F. Hoffman.
  - Ohio Anna 8th 24200 Wm. Roberts & Son.
- Our Minnie 129084.... F. Aldritt.
  - Jumbo Chief 19899 H. B. Louden & Son.
  - Orange Rose 76072 R. A. Griffiths.

**183078**
**Aldritts Choice**

Farrowed Mar. 19, 1906.
Litter, 5; 2 boars and 3 sows raised.
Bred by F. Aldritt, Friend, Neb.

- Royal Prince 41911 .... Geo. Briggs & Son.
  - Higgins Model 3251 M. R. Higgins.
  - Lady L. 60696. Geo. Briggs & Son.
- Merry Girl 129106..... W. A. Kirkpatrick.
  - Crimson Wonder 26355 H. L. Cantine.
  - Aksarben Queen 34408 W. H. Taylor.

**183080**
**Biddie**

Farrowed Apr. 20, 1906.
Litter 11; 4 boars and 4 sows raised.
Bred by J. H. Husman, Exeter, Neb.
Sold to F. Aldritt, Friend, Neb.

- Von Billie K. 42579.... G. Van Patten.
  - Billie K. 20373 O. S. West.
  - Betsy Maid 30392 G. Van Patten.
- Hustling Biddie 129110. J. H. Husman.
  - My Jumbo 17921 Louden & Son.
  - Zulu 81386 J. H. Husman.

**183082**
**Happy Girl**

Farrowed Mar. 16, 1906.
Litter 8; 3 boars and 2 sows raised.
Bred by F. Aldritt, Friend, Neb.

- Royal Prince 41911 ... Geo. Briggs & Son.
  - Higgins Model 3251 M. R. Higgins.
  - Lady L. 60696 Geo. Briggs & Son.
- Happy Thought 129090 Chas. Van Patten.
  - Red Reuben 31531 E. Z. Russell.
  - Waterloo Gal 71032 Smith Brown.

**183084**
**Nebraska Girl**

Farrowed Apr. 6, 1906.
Litter, 6; 4 boars and 2 sows raised.
Bred by J. M Morrison, College View Neb.
Sold to F. Aldritt, Friend, Neb.

- Ohio Chief 41419 ..... S. E. Morton & Co.
  - Protection 4697a S. E. Morton & Co.
  - Duchess 40th 18958a S. E. Morton & Co.
- Fortune Teller 129078.. J. M. Morrison.
  - Wont Be Beat 33333 Watt & Foust.
  - Princess Dorothy 83378 J. P. Hendry.

**183086**
**Franks Choice**

Farrowed Apr. 5, 1906.
Litter, 6; 1 boar and 5 sows raised.
Bred by Geo. Briggs & Son Clay Center, Neb.
Sold to F. Aldritt, Friend, Neb.

- Red Chief I Am 7693 S. E. Morton & Co.
  - Protection 4697a S. E. Morton & Co.
  - Edna 18154a N. Wood.
- Lady Briggs 129104... Geo. Briggs & Son.
  - Improver II. 13365 Bowman & Fitch.
  - Crimson Belle 50488 O. S. West.

**183088 Lady Red Chief** Same Sold to same.

**183090**
**Mollie Higgins**

Farrowed Apr. 16, 1906.
Litter, 8; 4 boars and 4 sows raised.
Bred by Geo. Briggs & Son, Clay Center Neb.
Sold to F. Aldritt, Friend, Neb.

- Higgins Model 3251 .. M. R. Higgins.
  - Aristocrat 1715 A. H. Barker.
  - Confidence 6024 M. R. Higgins.
- Hasty Hazel 129102... Geo. Briggs & Son.
  - Improver II. 13365 O. S. West.
  - Garnett 112872 Geo. Briggs & Son.

**183092 Leulla Bob** Same. Sold to same.

**183094**
**Bessie**

Farrowed Mar. 19, 1906.
Litter, 9; 3 boars and 6 sows raised.
Bred by F. Aldritt Friend, Neb.

- Royal Prince 41911 ... Geo. Briggs & Son.
  - Higgins Model 3251 M. R. Higgins.
  - Lady L. 60696 Geo. Briggs & Son.
- Crimson Bessie 129108. W. A. Kirkpatrick.
  - Crimson Wonder 26355 H. L. Cantine.
  - Short Stop 84462 W. A. Kirkpatrick.

**183096 Crimson Bessie 3rd** Same.

**183098 Crimson Bessie II** Same.

**183100**
**Lady Belle Top**

Farrowed Apr. 27, 1906.
Litter, 11; 3 boars and 4 sows raised.
Bred by Geo. Briggs & Son, Clay Center, Neb
Sold to F Aldritt, Friend Neb.

- Morrisons Belle Top 40125 ..... Smith Brown.
  - Red Chief I Am 7693 — S. E. Morton & Co.
  - Neb. Belle 49206 — Geo. Briggs & Son.
- Gretchen 129100 ..... Bowman & Fitch
  - Improver II 13365 — O. S. West.
  - Lawrence Girl 21582 — C. C. Stufft.

**183102 Clara Belle** Same. Sold to same.

**183104 Blue Belle** Same. Sold to same.

**183106**
**Pride's Choice III**

Farrowed Apr. 10, 1906.
Litter, 9; 4 boars and 5 sows raised.
Bred by Cerwinske Bros., Rockford, Ia.
Sold to T. B. Antoine, Rockford, Ia.
Resold to Carwinske Bros. Rockford, Ia.

- Choice Goods 51533 ... Balmat & Son.
  - Denver Jr. 17401 — H. A. Hostetler.
  - Grace W. II. 84438 — H. A. Hostetler.
- Emogene's Pride III 132654 ..... Carwinske Bros
  - Irish Lad 36515 — Ed. Nelson.
  - Imogene 45682 — S. DeYoe & Sons.

**183108**
**Red Bird**

Farrowed May 28, 1906.
Litter, 5; 2 boars and 3 sows raised.
Bred by Cerwinske Bros., Rockford, Ia.
Sold to T. B. Antoine, Rockford, Ia.
Resold to Cerwinske Bros. Rockford, Ia.

- Choice Goods 51533.... (See above.)
- Emogene's Pride V. 132650 ..... Cerwinske Bros.
  - Irish Lad 36515 — Ed. Nelson.
  - Imogene 45682 — S. M. DeYoe & Sons.

**183110**
**Eva B.**

Farrowed May 3, 1906.
Litter, 9; 3 boars and 4 sows raised.
Bred by Cerwinske Bros., Rockford, Ia.
Sold to T. B. Antoine, Rockford, Ia.
Resold to Cerwinske Bros. Rockford, Ia.

- Choice Goods 51533 ... (See above)
- Eva 139826 ..... Cerwinske Bros.
  - Irish Lad 36515 — Ed. Nelson.
  - Lady Imogene 88336 — S. M. DeYoe & Sons.

**183112**
**Cassie's Model**

Farrowed Mar. 30, 1906.
Litter, 12; 3 baors and 3 sows raised.
Bred by Geo. H. Purdy, Mason City, Ia.
Sold to Cerwinske Bros Rockford, Ia.

- Model Improver 36263. Bowman & Fitch.
  - Improver II. 13365 — O. S. West.
  - May Sylvan 87952 — W. W. Hogate.
- Cassie's Best 145490... Geo. H. Purdy.
  - Nero 33447 — S. J. Butts.
  - Cassie P. 81722 — Geo. H. Purdy.

**183114**
**Pride's Choice II**

Farrowed Apr. 10, 1906.
Litter 9; 4 boars and 5 sows raised.
Bred by Cerwinske Bros., Rockford, Ia.

- Choice Goods 51533 .... Balmat & Sons.
  - Denver Jr. 17401 H. A. Hostetler.
  - Grace W. II. 84438 H. S. Hostetler.
- Emogene's Pride III. 132654 ..... Cerwinske Bros.
  - Irish Lad 36515 Ed. Nelson.
  - Emogene 45682 S. M. DeYoe & Sons.

**183116**
**Floyd Co. Belle II**

Farrowed Mar. 1, 1906.
Litter, 6; 2 boars and 4 sows raised.
Bred by Cerwinske Bros., Rockford, Ia.

- Pat's Predominator 45839 ..... R. A. Tribon.
  - Pat Dandelion 29087 Manley & Co.
  - Leoto V. 50336 S. M. DeYoe & Sons.
- Pet's Pet 126034 ..... F. M. F. Cerwinske.
  - None Such 35691 J. Jacobson.
  - Pet 88334 Frank Kean.

**183118 Floyd Co. Belle III** Same.

**183120**
**Lady Top Notcher**

Farrowed Apr. 2 1906.
Litter 7; 2 boars and 3 sows raised.
Bred by A M. Avery & Sons, Mason City, Ia.
Sold to Cerwinske Bros Rockford, Ia.

- Top Notcher Jr. 37653 H. S. Allen.
  - Top Notcher Again 29205 H. S. Allen.
  - Mulberry Queen 71628 H. S. Allen.
- Dorothy 138544 ..... S. J. Butts.
  - Iowa Farmer 24225 S. P. Freed.
  - Dosina 64892 S. J. Butts.

**183122**
**Model's Lady**

Farrowed Apr. 23, 1906.
Litter, 12; 5 boars and 4 sows raised.
Bred by A. M. Avery & Son Mason City, Ia.
Sold to Cerwinske Bros., Rockford, Ia.

- Model Improver 36263. Bowman & Fitch.
  - Improver II. 13365 Bowman & Fitch.
  - May Sylvan 84952 Bowman & Fitch.
- Luella 138522..... Geo. H. Purdy.
  - Nero 33447 S. J. Butts.
  - Lady Marcel 99538. G. H. Purdy.

**183124**
**Improver's Model**

Farrowed Mar. 30, 1906.
Litter, 10; 4 boars and 3 sows raised.
Bred by A. M. Avery & Sons, Mason City, Ia.
Sold to Cerwinske Bros. Rockford, Ia.

- Model Improver 36263. (See above)
- Neola 138524 ..... G. H. Purdy.
  - Nero 33447 S. J. Butts.
  - Nancy P. 8720 G. H. Purdy.

**183126**
**Ena A.**

Farrowed May 20, 1906.
Litter, 8; 4 boars and 4 sows raised.
Bred by Cerwinske Bros., Rockford, Ia.
Sold to E. Kukelemier, Rockford, Ia.

- Choice Goods 51533 ...
  - Denver Jr. 17401 — H. A. Hostetler.
  - Grace W. II. 84438 — H. A. Hostetler.
- Ena 139820 .....
  - Irish Lad 36515 — Ed. Nelson.
  - Lady Emogene 88336 — S. M. DeYoe & Sons.

Cerwinske Bros.

**183128**
**Trudy**

Farrowed Nov. 10, 1904.
Litter, 6; 3 boars and 3 sows raised.
Bred by F. M. F. Cerwinske, Rockford, Ia.
Sold to Geo. Weigand, Rockford, Ia.

- None Such 35691 .....
  - Smiths Premier 20897 — C. H. Smith.
  - Molly 64074 — E. P. Moore.
- Lady Imogene 88336 ..
  - Rex 17993 — W. S. Penn.
  - Emogene 45682 — S. M. DeYoe & Sons.

John Jacobson. / S. M. DeYoe & Sons.

**183130**
**Trudy II**

Farrowed Jun. 15, 1906.
Litter, 6; 4 boars and 2 sows raised.
Bred by Cerwinske Bros., Rockford, Ia.
Sold to Geo. Weigand, Rockford, Ia.

- Choice Goods 51533 ...
  - Denver Jr. 17401 — H. A. Hostetler.
  - Grace W. II. 84438 — H. A. Hostetler.
- Trudy 183128 .....
  - None Such 35691 — J. Jacobson.
  - Lady Emogene 88336 — S M. DeYoe & Sons.

Balmat & Son. / F. M. F. Cerwinske.

**183132 Trudy III** Same. Sold to same.

**183134**
**Willetta**

Farrowed Apr. 3, 1906.
Litter, 5; 1 boar and 4 sows raised.
Bred by W. H. Hudson Lohrville, Ia.
Sold to Chas. Jones, Rockwell City, Ia.

- Chief Perfection 32909.
  - Gillman H. 20601 — Wallace Bros.
  - Dawson Beauty 27510 — S. E. McCollough.
- Lady Belle 89116 .....
  - Frisky Jim 12135 — F. J. Clouss.
  - Bonnie Bride 50304 — S. B. Alspach.

H. A. Summers. / W. D. Pittman.

**183136**
**Garretta**

Farrowed Apr. 11, 1906.
Litter, 8; 4 sows raised.
Bred by Manley & Co., Lyons, Neb
Sold to F. E. Garrett, Lohrville, Ia.
Resold to Chas. Jones, Belleview, Kan.

- Orion 5293 .....
  - Ben Hur II. 4539 — J. A. Hubbard.
  - Nellie C. 2nd 9740 — N. P. Clark.
- Neb. Best 123154 .....
  - Radiator 28867 — Manley & Co.
  - Arions Profit 106712 — Manley & Co.

N. P. Clark. / Manley & Co.

## 183138
## Achiever Lady

Farrowed Apr. 8, 1906.
Litter, 9; 4 boars and 3 sows raised.
Bred by H. F. Hoffman Washta, Ia.

- Achiever 41219 ..... Sol. Frank.
  - Chas. Blythe 33299 A. J. & L. L. De Young
  - Spotless Beauty 66514 H. F. Hoffman.
- Lady Hill 111954 ..... H. F. Hoffman.
  - Delay 34723 G. Crosbie.
  - Octavia Hill III. 73438 H. F. Hoffman.

## 183140
## Abe's Choice

Farrowed Mar. 3, 1906.
Litter 12; 5 boars and 5 sows raised.
Bred by A. B. Wingerd Kingsley, Iowa.
Sold to O. R. Stevenson, Quimby, Iowa.

- W's King 32641 ..... A. B. Wingerd.
  - Ohio King 19811. Ira Jackson.
  - W's Choice 44104. John Wilkin.
- Lady C 92808 ..... A. B. Wingerd.
  - Security 23631 D. P. Koch.
  - First Choice 61988. A. B. Wingerd.

## 183142
## Pettie Advance II

Farrowed Mar. 28, 1906.
Litter 14; 2 boars and 6 sows raised.
Bred by Johnston Bro. & Newkirk, Brooklyn, Ia.
Sold to O. R. Stevenson, Quimby, Iowa.

- Advance 11309 ..... J. M. Morrison.
  - Tacoma 7827. C. W. & Wm. Reed.
  - Lucy R. 18136. J. A. Bangham.
- Fettie L. 23880 ..... Geo. Duffus.
  - Malcolm Chief 7811. F. F. Faior.
  - Lucy D. 18090 J. A. Bangham.

## 183144
## Crimson Hilda

Farrowed Mar. 18, 1906.
Litter 8; 3 boars and 5 sows raised.
Bred by Cantine Bros. & Stevenson, Quimby, Iowa.

- Crimson Wonder Jr. 41103 ..... Cantine Bros. & Stevenson.
  - Tolstoy 12533. H. F. Hoffman.
  - Ohio Anna 8th 24200. Wm. Roberts & Son.
- Burnhilda Lady 138568 ..... Cantine Bros. & Stevenson.
  - Iowa King 33761. H. L. Cantine.
  - Burnhilda 72092. A. B. Wingerd.

## 183146
## Carmen Queen

Farrowed Mar. 7, 1906.
Litter 12; 4 boars and 3 sows raised.
Bred by John Wilkin, Correctionville, Ia.
Sold to O. R. Stevenson Quimby, Iowa.

- Iowa Model 32541..... John Wilkin.
  - Pericles Model 9979. H. F. Hoffman.
  - Queen Ann 28280. H. F. Hoffman.
- Carmen II. 56538 ..... John Wilkin.
  - Double Tom 9977 Wm. Roberts & Son.
  - Carmen 28294. J. Wilkin.

## 183148
## Miss Notcher

Farrowed Mar 27, 1906
Litter 12; 4 boars and 3 sows raised
Bred by John Wilkin, Correctionville, Ia.
Sold to O. R. Stevenson, Quimby, Ia.

- Notchers Model 42591 Hanks & Bishop.
  - Top Notcher Again 29205. R. C. Watt.
  - Miss Indicator 101460 Hanks & Bishop.
- Crop Ear 57918 ..... John Wilkin.
  - Pericles Model 9979. H. F. Hoffman.
  - Rileys Dimple VI. 17786. Wm. Roberts & Son.

## 183150
## Crimson Lucy

Farrowed Mar. 19, 1906.
Litter 17.
Bred by W. J. Wendt, Marcus, Iowa.
Sold to O. R. Stevenson, Quimby, Iowa.

- Wonder C. 32393 ..... O. S. West.
  - Crimson Wonder 26355. H. L. Cantine.
  - Iowa Belle 76512. O. S. West.
- Lucy Long 39810 ..... O. S. West.
  - Banker Boy 9971. M. R. Higgins.
  - Paullina W. II. 26410. H. L. Cantine.

## 183152
## Curly Anna

Farrowed Mar. 17, 1906.
Litter 8; 3 boars and 4 sows raised.
Bred by Isenberger, Bros., Battle Creek, Ia.
Sold to O. R. Stevenson, Quimby, Ia.

- Fairland Wonder 42923. Isenberger Bros.
  - Tolstoy 12533. H. F. Hoffman.
  - Fairland Jennie 79862. D. F. Koch.
- Ohio Anna 12th 56388 .... ..... H. L. Cantine.
  - Equestrian 11549. N. P. Clark.
  - Ohio Anna 11th 35796. H. L. Cantine.

## 183154
## Chief's Fashion

Farrowed Mar. 28, 1906.
Litter 13; 4 boars and 4 sows raised.
Bred by C. W. & Wm. Reed, Rose Hill, Ia.
Sold to Johnston Bros. & Newkirk, Brooklyn, Ia.
Resold to O. R. Stevenson, Quimby, Ia.

- Model Chief 44969 .... S. E. Morton & Co.
  - Ohio Chief 8727a. S. E Morton & Co.
  - S. E. Model II. 22752a. S. E. Morton & Co.
- Fashion Queen X. 43508 .... ..... C W. & Wm. Reed.
  - Advance 11309 Ira Van Ausdal.
  - Fashion Queen 12878. J. A. Bangham.

## 183156
## Lucy Onward

Farrowed Mar 11. 1906.
Litter 8; 1 boar and 6 sows raised.
Bred by Johnston Bros., Brooklyn, Ia.

- Keep On 37327 ..... C. W. & Wm. Reed.
  - Iowa Banker 23891. C. W. & Wm. Reed.
  - Fashion Queen X. 43508. C. W. & Wm. Reed.
- Lucy Advance W. 93854 .... ..... Johnston Bros.
  - Advance 11309. J. M. Morrison.
  - Lucy D II. 18406. Geo. Duffus.

## 183158
## Molly West 2nd

Farrowed Apr. 27, 1905.
Litter 9; 3 boars and 5 sows raised.
Bred by C. S. Jonier, Humboldt, Ia.

- Noble King 35041 .... O. S. West.
  - Leonard's Perfection 25247. Otto Peters.
  - Perfection Lady 77799. O. S. West.
- Molly West 98638 .... O. S. West.
  - Crimson Wonder 26355. H. L. Cantine.
  - Fancy Face II. 77780. O. S.W est.

## 183160
## Long Lady

Farrowed Apr. 10, 1906.
Litter 14; 3 boars and 6 sows raised.
Bred by J. M. Summers, Farnhamville, Iowa.
Sold to J. B. Clark, Lake City, Ia.

- Long Boy 35391 ..... A. M. Morrison.
  - Red Chief 22821. A. B. Wingerd.
  - Western Model 43036. R. P. Walrod.
- Lady Pearl 153626 .... Geo. Wilson.
  - Onward 22173. S. E. McCoullough
  - Florence 54790. Geo Wilson.

## 183162
## Perfection

Farrowed Mar. 20, 1907. Litter 11; 7 boars and 3 sows raised.
Bred by Perfection Chief Co., Maryville, Mo.
Sold to O. W. Simerly, Parsons, Kans.

- Perfection Chief 28367. Chas. Van Patten.
  - Valley Chief 15211 G. Van Patten.
  - Sutton Lady 49562. Chas. Van Patten.
- Lucy of Nodaway 145300 .... A. F. Russell.
  - Iowa King 29521. A. B. Wingerd.
  - Nodaway Nora 120550. A. F. Russell.

## 183164
## Belle's Chief

Farrowed Mar. 23, 1905. Litter 6; 3 boars and 3 sows raised.
Bred by Geo. Briggs & Son, Clay Center, Nebr.
Sold to O. W. Simerly, Parsons, Kans.

- Red Chief I Am 7693 ..... S. E. Morton & Co.
  - Protection 4697. S. E. Morton & Co.
  - Edna 18154. Nathan Wood.
- Belle S. 54582 ..... Geo Briggs & Son.
  - Higgin's Model 3251. M. R. Higgins.
  - Mina III. 36128. Geo. Briggs & Son.

## 183166
## Lady Patten

Farrowed Apr. 24, 1906. Litter 12; 3 boars and 3 sows raised.
Bred by G. Van Patten, Sutton, Nebr.
Sold to O. W. Simerly, Parsons, Kans.

- Billi K. 20373 ..... O. S. West.
  - Duroc Challenger 11163. O. W. & Wm. Reed.
  - West's Fancy V. 23330a West & Salisbury.
- Lady Clay 39244 ..... G. Van Patten.
  - Red Chief I Am 7693. S. E. Morton & Co
  - No 28 25528. Geo Briggs.

## 183168
## Miss Alma

Farrowed Feb. 14, 1907. Litter 7; 2 boars and 3 sows raised.
Bred by W. L. Addy & Son, Parnell, Mo.
Sold to O. W. Simerly, Parsons, Kans.

- W. L. A's Choice Goods 42409 ..... A. F. Russell.
  - Lafollette 36563. W. B. Bishop.
  - S. S.'s Model 9th 30996a S. E. Morton & Co.
- Lady Grant 141156.... Watson Bros.
  - Earl Watson 27785 W. L. Addy & Son.
  - Iowa Girl 78048 H. B. Louden & Son.

## 183170
## Iowa Lady

Farrowed Mar. 10, 1906. Litter 12;; 11 sows raised.
Bred by A. L. Lynch, Mt. Ayr, Ia.
Sold to F. W. Poor, Mt. Ayr, Ia.
Resold to S. E. Hollon & Sons, Mt. Ayr, Ia.

- Iowa Lad 43279 ..... J. M. Cunningham & Son.
  - Model Lad 29221 Geo. Briggs & Son.
  - Paullina II. 50540 O. S. West.
- Maude B. 143394 ..... T. L. Livingston.
  - Bankers Wonder 31687 G. Van Patten.
  - Glendale Liberty 95830 T. L. Livingston.

## 183172
## Patchen Girl

Farrowed Apr. 5, 1906. Litter, 8; 3 boars and 3 sows raised.
Bred by Watson Bros., Creston, Ia.
Sold to Sheldon Bros., Shannon City, Ia.
Resold to H. J. Hollen, Mt. Ayr, Ia

- Patchen Boy 32271 ... G. Estes.
  - Perfection Wonder 14779 O. Walter & Co.
  - Quality VII. 49300 G. R. Manifold.
- Miss Surprise IV. 111298 ..... H. C. Sheldon.
  - Brilliant 9265 H. B. Louden & Son.
  - Miss Surprise 23750 Wm. Godby.

**183174**
**Retta**

Farrowed Oct. 10, 1907.
Litter, 8; 4 boars and 4 sows raised.
Bred by H F. Hartman Marsfield. Mo.
Sold to Joe Beasley, Plymouth, Tex.

- Keep On Chief 46977..
  - I. J.'s Chief 12445a Moorman & Miller.
  - Miss Keep On 32710a J. S. Whitworth.
- I. J. Lorton.
- Missouri Girl 126420..
  - Golden Hustler 13895a S. R. Quick & Son.
  - White Luck Girl 31470 Highland Stock Farm
- S. R. Quick & Son.

**183176 Sis** Same. Sold to same.

**183178**
**Beauty**

Farrowed Aug. 25, 1907.
Litter, 9; 4 boars and 3 sows raised.
Bred by Mr. and Mrs. H. Shrader, Wauneta, Kan.
Sold to H. F. Hartman, Plymouth, Tex.
Resold to Joe Beasley, Plymouth, Tex

- Mo. Wonder King 52903
  - Mc's Pride 29277 McFarland Bros.
  - Wonders Ideal 113614 Marshall Bros.
- A. H. Shrader.
- Crimson Jewel 174708.
  - Crimson Wonder Jr. 38755 W. A. Kirkpatrick.
  - Miss Wauneta June 89826 McFarland Bros.
- Mr. and Mrs. Shrader.

**183180 Jewel** Same. Sold and resold to same.

**183182 Joe's Pet** Same. Sold and resold to same.

**183184**
**Daisy**

Farrowed Sep. 2, 1907.
Litter, 8; 3 boars and 5 sows raised.
Bred by Nicholson Bros., Lynd, Minn.
Sold to J. P. Christensen, Lynd, Minn.

- Minnesota Chief 47301.
  - Advance 11309 J. M. Morrison.
  - Miss Lena 33822 Johnston Bros.
- Johnston Bros. & Newkirk.
- Pride of Minnesota 136318 .....
  - Fancy Banker 22805 O. S. West.
  - Clara V. 51808 Will Banks.
- Nicholson Bros.

**183186**
**Rose**

Farrowed Aug. 28, 1907.
Litter, 10; 4 boars and 4 sows raised.
Bred by Nicholson Bros., Lynd, Minn.
Sold to J. P. Christensen, Lynd, Minn.

- Minnesota Chief 47301. (See above)
- Roys Red 136324 .....
  - Fancy Banker 22805 O. S. West.
  - Helen W. 51810 Will Banks.
- Nicholson Bros.

**183188**
**Echo C.**

Farrowed May 12, 1906.
Litter, 4; 4 sows raised.
Bred by E. Z. Russell, Blair, Neb.
Sold to L. B. Crew, Creighton, Neb.

- Critics Echo 43005 ....
  - Glendale Critic 35293 Cantine Bros. & Stevenson.
  - Bob's Fancy 71780 E. Z. Russell.
- E. Z. Russell.
- Ena C 142114 .....
  - Malcolm Model 13779 R. C. Watt.
  - Lady Sutter 123772 E. Z. Russell.
- E. Z. Russell.

**183190**
**Polly L.**

Farrowed Mar. 31, 1906.
Litter, 11; 4 boars and 5 sows raised.
Bred by L. B. Crew, Creighton, Neb.
Sold to Dwight Longcor, Creighton, Neb.

- Creighton Chief 43929. A. A. Munger.
  - Ideal Perfection 27415 Harmon & Husman.
  - Red Riding Hood 100462 A. A. Munger.
- Red Damsel 92392..... T. L. Livingston.
  - Young Grant 11515a Carl Ransen.
  - Bona 70350 J. B. Davis.

**183192**
**Belles Choice**

Farrowed Mar. 19, 1907.
Litter, 8; 3 boars and 4 sows raised.
Bred by O. R. Peterson, Sheldahl, Ia.
Sold to C. Mahoney, Bermidji, Minn.

- Promoters Chief 48937. B. C. Marts.
  - Promoter 31289 W. J. Hartung.
  - Nellie B. 47124 C. C. Keil & Son.
- Dolly R. 159976 ..... O. R. Peterson.
  - Red Boy 44119 B. C. Marts.
  - Golden Lily 110814 G. W. Grigsby.

**183194**
**Beauty Bess**

Farrowed Mar. 30, 1907.
Litter, 6; 3 boars and 1 sow raised.
Bred by O. R. Peterson, Sheldahl, Ia.
Sold to C. Mahoney, Bermidji, Minn.

- Promoters Chief 48937 (See above)
- Fanny B. 159978..... O. R. Peterson.
  - Red Boy 44119 B. C. Marts..
  - Golden Lily 110814 G. W. Grigsby.

**183196**
**Agnes Pride**

Farrowed Sep. 1, 1906.e
Litter, 9; 2 boars and 4 sows raised.
Bred by W. R. Bennethum, Madrid, Ia.
Sold to Basil Pierce, Madrid, Ia.
Resold to C. Mahoney, Bermidji, Minn.

- Keep On III. 37331.... C. W. & Wm. Reed.
  - Iowa Banker 23891 C. W. & Wm. Reed.
  - Fashion Queen X. 43508. C. W. & Wm. Reed.
- Miss Choice 141666.... W. R. Bennethum.
  - Easton Choice 33645 Easton Bros.
  - Onward Bess 93964 Wm. Godby.

**183198**
**Honia**

Farrowed Mar. 28, 1907.
Litter, 11; 4 boars and 5 sows raised.
Bred by Arthur Vail, Hume, Mo.
Sold to W. P. Polans, Ardmore, Okla.

- Big I Am 2nd 53331... W. J. Carlin.
  - Big I Am 29895 Ed. A. Baxter.
  - Lady Tip Top Notcher 93014 G. W. Seckman.
- Beauty of Bates 65218. Duff Browning.
  - Johns Best 14483 J. D. Stevenson.
  - Red Bird X. 58066 Duff Browning.

**183200**
**Okla.**

Farrowed Jun. 4, 1906.
Litter, 5; 3 boars and 2 sows raised
Bred by Arthur Vail, Hume, Mo
Sold to W. P. Poland, Ardmore, Okla

- Advance 36609 ..... H C Lyons
  - Duroc Prince 15273 A F Russell
  - Savannah Queen 36486 A F Russell
- Crimson Girl 2nd 163196 ..... Arthur Vail
  - H. C's. Col. 36611 H. C. Lyons.
  - Crimson Girl 91168 Arthur Vail

**183202**
**Essia 2nd**

Farrowed Mar 13 1905.
Litter 3; 2 boars and 1 sow raised.
Bred by H. McQueen, Marcus, Ia

- Jerry 39211 ..... John Wilkins.
  - Royal American 23749 Edmonds, Shade & Co.
  - Lady Pericles 71278 J. Wilkin.
- Essie 52250 ..... A. B. Wingerd.
  - A Monarch 12241 B. A. Shafer.
  - Lady Hawkeye 30528 A. B. Wingerd.

**183204**
**Effie E.**

Farrowed Mar. 13 1905.
Litter 4; 3 boars and 1 sow raised
Bred by Joe McQueen, Washta, Ia.
Sold to Henry McQueen ,Marcus, Ia.

- Orions Model 34745 .. Manley & Co.
  - Orion 5293 N. P. Clark.
  - Fancy Zoo 50562 Manley & Co.
- Henrietta III. 85484... Edmonds, Shade & Co.
  - Royal Plummer 21015 C. Folgate.
  - Royal Belle II 60744 Edonmds, Shade & Co.

**183206**
**Orion Girl**

Farrowed Mar. 29 1905.
Litter 7; 3 boars and 4 sows raised.
Bred by Jos. McQueen Washta, Ia.
Sold to H. McQueen, Marcus, Ia.

- Orion Model 34745 .... (See above.)
- Royal Belle 2nd 60744 Edmonds, Shade & Co.
  - American Royal 15453 McFarland Bros.
  - Belle F. 30514 A. B. Wingerd.

**183208**
**Sousa**

Farrowed May 1 1906.
Litter 13; 5 boars and 4 sows raised.
Bred by M. A. Sellers & Son, Huntley, Neb

- Ohio Chief 8727a .... S. E. Morton & Co.
  - Protection 4697a S. E. Morton & Co.
  - Duchess 40th 18958 S. E. Morton & Co.
- College Girl 137350 ... J. M. Morrison & Son.
  - Dorothy's Surprise 34325 J. P. Hendry.
  - Royal Lass 67064 W. H. Taylor.

**183210 Surprise** Same.

**183212 Dorothy** Same.

**183214**
**Daisy Tillman**

Farrowed Feb. 28 1906.
Litter 11; 3 boars and 4 sows raised.
Bred by S. J. Tillman, Pagan, Neb.
Sold to M. A. Sellers & Son, Huntley, Neb.
Sold to M. A. Sellers & Son, Huntley, Neb.

- Jumbo Wonder 40949 . H. B. Louden & Son.
  - Jumbo Perfection 19901 H. B. Louden & Son.
  - Daisy L. II 83444 H. B. Louden & Son.
- Bennie A. 132584 .... S. J. Tillman.
  - Sir George 22471 Geo. Briggs & Son.
  - Bennie 92272 B. F. May.

**183216**

**Improvers Queen**

Farrowed Apr. 1 1905.
Litter 10; 3 boars and 5 sows raised.
Bred by Bowman & Fitch, Lawrence, Neb
Sold to M. A. Sellers & Son, Huntley, Neb.

- Improver 2nd 13365.... O. S. West.
  - Duroc King 7327a Ira VanAusdal.
  - Red Perfection 17704a J. H. Lathrop.
- Alice 98990 ..... W. R. Miles.
  - Percy 18641 C. H. Searle.
  - Jude 56652 H. B. Kenley.

**183218**

**Our Pride**

Farrowed Sept 12 1905.
Litter 8; 3 boars and 3 sows raised.
Bred by M. A. Sellers & Son, Huntley, Neb

- Improver Jr. 30239... Bowman & iFtch.
  - Improver II 13365 O. S. West.
  - Lathrop Rose 29084 C. B. Fagin.
- Sellers Pride 88260 .. Sellers & Con.
  - Uncle Paul 14133 Fred Yetter.
  - Champion Beauty 44416 Geo. R. Sellers.

**183220**

**Duroc Lady**

Farrowed June 13 1905.
Litter 9; 4 boars and 2 sows raised.
Bred by Bowman & Fitch, Lawrence, Neb
Sold to Sellers & Son, Huntley, Neb.

- Coles Duroc 15131.... O. S. West.
  - Duroc Challenger - 11163 C. W. & Wm. Reed.
  - Bishops Choice 32020 O. S. West.
- Lady Eric 15131 .... W. W. Hogate.
  - Glenwood King 7897 S. L. May.
  - Prairie Queen 25864 W. W. Hogate.

**183222**

**Cassey**

Farrowed Apr. 23 1906.
Litter 8; 2 boars and 4 sows raised.
Bred by A. A. Karschner, Wilcox, Neb.
Sold to M. A. Sellers & Son, Huntley, Neb.

- Nebraska Wonder 48619 ..... W. A. Kirkpatrick.
  - Crimson Wonder 26355 H. L. Cantine.
  - Havelock Lady II 100648 W A. Kirkpatrick.
- Topsy Girl 123654 .... H. B. Louden & Son.
  - Jumbos Perfection 19901 H. B. Louden & Son.
  - Daisy L. II 83444 H. B. Louden & Son.

**183224**

**Maggie**

Farrowed Apr. 10 1906.
Litter 12;1 boar and 3 sows raised.
Bred by A. A. & W. G. Karschner, Wilcox, Neb.
Sold to C. C. Wasson, Wilcox, Neb.

- Nebraska Wonder 48619 ..... (See above.)
- Jennie Lind 92962 .... S. J. Tillman.
  - Sir George 22471 Geo. Briggs & Son.
  - Jennine Lind 64030 S. J. Tillman.

**183226**

**Rose Wilson**

Farrowed Apr. 19 1906.
Litter 10; 4 boars and 4 sows raised.
Bred by A. Wilson, Bethany, Neb.
Sold to Frank Gustin, Elmwood, Neb.

- Aethelred 28069 ..... G. W. Seckman.
  - Tip Top Notcher 20729 R. C. Watt.
  - Grace Duchess II 20752a G. W. Seckman.
- Zurita 96410 ..... W. A. Kirkpatrick.
  - Surprise 11879 Ira VanAusdal.
  - Cora E. 72516 W. A. Kirkpatrick.

**183228**
**Ruby**

Farrowed Feb. 20 1906.
Litter 13; 5 boars and 6 sows raised.
Bred by F. M. Bates, Owanecoe, Ill.
Sold to A. J. Bates, Franklin, Tex.

- Red Wonder 16083a ..
  - Pilot Wonder 9017a
    O. Walter & Co.
  - Lady Surprise II 30274a
    Ira Jackson.
- Ira Jackson.
- Flat Branch Rose 55002
  - Red Hart 12349
    J. W. Killam.
  - Linda 44890
    Lourance Bros
- Lourance Bros.

**183230**
**Fannie**

Farrowed June 1, 1906.
Litter 6; 3 sows raised.
Bred by J. M. Davis, Calvert, Texas
Sold to W T. & J. T. Grant, Franklin, Tex

- Earl Pool 47135 .....
  - Tom T. 46411
    Tom Frazier.
  - Ellie 115738
    Tom Frazier.
- E. E. Pool.
- Lady Pool 119756 ....
  - Frazier 46409
    Tom Frazier.
  - Short Nose 119754
    E. E. Pool.
- E. E. Pool.

**183232**
**Red Daisy**

Farrowed July 15 1907.
Litter 8; 2 boars and 2 sows raised.
Bred by J. H. Chambers, Lewisville, Tex.
Sold to T. N. Huggins, Carney, Tex.

- Red King 41297.....
  - Grapevine Chief 30103
    Ed. Edmonson.
  - Patty 76410
    J. W. Brock.
- W. D. Liscombe.
- Red Queen 103608 ....
  - Grapevine Chief 30103
    Ed. Edmonson.
  - Patty 16410
    J. W. Brock.
- W. D. Liscombe.

**183234**
**Mollie Miller**

Farrowed Mar. 28 1907.
Litter 12; 2 boars and 4 sows raised.
Bred by E. E. Miller, Van Wert, O.
Sold to S. B. Shaffer, Anna, O.

- Proud Boy 17137 .....
  - Anderson Boy 14067
    J. S. Whitworth.
  - Vie 27288
    E. E. Miller.
- E. E. Miller.
- Etta 33722 .....
  - Buckeye Chief 10315
    Fred Bauer & Son.
  - Lois B. 21756
    FredB auer & Son.
- Fred Bauer & Son.

**183236**
**Sun Shine**

Farrowed Apr. 10 1907.
Litter 10; 4 boars and 2 sows raised.
Bred by S. B. Shaffer, Anna, Ohio.
Sold to J. B. Yienger, Swanders, O.

- Anna Wonder 18221a..
  - Orion King 13071a
    Ira Jackson.
  - Maggie E. 36526a
    A. L. Eppley.
- A. L. Eppley.
- Ohio Queen 124782 ....
  - Sure Winner Jr. 16569
    C. B. Lockhart.
  - Anna 2nd 113452
    C. B. Lockhart.
- R. S. Quick.

**183238**
**College Belle**

Farrowed Apr. 16 1907.
Litter 9; 6 boars and 2 sows raised.
Bred by Geo. Kerr, Ft. Collins, Colo.
Sold to Colo. Agr. College, Ft. Collins, Colo

- Lincoln Chief 41373 ..
  - West Side 23983
    H. L. Cantine.
  - Belle Mossman 78140
    O. S. Gilbert.
- A. L. Mossman.
- Colorado Belle 162772 .
  - Cirmson Wonder II 32475
    O. S. West.
  - Maud Kerr 38670
    S. Y. Thornton.
- Geo. Kerr.

**183240**

**College Girl 2nd**

Farrowed Apr. 9 1907.
Litter 8; 3 boars and 5 sows raised.
Bred by Geo. Kerr, Ft. Collins, Colo.
Sold to Colo. Agr'l. College, Ft. Collins Colo

- Kerr's Model 55049 ... W. L. Addy & Sons.
  - W. L. A's. Choice Goods 42409 A. F. Russell.
  - Parnell Miss 126344 W. L. Addy & Sons.
- College Girl 162774 ... Geo. Kerr.
  - Leader 32477 W. L. Addy & Sons.
  - Lady Thornton 49688 S. Y. Thornton.

**182342**

**College Lady 2nd**

Farrowed Apr. 8 1907.
Litter 9; 6 boars and 2 sows raised.
Bred by Geo. Kerr, Ft. Collins, Colo.
Sold to Colo. Agr'l. College, Ft. Collins Colo

- Kerr's Model 55049 ... (See above.)
- College Lady 162776... Geo. Kerr.
  - Leader 32477 W. L. Addy & Sons.
  - Ethel K. 43274 J. D. Stevenson.

**183244**

**C. H. C. Girl 2nd**

Farrowed Mar. 25 1907.
Litter 9; 1 boar and 2 sows raised.
Bred by M. W. Walker & Son, Ft. Collins Colo.
Sold to Colo. Agr'l. College, Ft. Collins Colo

- May Boy 29281 ..... McFarland Bros.
  - Brilliant 9265 H. B. Louden & Son.
  - Ruby Wonder 30044 O. Walter & Co.
- C. H. C. Girl 162778 .. M W. Walker & Son.
  - King B. 21027 S. Y. Thornton.
  - Mary Wells II 97538 M. W. Walker & Son.

**183246**

**Fancy**

Farrowed Mar. 5 1907.
Litter 8; 4 boars and 4 sows raised.
Bred by W. G. Whitcher, Quenemo, Kan.

- Quenemo Boy 66659... W. G. Whitcher
  - Ottawa Bill 48905 F. A. Burge.
  - Good Enough 137996 W. G. Whitcher.
- Lucy 174292 ..... W. G. Whitcher.
  - Billy 37721 W. G. Whitcher.
  - Sweet Sixteen 59674 O. N. Woody.

**183248**

**Goss Queen**

Farrowed Apr. 25 1906.
Litter 8; 2 boars and 5 sows raised.
Bred by Geo. Hulme, Cairo, Neb.
Sold to L. W. Gass, Cairo, Neb.

- Stunner Lad 53547 .... L. J. Farr.
  - Stunner 36798 W. W. Hogate & Son.
  - Golden Beauty 92004 G. A. Richards.
- Daisy Advance 136708. A. A. Bennet.
  - Great Advance 35807 Manley & Co.
  - Daisy II. 76150 A. A. Bennett.

**183250**

**Sun Flower**

Farrowed Mar 24 1907.
Litter 7; 5 boars and 2 sows raised.
Bred by C. B. Smith, Fair View, S. Dak.
Sold to Cobb & Streeter, Buffalo Gap, S. Dak.

- Wild Irishman 47793... M. S. Moats & Son.
  - Duroc Challenger Wonder 34637 R. H. Harris.
  - Chrystal 46680 W. R. Tawney.
- Belle of the Bad Lands 160980 ..... M. S. Moats & Son.
  - Chimes Advance 32791 Manley & Co.
  - French Creek Maid 126380 M. S. Moats & Son

**183252**

**Diana**

Farrowed Mar. 28 1907.
Litter 6; 4 boars and 2 sows raised.
Bred by C. Smith, Fairburne, S. Dak.
Sold to Cobb & Streeter, Buffalo Gap, S. Dak.

- Wild Irishman 47793... (See above.)
- Smith's Pride 160978.. M. S. Moats & Son.
  - Chimes Advance 32791 Manley & Co.
  - French Creek Maid 120680 M. S. Moats & Son.

**183254**

**Proud Nancy**

Farrowed Apr. 10 1906.
Litter 12; 3 boars and 4 sows raised.
Bred by Jno. Justice, Ankeny, Ia.
Sold to Geo. H. Miller, Chariton, Ia.

- Billie K. Jr. 45717 .... W. J. Hartung.
  - Billie K. 20373 O. S. West.
  - Lady Corwin 49960 H. F. Hoffman.
- Nancy A. 128644 ..... J. Justice.
  - Proud Lad 35943 W. J. Henderson.
  - Nancy 78858 J. Justice.

**183256**

**Fancy Orion**

Farrowed June 3. 1906.
Litter 7; 4 boars and 3 sows raised.
Bred by Geo. H. Miller Chariton, Ia.

- Miller's Best 53475 .. Wm. H. Parkin.
  - Orion Stump 38349 A. E. Poush.
  - Kant Be Beat 96432 Wm. H. Parkin.
- Earlham Girl II 145964 G. H. Miller.
  - Bedfgord Chief II 48397 C. E. Young.
  - Earlham Girl 76082 M. M. Elmendorf.

**183258**

**Betty**

Farrowed Apr. 7 1906.
Litter 12; 5 boars and 7 sows raised.
Bred by Frank Rector, Floris, Ia.
Sold to Geo. H. Miller, Chariton, Ia.

- Solon E. 39545 ..... S. Ellmaker & Son.
  - Long Fred 36013 F. O. Cubbage.
  - Red Birdie 64944 Bruce McAlister.
- Betty C. 142792 ..... S. Ellmaker & Son.
  - Red Buck 27965 J. A. Smith.
  - Hazelton Belle 50990 Ira VanAusdal.

**183260**

**Pretty B.**

Farrowed Stpt. 22 1905.
Litter 11; 4 boars and 6 sows raised.
Bred by M. F. Buchanan & Sons, Lamoni, Iowa.
Sold to W. A. VanWinkle, Lamonia, Ia

- Stahlwart 36279 ..... H. T. Goudie.
  - Battle Ax 25841 J. T. Conrad.
  - Dandy Sall 62092 S. S. Krebill.
- Miss Groves 62088 .... L. Montgomery.
  - Rob Roy 12675 Wm. Godby.
  - Red Baby 22048 Walker Bros.

**183262**

**Lovely Maid**

Farrowed July 6 18906.
Litter 9; 4 boars and 4 sows raised.
Bred by S. L. Parks, Dietrich, Ill.

- Ringmaster 61189 .... Albert Ferguson.
  - Ohio Chief 24883 R. C. Watt.
  - Dolly C. 103380 A. J. Ferguson.
- Carry Nation 158238 .. Theo. Werth.
  - Orville S. 11389a Theo. Werth.
  - Lovely Girl 26434a Theo. Werth.

**183264**
**Belva Advance II**

Farrowed Apr. 1 1907.
Litter 11; 3 boars and 6 sows raised.
Bred by A. L. & U. S. G. Lynch, Mt. Ayr, Iowa.
Sold to Geo. Shannon, Bolckow, Mo.

- Orion Chief I Am 54859 ..... Manley & Co.
  - Orion 5293 — N. P. Clark.
  - Golden Beauty 83988 — Smith Brown.
- Belva Advance 171648.. Z. I. Grout.
  - Proud Advance 23549 — Johnston Bros.
  - Belva 74229 — Z I. Grout.

**183266**
**Francis Star**

Farrowed Apr. 26 1907.
Litter 12; 4 boars and 7 sows raised.
Bred by Geo. A. Smith, DeSmet, S. Dak.
Sold to R. J. Schuiling, Iona, S. Dak.

- Champion Knight 53919 — E. H. Dunklee.
  - Mascot 32871 — Cantine Bros. & Stevenson.
  - Bess 112636 — E. H. Dunklee.
- Dorothy Gay 178416 .. G. A Smith.
  - Royalty 13581 — J. R. McClure.
  - Ariadne 41652 — E. J. English.

**183268 Antonia** Same. Sold to same.

**183270**
**Leeton Girl**

Farrowed June 10 1907.
Litter 12; 4 boars and 6 sows raised.
Bred by Jas. M. Ward, Warrensburg, Mo.
Sold to W. H. Baker, Garden City, Kan.

- Wards Top Notcher 53381 ..... G. W. Seckman.
  - Tip Top Notcher 20729 — R. C. Watt.
  - Rose O'Grady S. 80848 — G. W. Trone & Sons
- Lady Marion 104492 .. J. M. Ward
  - Speeds Pride 20051. — H. Sneed.
  - Wards Choice 68442 — J. M. Ward.

**183272**
**Doties Own II**

Farrowed Mar. 21 1906.
Litter 7; 1 boar and 4 sows raised.
Bred by Jas. M. Ward, Warrensburg, Mo.

- H Climax 23361 ..... McFarland Bros.
  - Climax D. 14431 — C. R. Doty.
  - Windsor 22120a — Thos. Bennett.
- Doties Own 107434 .... McFarland Bros.
  - Oom Paul II 17679 — McFarland Bros.
  - Dotie 37472 — C. R. Doty.

**183274 Doties Own IV** Same.

**183276**
**Goldies Best**

Farrowed Feb. 5 1907.
Litter 12; 4 boars and 4 sows raised.
Bred by Jas. M. Ward, Warrensburg, Mo.
Sold to M. H. Baker, Garden City, Kan.

- Wards Top Notcher 53381 ..... G. W. Seckman.
  - Tip Top Notcher 20729 — R. C. Watt.
  - Rose O'Grady S. 80848 — G. W. Trone & Sons.
- Goldie 107436 ..... J. M. Ward.
  - Sneeds Pride 20051 — H. Sneed.
  - Gold Digger 68446 — J. M. Ward.

**183278**
**Proud Queen**

Farrowed Aug. 1 1906.
Litter 12; 5 boars and 4 sows raised.
Bred by H. C. Sheldon & Son, Shanno City, Iowa.
Sold to J. J. Winton, Altus, Okla.

- Proud Advance 23549 — Johnston Bros
  - Advance 11309 — J. M. Morrison.
  - Lucy D. II 18106 — Geo. Duffus.
- Perfection Maid 130994 — D. J. Pollock
  - Perfection Chief 28367 — Chas. VanPatten.
  - Queen Anna 82578 — H. C. Sheldon.

**183280 Perfection Beauty** Same. Sold to same.

**183282 Top Notcher Queen**

Farrowed Sept. 10 1906.
Litter 4; 1 boar and 2 sows raised.
Bred by G. W. Seckman, Ripley, Ill.
Sold to J. J. Winton, Altus, Okla.

- Tip Top Notcher 20729 — R C Watt
  - Top Notcher 8803a — S. E. Morton & Co.
  - Variety Wonder 22604a — S. E. Morton & Co.
- Gold Dust Beauyty 130996 — G W Seckman
  - Champion Paul 36043 — G. W. Trone.
  - Lads Gold Dust 64492 — G. W. Seckman.

**183284**
**Hetta Belle**

Farrowed Aug. 5 1905.
Litter 8; 4 boars and 2 sows raised.
Bred by L. C. Woollen Stanberry, Neb.
Sold to R. T. Young, Auburn, Neb.

- Captain Top Notcher 25337 — J. C. Woodburn.
  - Royal Top Notcher 23629 — W. L. Addy & Son.
  - Lady Gold Dust 85346 — G W. Seckman.
- Hetta 52332 — L. C. Woollen.
  - Billy Boy 15283 — J. H. Davis.
  - Red Lillie 17172. — L. C. Woollen.

**183286**
**Nellie F. III**

Farrowed Apr. 23 1906.
Litter 7; 2 boars and 4 sows raised.
Bred by J. B. Walker, Lathrop, Mo.
Sold to L. C. Woollen, Stanberry, Mo.
Resold to R. T. Young, Auburn, Neb.

- Belles Wonder 40821 — Wm. Sutter.
  - Nebraska Wonder 33927 — O. S. West.
  - Cherry Belle 93552. — Wm. Sutter.
- Nellie F. 2nd 120400 — J. B. Walker.
  - Advance Improver 37529 — J. B. Walker.
  - Nellie F. 102914 — J. B. Walker.

**183288**
**Youngs Queen**

Farrowed Oct. 4 1905.
Litter 10; 3 boars and 5 sows raised.
Bred by S. P. Briggs, Seward, Neb.
Sold to R. T. Young, Auburn, Neb.

- Fashions Improver 33921 — Bowman & Fitch.
  - Improver II 13365 — O. S. West.
  - Fashino 29074 — Bowman & Fitch.
- Profits Queen 110126 — Manley & Co.
  - Orion 5293 — N. P. Clark.
  - Briggs' Profit 57476 — Manley & Co.

**183290**
**Goldie O.**

Farrowed Aug. 28 1906.
Bred by R. W. Johnson & Co., Orient, Ia.

- Mogul Lad 49639 ..... W. W. McClelland.
  - Mogul 14025 — S. E. Morton & Co.
  - Crimson 2nd 65654 — W. W. McClelland.
- Goldie Top Notcher 126844 ..... F. L. Bowman.
  - Goldies Top Notcher 28719 — G. W. Seckman.
  - Daisy Bowman 96582 — F. L. Bowman.

**183292**
**Fair Maid**

Farrowed Sept. 2 1905.
Litter 8; 2 boars and 4 sows raised.
Bred by R. W. Johnson & Co., Orient, Ia.

- Fairview Chief 17627.. J. T. Dollison.
  - Supply 4563a — S. E. Morton & Co.
  - Miss Dollison II 30704 — J. T. Dollison.
- Mamie Girl 123964 .... F. A. Strong.
  - Whittleseys Choice 21009 — J. Wilkin.
  - Mamie S. 69208 — H. A. Sexsmith.

**183294**
**Lady Chief**

Farrowed Sept. 7 1906.
Bred by R. W. Johnson Orient, Ia.

- Fairview Chief 17627.. (See above.)
- Rom Boy Russell 109690 ..... W. J. Prather.
  - Mulberry Bob 29135 — H. S. Aleen.
  - Bob 101876 — W. J. Prather.

**183296**
**Bess**

Farrowed Feb. 22 1907.
Litter 12; 4 boars and 5 sows raised
Bred by A. D. Russell, Mulvane, Kan.
Sold to M. D. Wright, Walnut Grove, Mo.

- Major D. 39613 ..... J. U. Howe.
  - Royal Improver 35693 — Bowman & Fitch.
  - Juno 82012 — F. Nelson & Son.
- May Gold Finch 145410 — G W. Trone & Son.
  - Gold Finch 7549 — F. F. Failor.
  - May Girl 57402 — G W. Trone & Sons.

**183298**
**Grace**

Farrowed Apr. 17 1907.
Litter 10; 4 boars and 5 sows raised.
Bred by A. D. Russell, Mulvane, Kan.
Sold to M. D. Wright, Walnut Grove, Mo.

- Major D. 39613 ..... J. U. Howe.
  - Royal Improver 35693 — Bowman & Fitch
  - Juno 82012 — F Nelson & Son.
- Saidy J. 69420 ..... A. D. Russell.
  - Dean R. 10231 — D. S. Roush.
  - Beauty of Mulvane 34182 — O. Brien Bros.

**183300 Cora** — Same. Sold to some.

**183302**
**May 2**

Farrowed Apr. 20 1907.
Litter 14; 4 boars and 4 sows raised.
Bred by A. D. Russell, Mulvane, Kan.
Sold to M. D. Wright, Walnut Grove, Ho.

- Major D. 39613 ..... J. U. Howe.
  - Royal Improver 35693 Bowman & Fitch.
  - Juno 82012 F. Nelson & Son.
- Daisy Brown 26512a .. I. J. Lorton.
  - Randolph Winner 9857a
  - Eli S. Jessup.
  - Rosa Belle 21744a English & Stewart.

**183304 Emma** Same. Sold to some.

**183306**
**Red Beauty**

Farrowed Apr. 10 1903.
Litter 8; 4 boars and 4 sows raised.
Bred by Bert Walton, Carlinville, Ill.
Sold to Henry Winters, Carlinville, Ill.
Resold to Glen A. Lanckton, Carlinville, Ill.

- McFarland Wonder 34917 ..... McFarland Bros.
  - Mo. Wonder 12945 McFarland Bros.
  - Rose Bud II 27502 McFarland Bros.
- Oakland Girl M. II 30074 ..... G. C. Walton.
  - Trone's King 13043 G W. Trone.
  - Oakland Girl M. 30070 G. C. Walton.

**183308**
**Agnes Bset**

Farrowed May 2 1905.
Litter 10; 4 boars and 6 sows raised.
Bred by Fagan, Brown ing & McCabe, Hersman, Ill

- Best of Top Notchers 20727 ..... R C. Watt.
  - Proprietor F. 9589a D. W. Brown.
  - Our Fancy VIII 24742a R. C. Watt.
- Lady Wild Eeyes 13440 ..... G. W. Seckman.
  - Seckman's Climax 3875 G. W. Trone.
  - Seckman's Prize 9400 G. W. Seckman.

**183310**
**Oneonta**

Farrowed Mar. 10 1906.
Litter 7; 1 boar and 4 sows raised
Bred by J B Johnston, Pittsburg, Kan.

- Matchless 28611 ..... Harry Sneed.
  - Frank M. 23757 H. Sneed.
  - Sneeds Pride II 35928 H. Sneed.
- Alpha 68082 ..... McFarland Bros.
  - Oom Paul II 17679 McFarland Bros.
  - Emma Wonder 48278 H. C. McFarland.

**183312 Emma Lou** Same.

**183314**
**Modlle A.**

Farrowed Mar. 22 1906.
Litter 9; 4 boars and 5 sows raised
Bred by J O. Hunt, Marysville, Kan.
Sold to W. L. Vick, Junction City, Kan.

- Chief Orion 28817 .... Ira Jackson.
  - Orion II 28813 Wm. Roberts & Son.
  - Mable 70980 Ira Jackson.
- Vicks Model 133558 .. J. O. Hunt.
  - Hunts Model 20177 G. VanPatten.
  - Missouri Girl 15066 S. R. Murphy.

**183316 Savannah Belle Again**

Farrowed Feb. 19 1907.
Litter 17; 2 boars and 5 sows raised.
Bred by S. R. Murphy, Savannah, Mo.
Sold to W. M. Putman, Tecumseh, Neb.

- Ohio Chief 41419 .....
  - Protection 4697a
    S. T. Morton & Co.
  - Duchess 40th 18958a
    S. E. Morton & Co.
- Savannah Belle 127298.
  - Red Chief I Am 7693
    S. E. Morton & Co.
  - Nebraska Belle 49206
    Geo. Briggs & Son.

**183318 Helen May**

Farrowed Mar. 12 1907.
Litter 17.
Bred by McNeil Bros., Bowen, Ill.
Sold to John Scott, Carthage, Ill.

- Helens Tip Top Notcher 47489 .....
  - Tip Top Notcher 20729
    R. C. Watt.
  - Helen Blazes 64502
    G. W. Seckman.
- Ethel May 105356 ....
  - Cantine Boy 16319
    S. P. Freed.
  - Armide Demisk 41928
    McNeil Bros.

**183320 Model Rose**

Farrowed Mar. 4 1907.
Litter 12; 5 boars and 1 sow raised.
Bred by J. D. & W. I. Humiston, Longmont Colo.

- Ryans Model 42647 ....
  - Malcolm's Model 13879
    Wm. Malcolm.
  - Darling 19072
    T. E. Bly.
- Rose 120082 .....
  - Goldie 22987
    Will Banks.
  - Queen Lilly 76340
    J. M. Nash.

**183322 Eastside Lady**

Farrowed Mar. 1, 1906.
Litter 14; 10 boars and 2 sows raised.
Bred by Easton Bros., Galva, Ia.
Sold to Baxter Bros., Galva, Ia.

- Iowa Notcher 37345...
  - Ohio Notcher 28777.
    Watt & Foust.
  - Lucy Advance 57546
    Johnston Bros. & Newkirk.
- Carlotta 85804 .....
  - Challenger Wonder 18115
    O. S. West.
  - Belles Pride 52682
    M. A. McWilliams.

**183324 Belle McDowall**

Farrowed Apr. 1 1907.
Litter 12; 4 boars and 5 sows raised.
Bred by Grant Chapin, Green, Kan.
Sold to T. G. McDowall St. Marys, Kan.

- Colossal 59921 .....
  - Golden Rule 14101a
    Ira Jackson.
  - Our Pride V. 36712a
    Watt & Foust.
- Ravens Daughter 167888 .....
  - Red Raven 47607
    Powell & Rudy.
  - Callahans Choice 99862
    Bowman & Fitch.

**183326 Giffin Girl**

Farrowed Apr. 2 1907.
Litter 7; 4 boars and 3 sows raised.
Bred by J. B. Davis, Fairview, Kan.
Sold to Daniel Giffin, Pawnee City, Neb.
Resold to T. L. Livingston, Burchard, Neb.

- Monarch 28395 .....
  - Morton's Model 7539a
    S. E. Morton & Co.
  - Belle Preble 47830.
    S. E. Morton & Co.
- Lady Shamrock 134432
  - Shamrock A. 20569
    J. B. Davis.
  - F Maid 68232
    A. F. Russell.

**183328**

**Hattie**

Farrowed Mar. 20 1906.
Litter 8; 2 boars and 2 sows raised.
Bred by B. F. Roberts & Harter, Hebron, Neb.
Sold to H. Smith & Son, Tobias, Neb.

- Crimson Jack 30611 .. O. S. West.
  - Crimson Wonder 26355 H. L. Cantine.
  - Beatrice Queen 71346 O. S. West.
- Nanlie Nan 143886 .... B. F. Roberts.
  - Morton Boy II 13225 W. B. Cropsey.
  - Nannie 31148 Geo. Briggs & Sons.

**183330**

**Patti**

Farrowed Oct. 4 1906.
Litter 10; 2 boars and 6 sows raised.
Bred by L. B. Crew, Creighton, Neb.

- Patrick C. 48931 ..... J. R. Patrick.
  - Red Chief W. C. 8509a West & Salisbury.
  - Lidy 72848 T. Z. Russell.
- Opil C. 125002 ..... L. B. Crew.
  - Chief Challenger 39850 R. H. Harris.
  - Wistful Eye 92394 T. L. Livingston.

**183332**

**Hands Beauty**

Farrowed Mar. 3 1907.
Litter 8; 3 boars and 3 sows raised.
Bred by E. F. Lant, Parsons, Kan.
Sold to S. A. Hands, Thayer, Kan.

- Mo. Advancer 58377 ... C. W. & Wm. Reed.
  - Advancer 28775 Johnston Bros & Newkirk.
  - Fashion Queen Z 42508 C. W. & Wm. Reed.
- Myrtle K.. 130216 .... Cheatham & Smith.
  - Quarry Chief 36797 A. F. Russell.
  - Mary C. 72034 Powell & Rudy.

**183334**

**Geneva H.**

Farrowed Feb. 28 1906.
Litter 6; 3 boars and 3 sows raised.
Bred by Mr. & Mrs. H. Shrader, Wauneta, Kan
Sold to S. A. Hands, Thayer, Kan.

- Crimson Wonder Jr. 28755 ..... W A. Kirkpatrick.
  - Crimson Wonder 26355 H L. Cantine.
  - Nancy D. II 71838 W. A. Kirkpatrick.
- Queen Eliza 145374 .... Mr. & Mrs. H. Shrader.
  - Kansas Chief 31747 Chas. Dorr.
  - Miss Elsey 68606 W. A. Kirkpatrick.

**183336**

**Miss Newton 50**

Farrowed May 22, 1906
Litter 12; 4 boars and 6 sows raised.
Bred by E. M. Kuhns, DesMoines, Ia.

- Roycroft King 55 45141 ..... E. M. Kuhns.
  - Roy St. Patrick 26363 W. J. Wendt.
  - Roycroftie VIII 39338 West & Salisbury.
- Miss Newton 32104 .... F. F. Failor.
  - Brilliant 9111 N. P. Clark.
  - Lady F. 25272 F. F. Failor.

**183338**

**Roycroftie 19**

Farrowed Mar. 31 1906.
Litter 8; 3 boars and 4 sows raised.
Bred by Roycroft Farms, DesMoines Ia

- Roycroft King 63 45137 ..... E. M. Kuhns.
  - Roycroft King 34611 E. M. Kuhns.
  - Miss Newton 32104 F F. Failor.
- Roycroftie 5th 142440.. E. M. Kuhns.
  - Roy St. Patrick 26363 W. J. Wendt.
  - Roycroftie VIII 38320 West & Salisbury.

**183340**

**Roycroft Belle 58**

Farrowed May 22 1906.
Litter 13; 5 boars and 6 sows raised.
Bred by Roycroft Farms, DesMoines Ia

- Roycroft King 45137... (See above.)
- Roycroft Belle 325 75466 ..... T. M. Kuhns.
  - Roycroft Sensation 9253 D. W. Brown.
  - Roycroft Belle II 39322 West & Salisbury.

**183342**

**Sedalia M.**

Farrowed Mar 13 1906.
Litter 10; 3 boars and 3 sows raised.
Bred by Wm. H. Ashdown, Port Byron Ill

- Medium 39843 ..... N. S. Clark.
  - Captain J. 35229 R. A. Griffith.
  - Clarks Gem 17390 N. P. Clark.
- Sedalia Queen 131748.. E. H. Chamberlain.
  - Ripley Chief 30669 Geo. Seckman.
  - Sedalia Lady 3rd 76668 McFarland Bros.

**183344**

**Belva A.**

Farrowed Mar 31 1906.
Litter 8; 4 boars and 4 sows raised.
Bred by Wm. H. Ashdown, Port Byron Ill

- Banner Chief 30929 .. N. P. Clark.
  - America 7529 N. P. Clark.
  - Pet 36214 N. P. Clark.
- Belvas Ideal 100878.... W. H. Ashdown.
  - Ark Zar Zib 24255 L. I. Pearsall.
  - Belva H. 53926 F. H. Herring.

**183346**

**Lucy V.**

Farrowed May 22 1906.
Litter 8; 4 boars and 2 sows raised.
Bred by W. R. Clark, LeRoy, Minn

- Cresco Boy 45183 ..... W. N. Drake.
  - Decorah King 29635 E. Z. Russell.
  - Glenwoods Choice 87404 W. N. Drake.
- Pride of Oak Lawn 148360 ..... Upton Bros.
  - Golden Victor 38585 H. G. Quinn.
  - Benita 97480 T. W. Dugan.

**183348**

**Lady May II**

Farrowed May 5 1906.
Litter 11; 3 boars and 6 sows raised.
Bred by Will M. Southall, Irwin, Ia.
Sold to E. C. Fiscus, Fiscus, Ia.

- Buddie R. 43433 ..... W. R. Bennethum.
  - Red Bud 29243 E. E. Henderson.
  - Miss Polk 71752 W. R. Bennethum.
- Queen B. 107630 ..... S. L. Dunlap.
  - Spring Hill Victor J. W. Reynolds & Son.
  - Cherry Queen IV 72500 A. B. Wingerd.

**183350**

**Goldie E.**

Farrowed Sept. 15 1906.
Litter 6; 5 boars and 1 sow raised.
Bred by E .C. Fiscus, Fiscus, Ia.

- Riverside King No. 6 39145 ..... R. Waldo.
  - Tacoma Prince 24743 Johnston Bros. & Newkirk.
  - Goldie M. 34444 Thos. Bennett.
- Riverside Queen No. 6 98960 ..... W. C. Wickes.
  - Col. W. 18595 O. E. Osborn.
  - Beula 32154 Geo. Armstrong.

**183352**
**Iowa Pride II**

Farrowed Sept. 15 1905.
Litter 6; 2 boars and 4 sows raised.
Bred by E. C. Fiscus, Fiscus, Ia.

- Riverside King No. 6 39145 ..... R. Waldo.
  - Tacoma Prince 24743 Johnston Bros. & Newkirk.
  - Goldie M. 34444 Thos. Bennett.
- Riverside Queen No. 6 98960 ..... W. C. Wickes.
  - Col. W. 18595 O. E. Osborn.
  - Benia 32154 Geo. Armstrong.

**183354 Iowa Pride III** Same.

**183356**
**Iowa Pride**

Farrowed Mar. 8 1906.
Litter 6; 1 boar and 5 sows raised.
Bred by E. C. Fiscus, Fiscus, Ia.

- Riverside King No. 6 39145 ..... R. Waldo.
  - Tacoma Prince 24743 Johnston Bros. & Newkirk.
  - Goldie M. 34444 Thos Bennett.
- Riverside Queen No. 6 98960 ..... W. C. Wickes.
  - Col. W. 18595 O. E. Osborn.
  - Benia 32154 Geo. Armstrong.

**183358**
**Kings Girl**

Farrowed Sept. 11, 1906.
Litter 8; 3 boars and 3 sows raised.
Bred by E. C. Fiscus, Fiscus, Ia.

- Riverside King No. 6 39145 ..... (See above.)
- My Pride 124874 ..... W. C. Wickes.
  - Best of All 31787 J. M. Ely.
  - Riverside Queen No. 6 98960 W. C. Wickes.

**183360 Prides Choice** Same.

**183362**
**Emmets Choice**

Farrowed Apr. 20 1906.
Litter 7; 3 boars and 2 sows raised.
Bred by E. C. Fiscus, Fiscus, Ia.

- Riverside King No. 6 39145 ..... (See above.)
- Veribest C. 124872 .... E. C. Fiscus.
  - Cedar Ridge King 31093 J. G. Davis.
  - Harland Cream 80022 M. M. Miller.

**183364 Rosa** Same.

**183366**
**Kraschel's Daisy**

Farrowed Apr. 9 1906.
Litter 9; 4 boars and 5 sows raised.
Bred by Fred Kraschel & Son, Macon, Ill.
Sold to A. J. Kissick, Princeton, Ill.

- Mayor Jr. 29315 ..... C. W. May.
  - Mayor 13849 T. W. Stoner & Son.
  - Nellie III 21648 T. W. Stoner & Son.
- Lady Blue 76804 ..... A. W. Fruit.
  - La Belle's King 14617 Fred Kraschel & Son.
  - Miss Waverly 34884 A. W. Fruit.

**183368**

**Lady Perfection**

Farrowed Feb. 15 1906.
Litter 6; 4 sows raised.
Bred by Fred Kraschel & Son, Macon, Ill.
Sold to J. T. Kelly, Gillman City, Ia.

- Major A. 44567 — F. Kraschel & Son.
  - Mayor Jr. 29315 — C. W. May.
  - Hazel Patch 94616 — F. Kraschel & Son.
- Perfection Maid 96244 — F. Kraschel & Son.
  - Allison Jr. Perfection 9783a — S. E. Morton & Co.
  - Owanecoe Belle 70862 — C. F. Hurlbutt.

**183370**

**Elvira**

Farrowed Aug. 25 1906.
Litter 10; 2 boars and 6 sows raised.
Bred by Chas. M. Morris, Harrisonville, Mo
Sold to D. I. Morris, Girard, Kan.
Resold to F. A. Westney, Girard, Kan.

- King Wonder VI 38667 — M. W. Walker & Son.
  - King B. 21027 — S. Y. Thornton.
  - Polly Wonder 34662 — McFarland Bros.
- Topsy K. 103256 — C. M. Morris.
  - Allison II 21963 — T. E. Laurie.
  - Belle L. II 54576 — Geo. Briggs & Son.

**183372**

**Red Bird**

Farrowed Oct. 11, 1907.
Litter, 8; 4 boars an 2 sows raised.
Bred by T. R. Winter, Butler, Okla.

- Kansas Duroc 45409 — C. T. Pratt.
  - Field Marshall Jr. 21097 — A. F. Russell.
  - Miss Bennett 47496 — Thos. Bennett.
- Alice 123586 — W. D. Wilson.
  - Pratts Gift 28091 — C. E. Pratt.
  - Blossom 97884 — C. E. Pratt

**183374**

**Hoffie**

Farrowed Apr. 6, 1905.
Litter, 5; 4 boars and 1 sow raised.
Bred by H. F. Hoffman Washta, Ia.
Sold to J. W. Reynolds, Earling, Ia.

- Regulus 34719 — Jas. Williams.
  - Williams Prince 25643 — W. J. Wendt.
  - May Dell 47782 — W. J. Wendt.
- Stylish Mary 93504 — H. F. Hoffman.
  - Pericles 4499 — Wm. Roberts & Son.
  - Geraldine 44848 — H. F. Hoffman.

**183376**

**Maxwell Beauty**

Farrowed Mar 3. 1905.
Litter, 12; 6 boars and 4 sows raised.
Bred by G. A. Munson, Maxwell, Ia.
Sold to J. W. Reynolds & Son, Defiance Ia.

- King Perfection 16235 — O. S. West.
  - Banker Boy II. 12167 — O. S. West
  - Fancy Perfection 22452a — West & Salisbury.
- Maxwell Belle 33180 — C. W. & Wm. Reed.
  - Ohio Prince 8691 — J. A. Baugham.
  - Reids Fancy 14424 — N. P. Clark.

**183378**

**Light Rose**

Farrowed May 13, 1904.
Litter, 8; 2 boars and 3 sows raised.
Bred by J. W. Reynolds & Son, Defiance Ia.

- Victor 29435 — Bowman & Fitch.
  - Improver II. 13365 — O. S. West.
  - Our Choice 64990 — G. C. Stuffi.
- McKinley Pet 83508 — W. M. Sells.
  - McKinley 11845 — Wm. Plout.
  - Belle of London 15574 — J. W. McConeghy.

**183380**

**Neola Belle**

Farrowed Apr. 20, 1906.
Litter, 10; 5 boars and 5 sows raised.
Bred by G. J. Ward, Neola, Ia.
Sold to S. L. Hopper, Neola, Ia.
Resold to J. W. Reynolds, Defiance, Ia.

- O. O. II. 57379 — E. B. Ryan.
  - O. O. 40665, E. Z. Russell.
  - Lizzie R. 64536, E. B. Ryan.
- Favorite 142924 — Wm. Felton.
  - Best Yet 26189, W. C. Davis.
  - Cleo 77838, Wm. Felton.

**183382**

**Betsy Again**

Farrowed Jan. 2, 1906.
Litter, 12; 2 boars and 3 sows raised.
Bred by J. W. Reynolds & Son, Defiance, Ia.

- R. L. Perfection 29935 — O. E. Osborn.
  - Carroll Jumbo 18873, H. B. Louden & Son.
  - Red Lady 36638, Geo. Briggs & Son.
- Betsy Girl 103334 — J. W. Reynolds.
  - Victor 29435, Bowman & Fitch.
  - Lady Marti 24016, M. E. Edwards.

**183384**

**Iowa Anna 4th**

Farrowed Mar. 29, 1904.
Litter, 11; 1 boar and 6 sows raised.
Bred by Cantine Bros. & Stevenson, Quimby Ia.
Sold to J. W. Reynolds, Defiance, Ia.

- Tolstoy 12533 — H. F. Hoffman.
  - Hugh Tucker 8963, N. P. Clark.
  - Favori 10938, H. F. Hoffman.
- Iowa Anna II. 56402 — H. L. Cantine.
  - Pericles 4499, Wm. Roberts & Son.
  - Iowa Anna 35770, H. L. Cantine.

**183386**

**Achievers Blossom**

Farrowed Mar. 20, 1907.
Litter, 3; 1 boar and 2 sows raised.
Bred by H. F. Hoffman, Washta, Ia.
Sold to Edmonds Shade & Co., Kingsley, Ia.

- Achiever 41219 — Sol. Frank.
  - Charlie Blythe 33299, A. J. & L. L. DeYoung.
  - Spotless Beauty 66514, H. F. Hoffman.
- Octavia Hill 2nd 44870 — H. F. Hoffman.
  - Tolstoy 12533, H. F. Hoffman.
  - Octavia Hill 30736, H. F. Hoffman.

**183388**

**Lady Osborn**

Farrowed Mar. 26, 1906.
Litter, 12; 4 boars and 4 sows raised.
Bred by C. F. Kirk, Ponca, Neb.
Sold to Geo. A. Nordyke, Allen, Neb.
Resold to Edmonds Shade & Co., Kingsley, Ia.

- Proud Advance 2nd 34099 — Manley & Co.
  - Proud Advance 23549, Johnston Bros.
  - Rose Bud 50186, H. B. Louden.
- Osborns Best 61224 — Manley & Co.
  - Roosevelt 7599, H. B. Louden & Son.
  - Nell 24286, O. E. Osborn.

**183390**

**Ohio Belle**

Farrowed Mar. 11, 1906.
Litter, 8; 4 boars and 4 sows raised.
Bred by O. E. Osborn, Weston, Ia.
Sold to A. P. Alsin, Boone, Ia.
Resold to Edmonds Shade & Co., Kingsley, Ia.

- Ohio Chief 41419 — S. E. Morton & Co.
  - Protection 4697, S. E. Morton & Co.
  - Duchess 40th 18958a, S. E. Morton.
- Pilot's Nancy 131710 — O. E. Osborn.
  - Young Pilot 25375, O. E. Osborn.
  - Nancy VI. 83166, O. E. Osborn.

**183392**

**American Queen**

Farrowed Apr. 9, 1906.
Litter, 9; 6 boars and 3 sows raised.
Bred by Edmonds Shade & Co., Kingsley, Ia.
Sold to H. L. Cantine, Quimby, Ia.
Resold to Edmonds Shade & Co., Kingsley, Ia.

- American Royal 15453, McFarland Bros.
  - Mo. Wonder 12945, O. Walter & Co.
  - Rosebud & Co. 27502, Green McFarland.
- Amherst Queen 93268, W. J. Wendt.
  - Wendt's Prince 16715, W. A. Kirkpatrick.
  - Our Belle 58702, O. S. West.

**183394**

**Orion Maid V**

Farrowed Apr. 19, 1906.
Litter, 8; 1 boar and 7 sows raised.
Bred by Jay C. Spink, Kingsley, Ia.
Sold to Edmonds, Shade & Co., Kingsley, Ia.

- Royal Fancy 43865...., Edmonds, Shade & Co.
  - Royal Plummer 21015, C. Folgate.
  - Fancy Zoo 50562, Manley & Co.
- Orion's Maid 109328..., Edmonds, Shade & Co.
  - John Orion 33889, Manley & Co.
  - Royal Maid 3 83252, Edmonds, Shade & Co.

**183396 Orion Maid IV** Same. Sold to same.

**183398 Orion Maid III** Same. Sold to same.

**183400**

**Iowa Belle**

Farrowed Mar. 25, 1905.
Litter, 8; 2 boars and 5 sows raised.
Bred by Geo. Briggs & Son, Clay Center, Neb.
Sold to Edmonds, Shade & Co., Kingsley, Ia.

- Red Chief I Am 7693, S. E. Morton & Co.
  - Perfection 4697, S. E. Morton & Co.
  - Edna 18154a, Nathan Wood.
- Lady Higgins 96264 .., Geo. Briggs & Son.
  - Higgins Model 3251, M. R. Higgins.
  - Perfect Lady 16602, W. C. Rickey.

**183402**

**May Achiever**

Farrowed Oct. 17, 1906.
Litter, 10; 2 boars and 3 sows raised.
Bred by H. F. Hoffman, Washta, Ia.
Sold to Edmonds, Shade & Co., Kingsley, Ia.

- Achiever 41219 ....., Sol. Frank.
  - Charlie Blythe 33299, A. J. & L. L. DeYoung.
  - Spotless Beauty 66544, H. F. Hoffman.
- Octavia Hill II. 44870.., H F. Hoffman.
  - Tolstoy 12533, H. F. Hoffman.
  - Octavia Hill 30736, H. F. Hoffman.

**183404 Rose Achiever** Same. Sold to same.

**183406**

**Achiever Rose**

Farrowed Mar. 30, 1907.
Litter, 3; 1 boar and 2 sows raised.
Bred by H. F. Hoffman, Washta, Ia.

- Achiever 41219 ..... (See above)
- Octavia Hill II. 44870.., H. F. Hoffman.
  - Tolstoy 12533, H. F. Hoffman.
  - Octavia Hill 30736, H. F. Hoffman.

**183408**

**Lady Achiever**

Farrowed Oct. 11, 1906.
Litter, 12; 6 boars and 3 sows raised.
Bred by H. F. Hoffman, Washta, Ia.
Sold to Edmonds, Shade & Co., Kingsley, Ia.

- Achiever 41219 ..... (See above)
- Altra II. 120434..... H. F. Hoffman.
  - Brighton Wonder 34725 Cantine Bros. & Stevenson.
  - Altru 95698 Jas. Williams.

**183410**

**Red Rose**

Farrowed Apr. 25 1906.
Litter, 12; 6 boars and 6 sows raised.
Bred by O. O. Lein, Roland, Ia.

- Orion Chief 38697 ..... S. P. Freed.
  - Manly Orion 30925 Manley & Co.
  - Iowa Girl 83518 S. P. Freed.
- Lillie II. 116078 ..... A. A. Lein.
  - Iowa King 19597 Fred Heisig.
  - Peach 75242 C. E. Gramley.

**183412 Iowa Bell** Same.

**183414**

**Libby**

Farrowed Apr. 25, 1906.
Litter, 12; 6 boars and 6 sows raised.
Bred by O. O. Lein, Roland, Ia.

- Orion Chief 38697 ..... (See above)
- Lillie II. 116078 ..... A. A. Lein.
  - Iowa King 19597 Fred Heisig.
  - Peach 75242 C. E. Gramley.

**183416 Iowa Rose** Same.

**183418**

**Red Queen**

Farrowed May 12, 1906.
Litter, 7; 5 boars and 2 sows raised.
Bred by O. O. Lein, Roland, Ia.

- Orion Chief 38697 .... (See above)
- Rosa 116084 ..... A. A. Lein.
  - Sir Gramley 30315 C. E. Gramley.
  - Topsy 75246 A. A. Lein.

**183420 Iowa Pride** Same.

**183422**

**Farmers Pride**

Farrowed Mar. 30, 1906.
Litter, 10; 4 boars and 1 sow raised.
Bred by O. O. Lein, Roland, Ia.

- Orion Chief 38697 .... (See above)
- Josie 116076 ..... O O. Lein.
  - Sir Grambley 30315 C. E. Grambley.
  - Queen Mary 75248 A. A. Lein.

**183424**

**Mazy**

Farrowed Apr. 11, 1906.
Litter, 8.
Bred by A. L. Mossman, Radcliffe, Ia.
Sold to O. O. Lein, Story City, Ia.

- A. L's Chief 43327 — I. J. Lorton.
  - I. J.'s Chief 12445a — Moorman & Miller.
  - Leisure Bel'e 27046a — Wm. M. Finch.
- Luella 41456 — F. Bowman.
  - Sir George 9909a — Marion Stultz.
  - Sunrise 24312a — F. Bowman.

**183426**

**Eubarta G.**

Farrowed May 17, 1906.
Litter, 9; 5 boars and 4 sows raised.
Bred by A. L. Mossman, Radcliffe, Ia.
Sold to Guy Pangborn, Bagley, Ia.
Resold to H. L. Fest, Coon Rapids, Ia.

- A. L.'s Advance 43331 — Fairchild & Stevenson.
  - Advance Lad 28771 — Johnston Bros.
  - Lady Rickey 41122 — E. N. Manley.
- Malcolm Cherry Blossom 108336 — Wm. Malcolm.
  - Granger 28567 — Wm. Malcolm.
  - Ruberta 70148 — Wm. Malcolm.

**183428**

**Lady Wonder**

Farrowed Apr. 22, 1906.
Litter, 10; 4 boars and 5 sows raised.
Bred by F. E. Garrett, Lohrville, Ia.
Sold to Guy Pangborn, Bagley, Ia.
Resold to H. L. Fest, Coon Rapids, Ia.

- I Am A Wonder 41631 — U. G. Davidson.
  - Crimson Wonder I Am 34697 — O. S. West.
  - Fancy Orion 101758 — U. G. Davidson.
- Lady Paragon 117666 — B. A. Samuelson.
  - Paragon Chief 33115 — G. Crosbie.
  - Pride Lady 89118 — B. A. Samuelson.

**183430**

**Miss Dale**

Farrowed Apr. 7, 1906.
Litter, 11; 4 boars and 6 sows raised.
Bred by F. E. Garrett, Lohrville, Ia.
Sold to Guy Pangborn, Bagley, Ia.
Resold to H. L. Fest, Coon Rapids, Ia.

- Chief Perfection 32909 — H. A. Summers.
  - Gillman II. 20601 — Wallace Bros.
  - Dawson Beauty 27510 — S. E. McCollough.
- Willow Dale 1st 117664 — F. T. Garrett.
  - Orion S. II. 19515 — S. E. McCollough.
  - First Choice 84038 — F. E. Garrett.

**183432 Bessie Orion the 1st**

Farrowed Oct. 2, 1906.
Litter, 12; 1 boar and 6 sows raised.
Bred by John Norris, Audubon, Ia.
Sold to H. L. Fest, Coon Rapids, Ia.

- Botna Wonder 39191 — O. S. West.
  - Crimson Wonder 26355 — H. L. Cantine.
  - Fancy Face II. 77780 — O. S. West.
- Bessie Orion 89266 — W. W. Wheeler.
  - Teddy Orion 21713 — A. F. Russell.
  - Miss Onward 72890 — W. W. Wheeler.

**183434**

**Pilot Queen the 1st**

Farrowed Mar. 19, 1907.
Litter, 8; 2 boars and 2 sows raised.
Bred by May & Porter, Remington, Ind.
Sold to H. L. Fest, Coon Rapids, Ia.

- Crimson Top 37541 — Wm. Warne.
  - R's Gold Mine 8759a — Wm. Finch.
  - Zina B. 19260a — Wm. Finch & Son.
- Eliza Jane 39892a — J. A. Teter.
  - Golden Chief 13841a — S. E. Morton.
  - Pilot Queen 35158a — Ira Jackson.

**183436**
**Mabel H. the 2nd**

Farrowed Apr. 11, 1906.
Bred by Guy Pangborn Bagley, Ia.
Sold to H. L. Fest, Coon Rapids, Ia.

- Nonpariel 41983 ..... S. P. Freed.
  - Manley Orion 30925 Manley & Co.
  - Beauty B. 38508 S. P. Freed.
- Mabel H. 87908 ..... J. E. Wehr.
  - Bryan M. 22131 W. B. Bishop.
  - Nora B. 73286 J. E. Wehr.

**183438**
**Flora D.**

Farrowed Apr. 30, 1906.
Litter, 9; 3 boars and 5 sows raised.
Bred by Guy Pangborn Bagley, Ia.
Sold to H. L. Fest, Coon Rapids, Ia.
Resold to R. Stoker, Coon Rapids, Ia.

- Nonpariel 41983 ..... (See above)
- Julie Dooley 105752 .. Guy Pangborn.
  - Orions Model 33253 W. W. Wheeler.
  - Mabel H. 87908 J. E. Wehr .

**183440 Dooley 2nd** Same. Sold and resold to same.

**183442**
**Lady Hockett**

Farrowed Apr. 5, 1906
Litter, 8; 2 boars and 3 sows raised.
Bred by G. W. Hockett, Manning, Ia.
Sold to Guy Pangborn, Bagley, Ia.
Resold to H. L. Fest, Coon Rapids, Ia.

- Top Notcher King 28587 ..... Watt & Foust.
  - Top Notcher 23335 S. E. Morton & Co.
  - Xenia Queen 57226 Thos. Bennett.
- Miss Hockett 117668... G. W. Hockett.
  - Rural 6971a G. W. Stoner.
  - Chloro 43144 G. W. Seckman.

**183444 Lucy Hockett** Same. Sold and resold to same.

**183446 Havelock Belle 2nd**

Farrowed Mar. 19, 1906.
Litter, 10; 4 boars and 4 sows raised.
Bred by W. A. Kirkpatrick, Lincoln, Neb
Sold to I. U. D. Denier, Lincoln, Neb.
Resold to J. U. Dallas, Denier, Neb.

- Crimson Wonder Brother 41673 ..... Cantine Bros. & Stevenson.
  - Tolstoy 12533 H. F. Hoffman.
  - Ohio Anna 8th 24200 Wm Roberts & Son.
- Lincoln Belle 84962... Manley & Co.
  - Orion 5293 N. P. Clark.
  - May Belle 48882 Manley & Co.

**183448 Havelock Belle** Same. Sold to same. Resold to J. U. Dallas, Denier, Neb.

**183450**
**Belle of Lincoln**

Farrowed Apr. 4, 1905.
Litter, 10; 1 boar and 9 sows raised.
Bred by Geo. Briggs & Son, Clay Center, Neb.
Sold to W. A. Kirkpatrick, Lincoln, Neb.

- Higgins Model 3251 ...
  - Aristocrat 1715 A. H. Barker.
  - Confidence 6024 M. R. Higgins.
- Lillie J. 66206 ..... H. B. Louden & Son.
  - Bright Harry 17199 W. J. East.
  - May Markwell 16630 H. B. Louden & Son.

**183452**
**Deles**

Farrowed Apr 24 1907.
Litter 7; 2 boars and 4 sows raised.
Bred by W. A. Kirkpatrick, Lincoln, Nbe
Sold to J. U. Dallas Denier, Havelock Neb

- Crimson Wonder 56365 E. Z. Russell.
  - Malcolms Model 13879 R. C. Watt.
  - Glendale Maid 106622 E. Z. Russell.
- Havelock Belle II 183446 ..... W. A. Kirkpatrick.
  - Crimson Wonder Brother 41673 Cantine Bros.
  - Lincoln Belle 84962 Manley & Co.

**183454 Havelock Queen** Same. Sold to same.

**183456 Havelock Beauty** Same. Sold to same.

**183458 Havelock Pride** Same. Sold to same.

**183460**
**Nellie**

Farrowed Apr. 24 1907.
Litter 7; 5 boars and 2 sows raised.
Bred by W. A. Kirkpatrick, Lincoln Neb
Sold to J. U. Dallas Denier, Havelock Neb

- Crimson Model 56365 .. E. Z. Russell.
  - Malcolms Model 13879 R. C. Watt.
  - Glendale Maid 106628 E. Z. Russell.
- Havelock Belle 183448. W. A. Kirkpatrick.
  - Crimson Wonder Brother 41673 Cantine Bros. & Stevenson
  - Lincoln Belle 84962 Manley & Co.

**183462 Maggie** Same. Sold to same.

**183464**
**Clover Blossom VI**

Farrowed Mar. 26 1906.
Litter 9; 3 boars and 3 sows raised.
Bred bp J. A. Downs, Glidden, Ia.

- Clovercroft King 37513 Downs & West.
  - Orion II 20151 Manley & Co
  - Downs Choice 71362 F. G Garrett.
- Clover Blossom 47026.. A. J. Clausen.
  - Entwistle II 12263 H. L. Cantine.
  - Queen X 40014 A. J. Clausen.

**183466**
**Orions Lass**

Farrowed Apr. 1 1906.
Litter 9; 3 boars and 5 sows raised.
Bred by Manley & Co., Lyons, Neb.
Sold to J. A. Downs, Glidden, Ia

- Orion 5293 ..... N. P. Clark.
  - Ben Hur H. 4539a J. A. Hubbard.
  - Nellie C II 9740a N. P. Clark.
- Manleys Rose 128622.. Manley & Co.
  - American Royal 15453 McFarland Bros.
  - Valley Rose 56428 Edmonds, Shade & Co.

**183468 Orions Lady** Same. Sold to same.

**183470 Orions Peach** Same. Sold to same.

**183472**
**Clover Blossom 4th**

Farrowed Aug. 24 1906.
Litter 10; 4 boars and 4 sows raised.
Bred by G. A. Garner, Glidden, Ia.
Sold to J. A. Downs, Glidden, Ia.

- Glidden Hero 31625 ...
  - Poul F. 16403 — F. F. Failor
  - Lady Jane 30396 — G. VanPatten.
- Clovercroft Blossom 1st 159722 .....
  - Clovercroft Promoter 33413 — Wowns & West.
  - Clover Blossom 47026 — A. J. Clausen.

G. VanPatten. Downs & West.

**183474 Clover Blossom 5th** Same. Sold to same.

**183476 Clover Blosom 3rd** Same. Sold to same.

**183478 Clover Blossom 2d** Same. Sold to same.

**183480**
**Victoria**

Farrowed Aug. 21 1906.
Litter 7; 3 boars and 4 sows raised.
Bred by J. F. Meade, Francisco, Ind.
Sold to John Broadwell Francisco, Ind.

- Crums Victor 4257....
  - Orion J. B. 12979a — R. C. Watt.
  - Empress Arline 32678a — J. B. Jones.
- Sadie 153478 .....
  - Dress Parade II 14099 — J. H. McDaniels & Son
  - Miss Perfection 96510 — Deputy Bros.

J. B. Jones. Deputy Bros.

**183482**
**Weston Beauty**

Farrowed Apr. 8 1907.
Litter 7; 3 boars and 4 sows raised.
Bred by F. M. Erschen, Odell, Ill.
Sold to Geo. Nimmo, Fairbury, Ill.
Resold to James Farley, Weston, Ill.

- Long Duke 44289 .....
  - Longfellow 6815a — O. Walter & Bros.
  - Bright Star 2nd 36490a — J. D. Nidlinger.
- Nimmo's Jewel 170510
  - Comet 25965 — Geo. Trone & Sons.
  - Bashful Lou 89020 — T. W. Stoner & Son.

J. D. Nidlinger. F. M. Erschen.

**183484 Westons Belle** Same. Sold and resold to same.

**183486**
**Dolly Maid**

Farrowed Apr. 28 1906.
Litter 10; 4 boars and 5 sows raised.
Bred by O. S. Pacey, Clay Center, Neb

- Carty Pig 71047 .....
  - Hambletonian 21837 — G. H. Hambleton.
  - Daisy Mc 103552 — H. B. Louden & Son.
- Mollly Dyke 1781050 ..
  - Billy Bounce 37261 — Z. R. Dimmick.
  - Red Topsy 150018 — O. S. Pacey.

H. B. Louden & Son. O. S. Pacey

**183488 Sunshine** Same. Sold to Arthur G. Pacey, Wilmot, Wis.

**183490 Dora D.** Same. Sold to Artuhur G. Pacey, Wilmot Wis.

**183492**
**Sure Pop**

Farrowed May 5 1906.
Litter 11; 4 boars and 6 sows raised.
Bred by O. S. Pacey, Clay Center, Neb.

- Carty Pig 71047 (See above.)
- Polly See 181048 .... O. S. Pacey.
  - Billy Bounce 37251 Z. R. Dimmick.
  - Pet De 154016 O. S. Pacey.

**183494 Lady Belle** Same Sold to A. G. Pacey, Sr., Wilmot, Wis.

**183496 Queen Ena** Same. Sold to G. C. Pacey, Wilmot, Wis.

**183498**
**Nebraska Rose**

Farrowed Apr. 26 1906.
Litter 8; 3 boars and 2 sows raised
Bred by Geo. Briggs & Son, Clay Center, Neb
Sold to Hopkins Bros. & Sandstead, Atlanta, Neb.

- Higgins Model 3251... M. R. Higgins.
  - Aristocrat 1715 A. H. Barker.
  - Confidence 6024 M. R. Higgins.
- Queen Alice 137262.... Geo. Briggs & Son.
  - Boone 27409 A. T. Cole.
  - Miss Challenger 113904 Geo. Briggs & Son.

**183500**
**Pansy M.**

Farrowed Aug. 29 1907.
Litter 12; 4 boars and 6 sows raised.
Bred by F. Puth, Appleton, Wis.
Sold to John Miller, Appleton, Wis.

- Cruger Wonder Jr. 60271 ..... W. H. Reed.
  - Crugers Wonder 39391 M. W. Greer.
  - Blue Bell 117598 W. H. Reed.
- Pansy B. 112162 ..... J. W. Wright.
  - Perfection Chief 34729 W. H. Reed.
  - Red Sunshine 75308 W. H. Reed.

**183502 Dasey B.** Same. Sold to same.

**183504**
**Peggy**

Farrowed Aug. 1 1906.
Litter 12; 4 boars and 5 sows raised.
Bred by A. W. H. Orr, Lorimor, Ia.
Sold to W. E. Roby, Truro, Ia.

- Pilot Onward 22421 ... L. L. Overholser.
  - Pilot 12075 J. W Stribling & Son.
  - Tuck 13168 E B. McClelland.
- Choice Goods II 132890 A. W. H. Orr.
  - Gold Dollar 18481 E. E. Newton.
  - Queen Lillian 23118a J. G. McIlrath.

**183506**
**Lady Duncan**

Farrowed June 10 1906.
Litter 11; 3 boars and 6 sows raised.
Bred by C. T. Duncan, Earlham, Ia.
Sold to W. G. Brown, VanMeter, Ia

- Jimmie K. 50905 ..... Darius Hollingsworth.
  - Boby D. 31147 J. W. Stribling & Son.
  - Martha A. 67512 N. B. Hollingsworth.
- Lady Clanspitt 150536. D. F. Clanspitt.
  - Lentz Red 16903 Wm. Fraker.
  - Belle Flower's Choice 26136 Wm. Fraker.

**183508**
**Lotte**

Farrowed May 12 1906.
Litter 5; 2 boars and 2 sows raised.
Bred by Nels Edman. Centerville, S. Dak.

- Jumbo 66035 ..... L. H. White.
  - Alpena Lad 21885 L. A. Larson.
  - Cogswell Lady XIII. 84390 L. H. White.
- Fanny 175284 ..... E. M. Kuhns.
  - Roycroft King 66033 E. M. Kuhns.
  - Roycroft Belle 279 84682 E. M. Kuhns.

**183510**
**Susan**

Farrowed Apr. 28, 1906.
Bred by N. P. Clark, Anamosa, Ia.

- Clarks Banker 44451.. Watt & Foust.
  - Golden Rule 14101a Ira Jackson.
  - Top Notcher Lady 71086 Watt & Foust.
- Rose 17396 ..... N. P. Clark
  - King Jehu 5287 S. E. Morton.
  - Susan J. 11528a N. P. Clark.

**183512**
**Fanny Fern II**

Farrowed Mar. 17, 1906.
Litter, 14; 3 sows raised.
Bred by Chas. Strouse, Mazon, Ill.

- Howeland 42485 ..... J. D. Nidlinger..
  - None Such 13219 T. W. Stoner.
  - Decatur Belle II. 27016a J. D. Nidlinger.
- Fanny Fern 92036 .... T. W. Stoner & Son.
  - Top Notchers Rival 13593a R. C. Watt.
  - Gay Lady 22792a G. W. Stoner.

**183514 Currans Choice** Same.

**183516**
**Big Wonder**

Farrowed Mar. 1, 1906.
Litter, 8; 1 boar and 4 sows raised.
Bred by D. H. Jordan, Palestine, Ill.

- D. J.'s Chief 43261 ... I. R. Jordan.
  - Banker of Lamotte 23775 O. S. West.
  - Madison S. 49438 M. Stultz.
- Lady Wonder 145022 .. H. F. Hoffman.
  - Brighton Wonder 34725 Cantine Bros & Stevenson.
  - Western Maid 86964 H. F. Hoffman.

**183518**
**Chariton Lady**

Farrowed Aug. 21, 1907.
Litter, 10; 5 boars and 3 sows raised.
Bred by Wm. Ireland, Salisbury, Mo.
Sold to G. W. Martin, Browning, Mo.

- Tip Ear 52621..... J. T. Stocker.
  - Ohio Model 24641 S. E. Morton & Co.
  - Clipper Girl 69756 J. T. Stocker.
- Missouri Queen 135224. Wm Ireland.
  - Red Jumbo 25947 R. M. Snoddy.
  - Lois 62408 R. M. Snoddy.

**183520 Tip Top Lady** Same. Sold to same.

**183522**
**Choice Fancy III**

Farrowed Apr. 1, 1906.
Litter, 9; 2 boars and 2 sows raised.
Bred by B. A. Samuelson, Odebolt, Ia.

- Odebolt Chief 38271 .. D. J. Pollock.
  - Perfection Chief 28367 Chas. Van Patten.
  - Belle Onward II. 55742 S. P. McGee.
- Choice Fancy II. 142852 ..... B. A. Samuelson.
  - Bonny Boy 22477 G. Van Patten.
  - Choice Fancy 81456 M. A. McWilliams.

**183524**
**Della III**

Farrowed May 5, 1906.
Litter, 10; 3 boars and 4 sows raised.
Bred bp A. McWilliams Wall Lake, Ia.

- Mc's Royal 42817 ..... M. A. McWilliams.
  - Royal American 25105 Edmonds, Shade & Co.
  - Bells Pride 52682 M. A. McWilliams.
- Della II. 107060 ..... M. A. McWilliams.
  - Royal American 25105 M. A. McWilliams.
  - Sally 75022 M. A. McWilliams.

**183526**
**Iowa Girl**

Farrowed Mar. 7 1903.
Litter, 11; 3 boars and 3 sows raised.
Bred by Gaylord Bros, Arthur, Ia.

- Velveteen King 23973. B. A. Shafer.
  - Wanetaa Hub 8215. Wm. Danley.
  - Perfection Belle 23236. A. J. DeYoung.
- Iowa Queen 58296..... G. Crosbie.
  - Upland Prince 8433a.? West & Salisbury.
  - Irenes Best 19750a. G. Crosbie.

**183528**
**Bonny Lass**

Farrowed Mar. 13, 1904.
Litter 8; 1 boar and 3 sows raised.
Bred by Gaylord Bros, Arthur, Iowa.
Sold to M. A. McWilliams, Wall Lake, Ia

- Bonny Boy 22477 ..... G. Van Patten
  - Paul F. 16403. G. Van Patten.
  - Bonny Bell 58296 G. Van Patten.
- Iowaa Girl 183528 .... Gaylord Bros.
  - Velveteen King 23973. B. A. Shafer.
  - Iowa Queen 58296 G Crosbie.

**183530**
**Belle Edna**

Farrowed Mar. 16, 1906.
Litter 8; 3 boars and 5 sows raised.
Bred by Geo. S. Barkley, Odebolt, Iowa.
Sold to M. A. McWilliams, Wall Lake, Ia

- Munson's King 46183 G. A. Munson.
  - King Perfection 16235. O. S. West.
  - Princess 26204. F. F. Failor.
- Edna's Girl 143558 .. Geo. E. Barkley.
  - Mac's Improver 34879. Bowman & Fitch.
  - Edna 95800. M. A. McWilliams.

**183532**
**Lola O.**

Farrowed Apr. 30, 1906
Litter 9; 3 boars and 4 sows raised.
Bred by M. A. McWilliams, Wall Lake, Ia

- Orion J. 21655 ..... Manley & Co.
  - Orion 4293 N. P. Clark.
  - Kruger's Maid 39254 Manley & Co.
- Iola W. 75034 ..... M. A. McWilliams.
  - Challenger's Model 18115 O. S. West.
  - First Choice 23404. B. A. Samuelson.

**183534**
**Belle Queen VI**

Farrowed Mar. 27, 1906.
Litter 10; 3 boars and 4 sows raised.
Bred by M. A. McWilliams, Wall Lake, Ia.

- Orion J 21655 ..... (See above.)
- Bells Queen 75020..... M. A. McWilliaams.
  - Teddy R. O. 18113. R. P. Walrod.
  - Lady Belle 27842 R. R. Walrod.

**183536**
**Belle V.**

Farrowed Oct. 15, 1905.
Litter 8; 2 boars and 2 sows raised
Bred by M. A. McWilliams, Wall Lake, Ia.

- Orion J. 21655 ..... R. R. Walrod.
- Lady Belle 27842 ..... R. P. Walrod.
  - King Williams 7409 . Wm. Roberts & Son.
  - Grace Darling 20416. L. A. Larson.

**183538**
**Rellas Queen**

Farrowed Oct 20, 1906.
Litter 8;; 2 boars and 4 sows raised.
Bred by R. A. McWilliams, Iowa Lake, Ia.

- Orion J. 21655 ..... (See above.)
- Rellas Pride 75036 .... M. A. McWilliams.
  - Challengers Model 18115 O. S. West.
  - Queen Belle II. 52678. M. A. McWilliams.

**183540 Rellas Queen II** Same. Sold to same.

**183542**
**Bonny Girl II**

Farrowed Oct. 1, 1906.
Litter 8; 2 boars and 3 sows raised.
Bred by Dr. G. P. Van Marcel, Odebolt, Ia.
Sold to M A. McWilliams, Wall Lake, Ia.

- Orion J. 21655 ..... (See above.)
- Beautys Pride III. 130910 ..... B. A. Samuelson.
  - Bonny Boy 22477 G. Van Patten.
  - Beautys Pride 2nd 81454. B. A. Samuelson.

**183544 Bonny Girl** Same. Sold to same.

**183546 Sunnyside Lucy IV**

Farrowed Oct 10, 1906.
Litter 10; 4 boars and 4 sows raised.
Bred by M. A. McWilliams, Wall Lake, Ia.

- Orion J 21655 ..... (See above.)
- Luck Mc 75026 ..... M. A. McWilliams.
  - Challengers Model 18115. O. S. West.
  - Lottie V. 52704 M. A McWill'amss.

**183548 Sunnyside Lucy III** Same.

**183550**

**Fays Fancy III**

Farrowed Oct 1. 1906.
Litter 8; 1 boar and 5 sows raised.
Bred by M. A. McWilliams, Wall Lake, Ia.

- Orion J. 21655 ..... (See above.)
- Fay Challenger 104240 ..... R. H. Harris.
  - Duroc Challenger 11163. C W. & Wm. Reed.
  - Lady Fay 38790. A. W. Cox.

**183552 Fays Fancy II** Same.

**183554 Fays Fancy** Same.

**183556**

**Fay Challenger II**

Farrowed Apr. 12, 1906.
Litter 9; 3 boars and 3 sows raised.
Bred by R. H. Harris, Lynch, Neb.
Sold to M. A. McWilliams, Wall Lake, Ia

- Crimson Sensation 43395 .... ..... R. H. Harris.
  - Roycroft Sensation 9253 D. W. Brown.
  - Roycroft 89690 O. S. West.
- Faay Challenger 104240 .... ..... R. H. Harris.
  - Duroc Challenger 11163. C. W & Wm. Reed.
  - Lady Fay 38790. A. W. Cox.

**183558 Fay Challenger III** Same. Sold to same.

**183560**

**Toystoy Queen**

Farrowed Sept. 3, 1906
Litter 9; 2 boars and 3 sows raised.
Bred by M. A. McWilliams, Wall Lake, Ia.

- Gilberts King 25015 .. F. H. Herring
  - Eureka 10965a. Marion Stultz.
  - Mortgage Lifter 20940a F. H. Herring.
- Tolstoy Queen 105116. Cantine Bros. & Stevenson.
  - Tolstoy 12533. H. F. Hoffman.
  - Ohio Anna 8th 24200. Wm Roberts & Son.

**183562 Tolstoy Queen III** Same.

**183564**

**Clella II**

Farrowed Mar. 24, 1906.
Litter 11; 3 boars and 3 sows raised.
Bred by M. A. McWilliams, Wall Lake, Ia.

- Gilberts King 25015.... (See above.)
- Clella 107028 ..... M. H. McWilliams.
  - Challengers Model 18115 O. S. West.
  - Carrie L 52716. M. H. McWilliams.

**183566**

**Madlyn**

Farrowed Mar. 2, 1906.
Litter 10; 4 boars and 5 sows raised.
Bred by Peter Nelson Manlius, Ill.

- Rushville Chief 47143 ..... .. ..... G. W. Trone.
  - King Morton 14259a S. E Shellenberger.
  - Colonial Girl 94794. G. W. Trone & Sons.
- Golden Belle 5th ..... H. R. Anderson.
  - Daniel 22683. A. J. Kissick.
  - Walnut Belle 70048 E. H. Deal.

**183568**
**Alexandra**

Farrowed Mar. 26, 1906.
Litter 13; 6 boars and 5 sows raised
Bred by Peter Nelson, Manlius, Ill.

- Rushville Chief 47143.. (See above.)
  - Daniel 22683. A. J. Kissick.
  - Walnut Belle 118406 .. H. R. Anderson.
- Golden Belle 118046... H. R. Anderson.
  - Daniel 22683. A. J Kissick.
  - Walnut Belle 70048. E. H. Deal.

**183570 Senora** Same.

**183572**
**Lucinda B.**

Farrowed Apr. 22, 1906.
Litter 9; 3 boars and 6 sows raised.
Bred by Peter Nelson, Manlius, Ill.

- Rushville Chief 47143.. (See above.)
- Lucy K. 138242 ..... Peter Nelson.
  - Iowa Rex 47145 O. S West.
  - Golden Belle 118046. H. R. Anderson.

**183574 Nancy B.** Same.

**183576**
**Lida**

Farrowed Apr. 18, 1906.
Litter 8; 4 boars and 4 sows raised.
Bred by Peter Nelson, Manlius, Ill.

- Rushville Chief 47143.. (See above. )
- Doris 138246 ..... Peter Nelson
  - Iowa Rex 47145 O. S. West.
  - Golden Belle 118046 H. R. Anderson.

**183578 Doloris** Same.

**183580**
**Perfection Girl**

Farrowed Apr. 16, 1906.
Litter 8; 3 boars and 3 sows raised.
Bred by Louie Ailland, Newton, Ia.
Sold to J. A. Russell & Son, Corning, Ia.
Resold to Peter Nelson, Manlius, Ill

- Choice Goods 41719 .. S. E. Morton & Co.
  - Ohio Chief 41419. S. E. Morton & Co.
  - Burketta 28522a. W. S. Burkhart.
- Perfection Wonder 123596 ..... Louis Ailland.
  - American Wonder 35359. Ira Jackson.
  - Miss Logan X 103680. Louie Ailland.

**183582**
**Champs Last**

Farrowed Mar. 18, 1906.
Litter 12; 2 boars and 3 sows raised.
Bred by O. A. Newton, Grundy Center, Ia.

- Cherokee Lad 43111 .. Cantine Bros. & Stevenson.
  - Cronje 33757. A B. Wingerd.
  - Golden Princess 72090. W. J. Wendt
- Little Champ 106930 .. H. B. Ayers.
  - Red Champion 12851a. Marion Stultz.
  - Lady Grundy 32306a. H. B. Ayers.

**183584**
**Wingerd II**

Farrowed May 11, 1906.
Litter 9; 5 boars and 4 sows raised.
Bred by A. L. Mossman, Radcliffe,, Ia.
Sold to A. I. Conklin, Radcliffe, Ia

- A. L's Advance 43331.. Fairchild & Stevenson.
  - Advance Lad 28771. Johnston Bros.
  - Lady Rickey 41122. E. N. Manley & Co.
- Wingerd Girl 144606 .. Geo. Phelps.
  - Wingerd Boy 43607. A. B. Wingerd.
  - May Flower 107660 Edmonds, Shade & Co.

**183586**
**Lena**

Farrowed May 15, 1906.
Litter 10; 4 boars and 1 sow raised.
Bred by A. L. Mossman, Radcliffe, Ia.
Sold to A. I. Conklin, Radcliffe, Ia.

- Tientsin 17261..... H. F. Hoffman.
  - Tolstoy 12533 H. F. Hoffman.
  - Octavia Hill 30736. H. F. Haffmon.
- Hulda 98072 ..... J. Mendenhall & Son.
  - Mendenhalls Challenger 28225. O. S. West.
  - Red Bird II. 32968. J. E. Mendenhall & Son Son.

**183588**
**Clare**

Farrowed Oct. 29, 1905.
Litter 10; 3 boars and 5 sows raised.
Bred by F. J. Clouss, Clare, Iowa.
Sold to A. L. Conklin, Radcliffe, Ia.

- Franks Major 34333 .. F. J. Clouss.
  - Major Delmar 28839. D. C. Baker.
  - Mae 46904. F. J. Clouss
- Failie No 2 73644 .... F. O. Cubbage.
  - Monarch C. 15893. G. Crosbie
  - Faylee No. 1 38014. F. O. Cubbage.

**183590**
**Lady Mc.**

Farrowed May 12, 1906.
Litter 16; 3 boars and 7 sows raised.
Bred by Marshall Bros, Burden, Kans.

- Mc Pride 29277 ..... McFarland Bros.
  - Gold Finch 7549. F. F. Failor
  - Dotie 37472. C. R. Doty.
- Paula Wonder 72834 .. McFarland Bros.
  - Oom Paul II. 17679. McFarland Bros.
  - Bessie Wonder VI 21956a. O. Walter & Co.

**183592**
**Trone's Choice**

Farrowed Aug. 8, 1906.
Litter 9; 4 boars and 5 sows raised
Bred by G. W. Trone & Son, Rushville, Ill
Sold to Henry Metzengee, Caldwell, Kans.

- King Morton 14259a.... S. E. Shellenger.
  - Morton's King 8725a. S. E. Morton & Co
  - Ohio Belle 27354a. S. E. Morton & Co.
- Hilga II. 94782. G. W. Trone.
  - Oom Paul 7545. F. F. Failor.
  - National Queen 94778. G. W. Trone.

**183594**
**Western Pride**

Farrowed May 12, 1906
Litter 16; 3 boars and 7 sows raised.
Bred by Marshall Bros, Burden, Kans.

- Mc's Pride 29277 ..... McFarland Bros.
  - Gold Finch 7549. F. F. Failor.
  - Dotie 37472. C. H. Doty.
- Paula Wonder 72834 .. McFarland Bros.
  - Oom Paul II. 17679. McFarland Bros
  - Bessie Wonder VI. 21956a. O. Walter & Co.

**183596 Paula's Pride** Same.

**183598**
**Nancvy Chieftess**

Farrowed Oct. 15 1906.
Litter 11; 2 sows raised.
Bred by O. E. Osborn, Weston, Ia.
Sold to Henry Metzinger, Caldwell, Kans.

- Ohio Chief 41519 .... S E. Morton & Co.
  - Protection 4697a. S. E. Morton & Co.
  - Duchess 40th 18958a. S. E. Morton & Co.
- Nancy II. 61052 ..... E. Z. Russell.
  - Glendale Prince 14519. E. Z Russell.
  - Nancy B. 36814. E. Z. Russell.

**183600 O. E's. Lady** Same. Sold to same

**183602 Nancy III** Same. Sold to same

**183604 Genevieve Advance**

Farrowed Aug. 30, 1905.
Litter 9; 2 boars and 4 sows raised.
Bred by H. C. Sheldon & Sons. Shannon City, Iowa.
Sold to Henry Metzinger, Caldwell, Kan.

- Proud Advance 23549. Johnston Bros.
  - Advance 11309. J. M. Morrison.
  - Lucy D. II. 18106. G. Duffus.
- Genevieve V. 67682 ... H. C. Sheldon.
  - Red Finch 14217 L. L. Overholster.
  - Genevieve 22606 Orval Jones.

**183606**
**Lady Improver**

Farrowed Apr. 15, 1905.
Litter 11;; 3 boars and 5 sows raised.
Bred by C. R. Hastings, Morris, Okla.
Sold to Schmitz, Caldwell, Kans.
Resold to Henry Metzinger, Caldwell. Kan.

- Hasting's Improver 36839 ..... Bowman & Fitch.
  - Improver II. 13365. O. S. West.
  - Suidae 70584. Bowman & Fitch.
- Miss Milan 63202 ..... H. B Louden & Son.
  - Louden's Jumbo 15125. H. B. Louden & Son.
  - Blue Bell 33142. H. B Louden & Son.

**183608**
**Teintsin Belle**

Farrowed March, 1906.
Litter 16; 7 boars and 2 sows raised.
Bred by A. L. Mossman, Radcliffe, Ia.

- Tientsin 17261 ..... H. F. Hoffman.
  - Tolstoy 12533. H F. Hoffman.
  - Octaviaa Hill 30736. H. F. Hoffman.
- Lop Ear 58326 ..... W. L. Lymann.
  - Sandy Joe 13259. H. L. Cantine.
  - Flowery Belle 39966 W. L. Lymann.

**183610**

**Molly Gall III.**

Farrowed Mar. 1, 1906.
Litter 13; 6 boars and 7 sows raised
Bred by John A. L. Mossman, Radcliffe, Ia.
Sold to John W. Mossman, Radcliffe, Ia.

- Tientsin 17261 ..... (See above.)
- Molly Gall 52278 .... A. L. Mossman.
  - Omaha Chief 15103. F. Bowman.
  - Pansy K. 36154. A L. Mossman.

**183612**

**Maud S. II**

Farrowed Mar. 19, 1906.
Litter 10; 3 boars and 6 sows raised.
Bred by G. A. Munson, Maxwell, Iowa.
Sold to F. E. Plumly, Rosston, Iowa.

- Proud Advance Jr. 41349 ..... H. C. Sheldon.
  - Proud Advance 23549. Johnston Bros.
  - Little Favorite 40646 Shotwell & Shaffer.
- Maud S. 120366 ..... G A. Muson.
  - King Perfection 16235. O. S. West.
  - Miss Luther 33802. G. A. Munson.

**183614**

**Rosa**

Farrowed May 20, 1906.
Litter 7; 4 boars and 3 sows raised.
Bred by George E. Schaller, Linn Grove, Iowa
Sold to John Benson, Linn Grove, Iowa.

- Billy 57467 ..... D. A. Nolett.
  - Joseph 54381. F. Bollman.
  - Annie 138374. E. C. Harrison.
- Floss 145402 ..... G. E. Schaller.
  - Dago Boy 33619 P. F. Lundt.
  - Gipsy 110196. G. G. DuBois.

**183616**

**Maud S.**

Farrowed May 15, 1906.
Litter 12; 4 boars and 3 sows raised.
Bred by Geo. E. Schaller, Linn Grove, Ia.
Sold to John Benson, Linn Grove, Ia.

- Billy 57467 ..... (See above.)
- Gipsy 110196 ..... H G. DuBois.
  - Burt G. 32207. J. F. Haight.
  - Bessie 104882. H. G. DuBois

**183618**

**Maggie L.**

Farrowed Feb. 4, 1905.
Litter 5; 4 boars and 1 sow raised.
Bred by J. M. Deming & Sons, S. Bend, Nebr.
Sold to E. S. Wallon, Ashland, Nebr.

- Sunny Jim 38415 ..... Thos. Bennett.
  - Ironsides 10851. Thos. Bennett.
  - Louisville Maid 31080a. Thos. Bennett.
- Bob Tail 96672 ..... S. J. Gaebel
  - King Roberts 23691. Wm. Roberts & Son.
  - Lady R. 72776. S. J Gaebel.

**183620**

**Birds Peach**

Farrowed June 6, 1906.
Litter 8; 3 boars and 3 sows raised.
Bred by M. T. Twedt & Son, Le Grand, Ia.

- Mo's Best 45759 ..... R. G. Tweed.
  - Iowa Prince 36567. W. B Bishop.
  - Bob Pearle 111162. Oliver Rosedale.
- Queens Bird 180258 ..... M. T. Twedt & Son.
  - Royal Dude 32427. W. F. Stout.
  - Queens Daughter 99978. M. T. Twedt & Son.

**183622**
**Miss Major II**

Farrowed June 1, 1905.
Litter 9; 4 boars and 4 sows raised.
Bred by G. W Seckman, Ripley, Iowa.
Sold to Albert Bell, Lake City, Iowa.

- Major R. 29163 ..... M. W. Greer.
  - Nero 15879. T. E. Laurie
  - Fancy Ella 38068. O. E. Osborn.
- Tip Top Notchers Daughter 102068 ..... G. W. Seckman.
  - Tip Top Notcher 20729. R. C. Watt.
  - Chester Belle 80206. G. W. Seckman.

**183624 Miss Major** Same. Sold to same.

**183626**
**Miss Improver**

Farrowed Apr. 15, 1904.
Litter 7; 2 boars and 5 sows raised.
Bred by John Schowalter, Cook, Nebr.
Sold to Albert Bell, Lake City, Iowa.

- Improver O. K. 34651. Bowman & Fitch.
  - Improver II. 13365. O. S. West
  - Fashion 28074. Bowman & Fitch.
- Irma 92694 ..... J. Schowalter.
  - Jumbo Giant 24449. H. B. Louden & Son.
  - Susie F. 50950. Chas. Herman.

**183628**
**Miss Improver II**

Farrowed June 10, 1906.
Litter 6; 2 boars and 2 sows raised.
Bred by Albert Bell, Lake City, Ia.

- Leather Stocking II. 29057 ..... H. S. Allen.
  - Leather Stockings 21619. R. A. Griffiths
  - Nelle A. 34146. H. S. Allen.
- Miss Improver 183626. John Schowalter.
  - Improver O. K 34651. Bowman & Fitch.
  - Irma 92694. J. Schowalter.

**183630 Miss Improver III** Same.

**183632**
**Gem VI**

Farrowed May 14, 1906.
Litter 9; 3 boars and 4 sows raised.
Bred by Albert Bell, Lake City, Ia.

- Leather Stocking II. 29057 ..... (See above.)
- Gem V. 130356 ..... Albert Bell.
  - Belle Chief 21085. H S. Allen.
  - Gem II. 85084. A. Bell.

**183634**
**Lake City Jane**

Farrowed June 6, 1906.
Litter 4; 2 boars and 2 sows raised.
Bred by Albert Bell,, Lake City, Ia.

- Leather Stocking II. 29057 ..... (See above.)
- Jane B. II 110930 ..... Albert Bell.
  - Bell's Chief 21085 H S. Allen.
  - Jane B. 79216. A. Bell.

**183636**

**Lady B. IV**

Farrowed May 7, 1906.
Litter 7; 1 boar and 2 sows raised.
Bred by Albert Bell, Lake City, Ia.

- Leather Stocking II. 29057 ..... (See above.)
- Lady B. II. 110038 .... Albert Bell.
  - Bells Chief 21085. H. S Allen.
  - Lady B. 79210. A. Bell.

**183638**

**Jennie Long IV**

Farrowed May 17, 1906.
Litter 12; 4 boars and 4 sows raised.
Bred by Albert Bell, Lake City, Ia.

- Leather Stocking II. 29057 ..... (See above.)
- Jennie Long III. 110028 ..... A. Bell.
  - Bells Chief 21085 H. S. Allen.
  - Jennie Long 90286. Geo. Briggs & Son.

**183640**

**Miss Major IV**

Farrowed Apr. 26, 1906.
Litter 9; 2 boars and 5 sows raised.
Bred by Albert Bell, Lake City, Ia.

- Leather Stocking II. 29057 ..... (See above.)
- Miss Major 183624 ..... G. W Seckman,
  - Major H. 29163. M. W. Greer.
  - Tip Top Notchers Daughter 102068. G. W. Seckman.

**183642 Miss Major V.** Same.

**183644 Miss Major VI** Same.

**183646 Miss Major VII** Same.

**183648**

**Miss Major III**

Farrowed May 8, 1906.
Litter 7; 5 sows raised.
Bred by Albert Bell, Lake City, Ia.

- Leather Stocking II. 29057 ..... (See above.)
- Miss Major II. 183622 ..... G. W .Seckman.
  - Major R. 29163. M. W. Greer.
  - Tip Top Notchers Daughter 102068 G. W. Seckman.

**183650**

**Miss Chief**

Farrowed Apr. 30, 1906.
Litter 10; 5 boars and 4 sows raised.
Bred by J. M. Morrison, College View., Nebr.
Sold to W. D Pittman, Lake City, Ia.
Resold to Albert Bell, Lake City, Ia.

- Ohio Chief 41419..... S. E. Morton & Co.
  - Protection 4697. S. E. Morton & Co.
  - Duchess 40th 18958a. S. E. Morton & Co.
- Fancy Ceres 104308 ... F. Fentress.
  - Belle Echo 33423 Smith Brown.
  - Ceres IV. 51906. E. W. Smith.

**183652**
**Lady Fashion**

Farrowed Mar. 20, 1906.
Litter 11; 3 boars and 4 sows raised.
Bred by G. W. Trone & Son, Rushville, Ill.
Sold to Albert Bell, Lake City, Ia.

- Gold Finch 7549 .....
  - Iowa Winner 1379. N. P. Clark.
  - Favorite 3930 F. F. Failor.
- Miss Dewey 3rd 38586. G. W. Trone & Son.
  - Dewey T. 6975a. G W. Trone.
  - White Oak Belle III. 13262a. G. W. Trone.

**183654**
**Lady Staples**

Farrowed Apr. 18, 1904.
Litter 10; 4 boars and 4 sows raised.
Bred by Albert Bell, Lake City, Ia.

- Leo 13593 ..... Wm. Roberts & Son.
  - King Henry 8083a. Wm. Roberts & Son.
  - Lillie A. 19336a. Wm. Roberts & Son.
- Miss Bell 27352 ..... J. T. Dollison
  - Supply 4563a. S. E. Morton & Co.
  - Lady Mc II 19220. J. R. McClure.

**183656**
**Lady Staples II**

Farrowed Apr. 13, 1905.
Litter 10; 4 boars and 5 sows raised.
Bred by Albert Bell, Lake City, Ia.

- Bells Chief 21085 ..... H. S. Allen.
  - Patsy Bolivar 7503. W. J. S. Taylor.
  - Lottie H. 26946. C. C. Keil.
- Lady Staples 183654... Albert Bell.
  - Leo 13593. Wm. Roberts & Son.
  - Miss Bell 27352. A. Bell.

**183658**
**Gem VIII**

Farrowed Mar. 9, 1906.
Litter 11; 3 boars and 3 sows raised.
Bred by Albert Bell, Lake City,, Ia.

- Goldie O's Tip Top 40419 ..... G. W. Seckman.
  - Tip Top Notcher 20729. R. C Watt.
  - Goldie O. 55690. G. W. Seckman.
- Gem II. 85084 ..... Albert Bell.
  - Briggs Pet 15721. Geo. Briggs & Son.
  - Gem 27350. J. T. Dollison.

**183660**
**Gem VII.**

Farrowed Mar. 8, 1906.
Litter 6; 3 boars and 2 sows raised.
Bred by Albert Bell, Lake City, Ia.

- Lake City Jumbo 35059 ..... Easton Bros.
  - Carroll Jumbo 18873. H. B. Louden & Son.
  - Carroll Allie 29816. S. E. McCullough.
- Gem IV. 130354 ..... Albert Bell.
  - Belle Chief 21085 H. S. Allen.
  - Gem II. 85084. Albert Bell.

**183662 Gem IX** Same.

**183664**
**Lillie**

Farrowed May 1, 1906.
Litter 10; 2 boars and 6 sows raised.
Bred by W. R. Bennethum, Madrid, Ia.

- Keep On III. 37331... C. W &Wm. Reed.
  - Iowa Banker 23891. C. W. & Wm. Reed.
  - Fashion Queen X. 43508. C. W. & Wm. Reed
- Nancy 3rd 136988 ..... W. R. Bennethum.
  - Easton Choice 33645. Easton Bros.
  - Nancy 2nd 61052 E. Z. Russell.

**183666**
**Addeline**

Farrowed Maar. 1, 1906.
Litter 9; 3 boars and 5 sows raised.
Bred by W. R. Bennethum, Madrid, Ia.

- Keen On III. 37331 ... ( See above.)
- Madeline 89866 ..... W R. Bennethum.
  - Clark 18273. N. P. Clark.
  - Red Bess II. 77758. W. R. Bennethum.

**183668**
**Kenton Lady**

Farrowed Mar. 2, 1907.
Litter 16; 3 boars and 7 sows raised.
Bred by Wm. H. Robbins, Springfield, O.
Sold to M. E. Baber, Spencerville, O.

- Kenton Pilot 17125a .. R. C. Watt.
  - Veribest 14115a. Ira Jackson.
  - Cedar Vale Queen XI. 33936a. R. C. Watt.
- Maywood S. V. 32856a.. Stewart Bros.
  - Mortons King 8725a. S E. Morton & Co.
  - May Wood S. 21572a. W. W. Currant.

**183670**
**Miss Model**

Farrowed Mar. 24 ,1907.
Litter 10; 4 boars and 4 sows raised.
Bred by Wm. H. Robbins, Springfield, O.
Sold to M. E. Baber, Spencerville, O.

- Model Top Notcher 17749a ..... ..... Wm H. Robbins.
  - The Model 13427a. S. E. Morton & Co.
  - Cedar Vale Queen XI. 33936a. R. C. Watt.
- Choice Miss 41164a. .. L. B. Harner & Son.
  - King To Be II. 14919a L. B. Harner & Son.
  - Miss Harner 34212a. L. B. Harner & Son.

**183672**
**Miss Red Bird**

Farrowed Sept. 1, 1907.
Litter 10; 4 boars and 5 sows raised.
Bred by M. E. Baber, Spencerville, O.
Sold to Charley Burtchin, Lima, O.

- Gold Boy 50903 ..... J W. Berryman.
  - Ester Boy 12909a. C. E. Wilkinson.
  - Kit Clover 34104a. J. W. Berryman.
- Fanny 172502 ..... E. A. Walborn.
  - Echos Chip 1483a. J. D. Nidlinger
  - Van Wert Queen I. 37916a. E. A. Walborn & Son.

**183674**
**U. S. Girl**

Farrowed Sept. 3, 1907.
Litter 10; 5 boars and 4 sows raised.
Bred by M. E. Baber, Spencerville, O.

- Gold Boy 50903 ..... (See above.)
- Edna 172500 ..... E A. Walborn.
  - Echo's Chip 14683a. J. D. Nidlinger.
  - Van Wert Queen I. 37916a. E. A. Walborn & Son.

**183676 U. S. Lady** Same.

**183678**
**Ohio Girl**

Farrowed Mar. 20, 1906.
Litter 15; 2 boars and 6 sows raised.
Bred by O. E Osborn, Weston, Ia.
Sold to W. A. Staples, Glidden, Ia.
Resold to Gus. Brugger, Lake City, Ia.

- Ohio Chief 41419 ..... S. E. Morton & Co.
  - Protection 4697a. S. E Morton.
  - Duchess 40th 18958a. S. E. Morton & Co.
- Lady Smith 47964 ..... O. E. Osborn.
  - Roosevelt 7599. H. B. Louden & Son.
  - Pride 7956. S. M. DeYoe & Sons.

**183680**
**Iowa Queen**

Farrowed Apr. 8, 1907.
Litter 13; 1 boar and 3 sows raised.
Bred by D. R. Wilson & Son, Stuart, Ia.
Sold to Sexsmith & Strong, Greenfield, Ia

- La Follette 36563 ..... W. B. Bishop
  - Bell's Chief 22727. Smith Brown.
  - Bishop's Choice 32020. O. S. West.
- Carry Nation 102272.... John Henderson.
  - Iowa Gem 24329. John Henderson.
  - Pansy 17258 John Henderson.

**183682**
**Midget**

Farrowed Oct. 10, 1906.
Litter 11; 3 boars and 5 sows raised.
Bred by H. C. Young, Lincoln, Neb.
Sold to Geo. Nordyke, Allen, Neb.

- O's. Kant Be Beat 17407 ..... Watt & Foust.
  - Kantbebeat 10239a Ira Jackson.
  - Sold to George Nor-Xenia Queen II. 22366a. Ed S. Foust.
- Winnie W. 57460 ..... H. C Young.
  - Red Chief 10031. A. F. Russell.
  - My Choice II 42436. H. C. Young.

**183684**
**Lady Advance**

Farrowed Mar. 2, 1906.
Litter 12; 4 boars and 5 sows raised.
Bred by John Weighton, Audubon, Ia.
Sold to Sexsmith & Strong, Greenfield, Ia

- Oran 37923 ..... Manley & Co.
  - Orion 5293. N P. Clark.
  - Lionella 69964. Manley & Co.
- Advance Lady 95274 .. Manley & Co.
  - Proud Advance 23549. Johnston Bros.
  - Orion II. 69963. Manley & Co.

**183686**
**Crimson Belle**

Farrowed Mar. 25, 1907.
Litter 9; 4 boars and 5 sows raised.
Bred by E. D Harris, Fontenelle, Ia.
Sold to Sexsmith & Strong, Greenfield, Ia

- Big Crimson Wonder 57665 ..... W. A. Kirkpatrick.
  - Crimson Wonder 26355. H. L. Cautine.
  - Lincoln Girl 71840 W. A. Kirkpatrick.
- Modesty III. 72292 .... Watson Bros.
  - Grant's Eclipse 17927. W. L. Addy.
  - Miss Graceful 55346 Watson Bros.

**183688**
**Greenfield Belle**

Farrowed Feb 27, 1907.
Litter 14; 4 boars and 7 sows.
Bred by John Holste, Maisena, Ia.
Sold to Sexsmith & Strong, Greenfield, Ia

- Hero King 54501 ..... C. A. Wright.
  - Larchwood King 38331. C A. McCune.
  - Juniata 85714. C. A. Wright.
- Corning Belle II. 126860 ..... E. M. Bonney.
  - Judge P. 29229. John Henderson.
  - Corning Belle 91292 Piper Bros.

**183690**
**Valley Advance**

Farrowed Mar. 17, 1907
Litter 10; 3 boars and 4 sows raised.
Bred by Sexsmith & Strong, Greenfield, Ia

- Valley Chief 51095 .... R. J. Harding.
  - Ohio Chief 41419. S. E Morton & Co.
  - Valley Lady 103726. G. Van Patten.
- Orient Maid 130192..... H. C. Sheldon.
  - Proud Advance 23549. Johnston Bros.
  - Vernie H. S. 82796. H. C Sheldon.

**183692 Valley Advance II** Same.

**183694**
**Valley Advance I**

Farrowed Mar. 17, 1907.
Litter 10; 3 boars and 4 sows raised.
Bred by Sexsmith & Strong, Greenfield, Ia

- Valley Chief 51095 .... (See above.)
- Orient Maid 130192 ... H. C. Sheldon.
  - Proud Advance 23549. Johnston Bros.
  - Vernie H. S. 82796. H C. Sheldon.

**183696 Valley Advance IV** Same.

**183698**
**Mamie's I. X. L.**

Farrowed Oct. 2, 1905.
Bred by F. E. Bowman, Kingston, Mo.
Sold to W. L. Addy & Son, Parnell, Mo.
Resold to Mrs. Sexsmith, Greenfield, Ia.

- Goldie's Top Notcher 28719 ..... G. W. Seckman.
  - Tip Top Notcher 20729. R. C. Watt.
  - Goldie O. III. 16486. G. W. Seckman.
- Fancy I. X. L. 66168.. C. B. Fagin.
  - I. X. L. Improver 16163. Bowman & Fitch.
  - Maggie M. 49642. C. B. Fagin.

**183700**
**Henrietta**

Farrowed Apr. 4, 1906.
Litter 8; 3 boars and 2 sows raised.
Bred by Payne & Brown, Pipestone,, Minn.

- Model Chief 44519 ....
  - Malcolm Model 13879. R. C. Watt.
  - Darling 19072. T. E. Bly.
- Pipestone Queen 130010 .. .....
  - Best of Herd 21913. O. S. West.
  - Roen Choice 42760. H. Gruver
  - B A. Roen.

**183702 Luella** Same.

**183704**
**Peaches & Cream**

Farrowed Apr. 6, 1906.
Litter 11; 4 boars and 3 sows raised.
Bred by Payne & Brown, Pipestone, Minn.

- Model Chief 44519 .....
  - Malcolm Model 13879. R. C. Watt
  - Darling 19072 T. E. Bly.
- Princess Ena 13008 ...
  - Best of the Herd 21913. O. S. West.
  - Lady Queen 77468 H. Gruver.
  - B. A. Roen.

**183706 Arabella** Same.

**183708 Gladys** Same

**183710**
**Dewdrop Belle**

Farrowed Apr. 20, 1907.
Litter 8; 3 boars and 5 sows raised.
Bred by L. E. Hunter. Edgar, Neb.

- Flashlight 38525 .....
  - Flashlight 11883. Wm. Roberts & Son.
  - Cherry Queen 8798 M. F. Dawson.
  - Jos. Johns.
- Red Beauty 124752 ...
  - Jumbo IV. 38355. H. B. Louden & Son.
  - Jewel III. 96452. J. A. Westering.
  - H. D. Skinner.

**183712 Dewdrop Lady** Same.

**183714**
**Valande IV.**

Farrowed May 5, 1906.
Litter 10; 4 boars and 4 sows raised.
Bred by S. E. Jordan,, Monteith, Iowa.

- Gold Billy 53399 .....
  - Gold King 39285. Wm. Burgess.
  - Gold Queen 100124. G. A Shike.
  - J. H. Booher.
- Jennie of Monteith 143704 .....
  - King Joe 28851 John Henderson.
  - Lady Jordan II. 77330. C. H. Reynolds.
  - Sidney E. Jordan.

**183716 Daisy of Monteith II**

Farrowed Apr. 20, 1906.
Litter 8; 1 boar and 4 sows raised.
Bred by S. E. Jordan, Monteith, Ia.

- Gold Billy 53399 .....
  (See above.)
- Daisy of Monteith 143702 .....
  - King Joe 28851. John Henderson.
  - Lady Jordan II. 77330 C. H. Reynolds.
  - Sidney E. Jordan.

**183718 Daisy of Monteith III**

Farrowed Apr. 20, 1906.
Litter 6; 1 boar and 4 sows raised.
Bred by S. E. Jordan, Monteith, Ia.

- Gold Billy 53399 ..... (See above.)
- Daisy of Monteith 143702 ..... Sidney E. Jordan.
  - King Joe 28851. John Henderson.
  - Lady Jordan II. 77330. C. H. Reynolds.

**183720 Daisy of Monteith IV.**

Farrowed Apr. 20 1906.
Litter 9; 1 boar and 4 sows raised.
Bred by S. E. Jordan, Monteith, Ia.

- Gold Billy 53399 ..... (See above.)
- Daisy of Monteith 143702 ..... Sidney E Jordan.
  - King Joe 28851 John Henderson.
  - Lady Jordan II 77330 C. H. Reynolds.

**183722 Belle of Clayton**

Farrowed Mar. 24, 1907.
Litter 9; 5 boars and 3 sows raised.
Bred by Geo T. Trone & Sons. Rushville, Ill.
Sold to A. M. Peck, Clayton, Ill.

- Tokio Paul 37849 ..... G. W. Trone & Sons.
  - Oom Paul 7545. F. F. Failor.
  - Halena 25076. G. W Trone & Sons.
- Uniform 158450 ..... G. W. Trone & Sons.
  - King Morton 14259a S. E. Shellenberger.
  - Colonial Girl 94794. G. W. Trone & Son.

**183724 Belle R. I.**

Farrowed Feb. 20, 1907.
Litter 7; 1 boar and 3 sows raised.
Bred by Wm. H. Shoup Augusta, Ill.
Sold to A M. Peck, Clayton, Ill.

- Hanley 52345 ..... J. D. Nidlinger.
  - None Such 10027a. G. W. Stoner.
  - Bright Star II. 36496a. J. D Nidlinger.
- Maud R. II. 137204.... McNeil Bros.
  - McNeil's Choice 32559. N. B. Cutler.
  - Helen R. 105334. McNeil Bros.

**183726 Belle Polo**

Farrowed Apr. 1, 1906.
Litter 10.
Bred by I. G. Davis. Cowgill, Mo.
Sold to C F. Davis, Polo, Mo.

- Texas Lad 40817 ..... C. B. Fagin.
  - Advance II. 16159. C. B. Fagin.
  - Rose F. 59654. Bowman & Fitch.
- Geneva 121068 ..... Grant Bowen.
  - Freddie 19945. J H. Davis.
  - Nellie D. 48756. Grant Bowen.

**183728 Lucy Banner**

Farrowed Apr. 20 1907
Litter 10; 3 sows raised.
Bred by Geo. Estes, Terryton, Kans.

- Major Banner 71421 .. Geo. Estes.
  - Parnell Banner 24631. W L. Addy & Son.
  - Pearly Maid 100710. Geo. R. Manifold.
- Brilliant Banner 181952 ..... Geo. Estes.
  - Parnell Banner 24631. W. L. Addy & Son.
  - Pearly Maid 100710. G R. Manifold.

**183730**
**Sister Sue**

Farrowed Apr. 26, 1907.
Litter 12; 1 boar and 5 sows raised
Bred by Geo. Estes, Terryton, Kans.

- Major Banner 71421.... (See above.)
- Pearly Maid 100710 .. G. H. Manifold.
  - Brilliant 9265. H. B. Louden & Son.
  - Pearly VI. 67884. H. C. Sheldon

**183732 Kansas Queen** Same.

**183734 Lucy Jane** Same.

**183736**
**Iam Ames**

Farrowed Feb. 22, 1907.
Bred by Mark W. Eddy, Fontanelle, Ia.
Sold to A. J. Joy, Massena, Ia.

- Eddy's Crimson Wonder 51651 ..... H. S. Allen.
  - Crimson Wonder Again 40785. U. G. Davidson.
  - Top Notcher's Maid 106982. H. S. Allen.
- Aaames B 164862 .... John Holste.
  - One Price 35251. E. D. Harris.
  - Lady Victoria 86970. John Holste

**183738**
**Jolly Pet**

Farrowed Mar. 15, 1907.
Litter 7; 2 boars and 3 sows raised.
Bred by Mark W. Eddy, Fontanelle,. Ia.
Sold to A. J. Joy, Massena, Ia.

- Eddy's Crimson Wonder 51651 ..... (See above.)
- Pet 140238 ..... C. W. Mathis.
  - Greenfield's Best 32705. H. A. Sexsmith.
  - Lady Bird 76104. G. R. Manifold.

**183740 Joys Pet** Same. Sold to same.

**183742**
**C. M. Lady**

Farrowed Mar. 12, 1907.
Bred by Mark W. Eddy, Fontanelle, Ia.
Sold to A. J. Joy, Massena, Ia.

- Eddy's Crimson Wonder 51651 ..... (See above.)
- Red Lady 166534 ..... Mark W. Eddy.
  - Ned 42779. J. S. Moffitt & Son
  - Red Rose V. 140234. C. W. Mathes.

**183744**
**Anna Advance Jr.**

Farrowed Apr. 21, 1906.
Litter 12; 4 sows raised.
Bred by Chas. Sobotka, Cainsville, Mo.
Sold to T. B. Emry, Cainsville, Mo
Resold to Omer Whisler, Ridgeway, Mo.

- Elm Lawn Top Notcher 48117 ..... Jonston Bros. & Newkirk.
  - Top Notcher Chief 29247. J. A. Teter.
  - Anna Advance 70738. Johnston Bros & Newkirk.
- Rosy's Girl 112008 .... Chas. Sobotka.
  - Elm Lawn Orion 37311. Manley & Co
  - Rosy Sensation 93278 E. M. Kuhns

**183746**
**Excelsior Belle**

Farrowed Mar. 11, 1907.
Litter 15;; 1 boar and 10 sows raised.
Bred by Chas. Sobotka, Cainesville, Mo.
Sold to Omar Whisler, Cainesville, Mo.

- Elm Lawn Orion II. 55023 ..... Chas. Sobotka.
  - Elm Lawn Orion 37311 Manley & Co
  - Roycroft Princess 71334. E. M. Kuhns.
- Belle of Elm Lawn 71332 ..... L. L. Overholser.
  - Imperial 15507. J. D. Stevenson.
  - Belle Monte 48826. L. L. Overholser.

**183748**
**Excelsior Princess**

Farrowed Mar. 22, 1907.
Litter 14; 4 boars and 6 sows raised
Bred by Chas. Sobotka, Cainesville, Mo.
Sold to Omar Whisler, Cainesville, Mo.

- Elm Lawn Orion 37311. Monley & Co.
  - Orion 5293. N. P. Clark.
  - Maude's Best 61208. Manley & Co.
- Elm Lawn Princess 93280 ..... E. M. Kuhns.
  - Roy St Patrick 26363 W. J. Wendt.
  - Roycroft Princess 71334. E. M. Kuhns.

**183750**
**Annie St. Patrick**

Farrowed Apr. 1, 1905.
Litter 11; 5 boars and 4 sows raised.
Bred by Chas. Sobotka, Cainesville, Mo.
Sold to Sam Bridge, Ridgeway, Mo
Resold to Omar Whisler,, Cainesville, Mo.

- C. S. Patrick 37313 ... E. M. Kuhns.
  - Roy St. Patrick 26363. W. J. Wendt.
  - Roycroft Princess 71334. E. M. Kuhns.
- Maud 93282 ..... J. D. Stevenson.
  - Long John 26433. Doyle & Mahoney.
  - Stevie 71324. J. D. Stevenson.

**183752**
**Miss Orion**

Farrowed Mar. 15, 1907.
Litter 18; 4 boars and 9 sows raised.
Bred by Chas. Sobotka, Cainesville, Mo.
Sold to Omar Whisler, Cainesville, Mo

- Elm Lawn Orion 37311.. Manley & Co.
  - Orion 5293. N. P. Clark.
  - Maude's Best 61208. Manley & Co.
- Rosy Sensation 93278.. E. M. Kuhns.
  - Roy St. Patrick 26363. W J. Wendt.
  - Roycroft Princess 71334. E. M. Kuhns.

**183754 Rosy Sensation Jr.** Same. Sold to same.

**183756**
**Minnie M.**

Farrowed Apr. 3, 1906.
Litter 8; 3 boars and 4 sows raised.
Bred by D. C. Abbott, Clarinda, Ia.

- Echo King II. 58071... Smith Brown.
  - Echo King 18415. E. M. Clark.
  - Luther's Maid 96462. Smith Brown.
- Bright Star 145942.... Harry Pfander
  - Mogul 14025. S. E. Morton & Co.
  - Starlight III. 145938. Harry Pfander.

**183758 Croppy** Same

**183760**
**Cora**

Farrowed Apr. 6 1906.
Litter 9; 3 boars and 4 sows raised.
Bred by D. C. Abbott
Clairinda, Ia.

- Echo King II 58071 .. (See above.)
- Starlight Lady 145940.. Harry Pfander.
  - Mogul 14025 S. E. Morton & Co.
  - Starlight 3rd 145938 Harry Pfander.

**183762**
**Belle of Villisca**

Farrowed Apr. 15 1906.
Litter 9; 4 boars and 5 sows raised.
Bred by Geo. A. Robinson, Prescott, Ia.
Sold to A. J. Wertman Villisca, Ia.

- Improvers Choice 48075 Bowman & Fitch.
  - Improver II 13365 O. S. West.
  - Bowman's Choice 91382 Bowman & Fitch.
- Carry Bellwood 121418. G. A. Robinson.
  - Red Prince II 15937 S. P. & C. M. Carr.
  - Pet Bellwood 96286 Thos. Howie.

**183764**
**Miss Golddust**

Farrowed May 19 1906.
Litter 8; 3 boars and 2 sows raised.
Bred by A. J. Wertman Villisca, Ia.

- Big Mac 54911 ..... Jos. Sinner & Son.
  - Moguls Best 27643 I. C. Welch.
  - Red Leaf 51016 I. C. Welch.
- Marti's Anna 211430 .. Piper Bros.
  - Marti Block 15269 H. C. Sheldon & Sons.
  - Anna Belle 20366 Davis & Leininger.

**183766**
**Betty**

Farrowed May 2 1906.
Bred by A. J. Wertman, Villisca, Ia.

- Big Mac 54911 ..... (See above.)
- Villisca Nell 139334 ... E. L. Humbert & W.
  - Tip Top Notcher Gold Dust 32223 G. W. Seckman.
  - Sun Rise Queen 98552 T. L. Maxwell.

**183768 Carry Nation** Same.

**183770**
**Nellie**

Farrowed Aug. 13 1905.
Litter 10; 3 boars and 4 sows raised.
Bred by R. M. Sturdveant, Bloomington, Neb.
Sold to W. E. Lyons, Bloomington, Neb.

- Bloomington Mogul 32747 ..... Jos. Skinner.
  - Mogul 14025a S. E. Morton & Co.
  - Fair Maid 51910 I. C. Welch.
- Prolific Belle 34432a.... A. A. Galt.
  - Pathfinder 10897a A. A. Galt.
  - Bloomington Belle 27148 A. A. Galt.

### 183772
### Liddie

Farrowed July 22 1905.
Litter 9; 1 boar and 5 sows raised.
Bred by R. M. Sturdevant, Bloomington, Neb.
Sold to W. T. Lyons, Bloomington, Neb.

- Bloomington, Mogul 32747 ..... (See above.)
  - Bloomington Belle 27148a ..... A. A. Galt.
    - Elmwood II 9891a A. A. Galt.
    - Red Fern II 24102a A. A. Galt.

### 183774
### Rustic Maid III

Farrowed Mar. 28 1906.
Litter 10; 3 boars and 5 sows raised.
Bred by Stow & Gingrich, Hamburg, Ia.
Sold to C. M. West, Shenandoah, Ia.

- Red Orion 28793 .... Manley & Co.
  - Orion 5293 N. P. Clark.
  - Rose Red 50186 Manley & Co.
- Gypsy H. 70832 ..... W. B. Corwin.
  - Hatcher's Marti 16525 Grant Summers.
  - Elizabeth C. 44696 H. H. Hatcher.

### 183776
### Gay Topsy

Farrowed Mar. 7 1905.
Litter 10; 4 boar and 6 sows raised.
Bred by T. H. Isaac, Red Oak, Ia.
Sold to C. M. West, Shenandoah, Ia.

- Lady's Boy 31459 ..... O. E. Osborn.
  - Carroll Jumbo 18873 H. B. Louden & Son.
  - Red Lady 36638 Geo. Briggs.
- Rosena 85196 ..... T. H. Isaac.
  - Red Jerry 16703 I. C. Welch.
  - Rose I. 41402 T. H. Isaac.

### 183778
### Red Oak Belle

Farrowed Mar. 11 1905.
Litter 11; 3 boars and 4 sows raised.
Bred by R. W. McMullen, Henderson, Iowa.
Sold to T. H. Isaac, Red Oak, Ia.
Resold to C. M. West, Shenandoah, Ia.

- Mc's Lad 24695 ..... W. A. Rankin.
  - Missouri Lad 23593 J. C. Woodburn.
  - Flora 57654 W. A. Rankin.
- Flora Mc. 19142 ..... R W. McMullen.
  - Olney 2nd 21331 John Wilkins.
  - Red Gem 61840 C. F. Timmons.

### 183780
### Lone Star Queen

Farrowed Feb. 28 1906.
Litter 9; 4 boars and 5 sows raised.
Bred by S. H. Dixon, Shenandoah, Ia.
Sold to C. M. West, Shenandoah, Ia.

- Gold Coin 36344 ..... S. H. Dixon.
  - The Lad For Me 29417 G. W. Seckman.
  - Belle Dixon 34858 Allen Moors.
- Cleo Queen 130756 .... S. H. Dixon.
  - Choctaw 24703 Grant Summers.
  - Perfection Belle 21168 S. H. Dixon

### 183782
### West's Hero

Farrowed Mar. 15 1904.
Litter 8; 4 boars and 4 sows raised.
Bred by Wm McClelland, Clarinda, Ia.
Sold to Edward Heffy, Shenandoah, Ia.
Resold to C. M. West, Shenandoah, Ia.

- Addy's Hero 20939 .... W. L. Addy & Son.
  - Nash's Hero 9277 T. G. Nash.
  - Hoosier Lass 14018 M. Wood.
- Marcella 60950 ..... Harry Pfander.
  - Sampson 13909 W. L. Addy.
  - Starlight 35876 Harry Pfander

**183784**
**Marie's Giant**

Farrowed Mar. 1 1906.
Litter 10; 4 boars and 3 sows raised.
Bred by M. M. Hendricks, Falls City, Neb

- Barada Chief 32663 ....
  - Red Chief I Be 15981
    G. Briggs & Son.
  - Harriette 58024
    J. C. Woodburn.
- Marie 53488 .....
  - Lawrence's Hero 9871
    A. F. Russell.
  - Sunshine 23472
    L. C. Lawrence.

Wm. Brandow.
L. C. Lawrence.

**183786**
**Prolific II**

Farrowed Feb. 6 1906.
Litter 14; 4 boars and 5 sows raised.
Bred by S. P. Robertson, Brock, Neb.
Sold to J. E. Wrightman, Auburn, Neb.

- Nemeha Chief 37289 ..
  - Waneta Model 21663
    Geo. Gilliand.
  - S. P. Lady 71272 .
    B. A. Shafer.
- R. Prolific 117644 ....
  - King Isaac 29729
    Will Banks.
  - Miss Wilson 53034
    A. Seigneur.

B. S. Shafer.
A. Seigneur.

**183788**
**Miss W.**

Farrowed Nov. 23 1906.
Litter 12; 2 boars and 7 sows raised.
Bred by S. P. Robertson, Brock, Neb.
Sold to J. E. Wrightman, Auburn, Neb.

- Nemaha Chief 37289...
  (See above.)
- Belle of Brock 117642..
  - Jumbo Red 29695
    H. G. Meyers.
  - Belle of Auburn 53038
    A. Seigneur.

A. Seigneur.

**183790**
**Gery**

Farrowed Mar. 23 1906.
Litter 12; 2 boars and 7 sows raised.
Bred by S. P. Robertson, Brock, Neb.
Sold to J. E. Wrightman, Auburn, Neb.

- Nemaha Chief 37289 ..
  (See above.)
- Belle of Brock 117642..
  - Jumbo Red 29695
    H. G. Meyers.
  - Belle of Auburn 53038
    A. Seigneur.

A. Seigneur.

**183792**
**J. R's. Perfection**

Farrowed Apr. 16 1907.
Litter 11; 6 sows raised.
Bred by J. R. Jones, Independence, Mo.

- Meddler Boy 53977 ....
  - Mo. Red Model 34881
    A. H. Kemp.
  - Lena 116950
    J. B. Lynch.
- Miss Francis 110880 ..
  - Ingomar 2nd 30455
    M. W. Walker & Son.
  - Frances Silvey 46178
    B. B. Thurmond.

J. B. Lynch.
W. T. ones.

**183794 Carnation** Same.

**183796**
**Thelma**

Farrowed Apr. 26 1907.
Litter 9; 4 boars and 4 sows raised.
Bred by J. R. Jones, Independence, Mo.

- Meddler Boy 53977 ... (See above.)
- Ada F. 110872 ..... W. T. Jones.
  - Ingomar 2nd 30455 — M. W. Walker & Son.
  - Irene 50876 — R. M. Snoddy.

**183798 Sweet Fem** Same. Sold to Henry Vaughan, Atherton, Mo.

**183800 Sun Flower** Same. Sold to Henry Vaughan, Atherton, Mo.

**183802**
**Rosebud**

Farrowed Apr. 10 1906.
Litter 10; 4 boars and 3 sows raised.
Bred by L. W. Cross, Mason City, Ill.
Sold to Henry Onken, Mason City, Ill.

- Buddy T's Best 42431. Fred Kraschel & Son.
  - Buddy T. 10799 — J. W. Killam.
  - Owanecoe Belle 70862 — E. F. Hurlbutt.
- Mable H. 61602 ..... L. W. Cross.
  - Surprise 25291 — C. C. McCutcheon.
  - Edith G. 60922 — L. W. Cross.

**183804 Red Pepper** Same. Sold to same.

**183806 Ola Mae** Same. Sold to same.

**183808**
**Lucy**

Farrowed Apr. 18 1906.
Litter 8; 3 boars and 4 sows raised.
Bred by W. D. Wilson, Texmo, Okla.
Sold to F. T. Sasteel, Texmo, Okla.
Resold to D. E Bruce, Texmo, Okla.

- Kansas Wonder 45409.. C. E. Pratt.
  - Field Marshall Jr. 21097 — A. F. Russell.
  - Miss Bennett 47496 — Thos. Bennett.
- Sally Bet 151332 ..... W. D. Wilson.
  - Pratts Gift 28091 — C. E. Pratt.
  - Mary J. 68886 — C. E. Pratt.

**183810**
**Barnett Queen**

Farrowed Apr. 9 1906.
Litter 8; 3 boars and 3 sows raised.
Bred by W. D. Wilson, Texmo, Okla.
Sold to S. E. Jones, Rhen, Okla.
Resold to D. E. Bruce, Texmo, Okla.

- Kansas Wonder 45409.. (See above.)
- Day County Queen 138848 ..... W. D. Wilson.
  - Pratts Gift 28091 — C. E. Pratt.
  - Blossom 93884 — C. E. Pratt.

**183812**
**Red Beauty**

Farrowed Mar. 15 1907.
Litter 12; 5 boars and 2 sows raised.
Bred by Mac Junkin, Earlham, Ia.

- Gold Bud 43791 .....
  - Golden Rule 14101a Ira aJckson.
  - Our Pride 32528a Watt & Foust.
- Olive III 116700 .....
  - Ubinus 23751 A. B. Wingerd
  - Olive 80330 John Wilkin.

**183814 Olive IIII** Same.

**183616**
**Coughs Wonder**

Farrowed Feb. 28 1906.
Litter 7; 3 boars and 3 sows raised.
Bred by S. A. Hands, Thayer, Kan.
Sold to O. F. Clough, Galesburg, Kan.

- Crimson Wonder Jr. 38755 .....
  - Crimson Wonder 26355 H. L. Cantine.
  - Nancy D. II 71838 W. A. Kirkpatrick.
- Queen Tliza 145374 ....
  - Kansas Chief 31747 Chas. Dorr.
  - Miss Daisy 68606 W. A. Kirkpatrick.

**183818**
**Northbranch Belle**

Farrowed Sept. 1 1906.
Litter 7; 4 boars and 3 sows raised.
Bred by H. H. Townsend, Northbranch, Kan.
Sold to I. M. Dailey, Northbranch, Kan.

- Finch 48407 .....
  - Lord Gold Finch 29269 McFarland Bros.
  - Dotie 37472 C. R. Doty.
- Wellbilt 11488 .....
  - Redroc 30561 J. N. Johnson.
  - Jewel County Girl 80094 J. F. Lane.

**183820 Wellbilt J. R.** Same. Sold to same.

**183822**
**Brookings Lady I.**

Farrowed Apr. 14 1906.
Litter 10; 3 boars and 5 sows raised.
Bred by Frank Sherwin & Son, Brookings S. Dak
Sold to N. A. Canfield, Brookings, S. Dak.

- Sherwins Sensation 42461 .....
  - Sensation Jr. 22461 A. A. Munger.
  - Reeds Favorite 83580 W. H. Reed.
- Inez 133748 .....
  - Prince Cherry 34317 J. H. Shepard.
  - Dora Sensation 43896 Frank Sherwin.

**183824**
**Flossie**

Farrowed Apr. 12 1906.
Litter 10; 2 boars and 6 sows raised.
Bred by E. E. Cheever, Webster City, Ia.
Sol dto Frank A. Beermann Webster City, Iowa.

- Orion Lad 40373 .....
  - Orion Chip 10375 S. E. McCullough.
  - Daisy Girl 69522 H. L. Cantine.
- Lady C. 94900 .....
  - Wendts Prince 16715 W. A. Kirkpatrick.
  - Lady Wendt 78072 W. J. Wendt.

### 183826
### Anita

Farrowed Mar. 28 1906.
Litter 8; 3 boars and 2 sows raised.
Bred by E. E. Cheever, Webster City, Ia.
Sold to Frank A. Beermann, Webster City, Iowa.

- Orion Lad 40373 ..... (See above.)
  - Annie 129300 ..... W. J. Wendt.
    - Royal A. 32395 Edmonds, Shade & Co.
    - Rosyle B. 94904 W. J. Wendt.

### 183828
### Duroc Belle II

Farrowed Mar. 8 1906.
Litter 10; 6 boars and 4 sows raised.
Bred by A. N. Voge & Poush, Portsmouth Iowa.
Sold to C. W. C. Brandon, Portsmouth, Ia.

- Perfection Boy 32549.. C. A. Munson.
  - King Perfection 16235 O. S. West.
  - Maxwell Belle 33480 C. W. & Wm. Reed.
- Duroc Belle 105626 .... A. N. Voge.
  - Prize Winner 20735 J. W. Greenfield.
  - Favorite 59368 A. N. Voge.

### 183830
### Bess M.

Farrowed Mar. 27 1905.
Litter 10; 3 boars and 5 sows raised.
Bred by J. A. Morrison Grinnell, Ia.

- Grinnell Banker 37473.. C. W. & Wm. Reed.
  - Iowa Banker 23891 C. W. & Wm. Reed.
  - Lady Challenger 71520 B. S. Roberts.
- Bess' Best 105456 .... J.A. Morrison.
  - Red Rival 23941 J. A. Baughan.
  - Bess F. 40832 Wm. Fraker.

### 183632
### Salt Creek Lucy

Farrowed Mar. 9 1907.
Bred by Johnston Bros Brooklyn, Ia.
Sold to H. A. Sherwood Hartwick, Ia.
Resold to T. Rote, B Belle Plain, Ia.

- Model Chief Jr. 53759.. C. W. & Wm. Reed.
  - Model Chief 44969 S. E. Morton & Co.
  - Fancy Queen 134982 C. W. & Wm. Reed.
- Lucy N 167984 ..... Johnston Bros.
  - Top Notcher Chief 29247 J. A. Teter.
  - Lucy Advance 37546 Johnston Bros.

### 183834
### Highland Lady I.

Farrowed Mar. 21 1906.
Litter 8; 4 boars and 2 sows raised.
Bred by G. A. Munson, Prairie City, Ia.

- Advance Lad 39029 G. W. Stout.
  - Advancer 28773 Johnston Bros.
  - Rose Hill Bell 70816 A. D. McGlothlen.
- Highland Lady 148558 G. A. Munson.
  - King Perfection 16235 O. S. West.
  - Wild Rose 33864 G. A. Munson.

### 183836 Little Beauty Again

Farrowed Sept. 27 1906.
Litter 8; 3 boars and 5 sows raised.
Bred by O. A. Olson Madrid, Ia.
Sold to A. R. Olson, Woodward, Ia.

- Gold Dust Pete 45323.. E. Z. Russell.
  - Surprise 12539 L. E. Ausman & Co.
  - Gold Dust Queen 97886 J. Wernsman.
- Little Beauty 113148.. W. R. Bennethum.
  - Eclipse 25171 G. VanPatten.
  - Story Girl 76278 N. N. Niles

**183838**
**Lena O.**

Farrowed Sept. 25 1906.
Bred by O. A. Olson, Madrid, Ia
Sold to A. R. Olson, Woodward Ia.

- Gold Dust Pete 45323.. (See above.)
- Lena P 138210 ..... O A. Olson.
  - Madrid Perfection 30223 R. A. Griffiths.
  - Little Beauty 113148 W. R. Benethum.

**183840 Salome** Same. Sold to same.

**183842**
**Villa Scley**

Farrowed Feb. 14 1906.
Litter 9; 8 boars and 1 sow raised.
Bred by J. J. Sargent, Ord, Neb.

- Prince Scley 35425 .... J. A. Ollis, Jr.
  - Drummer Boy 21579 C. Folgate.
  - Miss Schley II 78512 J. A. Ollis, Jr.
- Orange Blossom 94092 A. J. Firkins.
  - Long Wonder 21867 Jas. Frakjar.
  - Betty 82520 A. J. Firkins.

**183844**
**Roxy Red Lady II**

Farrowed Apr. 13 1096.
Litter 5; 1 boar and 3 sows raised.
Bred by T. J. Hamilton North Bend Neb.
Sold to J. J. Sargent, Ord, Neb.

- Beatrice Chief 42447 .. T. J. Hamilton.
  - Red Chief Brown 26211 T. J. Hamilton.
  - Beatrice Cole 78600 A. T. Cole.
- Roxy Red Lady 126880 T. J. Mamilton.
  - Red Tom 31651 T. J. Hamilton.
  - Roxy Brown 2nd 78606 Smith Brown.

**183846 Miss Roxey** Same. Sold to same. Resold to Frank Frank, Ord, Neb.

**183848**
**Cherry Belle**

Farrowed Oct. 24 1904.
Litter 9; 3 boars and 4 sows raised.
Bred by J. J. Dewhurst Greely Center, Neb.
Sold to A. O. Malley, Greely Center Neb.

- Choice Savanna 24895.. J. J. Dewhurst.
  - Cavanna Boy 13659 W. L. Addy.
  - Pride of Humboldt 33590 Wm. Brandow.
- Crimson Belle 40360.. J. C. Jay.
  - Jumbo Jay 12739 Welch Bros.
  - Lucille J. 31590 J. C. Jay.

**183850**
**Daisy Profit 2nd**

Farrowed Mar. 20 1906.
Litter 6; 1 boar and 2 sows raised.
Bred by M. S. Moats & Son, Randolph, Neb.
Sold to J. W. Black, Randolph, Neb.

- Chimes Advance 32791.. Manley & Co.
  - Proud Advance 23549 Johnston Bros.
  - Rose Bud 50180 Manley & Co.
- Daisy Profit 50566 .. . Manley & Co.
  - Dandelion 12165 Manley & Co.
  - Miss Profit 24416 Wm. Roberts & Son.

**183852**
**Miss Critic**

Farrowed Apr. 15 1906.
Litter 9; 4 boars and 5 sows raised.
Bred by J. W. Black, Randolph, Neb.

- Critic Wonder 43383.. E. Z. Russell.
  - Glendale Critic 33293 Cantine Bros.
  - Moats Choice 87882 Cantine Bros.
- Sster 108452 ..... J. W. Black.
  - Sweepstakes D. 21117 Manley & Co.
  - Hazel 54564 L. W. Prouty.

**183854**
**Red Buty**

Farrowed Apr. 17 1906.
Litter 11; 4 boars and 5 sows raised
Bred by Manley & Co. Lyons, Neb.
Sold to J. W. Black, Randolph, Neb.

- Young John 20575 .... Manley & Co.
  - Long John 8987 J. A. Hubbard.
  - Zoo V. 15558 Wm. Roberts & Son.
- Ethel Y. 72278 ..... Manley & Co.
  - Orion 5293 N. P. Clark.
  - Miss Rickey 16598 W. C. Rickey.

**183856**
**Tecumseh Queen**

Farrowed Apr. 7 1906.
Litter 8; 1 boar and 2 sows raised.
Bred by W. A. Peek, Tecumseh, Neb.
Sold to J M. Bever, Washington Kan.

- University Russell 27587 ..... E. Z. Russell.
  - Glendale Prince 9627a E. Z. Russell.
  - Nancy C. 22432a E. Z. Russell.
- Lady C. 95368 ..... W. A. Peek.
  - Sec's Best 38003 G. W. Seckman.
  - Cherry Bell 95356 G. W. Seckman.

**183858**
**Lady Surpirse**

Farrowed Apr. 7 1906.
Litter 10; 7 sows raised.
Bred by J. W. Pittman, Lohrville, Ia.
Sold to Roy T. West, Churdan, Ia.

- Young Advance 44315.. H. C. Sheldon.
  - Proud Advance 23549 Johnston Bros.
  - Miss Matchless 67908 B. C. Marts.
- Princess B. 2nd 92176.. E. C. Harrison.
  - Prince B. 18175 Will Banks.
  - Harrisons Tide 61282 E. C. Harrison.

**183860**
**Red Beauty**

Farrowed May 20 1907.
Litter 10; 1 boar and 5 sows raised.
Bred by J. R. Nichols, Raymore, Mo.
Sold to F. Theelens, Peculiar, Mo.

- Proud I Am 51525 .... Grant White.
  - Proud Advance 23549 Johnston Bros.
  - Agie Russell 82774 A. F. Russell.
- May Flower 182092 .... G. B. Weaver.
  - Imogene's Best 20407 J. E. Imhauser.
  - Clarrett 89282 Harry Sneed.

**183862 Lucy** Same. Sold to same.

**183864 Red Rose** Same. Sold to same.

**183866**
**Nebraska Belle**

Farrowed Mar. 27 1905.
Litter 11; 7 boars and 3 sows raised.
Bred by L. H. Roberts, Paton, Ia.
Sold to L. L. Wiles, Plattsmouth, Neb.

- Liberty Chief 48693 .. S. E. Morton & Co.
  - Ohio Chief 8727a S. E. Morton & Co.
  - Otts Bell 28770a Ott Utter.
- Lady Orion 166124 .... A. T. Sundell.
  - Proud Oroin Boy 43271 A. P. Alsin.
  - Budilla R. 117662 A. T. Sundell.

**183868**
**Oakland Belle**

Farrowed Feb. 21 1907.
Litter 11; 3 boars and 4 sows raised.
Bred by C. J. Gaebel, Louisville Neb.
Sold to C. L. Wiles, Plattsmouth, Neb.

- Wont Beat 64119 ..... Watt & Foust.
  - Kant Be Beat 10239a Ira Jackson.
  - Cedar Vale Queen III 22598a R. C. Watt.
- Nebraska Queen 121676 C J. Gaebel.
  - Prince Echo 12369a J. D. Nidlinger.
  - Gaebels Choice 25624a O. S. West.

**183870**
**Belle of Erwindale**

Farrowed Apr. 28 1907.
Litter 8; 2 boars and 5 sows raised.
Bred by Lefever Bros., Oblong, Ill.
Sold to Geo. E. Williams, Dallas, Tex.

- Model Chief 28501 .... Geo. Briggs & Son.
  - Higgins Model 3251 M. R. Higgins.
  - May Markwell 16630 H. B. Louden & Son.
- Advance Maid 166742.. J. H. Davis.
  - Peerless Advance 46345 H. C. Sheldon.
  - Maids Tov Notcher 123690 J. H. Davis.

**183872 Pride of Erwindale** Same. Sold to same.

**183874**
**Miss Keep On**

Farrowed Aug. 14 1906.
Litter 8; 5 boars and 3 sows raised.
Bred by B. C. Marts, Polk City ,Ia.
Sold to L. Marts, Polk City, Ia.

- Keep On d2 37329.... Keep On II 37320 ....
  - Iowa Banker 23891 C. W. & Wm. Reed.
  - Fashion Queen 43508 C. W. & Wm. Reed.
- Lads Lady 110462 .... B. C Marts.
  - Red Lad 15681 M. H. Donelson.
  - Belle B. 47124 C. C. Keil & Son.

**183876**
**Miss Lad 2nd**

Farrowed Mar. 5 1906.
Litter 12; 3 boars and 4 sows raised
Bred by B. C. Marts, Polk City, Ia.
Sold to L. Marts, Polk City, Ia.

- Joe Patton 36185 .... B. C. Marts.
  - Iowa Jumbo 18079 H. B. Louden & Son.
  - Miss Patten 45108 G VanPatten.
- Miss Lad 104766 ..... B. C. Marts.
  - Red Lad 15681 M. H. Donelson.
  - Bernice M. 42558 J. A. Bangham.

**183878**
**Hazard Beauty**

Farrowed May 2 1906.
Litter 8;; 3 boars and 5 sows raised.
Bred by W. B. Albertson, Bethany,, Neb.
Sold to Jacob Benson, Hazard, Neb.

- Aethelred 28069 ..... G. W Seckman.
  - Tip Top Notcher 20729 R. C. Watt.
  - Grace Duchess 11 20752a G. W. Seckman.
- Pody Maroon 97060.... W. A. Albertson.
  - Paul Junior 40438 G. W Trone.
  - Belle of Ottoe 40438 S. A. Whittaker.

**183880**
**Hazard Best**

Farrowed July 6 1906.
Litter 6; ;6 sows raised.
Bred by E. O. Wilberger, Lincoln, Neb.
Sold to Geo. W. Bennett. Lincoln, Neb.
Resold to W. B. Albertson, Bethany, Neb.
Resold to Jacob Benson, Hazard, Neb.

- Crimson Red 41671 .... H. C Young.
  - Crimson Wonder 26355 H. L. Cantine.
  - Queen Wonder 94170 W. A. Kirkpatrick.
- Daisy T. 57986 ..... C. H. Searle.
  - Ak Sar Ben 4th 9423a C. H. Searle.
  - Media 18002a W L. Bonnett.

**183882**
**Rose Orion**

Farrowed May 1 1906.
Litter 5; 1 boar and 1 sow raised.
Bred by John H. Tryon & Son, Lyons, Neb.
Sold to Amos A. Shook, Oacama, S. Dak.

- Robt. Orion 44421 .... Manley & Co.
  - Orion 5293 N P. Clark.
  - Ella Roberts 30580 Manley & Co.
- Dakota Rose 138960 ... J. H. Tryon & Sons.
  - John L. 28519 Manley & Co.
  - Blush Rose 108882 J. H. Tryon & Sons.

**183884**
**Maud L.**

Farrowed May 10 1906.
Litter 8;; 1 boar and 5 sows raised.
Bred by John H. Tryon & Sons Lyons Neb
Sold to Amos A. Shook, Ocama, S. Dak.

- Wests Compromise 44423 ..... O. S. West
  - Duroc Paragon 29181 O. S. West.
  - Lilly West 108878 O. S. West.
- Dakota Maid 138962.... J. H. Tryon & Sons.
  - Carroll Boy 25475 Geo. Briggs & Son.
  - Logan Belle 81574 Manley & Co.

**183886 Dakota Lady** Same Sold to same.

**183888**
**Mollie**

Farrowed May 7 1907.
Litter 11; 5 boars and 6 sows raised.
Bred by W. R. Crow, Hutchinson, Kan.
Sold to J. E. Haddock. Hayes City, Kan.

- Nero 47559 ..... H. Baughman.
  - Wocsee Chief 19715 E. S Cowee.
  - Miss Bigbone 64192 D. Trott.
- Poor Tilly 160798 .... Wm. F. Carson.
  - Red Chief 36443 D. N. Trott.
  - Tilly 90648 E. E. White.

**183890 Cherry** Same. Sold to same.

**183892**

**Belle of Mt.**

Farrowed Mar. 9 1906.
Litter 5; 2 boars and 3 sows raised.
Bred by Grant White, Afton, Ia
Sold to A. L. Lynch, Mt. Ayr, Ia.

- Proud Advance 23549.. Johnston Bros.
  - Advance 11309 J. M. Morrison.
  - Lucy D. II 18106 Geo. Dufffus.
- Lady Chief 96736 ..... W. L. Addy.
  - Ohio Banner 13343 S E. Morton & Co.
  - Hoosier Lass 14018 N. Wood.

**183894**

**Beatrice Belle**

Farrowed Feb. 24 1906.
Litter 6; 2 boars and 4 sows raised.
Bred by W. L. Addy & Son, Parnell, Mo.
Sold to L. L. Hacker, Mt. Ayr, Ia.

- Straders Top Notcher 25077 ..... W. L. Addy & Son
  - Tom Watson 21105 R. C. Watt.
  - Nathan Colorina 37336 W. L. Addy.
- Babe 96738 ..... W. L. Addy.
  - Ohio Banner 13343 S. E. Morton & Co.
  - Lady Cook 37328 W L. Addy.

**183896**

**Belle Poor**

Farrowed Mar. 20 1906.
Litter 8; 1 boar raised.
Bred by A. L. & S. G. Lynch, Shannon City, Iowa.
Sold to E. W..Poor, Mt. Ayr, Iowa.

- Orion Prince 40453 ... Fred Harrison.
  - Orion Dandeliin 24215 Manley & Co
  - Red Glosser 77562 Fred Harrison.
- Lady Advance 57548.. Johnston Bros.
  - Advance 11309 J. M. Morrison.
  - Lucy D. II 18106 Geo. Duffus.

**183898**

**May McKenzie**

Farrowed Maar. 27 1906
Litter 8; 3 boars and 4 sows raised.
Bred by A. L. Lynch, Mt. Ayr, Ia.
Sold to E. W. Poor, Mt. Ayr, Ia.
Resold to L. L. Hacker, Mt. Ayr, Ia.

- Iowa Lad 43279 ..... J. M. Cunningham & Son.
  - Model Lad 29221 Geo. Briggs & Son.
  - Paullina II 50540 O S. West.
- Maggiei A. 143396 .... J. E. Dewey.
  - Brilliant Boy 33623 H. C. Sheldon.
  - Pearley S. II 67880 H. C. Sheldon.

**183900**

**Clara Jumbo**

Farrowed Apr. 12 1907.
Litter 14; 5 boars and 7 sows raised
Bred by J. E. Snedaker Mt. Ayr, Ia.
Sold to L. L. Hacker, Mt. Ayr, Ia.

- Reliable 37779 ..... W. B. Buck.
  - Prince Lad 37213 Wm. Roberts & Son.
  - Beauty 35880 A. L. Lynch.
- Belle Jumbo 89518 .... H. C. Sheldon.
  - Perfection Wonder 14779 O. Walter & Co.
  - Queen S. 54782 H. C. Sheldon.

**183902**

**II Maggie May**

Farrowed Mar. 10 1906
Litter 12; 2 boars and 9 sows raised.
Bred by A. L. Lynch, Mt. Ayr, Ia.
Sold to E. W. Poor, Mt. Ayr, Ia.
Resold to L. L. Hacker, Mt. Ayr, Ia.

- Iowa Lad 43279..... J. M. Cunningham & Son.
  - Model Lad 29221 Geo. Briggs & Son.
  - Paullina II 50540 O. S. West.
- Maude B. 143394 ..... T. L. Livingston.
  - Bankers Wonder 31687 G. VanPatten.
  - Glendales Liberty 95830 T. L. Livingston.

**183904**
**Red Beauty**

Farrowed Aug. 2 1906.
Litter 11; 3 boars and 5 sows raised.
Bred by J. M. Young, Fall River, Kan.

- King of Kans. 28293 — Bowman & Fitch.
  - Improver II 13365 — O. S. West.
  - Kenley's Progress 29624 — H. B. Kenley.
- Sensation Tip 122326 — G. W. Seckman.
  - Tip Top Notcher 20729 — R. C. Watt.
  - Pride of Kans. 102936 — G. W. Seckman.

**183906**
**Dark Shade**

Farrowed Aug. 28 1906.
Litter 10; 2 boars and 6 sows raised.
Bred by J. M. Young, Fall River, Kan.

- O. K. Top 48299 — G. W. Seckman.
  - Tip Top Notcher 20729 — R. C. Watt.
  - Pride of Kansas 102936 — G. W. Seckman.
- Floss D. 161604 — J. M. Young.
  - King of Kans. 28293 — Bowman & Fitch.
  - Peggy L. 86366 — J. F. Staadt.

**183908**
**Red K.**

Farrowed July 6 1906.
Litter 9; 2 boars and 4 sows raised.
Bred by J. M. Young, Fall River, Kan.

- O. K. Top 48299 (See above.)
- Parnell Jewel 141998 — Bowman & Fitch.
  - Improver II 13365 — O. S. West.
  - Parnell 34988 — Bowman & Fitch.

**183910**
**Sailor Girl**

Farrowed June 2 1906.
Litter 8; 3 boars and 3 sows raised.
Bred by . C. T. Brown, Mancester, Okla.
Sold to Otto Feely, Manchester, Okla.

- Sailor Boy 29071 — C. Folgate.
  - Gabe 18567 — Jas. Gibson.
  - Rose Mary 56170 — C. Folgate.
- Golden Queen 112656 — C. T. Brown.
  - Dandy 28319 — E. F. Lant.
  - Red Queen 88916 — J. F. Slodder.

**183912**
**Rose L.**

Farrowed May 2 1906.
Litter 11;; 4 boars and 6 sows raised.
Bred by A. N. Ruffner, Mason, Ill.
Sold to E. W. Ruffner, Mason, Ill.
Resold to W. A. Rogers, Iola, Ill.

- Red Top 30991 — Samuel Young.
  - Search Light 16279 — D. Nauman.
  - Young Bird 41624 — A. J. Ferguson.
- Nora T. 49276 — W. J. Jutkins & Son.
  - Money Maker 10919 — M. R. Higgins.
  - Belle 35180 — W. J. Jutkins.

**183914**
**Lady El Reno**

Farrowed Apr. 23 1906.
Litter 11; 2 boars and 5 sows raised.
Bred by S. Lorenzen El Reno, Okla.
Sold to C. H. Massinale, El Reno, Okla.

- Chandler Choice 29175 — J. F. Chandler.
  - Boss X. 20527 — A. F. Russell.
  - Rockdale Pride 54376 — J. F. Chandler.
- O. Beauty 57244 — T. E. Bly.
  - Duroc Challenger II 17053 — O. S. West.
  - Lady Excelsior 48112 — T. E. Bly.

**183916**
**Elsie Orion**

Farrowed Apr. 11 1906.
Litter 11; 4 boars and 4 sows raised.
Bred by J. W. Pittman, Lohrville, Ia.

- Orion Ideal 44311 .... Manley & Co.
  - Peerless Orion 32493 Manley & Co.
  - Princess B. 1st 92178 E. C. Harrison.
- Daisy Duroc 110778 ... J. W. Pittman.
  - Farmers Choice II 25447 H. B. Farmer.
  - Lady Julia 50606 F. M. Starr.

**183918**
**Miss Josephine**

Farrowed Sept. 28 1906.
Litter 8; 2 boars and 3 sows raised.
Bred by F. B. Nelson, Lindsey, Neb.
Sold to R. Wilde, Genoa, Neb.

- Long Joe 44773 ..... A. W. Lamb.
  - Bruce H. 23279 H. B. Kenley.
  - Green Garden Beauty 62494 Mayo Bass.
- Delia 157872 ..... F. B. Nelson.
  - Welch's Choice 27789 I. C. Welch.
  - Ruthella 86776 A. W. Lamb.

**183920**
**Miss Jennie No. 2**

Farrowed Mar. 28 1906.
Litter 8; 3 boars and 3 sows raised.
Bred by F. B. Nelson, Lindsay, Neb.
Sold to B. Wilde, Genoa, Neb.

- Long Joe 44773 ..... (See above.)
- Miss Jennie 155104 .... A. W. Lamb.
  - Welch Choice 27789 I. C. Welch.
  - Ruthella 36776 A. W. Lamb.

**183922**
**Mary Jane**

Farrowed Apr. 15 1907.
Litter 10; 4 boars and 3 sows raised.
Bred by F. B. Nelson, Lindsay, Neb.
Sold to R. Wilde, Genoa, Neb.

- World Beater 52485 .. C. J Christensen.
  - Bill Duke 49307 E. C. Broberg.
  - Modesty B. 126014 C. J. Christensen.
- Ruth Ella 86776 ..... A. W. Lamb.
  - Vans Hero II 11795 T. L. Livingston.
  - Glenwood Maid 48892 A W. Lamb.

**183924**
**Gwendoline**

Farrowed Oct. 24 1906.
Litter 10; 1 boar and 6 sows raised.
Bred by F. B. Nelson, Lindsay, Neb.
Sold to R. Wilde, Genoa, Neb.

- Wallnut Boy 61431 .... F. B. Nelson.
  - Welchs Choice 27789 I C. Welch.
  - Ruthella 86776 A. W. Lamb.
- Cecilia 118814 ..... A. W. Lamb.
  - Bruce H. 23279 H. B. Kenley.
  - Oneita 70566 A. W. Lamb.

**183926 Martha** Same. Sold to same.

**183928**
**Merry Maiden 2nd**

Farrowed Mar. 22 1908.
Litter 11; 3 boars and 4 sows raised.
Bred by F. H. Burt, Brodhead, Wis.

- Search Light 45765 ... Watt & Foust.
  - Golden Rule 14101a. Ira Jackson.
  - Variety Wonder I. 32444a. R. C. Watt.
- Merry Maiden 126594.. F. H. Burt.
  - Multiplier 31259 J. A. Teter.
  - Red Bess II. 57376. W. H. Reed.

**183930**
**Proud Chief**

Farrowed May 22, 1907.
Litter 7;; 4 boars and 1 sow raised.
Bred by Sheldon Bros., Shannon City, Ia.
Sold to Chas. Jones, Belleville, Kans.

- Ohio Chief II 41607... Sheldon Bros.
  - Ohio Chief 8727a. S. E. Morton & Co.
  - Chic's Belle 20504a. S. E. Morton & Co.
- Quality Advance 129768. Z. I. Grout.
  - Proud Advance 23549. Johnston Bros
  - Queen Anna II. 124400. Z. I. Grout.

**183932**
**Miss Smiley**

Farrowed Apr. 15, 1906.
Litter 9; 2 boars and 3 sows raised.
Bred by S. A. Jones, Lohrville, Ia.
Sold to W. H. Hudson, Lohrville, Ia.
Resold to Chas Jones. Rockwell City, Ia.

- Charlie C. 54413..... C. A. Nelson.
  - Royal Chief 32297. B. A. Samuelson.
  - Dude 103502. G. A Summers.
- Gay Lady 138490 ..... S. A. Jones.
  - Gay Hero 20509. F. E. Garret.
  - Laurena 81638. Geo. Stuckenbruck.

**183934**
**Lady B.**

Farrowed Aug. 11, 1906.
Litter 9; 3 boars and 2 sows raised.
Bred by D. Nauman, West Liberty, Ia.

- Buddy B. II 38187.... Eu Baxter.
  - Buddy K. IV. 20861. Fred Kraschel & Son.
  - Tip Top Notcher 70202. G. W. Seckman.
- Beauty III. 67580 ..... D. Nauman.
  - Red Chief II. 13193. Lawrence Long.
  - Lady II. 27542. D. Nauman.

**183936**
**Rosey B.**

Farrowed Mar 4, 1907.
Litter 9; 3 boars and 3 sows raised.
Bred by D. Nauman. West Liberty, Ia.
Sold to B. D. Brown, Morning Sun, Ia.

- Buddy B. II. 38187 .... (See above.)
- Rosey N. 94460 ..... D. Nauman.
  - Red Prince 22929. W. L. Bonnett
  - Rosey B. 67582. D. Nauman.

**183938**
**Beauty II**

Farrowed Feb. 21 1907.
Litter 14; 4 boars and 4 sows raised.
Bred by D. Nauman, West Liberty, Ia.
Sold to B. D. Brown, Morning Sun, Ia.

- Buddy B II. 38187 ... (See above.)
- Red Beauty 94458 ..... D. Nauman.
  - Liberty Chief II. 20125 D. Nauman.
  - Hubbard's Queen 44170. John Hubbard.

**183940**
**Pansy Bell**

Farrowed May 2, 1906.
Litter 9; 2 boars and 4 sows raised.
Bred by Geo. Briggs & Son, Clay Center, Neb.
Sold to H G. Warren, Inland, Neb.

- Morrison's Belle Top 40125 ..... Smith Brown.
  - Red Chief I Am 7693. S. E. Morton & Co.
  - Nebr. Belle 49206. Geo. Briggs & Son.
- Mary Higgins 130590... Geo. Briggs & Son.
  - Higgins' Model 3251. M R. Higgins.
  - Lillie J. 66206. H. B. Louden & Son.

**183942**
**Model Mollie**

Farrowed Apr. 20, 1906.
Litter 11; 6 boars and 5 sows raised.
Bred by H. G. Warren, Inland, Neb.

- Bell's Model 53207..... Smith Brown.
  - Red Chief I Am 7693. S. E. Morton & Co.
  - Nebr. Belle 49206. Geo. Briggs & Son.
- Mollie Higgins 130582.. Geo. Briggs & Son.
  - Higgins' Model 3251. M. R. Higgins.
  - Lillie J. 66206. H. B Louden & Son.

**183944 Mollie Higgins II** - Same.

**183946**
**Cute Fancy**

Farrowed Marchh, 1905
Bred by J. M. Ely, Mazon, Ill.
Sold to E. H. Deal & Son, Elwood, Ill.

- Ely's Improver 32919.. H. B. Wilson.
  - He's A Hero 11743. Wm. Roberts & Son.
  - Isabel 13338. Evert M. Glasson.
- Winona 85366 ..... J. M Ely.
  - S. A. Douglas 26565. S. Y. Thornton.
  - Sallie Osborn 64092 M W. Greer.

**183948**
**Undulata**

Farrowed May 10, 1906.
Litter 13.
Bred by E. H. Deal & Son, Elwood, Ill.

- Fashion Boy 33029 .... A. Benedict.
  - Stoner's Improver 22641 J. D. Nidlinger.
  - Daisy Muller 37548. T W. Stoner & Son.
- Cute Fancy 183946 .... J. M. Ely.
  - Ely's Improver 32919. H. B. Wilson.
  - Winons 85336. J. M. Ely.

**183950**
**Queen Muggins**

Farrowed Apr. 19, 1906.
Litter 9; 5 boars and 3 sows raised.
Bred by J. C. Norton, Elwood, Ill
Sold to E. H. Deal, Elwood, Ill.
Resold to S. D. Seaver, Peotone, Ill.

- King Ely 43627 ..... J. M. Ely.
  - Ely's Improver 32919. H. B Wilson.
  - Einsome 85366. J. M. Ely.
- Muggins 107676 ..... J. G. Norton.
  - Free Trade 25531. J. A. Hubbard.
  - Maria D. 106810. E. H. Deal.

**183952**
**Challenger Girl**

Farrowed Mar. 17, 1906.
Litter 11; 2 boars and 7 sows raised.
Bred by Geo. Horning, Liberty, Neb.
Sold to C. A. Cook, Salem, Neb.
Resold to Bert Veach, Falls City, Neb.

- Challenger 43631 ..... R. H. Harris.
  - Duroc Challenger 11163 — C. W. & Wm Reed.
  - Minerva C. II. 34028. — A. T. Cole.
- Belle Corrector 90898 .. Geo. Horning.
  - Horning's Corrector 16587. — E. H. Gifford.
  - Bell II. 27016. — Geo Horning.

**183954**
**Nina**

Farrowed Mar. 1, 1906.
Litter 10; 4 boars and 3 sows raised.
Bred by M. M. Hendricks, Barada, Neb.
Sold to Bert Veach,, Falls City, Neb.

- Barada Chief 32663 .... Wm. Brandow.
  - Red Chief I Be 15981. — Geo. Briggs & Son.
  - Harriette 58024. — J. C. Woodburn.
- Marie 53488 ..... L. C. Lawrence.
  - Lawrence's Hero 9871. — A. F. Russell.
  - Sunshine 23472. — L. C|_Lawrence.

**183956**
**Falls City Lady**

Farrowed Mar. 7, 1906
Litter 13; 4 boars and 3 sows raised.
Bred by Bert Veach, Falls City, Neb.
Sold to Chas. M. Dougall, Salem, Neb.

- Major Jim 42873 ..... A. E. Martz.
  - Junior Jim 30437. — J. Wernsman
  - County Girl II. 50544. — E. Z. Russell.
- Falls City Belle 81304.. Bert Veach.
  - Quimby Boy 20661. — F. H. Ham.
  - Lady Veach 22782a. — Apperson & Lamb.

**183958**
**Madam Veach**

Farrowed Mar. 1, 1906.
Litter 9; 2 boars and 5 sows raised.
Bred by J. F. Chandler, Frankfort, Kans.
Sold to James McGuire, Hiawatha, Kans.
Resold to Bert Veach, Falls City, Neb.

- Chief Perfection 20609.. G. Van Patten.
  - Van's Perfection 11571. — G Van Patten.
  - Trix 16116. — G. Van Patten.
- Rockdale's Pride 54376. J. F. Chandler.
  - Roycroft Prince 12413. — West & Salisbury.
  - Hunt's Model 34052. — J. O. Hunt.

**182960**
**Red Edna II.**

Farrowed Oct. 14, 1904.
Litter 11;; 2 boars and 4 sows raised.
Bred by Bert Veach, Falls City, Neb.

- Falls City Lad 34229.. J R. Stewart.
  - Red Lad 34227 — S. P. & C. M. Carr.
  - Lady S. 32224 — C. B Fagin.
- Edna II. 50912 ..... C. H. Searle.
  - Victor W. 10185 — J. B. Davis.
  - Edna 16106 — C. H. Searle.

**183962**
**Edna Marie**

Farrowed Mar. 14, 1906.
Litter 8; 3 boars and 2 sows raised.
Bred by Bert Veach, Falls City, Neb.
Sold to David Steadman, Stella, Neb.

- Rob Le Roy 42871 .... Wm. Veach.
  - Robert Lee 26237 — C. B. Fagin.
  - Queen Veach 52228. — A. F. Russell.
- Red Edna II. 183960 .. Bert Veach.
  - Falls City Lad 34229. — J. R. Stewart.
  - Edna II. 50912. — J B. Davis.

**183964**

**Sensation Belle**

Farrowed Ma.r 15, 1907.
Litter 11;4 boars and 7 sows raised.
Bred by Amos W. Harris & Sons, Waverly. Ky.
Sold to J. A. Russell & Son, Corning, Ia.

- Sensation IX. 17867a.. D. W. Brown.
  - Sensation 7392a L. L. Moorman.
  - Annie Belle 36760a. J. N. Headington.
- Pennyrile Duchess XIII. 25202a ..... A W. Harris & Son.
  - Ky. Gold Bug 9127a. A. W. Harris.
  - Pennyrile 21702a S. E. Morton.

**183966**

**Crimson's Pride**

Farrowed Apr. 26, 1907.
Bred by Ed Neely, Lathrop, Mo.
Sold to H. R. Gingrich, Wellsville, Kan.

- Neely's Crimson Chief 57071 ..... A. F. Russell.
  - Paulina Duke 47377. O. S. West.
  - S. E.'s Model VIII. 30994a. S. E Morton & Co.
- Bashful Blanche III. 168798 ..... Ed. Neely.
  - Robt. J. 45253. Ed. Neely.
  - Bashful Blanche II. 144174. C. G. Ditmars & Co.

**183968**

**Orange Maid**

Farrowed Apr. 5, 1906
Litter 8; 3 boars and 5 sows raised.
Bred by H. R. Gingrich, Wellsville, Kans

- Nelson's Model 22095.. Thomas Nelson & Son.
  - Tansy Boy 19041. W. J. East.
  - Red Girl 24482. U. S G. East.
- Orange Bud II. 128814.. Manley & Co.
  - Orion 22587. Manley & Co.
  - Orange Bud 72270. Manley & Co.

**183970**

**Miss Wool**

Farrowed Mar. 6, 1906.
Litter 9; 2 boars and 5 sows raised.
Bred by Gingrich & Stowe, Hamburg, Ia.
Sold to H. R. Gingrich, Wellsville, Kas.

- Duroc Standard 44117.. O S. West.
  - Duroc Paragon 29181. O. S. West.
  - Paullina Queen II. 86492. O. S. West.
- Wood Maid 109832..... Manley & Co.
  - Proud Advance 23549. Johnston Bros.
  - Princess Paullina 79168 Manley & Co

**183972**

**Brooklyn Lucy**

Farrowed Mar. 27, 1906.
Litter 11; 2 boars and 4 sows raised.
Bred by H. W. Davidson, Brooklyn, Ia.

- Top Notcher Chief 29247 J. A Teter..
  - Top Notcher Again 29205. R. C Watt.
  - Lady Forest 71786. Lucien Savage.
- Lucy Advance 57546... Johnston Bros.
  - Advance 11309. J. M. Morrison.
  - Lucy D. II. 18106. Geo. Duffus.

**183974 Brooklyn Lucy I** Same

**183976 Brooklyn Lady II** Same.

**183978**
**Lady King**

Farrowed May 20, 1904.
Litter 10; 7 boars and 3 sows raised.
Bred by Geo. W. Lain, Bloomfield, Iowa.
Sold to Arch Dooley, Drakesville, Ia.

- Red King 23341 ..... T. E. Laurie.
  - Allison Jr. Perfection 9783a. S. E. Morton & Co.
  - Iris 26346a. J. T. Tharp
- Woodburn's Beauty 45028 ..... J. C. Woodburn
  - Shakespeare Jr. 6993. A. F. Russell.
  - May Louden 156152 H. B. Lounden & Son.

**183980**
**Lucy B.**

Farrowed Apr. 5, 1907.
Litter 9; 7 boars and 2 sows raised
Bred by Arch Dooley, Drakeville, Ia.

- Roy St. Patrick 30403.. H. M. Kuhns.
  - Roy St Patrick 26363. W. J. Wendt.
  - Miss Newton 32104. F. F. Failor.
- Lady King 183978. .... Geo. W. Laind.
  - Red King 23341. T. E. Laurie.
  - Woodburn's Beauty 45028. J C. Woodburn.

**183982 Nancy Lee** Same.

**183984**
**Mary McKinley**

Farrowed Sept. 25, 1905.
Litter 9; 5 boars and 4 sows raised.
Bred by B. A. Tupper, Woodbine, Ia.
Sold to John R. Tupper, Woodbine, Ia.

- Woodbine 34307 ..... J. R. Tupper.
  - Mo. Lad 20497. A. F. Russell.
  - Cleo 67558. W. C. Davis.
- Theda 101072 ..... John R Tupper.
  - Best Yet 26189. W. C. Davis
  - Thelma 34532. William Felton.

**183986**
**Decatur Belle**

Farrowed Apr. 18, 1907.
Litter 8.
Bred by J. D. Nidlinger, Decatur, Ind.
Sold to Riley Case, La Grange, Ind.

- What's Chief 20419a Watt & Foust.
  - Model Chief 11159a. S. E. Morton & Co.
  - Cedarville Queen VI. 28840. Watt & Foust.
- Long Belle 46870a. .... J. D. Nidlinger.
  - Longfellow 6815a O. Walter & Co.
  - Belle 28708. Warren Watkins.

**183988**
**Buela**

Farrowed May 1, 1906.
Litter 10; 3 boars and 6 sows raised.
Bred by S. S. Stolt, Kiron, Ia.

- Rusler C. 40079 ..... E. J. Compton
  - Steele's Choice 32583. B. A. Samuelson.
  - Topsy Girl 80356. J C. Blair.
- Masie C. II. 101398.... A. L. Mossman.
  - Lad For Us 20699. D. J. Pollock.
  - Masie G. 78134. E. Drackley.

**183990**
**Lady Wonder**

Farrowed May 1, 1906.
Litter 4; 1 boar and 3 sows raised
Bred by F. E. Garrett, Lohrville, Ia.

- I Am A Wonder 41631.. U. G. Davidson.
  - Crimson Wonder I Am 34697. O. S. West.
  - Fancy Orion 101758 U. G. Davidson.
- Josie II. 130154..... F. E. Garrett.
  - Orion II S. 19515 S. E. McCullough.
  - Lady Help 72734 B. A. Samuelson.

**183992**
**First Choice II.**

Farrowed Mar. 13. 1906.
Litter 9; 3 boars and 3 sows raised.
Bred by S. S. Stolt, Kiron, Ia.

- Ohio Col II. 29993 .... Ike M. Wolcott.
  - The Bachelor 18305. Ed S. Foust.
  - Hope 43424. Samuel Young.
- First Choice 101394.... Vineward Farm .
  - Oscar S. 12823. B. A. Samuelson.
  - Mady S. 33158. B. A. Samuelson.

**183994**
**Kruger Girl**

Farrowed Mar. 13, 1907.
Litter 11.
Bred by Ira Jackson, Tippecanoe City, O.
Sold to Manlove Bros., Bowen, Ill
Resold to Blackford & Dawson, Grayville, Ill.

- Kruger 17933 ..... G. W. Trone.
  - Gold Finch 7549a. F. F. Failor
  - Trone's Best 10076. G. W. Trone.
- Mrs. Kinney VII. 41772a ..... W. R. Grinnell.
  - S. S. Success. 13519a. S. S. Puckett.
  - Miss Kinney 32984. Chas. Kinney .

**183996**
**Cherry**

Farrowed Mar. 19, 1906.
Litter 10; 2 boars and 4 sows raised.
Bred by J. H. Lage, Carroll, Ia.

- Challenger 18th 41049.. H. W Wheeler.
  - Challenger 21123. C. W. & Wm. Reed.
  - Lady Orion 27810. S. E. McCullough
- Lady Mack's Jewell 92136 ..... W. C. Wickes.
  - Pilot 12075. J. W. Stribling.
  - Lady Mack 36808. O. E. Osborn.

**183998**
**Rural Lassie**

Farrowed Mar. 14, 1906.
Litter 7; 1 boar and 3 sows raised
Bred by G. W Hockett Manning, Ia.

- Rural 6971a ..... G. W. Stoner.
  - Rossville Prince 5481a. Thos. Bennett.
  - Florence McGregor 14156a G. W. Stoner.
- Loretta 162152 ..... G. W. Hockett.
  - Indiana Hector 18269. G. W. Brown.
  - Rook 56596. G. W. Hockett.

**184000**
**Primrose**

Farrowed Mar. 25, 1906
Litter 10; 5 boars and 3 sows raised.
Bred by E. M. Stone, Denison, Ia.

- Carl 40217 ..... P. A. Peterson.
  - William III. 21711 W. W. Wheeler.
  - Vallette 68486. P. A. Peterson.
- Valentine 95572 ..... E. E. Stone.
  - Chief Yellow Smoke 26333. R. A. Griffith.
  - Daisy B 73470. E. E. Stone.

**184002**
**Miss Orion Again**

Farrowed Apr. 15,, 1906.
Litter 13; 1 boar and 5 sows raised.
Bred by W. F. Garrett, Portis, Kans.
Sold to J. E. Joines, Clyde, Kans.

- Auction Boy III 23471. Geo. Briggs & Son.
  - Auction Boy II. 17549. J. A. Westering.
  - Red Lady 36638. Geo. Briggs & Son.
- Miss Orion 69568 ..... Manley & Co.
  - Orion 5293. N P. Clark.
  - Portis Belle 43393. Manley & Co.

**184004 Bessie Wonder Again**

Farrowed Apr. 7, 1906.
Litter 9; 4 boars and 5 sows raised.
Bred by Marshall Bros., Burden, Kans.
Sold to J. E. Joines, Clyde, Kans.

- Missouri Wonder 12945. O. Walter & Co.
  - Longfellow Jr. 8545a. Ira Jackson.
  - Bessie Wonder VI. 21956. O. Walter & Co.
- Pauline Pratt II. 101572 ..... C. E. Pratt.
  - St. Paul 10745. F. F. Failor.
  - Pauline III. 47508. Newton Bros.

**184006**
**Taylors Top**

Farrowed Sept. 11, 1905.
Litter 10
Bred by C. W. Taylor, Enterprise, Kans.
Sold to J. E. Joines, Clyde, Kans.

- Wichita Prince 28209... W. F. Garrett.
  - Prince Eric III. 13963. W. W. Hogate.
  - Lillian 36858. W. F. Garrett.
- Clara M. 54638 ..... J. U. Howe.
  - Victor Hugo 10223. D. W. Brown.
  - Light II. 27892 J. U. Howe.

**184008**
**Belle Clyde**

Farrowed May 8, 1906.
Litter 8; 6 boars and 2 sows raised.
Bred by J. O. Hunt, Marysville, Kans.
Sold to J. E. Joines, Clyde, Kans.

- State Liner 31739 ..... A. D McGlothlen.
  - Morton Boy R. 28781. A. D. McGlothlen.
  - Goldie L. 48932. J. D. Stevenson
- Miss Manley 138356... J. O. Hunt.
  - Chief Orion 28817. Ira Jackson.
  - Mary Manley 49398. Manley & Co.

**184016**
**Ruth's Choice**

Farrowed Feb. 13. 1906.
Litter 13; 3 boars and 6 sows raised.
Bred by W. F Kilpatrick, Harlan, Ia.

- King Perfection II. 37019 ..... G. A. Munson.
  - King Perfection 16235. O. S. West.
  - Iowa Queen 26026 F. F. Failor.
- Ruth 116032 ..... M. M. Miller.
  - Red King 19761. Thos. Bennett.
  - Harlan Belle 34442. Thos. Bennett.

**184012**
**Chimming Bells**

Farrowed Feb. 25, 1907.
Litter 16; 2 boars and 6 sows raised.
Bred by Wm. Stillman, Fullerton, Neb

- Proud I Am 59837 .... S. J. Tillman.
  - Red Buck 36991. S. J. Tillman.
  - Red Rose C. 55370. S. J. Tillman
- San Juaim 98288 ..... A. Brown & Sons.
  - Livingston 18337. Smith Brown.
  - Queen of Beauty 54934. Thos. Reed.

**184014 Liberty Bell** Same.

**184016**
**Sedgwick Lady**

Farrowed Apr. 5, 1907.
Litter 12; 4 boars and 4 sows raised.
Bred by E. C. Gwinner, Holdredge, Neb
Sold to R. T. McGrew, Denver, Colo.

- Sir George 22471 ..... Geo. Briggs & Son.
  - Sunbeam 9559. W. J. S. Taylor.
  - Red Queen 26714. Geo. Briggs & Son
- Penelope 102884 ..... Bowman & Fitch.
  - Improver II 13365 O. S. West.
  - Ideal Jewel 21656. Geo. Briggs & Son.

**184018**
**Orion's Diamond**

Farrowed Apr. 17, 1905.
Litter 9; 3 boars and 4 sows raised.
Bred by John H. Tryon & Sons, Lyons, Neb

- John L. 28519..... Manley & Co.
  - Long John 8987. John A. Hubbard.
  - Auburn Belle II. 28158. West & Salisbury.
- Peerless Orion II. 89056 Manley & Co.
  - Orion 5293. N P. Clark.
  - Peerless Pride 59144. Manley & Co.

**184020**
**Proud Maid**

Farrowed Mar. 28, 1906.
Litter 11; 3 boars and 6 sows raised.
Bred by Manley & Co., Lyons, Neb.

- Proud Perfection 54737. Manley & Co.
  - Proud Advance 23459. Johnston Bros.
  - Drada 71546. Manley & Co
- Orion's Maid 136414... Manley & Co.
  - Orion 5293. N. P. Clark.
  - Lady Zoo 50564. Manley & Co.

**184022**
**Maudy Perfection**

Farrowed Mar. 2, 1906.
Litter 10; 4 boars and 3 sows raised.
Bred by Manley & Co., Lyons, Neb.

- Proud Perfection 54737 (See above.)
- Maudie Darling 24408.. E. N Manley & Co.
  - Look Me Over 4327. W. H. Taylor & Sons.
  - Miss Maudy 20002 J. A. Hubbard.

**184024**
**Junior Zoo**

Farrowed Mar. 6, 1906.
Litter 12; 3 boars and 4 sows raised.
Bred by Manley & Co., Lyons, Neb

- Jr. Jim 30437 .....
  - Chitwood 21259. W. E. Irvin.
  - Gold Dust Queen 73830 J. Wernsman.
- Lady Zoo Orion 136416 Manley & Co.
  - Orion 5293. N. P. Clark.
  - Lady Zoo 50564. Manley & Co.

**184026 Young Johns Profit**

Farrowed Mar. 3, 1906.
Litter 9; 3 boars and 3 sows raised.
Bred by Manley & Co., Lyons, Neb.

- Young John 20575 .... Manley & Co.
  - Long John 8987. J. A Hubbard.
  - Zoo V. 15558. Wm. Roberts & Son.
- More Profit 76658..... Manley & Co.
  - Dandelion 12165. Manley & Co.
  - Miss Prifit 24416. Wm. Roberts & Son.

**184028**
**Belle Rival**

Farrowed Mar. 24, 1906.
Litter 12; 3 boars and 1 sow raised.
Bred by U G. Davidson, Marcus, Ia.
Sold to F. H. Garrett, Lohrville, Ia.
Resold to Manley & Co. Lyons, Neb.

- Iowa Wonder 44863 ... O. S. West.
  - West Challenger 35743. O S. West.
  - Lady Wonder 102670. O. S. West.
- Mollie's Rival 81032... U. G. Davidson.
  - Leo Tolstoi 16037. H. F. Hoffman.
  - Mollie Bawn 41690 U. G. Davidson.

**184030**
**Orions Rose**

Farrowed Mar. 3, 1906.
Litter 8; 2 boars and 3 sows raised.
Bred by Manley & Co., Lyons, Neb.

- Orion 5293 ..... N. P. Clark.
  - Ben Hur II. 4539a. J. A. Hubbard
  - Nellie C. II. 9740a. N. P. Clark.
- Valley Rose 56428 .... Edmonds, Shade & Co.
  - Albinus 10059. N. P. Clark.
  - Red Gal 30526. A B. Wingerd.

**184032 Valley Rose II.** Same.

**184034**
**Biggerstaff Queen**

Farrowed Apr. 1, 1906.
Litter 13; 3 boars and 3 sows raised.
Bred by Geo. W. Seckman, Ripley, Ill.
Sold to R. C. Biggerstaff, Enfield, Ill.

- Ohio Chief II. 41607.. S. E. Morton & Co.
  - Ohio Chief 8727a S. E. Morton & Co.
  - Chic's Belle 20504a. S. E. Morton & Co.
- Lady Wilton 116970... M. W. Greer & Son.
  - Captain H 29165. M. W. Greer & Son.
  - Rosebud 105124 M. W. Greer & Son.

**184036**
**Ara**

Farrowed Mar. 31, 1902.
Litter 6; 2 boars and 3 sows raised.
Bred by H. Gruver, Brewster, Minn.
Sold to Will Dunlop, Lakefield, Minn.

- Just Right 10115a..... H. Gruver. ..
  - Waneta Hub 8731a. Wm. Danley.
  - Miss Block 22132a. W. L. Addy.
- Lady Lillian II. 22134a H. Gruver.
  - King of Sanborn 7807a. West & Salisbury
  - Franklin Daisy 17256a West & Salisbury.

**184038**
**Welcut**

Farrowed Apr. 24, 1906.
Litter 9; 5 boars and 4 sows raised.
Bred by W. C. Dunlap, Lakefield, Minn.

- Chat 72529 ..... H. Gruver..
  - Gruver's Orion 33985. H. Gruver
  - Jackson Girl II. 86170. H. Gruver.
- Ara 184036 ..... H. Gruver.
  - Just Right 10115a. H. Gruver.
  - Lady Lillian II. 22134a. H. Gruver.

**184040**
**Lady Rochelle**

Farrowed Mar. 13. 1907
Litter 8; 4 boars and 4 sows raised.
Bred by Ross E. Martin, Watson, Ill.
Sold to J. B. Churchill, Lakeland, La.

- Arab 24455 ..... C. C. McCutchen.
  - Regulator 10823. Fred Yetter.
  - Chraity 25392. N. P. Clark.
- Rochelle of Spring Farm 117332 ..... Ross E Martin.
  - Red Top 30991. Samuel Young.
  - Huldah 46132. I. S. Pritcherd.

**184042**
**Lady Grace**

Farrowed Mar. 29, 1907
Litter 12; 6 boars and 4 sows raised.
Bred by Ross E. Martin, Watson, Ill.
Sold to J. B. Churchill, Lakeland, La.

- Arab 24455 ..... (See above.)
- Grace of Spring Farm 117334 ..... Ross E. Martin.
  - Red Top 30991. Samuel Young.
  - Huldah 46132. I S. Pritchard.

**184044**
**Lady Huntley**

Farrowed Mar. 1, 1907.
Litter 10; 2 boars and 3 sows raised.
Bred by H. B. Louden Son, Clay Center, Ia.
Sold to M. A. Sellers & Son, Huntley, Neb.

- Hambletonian 21837.... G. H. Hambleton.
  - Morton's Choice 20347. S. E. Morton & Co.
  - Ames Daisy 30622. B. A. Shafer.
- Della III. 106456 ..... H. B Louden & Son.
  - Jumbo's Perfection 19901. H. B. Louden & Son.
  - Pearl Marti 83024 H. B. Louden & Son.

**184046 Belle Money Maker**

Farrowed Mar. 10, 1906.
Litter 12; 2 boars and 5 sows raised.
Bred by M. M. Kempf, Kalona, Ia.
Sold to F. S. Taylor, Wellman, Ia.
Resold to J. D Carson, Haysville, Ia.

- S. U. I. 41325 ..... L. C. Coleman.
  - King Charley 37851. C. C Swan.
  - Gold Queen 59776. L. C. Coleman.
- Money Maker 118392... H. F. Bird.
  - Indiana Chief 38155. Ira Van Ausdal.
  - Fruit's Perfection 74770 E. W. Fruit.

**184048**
**Prolific**

Farrowed Apr. 16, 1906.
Litter 11; 3 boars and 4 sows raised.
Bred by J. H. Stinson, Cameron, Mo.
Sold to Elwin Bolton, Cameron, Mo.

- Prince Albert I. 44779.. E. B. Watson.
  - Bowman's Pride 29305. F L. Bowman.
  - Queen L. 79328. C. B. Fagin.
- Ruth 175148 ..... W. B. Porter.
  - Advance II. 16159. C. B. Fagin.
  - Topsy 90918. J. D Stevenson.

**184050 Czna** Same.

**184052 Vera** Same.

**184054 Gertrude** Same.

**184056**
**Central City Belle**

Farrowed Apr. 12, 1906.
Litter 8; 4 boars and 2 sows raised.
Bred by C. R. Miller. Central City, Ia.

- Crimson O. K. 46509... E Z. Russell.
  - Glendale Critic 33293. Cantine Bros.
  - West Fancy X. 71854. O. S. West.
- Mill's Pride II. 135060. C. R. Mills.
  - Wapsie King 32721 J. F. Listegerger.
  - Mill's Pride 65152. J. A. Hubbard.

**184058**
**Miss Mills**

Farrowed May 12, 1906.
Litter 10;; 5 boars and 4 sows raised.
Bred by C. R. Mills, Central City, Ia.

- Crimson O K. 46509.. (See above.)
- Della 135058 ..... H. P. Jones.
  - Prairie King 33739. J. F. Listeberger.
  - Hockaday Daisy 88876. H. P. Jones.

**184060**
**City Lady**

Farrowed Apr 25, 1906.
Litter. 10; 2 boars and 8 sows raised.
Bred by C. R. Mills, Central City, Ia.

- Crimson O. K. 46509... (See above.)
- Big Red II. 135056 .... C. R. Mills.
  - Wapsie King 32721. J F. Listeberger.
  - Big Red 80686. C. R. Mills.

**184062 Pleasant Valley Belle**

Farrowed Apr. 17, 1907.
Litter 8; 3 boars and 4 sows raised.
Bred by Geo. C. McKinney, Mt. Sterling, Ill.

- Turner 31911 ..... J. J McCabe.
  - Petro 27567. G. W. Seckman.
  - Jean G. 67238. G. W. Seckman
- Elvira 79194 ..... G. W. Seckman.
  - Sec's Kant Be Beat 29913. Watt & Foust.
  - Tip Topper 78250. G. W. Seckman.

**184064 Red Bird** Same.

**184066**

**Pinks Best N**

Farrowed May 1, 1906.
Litter 9; 3 boars and 5 sows raised.
Bred by J. W Gibson, Cromwell, Ia.

- Kant Be Beat III. 48589 Watt & Foust.
  - Kant Be Beat 10239a. Ira Jackson.
  - Queen's Ruby 25728a. E. S Foust.
- Fink's Pride 127904 .. F. F. Failor.
  - Chicago Lad 23709. Ira Jackson.
  - Ina 97610. F. F. Failor.

**184068**

**Kansas Gold Lady**

Farrowed Apr. 6, 1907.
Litter 8; 5 boars and 3 sows raised.
Bred by S. A Hands, Thayer, Kans.
Sold to F. A. Van Antwerp, Lohrvile, Ia.

- Neosho Chief 37161 ... J. W. Jones & Co.
  - Fancy Chief 24923. S. E. Morton & Co.
  - Fancy Nonesuch Best 62278. J. W. Jones & Co.
- Princess Queen X. 145366 ..... E. F. Lant
  - Kans. Prince 21221 S. Y. Thornton.
  - Queen Bettie 40216. S. Y. Thornton.

**184070**

**Crimson Lady**

Farrowed Apr. 16, 1907.
Litter 9; 3 boars and 4 sows raised.
Bred by S A. Hands, Thayer, Kans.
Sold to S. S. Wheatley, Chanute, Kans.

- Neosho Chief 37161 ... (See above.)
- Geneva H. 18334..... Mr. & Mrs. H. Shrader
  - Crimson Wonder Jr. 38755. W. A. Kirkpatrick.
  - Queen Eliza 145374. Mr. & Mrs. H Shrader.

**184072**

**Nellie H.**

Farrowed Apr. 19, 1907.
Litter 11; 4 boars and 5 sows raised.
Bred by S. A. Hands, Thayer, Kans.

- Neosho Chief 37161.... (See above.)
- Lady May 145370 ..... M. A. Mills
  - Pay Down 32181. W. R. Crow.
  - Lady Isabel 92682. W. R. Crow.

**184074**

**Nellie Wheatley**

Farrowed Apr. 19, 1907
Litter 9; 4 boars and 3 sows raised.
Bred by S. A. Hands, Thayer, Kans.
Sold to S. S. Wheatley, Chanute, Kans.

- Thayer Boy 61015 .... G. K. Robinson.
  - Galesburg Boy 51751. M. A. Mills.
  - Miss Royal X. 132832. E. F. Lant
- Nellie H 184072..... S. A. Hands.
  - Neosho Chief 37161. J. W. Jones & Co.
  - Lady May 145370. M. A. Mills.

**184076**

**Miss Giffin**

Farrowed Apr. 6, 1906.
Litter 9; 4 boars and 5 sows raised.
Bred by Daniel Griffin, Pawnee City, Neb.
Sold to S. A. Hands, Thayer, Kans.

- Togo Boy 43049 ..... D. Giffin.
  - Hall's Admr Togo 37235 E. H. Gifford.
  - Bertha H. 32914. Geo. Horning.
- Top Lady 145368..... M. A. Mills.
  - Top Chief 38965. Watt & Foust.
  - Lady Isabel 92682. W. R. Crow.

**184078**
**Billies Daisy**

Farrowed Mar. 30, 1906.
Litter 7; 3 boars and 4 sows raised.
Bred by Geo. I. Clark, St. Edward, Neb.
Sold to E. S. Ogden, Genoa, Neb.

- Billie K. II. 40145..... G. Van Patten.
  - Billie K. 20373. O. S. West.
  - Lady Jane 30396. G. Van Patten.
- Orion's Daisy 161078... Geo. I. Clark.
  - Orion 5293. N. P. Clark.
  - Primrose 50188. Manley & Co.

**184080 Billies Rosebud** Same. Sold to same.

**184082 Golden Improvement**

Farrowed Apr. 7, 1905.
Litter 8; 2 boars and 5 sows raised.
Bred by Geo. I. Clark, St. Edward, Neb.
Sold to E. S. Ogden, Genow, Neb.

- Improver's Model 31347 Bowman & Fitch.
  - Improver II. 13365. O. S. West.
  - Klondyke Gold II. 50496. Bowman & Fitch.
- Sallie Perfector 161072. A. Renshaw
  - Gold Perfection 16787. Manley & Co.
  - Ideal Lady 50670. A. Renshaw

**184084 Improver Perfection** Same. Sold to same.

**184086**
**Improvers Lady**

Farrowed Apr. 4, 1906.
Litter 8; 2 boars and 5 sows raised.
Bred by Geo .I. Clark, St. Edward, Neb.
Sold to S. E. Ogden, Genoa, Neb

- Improver's Model 31347. (See above.)
- Lady Olympus 161060. C. H. Searle.
  - Olympus 6947a. C. H. Searle.
  - Texola 17962a. C. H. Searle

**184088 Improvers Dimple** Same. Sold to same.

**184090 Improvers Beauty** Same. Sold to same.

**184092 Models Lady** Same. Sold to same.

**184094**
**June Bird**

Farrowed Mar. 10, 1907.
Litter 6; 4 boars and 2 sows raised.
Bred by Chas. J. Schlensig, Dunlap, Ia.
Sold to George Johnson, Soldier, Ia.
Resold to Johnson Bros., Soldier, Ia

- Willow Chief 31749.... O. S. West.
  - Leonas Chief 25247. Otto Peters.
  - Fancy West II. 57362. O. S. West
- Red Star 116556 ..... Chas. J. Schlensig.
  - Dunlap King 17673. Adam Harper.
  - Red Queen B 51626. Chas. J. Schlensig

**184096**
**Red May**

Farrowed Mar. 5, 1906.
Litter 12; 6 boars and 5 sows raised.
Bred by Chas. J. Schlensig, Dunlap, Ia
Sold to George Johnson, Soldier, Ia.
Resold to Johnson Bros., Soldier, Ia

- Willow Chief 31749.... (See above.)
- Red Queen B. 51626... Chas. J. Schlensig.
  - Big Dick 13555. O. E. Osborn.
  - Red Daisy 31674. J W. Killam.

**184098**
**Bordeau Belle**

Farrowed Mar. 31, 1906.
Litter 9; 3 boars and 4 sows raised.
Bred by R. F. Miner, Tecumseh, Neb.
Sold to E. D. Wright, Chadron, Neb.
Resold to W. W. Nay lor, Chadron, Neb.

- Beatrice Dude 45673...
  - Beatrice Boy 36689. A. T. Cole.
  - Katrina 31272. H. J Bauer.
- Jennie B. 134534.....
  - Morton's Chief 45675. B. F. Roberts.
  - Rosy M. 115048. B. F. Roberts.

**184100**
**Chadron Lady**

Farrowed Apr. 10, 1906
Litter 9; 3 boars and 5 sows raised.
Bred by R. F. Miner, Tecumseh, Neb.
Sold to E. D. Wright, Chadron, Neb.
Resold to W. W. Naylor, Chadron, Neb.

- Beatrice Dude 45673... (See above.)
- Rosebud 115056.....
  - Chicago Kid 36687. F. F. Failor.
  - Nora K. 100200. A. T. Cole.

**184102**
**Gipsy Girl**

Farrowed Mar 30 1905.
Litter 8; 3 boars and 4 sows raised.
Bred by Ira R. Jordan Palestine, Ill.
Sold to Thos. M. Pool, Herald Ill.
Resold to A. G. Aud, Herald, Ill.

- Top Roller 32253 ....
  - Tip Top Notcher 20729 R. C. Watt.
  - Mortgage Lifter 78006 G. W. Seckman.
- Quality Q. 91870 .....
  - Banker of LaMotte 23775 O. S. West.
  - Madison S. 49438 M. Stultz.

**184104**
**Sweet Marie**

Farrowed Apr. 1 1907.
Litter 13; 2 boars and 6 sows raised.
Bred by A. G. Aud, Norris City, Ill.

- Circuit Ride 72571 ....
  - Our Chief 32479 S. E. Morton & Co.
  - Strong Girl 27038a Warren Watkins.
- Gipsy Girl 184102 ....
  - Top Roller 32253 G. W. Seckman.
  - Quality Q. 91870 Ira R. Jordan.

**184106**
**Daisy Sensation**

Farrowed Apr. 30 1906.
Litter 6; 3 boars and 3 sows raised.
Bred by Frank Sherwin & Sons, Brookings. S. Dakota.
Sold to O. E. Nichols, Henry, S. Dak.

- Sherwin Sensation 42461 .....
  - Sensation Jr. 22461 A. A. Munger.
  - Reeds Favorite 83580 W. H. Reed.
- Daisy 133744 .....
  - King Waneta 34319 W. A. Caldwell.
  - None Better 43892 W. H. Reed.

**184108**
**Commanche Girl**

Farrowed June 5 1907.
Litter 11; 4 boars and 2 sows raised.
Bred by J. T. Lemon Pocasset, Ind. Ter.
Sold to C. F. Lemon, Duncan, Ind. Ter.

- Joe Rocesey 45105 ....
  - Red Chief 32409 F. F. Failor.
  - Kate Rocsey 110274 Jas. T. Dollison.
- Jennie Lemon 151528 ..
  - Okla. Chief 33589 Harry Sneed.
  - Lady Primrose 72522 Okla. A. & M. College.

**184110**
**Belle Hornbeck**

Farrowed June 3 1907.
Litter 8; 3 boars and 4 sows raised.
Bred by Harmon Gruvre, Brewster, Minn.
Sold to C. K. Hornbeck, Brewster, Minn

- Minnesota Red 64261.. H. Gruver.
  - Gruvers Orion 33985 H. Gruver.
  - Beauty L. Z. 2nd 106610 H. Gruver.
- Minnesota Rose 8th 181780 ..... H. Gruver.
  - More Wonder 45997 O. S. West.
  - Minnesota Rose 4th 166620. H. Gruver.

**184112**
**Brewster Maiden**

Farrowed May 1 1907.
Litter 7; 2 boars and 5 sows raised.
Bred by Harmon Gruver Brewster, Minn.
Sold to Clyde Hornbeck, Brewster, Minn.

- Tip Top King 46001... H. Gruver.
  - Duroc King 2nd 8719a West & Salisbury.
  - Tip Toe 93792 H. Gruver.
- Long Lady VI 166638. Harmon Gruver.
  - Gruvers Orion 33985 H. Gruver.
  - Long Lady 2nd 60334 H. Gruver.

**184114**
**Brewster Daisy I.**

Farrowed May 7 1907.
Litter 5; 1 boar and 2 sows raised.
Bred by Harmon Gruver, Brewster, Minn.
Sold to Clyde Hornbeck, Brewster, Minn.

- Tip Top King 46001 ... (See above.)
- Minnesota Daisy 3rd 122536 ..... H. Gruver.
  - Gruvers Orion 33985 H. Gruver.
  - Minnesota Daisy 2nd 106606 H. Gruver.

**184116**
**Brewster Daisy II**

Farrowed May 13 1907.
Litter, 8; 4 boars and 2 sows raised.
Bred by H. Gruver, Brewster, Minn.
Sold to Clyde Hornbeck, Brewster, Minn

- Tip Top King 46001... (See above.)
- Minnesota Daisy IV 123543 ..... H. Gruver.
  - Gruver's Orion 33985. H. Gruver
  - Minnesota Daisy 2nd 106606. H. Gruver.

**184118**
**Golden Glow**

Farrowed Mar. 26 1906.
Litter 9; 2 boars and 4 sows raised.
Bred by Fred Southcott, Wauwatosa, Wis

- Top Notcher I Am 37067 ..... J. A. Teter.
  - Top Notcher Again 29205 R. C. Watt.
  - Correctors Best 51374 J. D. Nidlinger.
- Redfern Maid 118214 A. A. Munger.
  - Ideal Perfection 27415 Musman & Harmon.
  - Red Beauty 102168 A. A. Munger.

**184120 Golden Belle** Same.

**184122**
**Bolivar Lady**

Farrcewd Aug. 20 1906.
Litter 5; 2 boars and 3 sows raised.
Bred by Jas. McEnery & Co., Casey, Ia.

- King Plummer 41697
  Jas. McTnery & Co.
  - Royal Plummer 21015
    C. Folgate
  - Royal Beauty 4th 83214
    Edmonds Shade & Co.
- McQueen Rose 130212
  Jas. McEnery & Co.
  - Patsy Bolivar Again 37595
    H. S. Allen.
  - Mulberry Lady 71448
    H. S. Allen.

**184124 Beauty Girl** Same.

**184126**
**Miss Daisy**

Farrowed Aug. 25 1906.
Litter 5; 1 boar and 3 sows raised.
Bred by Jas. McEnery, Casey, Ia.

- King Plummer 41697.
  (See above.)
- McQueen Rose 130212..
  Jas. McEnery.
  - Patsy Bolivar Again 37595
    H. S. Allen.
  - Mulberry Lady 71448
    H. S. Allen.

**184128**
**Miss Patsy**

Farrowed Aug. 20 1906.
Litter 7; 2 boars and 3 sows raised.
Bred by Jas. McEnery, Casey, Ia.

- King Plummer 41697
  (See above.)
- Casey Girl 130206 ....
  Jas. McEnery.
  - Patsy Bolivar Again 37595
    H. S. Allen.
  - Mulberry Lady 71448
    H. S. Allen.

**184130**
**Plummer Lady**

Farrowed Aug. 20 1906.
Litter 7; 2 boars and 3 sows raised.
Bred by Jas. McEnery, Casey, Ia.

- King Plummer 41697..
  (See above.)
- Casey Girl 130206 ....
  Jas. McEnery.
  - Patsy Bolivar Again 37595
    H. S. Allen.
  - Mulberry Lady 71448
    H. S. Allen.

**184132 Royal Mulberry** Same.

**184134**
**Miss Emma**

Farrowed Sept. 1 1906.
Litter 7; 1 boar and 3 sows raised.
Bred by Jas. McEnery Casey, Ia.

- Mc's Prince 50699 .....
  Jas. McTnery.
  - Patsy Bolivar Again 37595
    H. S. Allen.
  - Mulberry Lady 91448.
    H. S. Allen.
- Lady Brewster 86712..
  J. McDermott.
  - Good Style 25963.
    J. D. McDermott.
  - Brewster Daisy 62462
    Harmon Gruver.

**184136 Miss Brewster** Same.

**184138 Model Lady** Same.

**184140**
**Miss Fowler**

Farrowed Mar. 3 1907.
Litter 10; 5 boars and 5 sows raised.
Bred by F. Fowler & Son, Menlo, Ia.
Sold to Fred Gray, Casey, Ia.

- Savannah Best 48857.. A. F. Russell.
  - Empire Prince 24367 E. E. Henderson.
  - Mab 24360 A. F. Russell.
- Guthrie Queen 73856.. W. G. Willey.
  - Menlo's Best 8407 W. N. Benson.
  - Miss Menlo III 17462 W. N. Benson.

**184142**
**Ruberta L.**

Farsowed Apr. 20 1906.
Litter 11; 4 boars and 5 sows raised.
Bred by A. L. Mossman Radcliffe, Ia.
Sold to S. P. Freed, Ames, Ia.
Resold to A. A. & O. O. Lein, Story City, Ia

- Tientsiu 17261..... H. F. Hoffman.
  - Tolstoy 12533. H. F. Hoffman
  - Octavia Hill 30736. H. F. Hoffman.
- Ruth G II 78126..... A. L. Mossman.
  - Fairview Chief 17673. J. T. Dollison.
  - Ruth G. 52290 A. L. Mossman.

**184144**
**Pet II.**

Farrowed Oct. 15, 1906.
Litter 12; 5 boars and 5 sows raised.
Bred by A. A. Lein, Story City, Ia.

- Orion Chief 38697 .... S. P Freed.
  - Manley Orion 30925. Manley & Co.
  - Iowa Girl 83518. S. P. Freed.
- Queen Mary 75284..... A. A. Lein.
  - Iowa King 19597. Fred Heisig
  - Pet 32804. Samuel James.

**184146 Lillie II.** Same.

**184148**
**Light Lady**

Farrowed May 15, 1906.
Litter 10; 5 boars and 5 sows raised.
Bred by A. A. Lein, Story City, Ia.

- Orion Chief 38697 .... (See above.)
- Pride of the West 116082 ..... A. A Lein.
  - Iowa King 19597. Fred J. Heisig.
  - Daisy L. 75244. A. A. Lein.

**184150 Jane** Same.

**184152**
**Sally**

Farrowed Mar. 29, 1906
Litter 11; 4 boars and 7 sows raised.
Bred by A. A. Lein, Story City, Ia.

- Dan Patch L. 30317... M. M. Elmendorf.
  - Ulster Chief 11425a. Ira Jackson.
  - Lemmy III. 32752. M. M. Elemendorf.
- Maud S. 116070..... A. A Lein.
  - Iowa King 19597. Fred Heisig.
  - Daisy L. 75244 A. A. Lein.

**184154**
**Crimson Beauty**

Farrowed Feb. 26, 1906.
Litter 9; 5 boars and 2 sows raised.
Bred by A. A. Lein, Story City, Ia.

- Dan Patch L. 30317... (See above.)
- Maud S. 116070..... A. A. Lein.
  - Iowa King 19597. Fred Heisig.
  - Daisy L. 75244. A. A Lein.

**184156**
**Lady**

Farrowed May 10, 1906.
Litter 9; 6 boars and 3 sows raised.
Bred by A. A. Lein, Story iCty, Ia.

- Dan Patch L. 30317.... (See above.)
- Crimson Rose 116086.. A. A. Lein.
  - Sir Gramley 30315 C. E. Gramley.
  - Topsy L. 75246. A. A. Lein.

**184158**
**Mandeline**

Farrowed Mar. 20, 1906.
Litter 7.
Bred by A. L. Mossman, Radcliffe, Ia.
Sold to A. A. Lein, Roland, Ia.

- King Al 52653 ..... E. Z. Russell.
  - Surprise 12529. L. E. Ausman.
  - Gold Dust Bells 73828. Jacob Wernsman.
- A. L.'s Daisy 131174.. Shotwell & Menefee Bros
  - Lincoln 29065. A. R. Arp.
  - Grace II. 97670. Shotwell & Menefee Bros.

**184160 No Nine** Same.

**184162**
**Bob's Wife**

Farrowed Mar. 27, 1906.
Litter 12.
Bred by A. L. Mossman, Radcliffe, Ia.
Sold to A A. Lein, Story City, Ia.

- A. L.'s Chief 43327..... I. J. Lorton.
  - I. J Chief 12445. Moorman & Miller.
  - Leisure Belle 17046a. Wm. M. Finch.
- All Choice Again 126020 A. L. Mossman.
  - Tientsin 17241. H. F. Hoffman.
  - All Choice 49468. Wm Godby.

**184164 Crimson Wonders Daisy**

Farrowed Aug. 19, 1905.
Litter; 1 boar and 3 sows raised.
Bred by W. A. Kirkpatrick, Lincoln, Neb
Sold to A. D. Mackrill, Platte, S. Dak.

- Crimson Wonder 26355.. H. L. Cantine
  - Tolstoy 12533. H. F. Hoffman.
  - Ohio Anna VIII. 24200. Wm. Roberts & Son.
- Miss Long II. 96428.... W. A. Kirkpatrick.
  - West Model 14501. W. A. Kirkpatrick.
  - Miss Long 84458. W. A. Kirkpatrick.

**184166**
**W. L.'s Beauty**

Farrowed Oct 4, 1906.
Litter 8; 2 boars and 3 sows raised.
Bred by A. B. Wingerd, Kingsley, Ia.
Sold to A. D. Mackrill, Platte, S. Dak.
Resold to W L. Howard, Geddes, S. D.

- Gay Advance II. 41071. J. A. Bangham.
  - Gay Advance 28775. Johnston Bros. & Newkirk.
  - Lizzie B II. 93752. J. A. Bangham.
- Inter State Maid 135208. A. B. Wingerd.
  - W.'s King 32641. A. B. Wingerd.
  - Jewel B. 92828. Thos. Bennett

**184168**
**Lady Reets**

Farrowed Apr. 23, 1907.
Litter 14; 3 boars and 7 sows raised.
Bred by A. D. Mackrill Platte, S. D.
Sold to W. F. Reets, Corsica, S. D.

- Joker 52801 ..... G. Soesbe.
  - Gay Advance II. 41071 J. A Bangham.
  - Dakota Princess 120784 A. B. Wingerd.
- Lady Curzon 136206... N. P. Clark.
  - Captain J. 35229. N. P. Clark.
  - Cleopatra 86926. N. P Clark.

**184170 Reets Lady** Same.

**184172 Lady Long** Same.

**184174**
**Bigg Annie**

Farrowed Mar. 17, 1907.
Litter 18; 2 boars and 4 sows raised.
Bred by A. D. Mackrill, Platte, S. Dak.
Sold to W. L. Howard, Geddes, S D.

- The King's Jester 45521. G. W. Seckman.
  - Tip Top Notcher 20729. R. C. Watt.
  - The Lad's Goldie 51104. G W. Seckman.
- Silver Heels 81132..... A. D. Mackrill.
  - O. K. 15357. J W. Patton.
  - Linn Maid 39160. W. S. Penn.

**184176 Corsica Belle** Same. Sold to W. T. Reels, Corsica, S D.

**184178**
**Miss Peabody**

Farrowed Apr. 18, 1906.
Litter 9; 7 boars and 2 sows raised.
Bred by Chas E. Carothers, Peabody, Kas

- Clement 44999 ..... C. W. Taylor.
  - Wichita Prince 28209. W. F. Garrett.
  - Clementine 81870 C. W. Taylor.
- Madge's Rose Bud 153762. ..... Chas. G. Carothers.
  - Shamrock A. 20569. J. B. Davis.
  - Madge's Kid 50686. H. C. Riggs

**184180**
**Madges Beauty III**

Farrowed Apr. 13, 1906.
Litter 10; 7 boars and 3 sows raised.
Bred by Chas .G. Carothers, Peabody, Kas

- Clement 44999 ..... (See above.)
- Madge's Beauty 153760. Chas. G. Carothers.
  - Shamrock A 20569. J. B. Davis.
  - Madge's Kid 50686. H. C. Riggs.

**184182**
**Veda Dell**

Farrowed Mar. 26, 1906.
Litter 19; 8 boars and 6 sows raised.
Bred by Quinn Bros., Waterville, Kans

- King 36291 ..... Smith Brown.
  - Echho King 18415. E. M. Clark.
  - Maggie Model 72514. Smith Brown.
- Swirly 90208 ..... C. Thomas.
  - Kansas Wonder 18573. McFarland Bros.
  - Miss Dayton 45036 Chester Thomas.

**184184 Alice** Same.

**184186 Viola** Same.

**184188**
**Carnation**

Farrowed Mar. 20, 1906.
Litter 10; 6 boars and 4 sows raised.
Bred by W. L. Addy & Son, Parnell, Mo.
Sold to C. E. Pratt, Frankfort, Kans.

- W. L. A.'s Choice Goods 42409 ..... A. F. Russell.
  - Lafollette 36563. W. L. Bishop
  - S E.'s Model 9th 30996a S. E. Morton & Co.
- Primrose 119114 ..... W. L. Addy & Son.
  - Tom Watson 21105 R. C. Watt.
  - Topsy Jane 37732 W. L. Addy & Son.

**184190**
**Lady Advance**

Farrowed Mar. 27 1906.
Litter 10; 5 boars and 3 sows raised
Bred by H. C. Sheldon & Sons, Shannon City Iowa.
Sold to C. E. Pratt, Frankfort, Kan.

- Proud Advance 23549.. Johnston Bros.
  - Advance 11309. J. M Morrison.
  - Lucy D. II 18106 Geo. Duffus.
- Iowa Genevieve 109070. H. C. Sheldon.
  - Matchless Chief 28231 B. C. Marts.
  - Gennevieve 22606 O. A. Jones.

**184192**
**Dark Dotie**

Farrowed Mar. 17 1906
Litter 11; 3 boars and 3 sows raised.
Bred by E. H. Erickson Olsburg, Kan.
Sold to E. R. Morgan, Blue Rapids, Kan.

- Dotie Wonder 41839 ... Marshall Bros.
  - Mc's Pride 29277 McFarland Bros.
  - Producer Maid 72832 McFarland Bros.
- Confidence 124960 .... E. H. Erickson
  - Orion Jr. 31479 Manley & Co.
  - Mary E. 95926 E. H. Erickson.

**184194**
**Beauty Pearl**

Farrowed May 20 1906.
Litter, 12; 3 boars and 6 sows raised
Bred by A. J. Streeter, Collins, Ia.
Sold to Wm. P. Neal, Mingo, Ia.

- College Lad 54827 ..... Ia. Agr'l. College.
  - Tolstoy 12533 H. F. Hofffman.
  - Ames Princess 50620 H. L. Cantine.
- Sybil 123548 ..... A. J. Streeter
  - Powhattan 23083 J. W. Greenfield & Son.
  - Hazel Dell V 79732 James Streeter

**184196**
**Flanagan Queen**

Farrowed Mar. 18 1907.
Litter 12; 4 boars and 3 sows raised.
Bred by C. W. Lehman, Flanagan, Ill.
Sold to P. L. Guth, Panola, Ill.

- Banner Boy 58657 — H. C. VanDoren
  - Vans Top Notcher 14297a — Watt & Foust.
  - Fuscia V. 129148 — C. P. VanDoren.
- Bee's Lady 70082 — J. M. Fox.
  - Sir Thomas Tipton 21311 — J. M & W. T. Gatton.
  - Queen Bee 79072 — H. C. VanDoren.

**184198**
**Handsome Pride II**

Farrowed Apr. 3 1906.
Litter 11; 5 boars and 3 sows raised.
Bred by E. H. Gifford, Lewiston, Neb.
Sold to Gus Clinnebury Tecumseh, Neb.

- Arion 22587 — Manley & Co
  - Orion 5293 — N. P. Clark.
  - Kruger's Maid 39254 — Manley & Co.
- Handsome Pride 150410 — E. H. Gifford.
  - No. 7's Orion 27857 — Manley & Co.
  - Belle 50974 — E. H. Gifford.

**184200 Chicago Tip Ear II.**

Farrowed Oct. 17 1906.
Litter 10; 3 boars and 4 sows raised.
Bred by W. N. Haith, Sr., Vest. Neb.
Sold to S. F. Hayes, Tecumseh, Neb

- Edd Improver 43637 — Geo. Briggs & Son.
  - Improver II 13365 — O. S. West.
  - May Markwell 16630 — H. B. Louden.
- Chicago Tip Ear 150306 — E. H. Burkhart.
  - Chicago Kid 36687 — F F. Failor.
  - Neva V. 100190 — A. T. Cole.

**184202**
**Haith's Lady**

Farrowed Oct. 20 1905.
Bred by E. H. Gifford, Lewiston, Neb.
Sold to W. H. Haith, Vesta, Neb

- Gifford's Vindicator 50841 — E. H. Gifford.
  - Higgin's Ideal 27399 — M. R. Higgins.
  - Grace Orion 93974 — Manley & Co.
- Fanny Gray 97808 — Thos. Bennett.
  - Sherman 9831 — J. W Killam.
  - Topaz 17788 — Thos. Bennett.

**184204**
**Broeckers Daisy**

Farrowed Mar. 30 1906.
Litter 8; 2 boars and 4 sows raised.
Bred by L. W. Broecker, Norfolk, Neb.

- Dan Orion 47657 — Manley & Co.
  - Orion 5293 — N. P. Clark.
  - Lady Dandelion 93246 — Manley & Co.
- Cherubs Daughter 151960 — L. W Broecker.
  - Cherub 37309 — H. B. Louden & Son.
  - Brockers Belle 71184 — A. C. Aergerter.

**184206 Broeckers Queen** Same

## 184208
## Beautiful Belle

Farrowed Sept. 16 1906.
Litter, 8; 3 boars and 3 sows raised.
Bred by L W. Broecker, Norfolk, Neb.

- Dan Orion 47657 ..... (See above.)
- Cherubs Daughter 151960 ..... L. W. Broecker.
  - Cherub 37369 H B. Louden & Son.
  - Broecker's Belle 71184 E. C. Aergerter.

## 184210
## Polly 3rd

Farrowed Apr. 11 1906.
Bred by N. P. Clark, Anamosa, Ia.

- Clarks Banker 44451... Watt & Foust.
  - Golden Rule 14101a. Ira Jackson.
  - Top Notcher Lady 71086 Watt & Foust.
- Polly II 110628 ..... N. P. Clark
  - W. B. 18899 Will Banks.
  - Polly 36218 N. P. Clark.

## 184212
## Superior Jane

Farrowed June 17 1906.
Litter 8; 2 boars and 6 sows raised
Bred by W. J. East, Clay Center, Neb.

- Frank S. Choice 42851.. F. Fentress.
  - Belles Echo 33423 Smith Brown.
  - Red Beauty 94634 F. Fentress
- Copper Jane 146814 .... W. J. East.
  - Bezdek 29413 J. E. Mendenhall & Son
  - Red Girl 50858 W. J. East.

## 184214
## Graceful Lady

Farrowed Mar. 7 1906.
Litter 17; 7 boars and 7 sows raised.
Bred by W. F. Waldo, DeWitt, Neb
Sold to Ward Bros., Republic, Kan.
Resold to W. J. East & Son, Clay Center, Neb

- Hogates Model 31163.. W. W. Hogate & Sonns.
  - Glen J. 23397 W W. Hogate & Sons.
  - Mary G. 75386 W. W. Hogate & Sons.
- Confidence 3rd 104832.. W. F. Waldo.
  - Geo. Newton 22691 E. H. Gifford.
  - Confidence 54084 G. W. Seckman.

## 184216
## Crimson Qpeen

Farrowed Mar 30 1906.
Litter 9; 4 boars and 4 sows raised.
Bred by F. Laird & Son, York, Neb.
Sold to W. J. East, Clay Center, Neb.

- Echo Improver 36717... T. W. Stoner & Son.
  - Stoners Improver 22641 J. D. Nidlinger.
  - Perfect Queen 29844a J. D. Nidlinger.
- Belle 2nd 113012 ..... A. F. Johnson
  - Red Knight 25199 F. Fentress.
  - Osceola Belle 76026 A. F Johnson.

## 184218
## Lady Lynch

Farrowed Mar. 10 1906.
Litter 11; 3 boars and 3 sows raised.
Bred by A. L. Lynch, Mt. Ayr, Ia.
Sold to W. A Rankin, Carson, Ia.

- Ohio Chief 41419..... S. E. Morton & Co.
  - Protection 4697 S. E. Morton & Co.
  - Duchess 40thh 18958 S E. Morton & Co.
- Wills Pride 103728 .... W. A. Rankin.
  - Rustler 24697 Grant Summers.
  - Best Prize 72668 W. A. Rankin.

**184220**
**Hanley's Best**

Farrowed Mar. 16 1906.
Litter, 13.
Bred by McNeil Bros., Bowen, Ill.
Sold to A. L. Lynch, Mt Ayr, Ia.

- Hanley 42345 ..... J. D. Nidlinger.
  - None Such 10027a G. W. Stoner.
  - Bright Star II 36496a J. D. Nidlinger.
- Maple Grove Queen 105408 ..... McNeil Bros.
  - Cantine Boy 13319. S P. Freed.
  - Jessie Bartlett 43226 McNeil Bros.

**184222**
**Red Lady**

Farrowed Nov. 18 1905.
Litter 10;; 4 boars and 4 sows raised.
Bred by Maupin & Applegate, Shelbina, Mo.
Sold to A. L. Lynch, Mt. Ayr, Ia.

- Red Duke 29347 ..... Thos. Bennett.
  - Director 10899a Thos. Bennett.
  - Cyclopedia II 19716a. Thos. Bennett.
- Red Belle 69014 ..... S G. Richards.
  - Corrector II 19223. McFarland Bros.
  - Lucy B. 58800 S. G. Richards.

**184224**
**Nells Orion**

Farrowed Apr 2 1905.
Litter 9; 2 boars and 2 sows raised.
Bred by Wm. W. McFarland, Clarinda, Ia.
Sold to U. S. G. Lynch, Mt. Ayr, Ia.
Resold to Nicholson Bros., Benton, Ia.
Resold to A L. Lynch, Mt. Ayr, Ia.

- Paddy Orion 34327 .... Manley & Co.
  - Orion 5293 N. P. Clark.
  - All Profit 61214 Manley & Co.
- Missouri Girl 2nd 108550 ..... Wm. W. McClelland.
  - Mogul 14025 S E. Morton & Co.
  - Missouri Girl 51816 W. L. Addy & Son.

**184226**
**Miss Rivers**

Farrowed Nov. 14 1907.
Litter 9; 3 boars and 5 sows raised.
Bred by Harris & Garrison, Gainesville, Tex

- Chief Joseph 55473 .... A. D. Russell.
  - Joe Dandy 35533 A. D. Russell.
  - Miss Alon 99352 Alonzo McDarrough.
- Mollie K. 153936 ..... John Patrick
  - Lee L. 19585 Jno. Patrick.
  - Blossom 64370 Jno Patrick.

**184228 Little Mollie K.** Same.

**184230**
**Little Fairy**

Farrowed May 15 1907.
Litter 6; 3 boars and 3 sows raised.
Bred by E. L. Craig, Bells, Tex.
Sold to Harris & Garrison, Gainesville, Tex.

- Dark Beauty 28351 .... W. F. Garrett.
  - Success II 17159 S. M. DeYoe & Sons.
  - Tootsie 66836 W. F. Garrett.
- Elizabeth 78222 ..... J V. Harris.
  - Tom H 13811. Thos. Bennett.
  - Red Belle 38394 J. C Hestand.

**184232**
**Miss Fame**

Farrowed May 1 1907.
Litter 6; 2 boars and 4 sows raised.
Bred by M. P. Washburn, Bells, Tex.
Sold to Harris & Garrison, Gainesville, Tex.

- Sam 36461 — J. C. Hestand.
  - Arch 20115 — J. A. Edmonson.
  - Akers 40818 — Burt Akers.
- Betty Y. 45680 — J. C. Hestand.
  - Tom 13811 — Thos. Bennett.
  - Betsy L. 39374 — J. C. Hestand.

**184234**
**Scratch Lady**

Farrowed Apr. 1 1905.
Litter 12; 5 boars and 3 sows raised.
Bred by A. T. Sundell, Paton, Ia.

- Scratch 26159 — Wm. Roberts & Son.
  - Otto 17321 — O. B Stribling & Son.
  - Scratch 41032 — Wm. Roberts & Son.
- Nona II 122946 — A. T. Sundell.
  - Lord Roberts 17329 — Wm. Roberts & Son.
  - Nona Roberts 22460 — Wm. Roberts & Son.

**184236 Scratch Lady I Am** Same.

**184238**
**Tip Top Lady**

Farrowed Feb. 24 1906.
Litter 11; ;1 boar and 6 sows raised.
Bred by G W. Seckman, Ripley, Ill.
Sold to A. T. Sundell, Paton, Ia.

- Tip Top Notcher 20729 — R. C. Watt.
  - Top Notcher 8803a — S. E. Morton & Co.
  - Variety Wonder 22304a — S. E. Morton & Co.
- The Lads Goldie 51104. — G. W. Seckman.
  - Mingo Lad 9759a — J. B. Hilligoss & Son.
  - Wonder Duchess S. 24508a — G. V. Beamer & Son.

**184240**
**Proud Lady**

Farrowed Apr 20 1906.
Litter 5; 1 boar and 3 sows raised.
Bred by Grant White, Afton, Ia.
Sold to C. Moore & Son Kellerton, Ia.
Resold to John Teale, Lamonia, Ia.
Resold to M. F. Buchanan & Sons, Lamonia, Iowa.

- Proud Advance 23549.. — Johnston Bros.
  - Advance 11409 — J. M. Morrison.
  - Lucy D. II 18103 — Geo. Duffus.
- Lady Top Notcher of Hillside 128372 — Humbert & Thomas.
  - Tip Top Gold Dust 32223 — Geo. W. Seckman.
  - Miss Happy 98542 — T L. Maxwell.

**184244**
**Pruden's Choice**

Farrowed June, 1906.
Litter 7; 2 boars and 3 sows raised.
Bred by B. R. Miller, Randolph, Neb.
Sold to Henry Prudence, Randolph, Neb

- Long Challenger 43529.. — R. H. Harris.
  - Duroc Challenger Redeemer 32171 — R. H. Harris.
  - Minerva C. II 34028 — A. T. Cole.
- Belle of Randolph 146586 — B. R. Miller.
  - Duroc Jim 39433 — R. H Harris.
  - Leona II 74822 — Wm. Tanner.

**184246**
**Critic's Anna**

Farrowed Mar. 15 1906.
Litter 9; 3 boars and 5 sows raised.
Bred by E. Z. Russell, Blair, Neb.
Sold to W. C. Cameron, Herman, Neb.

- Glendale Critic 33293... Cautine Bros.
  - Tolstoy 12533 H. F. Hofffman.
  - Ohio Anna VIII 24260 Wm. Roberts & Son.
- Model Anna 134332 .... E. Z. Russell.
  - Malcolm's Model 13879 R. C. Watt.
  - Lady Bobs II 71782 E. Z. Russell.

**184248**
**Critic's Lady**

Farrowed Mar. 15 1906.
Litter 9; 3 boars and 5 sows raised.
Bred by E. Z. Russell, Blair, Neb.
Sold to W. C. Cameron, Herman, Neb.

- Glendale Critic 33293... (See above.)
- Model Anna 134332 .... E. Z. Russell.
  - Malcolm's Model 13879 R. C. Watt
  - Lady Bobs II 71782 E. Z. Russell.

**184250**
**Knight Queen**

Farrowed Mar. 6 1906.
Litter 7; 2 boars and 3 sows raised.
Bred by E. J. Brown, Osceola, Neb.
Sold to J. H. Husmann Exeter, Neb.

- Belle's Echo 33423 .... Smith Brown.
  - Echo King 18415 E. M. Clark
  - Nebraska Belle 42206 Geo. Briggs & Son.
- Knight's Lass 128916.. E. J. Brown.
  - Red Knight 25199 Frank Fentress.
  - Red Lass 61925 E. J. Brown.

**184252**
**Queens Dot**

Farrowed Apr. 5 1906.
Litter 9; 6 boars and 1 sow raised
Bred by John C. Tighe, Stanton, Neb.

- Red Ned 43067..... J. C. Tighe.
  - Surprise Chip 37597 E. Z. Russell
  - Roses Best 97356 J. C. Tighe.
- Little Queenn 124432... O. S. West.
  - Wests Challenger. 35743. O. S. West.
  - Main Queen 97354 O. S West.

**184254**
**Proud Margaret**

Farrowed Apr. 9 1906.
Litter 12; 3 sows raised.
Bred by C. F. Kirk, Ponca, Neb.
Sold to Manley & Co., Ponca, Neb.
Resold to J. C. Tighe, Stanton, Neb.

- Proud Advance II 34099 Manley & Co.
  - Proud Advance 23549 Johnston Bros.
  - Rose Bud 50186 H. B. Louden & Son.
- Meg. 108012 ..... Manley & Co.
  - Young John 20575 Manley & Co
  - Osborns Best 61224 O. E. Osborn.

**184256**
**Choice Mollie**

Farrowed Apr. 11 1903.
Litter 8; 2 boars and 4 sows raised.
Bred by Smith Brown, Waterloo, Neb.
Sold to J. C. Tighe, Stanton, Neb.
Resold to A J. Pollock, Wisner, Neb.

- Echo King 18415 .....
  - Sensation 7393a, L. L. Moorman & Co.
  - Daisy Belle 20466a, D. W. Brown
- Miss Lula 17794 .....
  - Waterloo Prince 35639, A. E. Poush.
  - Brown's Red Lady 81364, Smith Brown.

**184258 Red Lula** Same. Sold and resold to same.

**184260**
**May Bob**

Farrowed Apr. 25 1903.
Litter 12;; 3 boars and 5 sows raised
Bred by B. N. Welch, Waterville, Kan.

- Crimson Chief 49609 ..
  - Chief Orion 28817, Ira Jackson.
  - Crimson Queen 96160, O. S West.
- Daisys Queen 134466..
  - Red Rufus 50831, Chester Thomas.
  - Daisy M. 130610, J. O. Hunt.

**184262**
**Miss Morgan**

Farrowed Apr. 18 1906.
Litter 5;; 1 boar and 3 sows raised.
Bred by E. R. Morgan, Blue Rapids, Kan.
Sold to J. A. Quinn, Waterville, Kan.

- Hunts Perfection 42135
  - Chief Orion 28817, Ira Jackson.
  - Gypsey Queen 97918, J. O. Hunt.
- Fanny Reed 159140....
  - Ripley 37107, G. W. Seckman.
  - Miss Reed 69654, J. O. Hunt.

**184264**
**Mary F. II.**

Farrowed Mar. 26 1906
Litter 16; ;4 boars and 4 sows raised.
Bred by J. A. Quinn, Waterville, Kan.

- Junior Ben 49683 .....
  - Junior Jim 30437, J Wernsman.
  - Fancys Best 78230, O. S. West.
- Mary T. 90210 .....
  - Kansas Wonder 18573, McFarland Bros.
  - Miss Dayton 45036, Chester Thomas.

**184266**
**J. A.'s Model**

Farrowed Mar. 27 1906.
Litter 8; 3 boars and 4 sows raised.
Bred by J. A. Quinn, Waterville, Kan.

- Junior Ben 49683 ....
  (See above.)
- Curlise Wonder 126990.
  J A. Quinn.
  - St. Patrick 27089, Manley & Co.
  - Mary T. 90210, C. Thomas.

**184268 Lady Chub Nose** Same.

**184270 Miss Liberty** Same.

**184272 Curlie Wonder II.** Same.

**184274**
**Thelma**

Farrowed Sept. 24 1905.
Litter 12; 5 boars and 7 sows raised.
Bred by S. J. Madison, Nevinville, Ia.
Sold to F. G. Fuller, Orient, Ia.

- Bright Boy 31043 ....
  - No Mistake 21723 — C. C Keil & Son.
  - Dew Drop K. 33722 — A. J. Ferguson.
- Bright Boy 31043 — A. J. Ferguson.
- Madison Lady 121750..
  - Red Top 25981 — Bruce McAlister
  - Saley B. 62516 — John Kolash.
- Madison Lady 121750 — S. J. Madison.

**184276**
**Helga**

Farrowed Apr. 17 1905.
Litter 10; 2 boars and 1 sow raised
Bred by F. G. Fuller, Orient, Ia.

- Sachem 2207 .....
  - Uncle Billy 16471 — O. A. Jones.
  - Roycroft 84 52388. — E. M. Kuhns.
- Sachem 2207 — E. M. Kuhns..
- Hiawatha Y. 59234 ....
  - Captain 9637 — J. C. Jay
  - Lady Kroo. 21360 — J. D. Edwards.
- Hiawatha Y. 59234 — F. G. Fuller

**184278**
**Viola D. 3rd.**

Farrowed Apr. 27 1905.
Litter 7; 2 boars and 2 sows raised.
Bred by Wm. Brandow, Humboldt, Neb.

- Eskart 29501 .....
  - Larchwood 18547 — O. S West
  - Lady Long 39256 — E N. Manley & Co.
- Eskart 29501 — W. E. Irvin.
- Viola D. II 107136 ...
  - St. Patrick 23811 — W. A. Kirkpatrick.
  - Viloa D. 74186 — T. L. Livingston.
- Viola D. II 107136 — Wm. Brandow.

**184280 Garden City Queen**

Farrowed Mar. 4 1907.
Litter 11; 3 boars and 3 sows raised
Bred by C. A. Wright, Rosendale, Mo.
Sold to J. H. Lee, Garden City, Kan.

- Butler Orion 48579 ....
  - Orion Chief 28819. — Ira Jackson
  - Mayflower 35102 — Ira Jackson.
- Butler Orion 48579 — Ira Jackson.
- Juniata 85714 .....
  - Field Marshall 10377 — Wm. Roberts & Son.
  - Dolly 17850a — Wm. Roberts & Son.
- Juniata 85714 — C. A. Wright.

**184282**
**My Sunlight**

Farrowed Oct. 4 1906.
Litter 13; 7 boars and 3 sows raised.
Bred by J. M. & W. T Gatton, Springfield, Illinois.
Sold to H. B. Griffitts, Bowen, Ill.

- High Notcher 10867a ..
  - Top Notcher 8803a — S. E. Morton & Co.
  - Xenia Queen 20014a — Thos. Bennett.
- High Notcher 10867a — Ed. S. Foust.
- Golden Sunlight 36312a
  - Kismet 10269a — J. W. Killam.
  - Killam's Best 25018a — J. W. Killam.
- Golden Sunlight 36312a — Geo. E Jones.

**184284**
**Hanley's Queen II.**

Farrowed Mar. 1 1907.
iLtter 8; 1 boar and 5 sows raised.
Bred by W. J. Carlin, Bowen, Ill.
Sold to H. B. Griffitts, Bowen, Ill.

- Red Bud 17087a .....
  - Golden Chief 13841a — L. L. Moorman.
  - Rensselaer Belle 36246 — R. W. May.
- Red Bud 17087a — J. A Teter.
- Hanley's Queen 168556.
  - Hanley 42345 — J. D Nidlinger.
  - Lady Tip Top Notcher 93014 — G. W. Seckman.
- Hanley's Queen 168556. — W. J. Carlin.

**184286**
**Faithful**

Farrowed Sept. 8 1906.
Litter 7; 2 boars and 5 sows raised.
Bred by Turner Abel & Son, Rochester, Ill.
Sold to H. B. Griflitts, Bowen, Ill.

- Buddy A 48061 ..... Ed. A. Baxter.
  - Buddy K. IV 20861 Fred Kraschel.
  - Ohio Maid 49496 Ed. A. Baxter.
- Tilly B. 121390..... Turner Abel & Son.
  - Lourance's Wonder 26733 Lourance Bros.
  - Abel's Best 29034 Turner Abel & Son

**184288**
**Jessie G.**

Farrowed Mar. 7 1907.
Litter 12.
Bred by McNeiil Bros., Bowen, Ill.
Sold to H. B. Griffitts, Bowen, Ill.

- Ohio Chief 41419 ..... S. E. Morton & Co.
  - Protection 4697a S. E. Morton & Co.
  - Duchess 40th 18958 S. E. Morton & Co.
- Jessie F II 140862.... W. L. Osborn.
  - Indicator 20465. Manley & Co.
  - Jessie F. 50634 O E. Osborn.

**184290**
**Anna Duroc II.**

Farrowed Apr. 10 1905.
Litter 6;; 2 boars and 4 sows raised.
Bred by H. B. Griffitts, Bowen, Ill.

- Big I Am 29895..... Ed. A. Baxter.
  - Buddy K. IV 20861 Fred Kraschel & Son.
  - Sanborn Red 46244 B. A. Shafer.
- Anna Duroc 53916 .... N. B. Cutler
  - Rival Prince 18785 J. S. Kelley.
  - Anna Mask 21174 H. L. Cantine.

**184292**
**Mary Land**

Farrowed Apr. 10 1904.
Litter 9; 4 boars and 2 sows raised.
Bred by R. J. Harding, Macedonia, Ia.
Sold to H. B. Griffitts, Bowen, Ill.

- Ohio Chief 41419 ..... S. E Morton & Co.
  - Protection 4697a S. E. Morton & Co.
  - Duchess 40th 18958a S. E. Morton & Co.
- Proud Perfection 122148 ..... H. C. Sheldon.
  - Proud Advance 23549 Johnston Bros.
  - Nan Orion 82766 Thos L. Maxwell.

**184294**
**Puritan Maid**

Farrowed Mar. 8 1907.
Litter 8; 2 boars and 5 sows raised.
Bred by H. H. Darnell, Minier, Ill.
Sold to H. B. Griffitts, Bowen, Ill.

- Dare Devil 62029 ..... F. F. Shetterly
  - Watt's Top Notcher 13481a R. C. Watt.
  - Golden Girl 37426a J. B. Hilligoss.
- Ramona 159666 ..... H. H. Darnell.
  - Teddy D 47091 Edw. Aldrich.
  - Rosefond 118980 A. M. Warner.

**184296**
**II. Genevieve**

Farrowed Mar. 9 1907.
Litter 8; 5 boars and 3 sows raised.
Bred by W. L. Addy & Son, Parnell, Mo.
Sold to H B. Griffitts, Bowen, Ill.

- W. L. A's. Choice Goods 42409 ..... A. F. Russell.
  - Lafollette 36563 W. B Bishop.
  - S. E's. Model 9th 30993a S. E. Morton.
- Genevieve XXXX 166312 ..... W. L. Addy & Son.
  - W. L. A's. Top Notcher 35405 W. L. Addy & Son.
  - Sheldon's Pearl 91110. H. C. Sheldon.

**184298**

**My Goldie**

Farrowed Mar. 17 1907.
Litter 12;; 5 boars and 5 sows raised.
Bred by H. B. Griffitts, Bowen, Ill.

- Fancy Orion Chief 40675 ..... Ira Jackson
  - Orion Chief 13333a, Ira Jackson.
  - Fancy Gem 30806a, J. T. Hill.
- My Lad's Goldie 95686, G. W. Seckman.
  - See's Kant Be Beat 29913, R. C. Watt.
  - The Lad's Goldie II 78014, G. W Seckman.

**184300**

**Hermosia**

Farrowed Mar. 26 1907.
Litter 11; 1 boar and 2 sows raised.
Bred by H. B. Griffitts, Bowen, Ill.
Sold to J. E. Reed, Aledo, Ill.
Resold to H. B Griffitts, Bowen, Ill.

- Fancy Orion Chief 40675 ..... (See above.)
- Lady Mary 167573 .... H. B. Griffitts.
  - Big I Am 29895, Ed. A. Baxter.
  - Mary Ellen 107004, H. B Griffitts.

**184302**

**Pennyrile C.**

Farrowed Mar. 31 1907.
Litter 5; 4 boars and 1 sow raised.
Bred by A. W. Harris & Son, Waverly, Ky.
Sold to H. B. Griffitts, Bowen, Ill.

- Commodore 13381a ... Thos. Bennett
  - International 8795a, Thos. Bennett.
  - Cyclopjedia III 19718a, Thos. Bennett.
- Pennyrile Duchess 50 40908a ..... A. W. Harris & Sons.
  - Top Notcher X 14807a, Watt & Foust.
  - Pennyrile Duchess X 25196, A. W. Harris & Sons.

**184304**

**Nellie Advancer X**

Farrowed Mar. 11 1907.
Litter 12; 5 boars and 6 sows raised.
Bred by H. B. Griffitts, Bowen, Ill.

- Fancy Orion Chief 40675 ..... Ira Jackson.
  - Fancy Orion Chief 13333a, Ira Jackson.
  - Fancy Gem 30806a, J. T Hill.
- Nellie Advancer IV 107578 ..... C. W. & Wm. Reed.
  - Advancer 28773, Johnston Bros. & Newkirk.
  - Big Nellie 26352, M. J. Palmer.

**184306**

**Golden Leaf II.**

Farrowed Feb. 22 1907.
Litter 8; 4 boars and 3 sows raised.
Bred by J. Harvey Norris, Bowen, Ill
Sold to H. B. Griffitts, Bowen, Ill.

- Hambletonian 21873 .. G. H. Hambleton.
  - Morton's Choice 20347, S E. Morton & Co.
  - Ames Daisy 30622, B. A. Shafer.
- Golden Leaf 119420 .. Thosmas & Hogsett.
  - Oom Paul Jr. 16147, Trone & Sons.
  - Golden A. 36592, Fred Yetter.

**184308**

**Hazel Notcher**

Farrowed Sept. 14 1906.
Litter 10; 4 boars and 4 sows raised.
Bred by H B. Griffitts, Bowen, Ill.

- Top Notcher Chief 29247, J. A. Teter.
  - Top Notcher Again 29205, R. C. Watt.
  - Nellie IV 36210, Ellis Jones
- Hazel 95684 ..... H. B. Griffitts.
  - Col. Pierson 14117a, W. A. & T. B. Pierson.
  - Bowen Beauty 55246, Ed. A. Baxter.

**184310**
**Hazel Notcher II.**

Farrowed Sept 14 1906.
Litter 10; 4 boars and 4 sows raised.
Bred by H. B. Griffitts, Bowen, Ill.

- Top Notcher Chief 29247 ..... (See above.)
- Hazel 95684 ..... H. B. Griffitts.
  - Col. Pierson 14117a — W. A & T. B. Pierson.
  - Bowen Beauty 55246 — Ed. A. Baxter.

**184312**
**Lady Glenwood**

Farrowed Sept. 14 1906.
Litter 12;; 4 boars and 4 sows raised.
Bred by H. B. Griffitts, Bowen, Ill.

- Lad's Top Notcher 51581 ..... H B. Griffitts.
  - Tip Top Notcher 20729 — R. C. Watt.
  - My Lad's Choice 95686 — G. W. Seckman.
- Dora Ann 32826a ..... H. B. Griffitts.
  - Shelby Prince 10391a — Theo. Werth
  - Medora 32564a — Theo. Werth.

**184314 Medora Anna** Same.

**184316**
**Anna Duroc IV.**

Farrowed Sept. 5 1906.
Litter 7; 4 boars and 3 sows raised.
Bred by H. B Griffitts, Bowen, Ill.

- Fancy Orion Chief 40675 ..... Ira Jackson.
  - Orion Chief 13333a — Ira Jackson.
  - Fancy Gem 30806a — J. T. Hill.
- Anna Duroc II 184290.. H. B. Griffitts.
  - Big I Am 29895 — Ed A. Baxter.
  - Anna Duroc 53916 — N. B. Cutler.

**184318**
**Almira Queen**

Farrowed Mar. 4 1907.
Litter 10; 6 boars and 2 sows raised.
Bred by White & Dewey, Afton, Ia.
Sold to Griffitts & McNeil, Bowen, Ill.

- Proud Advance 23549.. Johnston Bros.
  - Advance 11309 — J. M. Morrison.
  - Lucy D. II 18106 — Geo. Duffus.
- Lively Queen 123584.. W. D Wilson.
  - Hardy 33883 — R. J. Harding.
  - Western Girl 103436 — O. S. Osborn.

**184320**
**Fancy Emo**

Farrowed Aug. 15 1905.
Litter 8; 4 boars and 4 sows raised.
Bred by S. J. Moomey, Mt. Pulaski, Ill.
Sold to Fred Kraschel & Son, Macon, Ill.
Resold to H. B. Griffitts, Bowen, Ill

- High Chief 43435 .... Ira Jackson.
  - Orion Chief 28813. — Ira Jackson.
  - Fancy Gem 30806a — J. T. Hill.
- Emo M. 149136 ..... A. W. Fruit.
  - Indiana 20763 — Ira VanAusdal.
  - Miss Emo 51272 — Ed A. Baxter.

**184322**
**Dame Fashion**

Farrowed Mar. 17 1907.
Litter 12; 5 boars and 5 sows raised.
Bred by H. B. Griffitts, Bowen, Ill

- Fancy Orion Chief 40675 ..... Ira Jackson.
  - Orion Chief 28813. Ira Jackson.
  - Fancy Gem 30806 J. T. Hill.
- My Lads Choice 95686. G. W. Seckman.
  - Sec's Kant Be Beat 29913 R. C. Watt.
  - The Lad's Goldie II 78014 G W. Seckman.

**184324**
**Helen Clare**

Farrowed Sept. 3 1906.
Litter 8.
Bred by Manlove Bros. H. B. Griffitts. McNeil Bros. & Thomas & Hogsett. Bowen Ill
Sold to H. B. Griffitts. Bowen, Ill

- Top Notcher Chief 29247 ..... J. A. Teter.
  - Top Notcher Again 10687a R. C. Watt.
  - Nellie IV 36210 Ellis Jones.
- Helen Blazes V. 103468 H. E. Browning.
  - Tip Top Notcher 20729 R. C. Watt.
  - Helen Blazes 64502 G. W. Seckman.

**184326**
**Clematis**

Farrowed Apr. 10 1907.
Litter 8; 4 boars and 2 sows raised.
Bred by H. B. Griffitts, Bowen, Ill.

- Improver II 13365 .... O. S. West
  - Duroc King 7327a Ira VanAusdal.
  - Red Perfection 17704a J. H. Lathrop.
- Genevieve 166308 ..... H. C. Sheldon.
  - Proud Advance 23549 Johnston Bros.
  - Iowa Genevieve 109070 H. C Sheldon.

**184328**
**Durango Maid**

Farrowed April, 1907.
Litter 8;; 3 boars and 5 sows raised.
Bred by H. B. Griffitts, Bowen, Ill.

- Ambition 37641 ..... Jas. J. McCabe.
  - A Top Notcher 28723 G. W. Seckman.
  - Lib C. 67240 Jas. J. McCabe.
- Fairview Maid 74788... A. W. Fruit
  - Fruit's Corrector 8921a Thos. Bennett.
  - Dianna's Kitty 20908a Thos Bennett.

**184330**
**Pauline Princess**

Farrowed May 15 1906.
Litter 11; 5 boars and 2 sows raised.
Bred by Thos. L. Williams, Dawn, Mo.
Sold to H. B. Griffitts. Bowen, Ill.

- Blue Blood 44403 .... A. F. Russell.
  - Lafoliette 36563 W. B. Bishop.
  - S. E's. Model 9th 30996 S. E. Morton & Co.
- Alice 82614 ..... Thos L. Williams.
  - Tom Watson 21105. R. C. Watt
  - Miss Hap 51674 W. L. Addy & Son.

**184332**
**Goldie Wonder**

Farrowed Sept. 3 1906.
Litter 5; 3 boars and 2 sows raised.
Bred by G. W. Seckman. Ripley, Ill.
Sold to H B. Griffitts. Bowen, Ill.

- Tip Top Notcher 20729 R. C. Watt.
  - Top Notcher 8803a S. E. Morton & Co.
  - Variety Wonder 22604a S. E Morton & Co.
- The Lad's Goldie 51104 G. W. Seckman.
  - Mingo Lad 9759a J. B. Hilligoss.
  - Wonder Duchess 24508a G. V. Beamer & Son.

**184334**
**Inventress**

Farrowed Feb. 20 1907.
Litter 7; 1 boar and 3 sows raised.
Bred by W H. Shoup, Augusta, Ill.
Sold to H. B. Griffitts, Bowen, Ill.

- Hanley 42345 ..... J. D. Nidlinger.
  - None Such 10027a G. W. Stoner
  - Bright Star II 36940a J. D. Nidlinger.
- Maud R. 137204 ..... McNeil Bros.
  - McNeil's Choice 32559 N. B. Cutler.
  - Helen R. 105334 McNeil Bros.

**184336**
**Miss Kruger IV.**

Farrowed Mar. 14 1907
Litter 9;; 3 boars and 3 sows raised.
Bred by Ira Jackson, Tippecanoe City, O.
Sold to J. M. & W. T. Gatton, Springfield, Illinois
Resold to H. B. Griffitts, Bowen, Ill.

- Orion Chief 13333a ... Ira Jackson.
  - Orion II 6537 Roberts &Son.
  - Mabel 22518 Ira Jackson.
- Miss Kruger III 45194a Ira Jackson.
  - Kruger 14959a G. W. Trone.
  - Your Choice 27184a Ira Jackson.

**184338**
**Lady Chiron**

Farrowed Oct 2 1906.
Litter 11.
Berd by McNeil Bris., Bowen, Ill.
Sold to H. B. Griffitts, Bowen, Ill.

- Hanley 42345 ..... J. D. Nidlinger.
  - None Such 10027a G. W. Stoner.
  - Bright Star II 35490 J. D. Nidlinger.
- Jessie Bartlett 43226 .. McNeil Bros.
  - Denver 11869 G. J. McKinnon.
  - Queen Ann 32438 McNeil Bros.

**184340 Suburban Blossom**

Farrowed July 30 1906.
Litter 9; 3 boars and 4 sows raised.
Bred by Wm. H. Shoup, Augusta, Ill.
Sold to H. B. Griffitts, Bowen, Ill.

- Tommie B. 49875 ..... Thomas & Hogsett.
  - Squire 31471 Thos. Bennett.
  - LaPrairie Girl 39296 M. W Greer.
- Rosa H. 105400 ..... McNeil Bros.
  - King of Iowa 40795 Iowa Agr'l. College.
  - Elloree 105344 McNeil Bros.

**184342**
**Lady Crimson**

Farrowed Mar 11 1906.
3 sows raised.
Litter 10; 3 boars and
Bred by W. A. Rankin, Carson, Ia.
Sold to C. M. Dewey, Shannon City, Ia.
Resold to Griffitts & McNeil, Brs., Bowen, Ill.

- Miss Bobs Wonder 37201 ..... W. A. Kirkpatrick.
  - Crimson Wonder 26355 H. L. Cantine.
  - Miss Bob 70632 W. A. Kirkpatrick
- Carson Lady 125500 ... W. A. Rankin.
  - Belles Perfect King 32689 Smith Brown.
  - Mollie's Girl 72358 W. A. Rankin.

**184344**
**Reddy**

Farrowed Apr. 1 1905.
Litter 11; 3 sows raised.
Bred by C. W. Huff, Mondamin, Ia
Sold to Milford Noyes, Mondamin, Ia.

- Sioux Perfection 35485 J. C. Jay.
  - Jays Perfection 23053 W. E. Franklin.
  - Queen Bess 83392 P. Kutscher.
- Maple Maude 90356.... C. W. Huff.
  - Rustler 17265 E. Z. Russell.
  - Bessie A. 56206 P. Kutscher.

**184346**
**Dora**

Farrowed Apr. 14 1906
Litter 7; 2 boars and 5 sows raised.
Bred by C. P. Moore, Latham, Kan.

- Dewey 45619 ..... Balmat & Son.
  - Jumbo Jack 34313 Easton Bros.
  - Nancy 84442 H. A. Hostetler.
- Stoe A. 120274 ..... G. W. Seckman.
  - Major R. 29163 M. W. Greer.
  - Polly 89574 G. W. Seckman.

**184348**
**Lucy**

Farrowed Apr. 19, 1906.
Litter 7; 4 boars and 2 sows raised.
Bred by Austin Renshaw, Blair, Neb.
Sold to C. P. Moore, Latham, Kans.

- Junior Jim 30437 .... J. Wernsman.
  - Chitwood 21259. W. E. Irvin.
  - Gold Dust Queen 73830 J. Wernsman.
- Bright Lady 120280.... A. Renshaw.
  - Golden Perfection 16787 Manley & Co
  - Elinor A. 72572. E. Z. Russell.

**184350**
**Nina**

Farrowed Mar. 27, 1906.
Litter 5; 2 boars and 3 sows raised.
Bred by C. P. Moore, Latham, Kans.

- The Earl 14849 ..... W. H. Reed.
  - La Grange 9447a. A. N. McGeoch.
  - Topsy 15440a. T. J. Beard.
- Matilda 91502 ..... J. N. McCoy.
  - Red Giant 30757. J. Wendt.
  - Nora Notell 36122 C. J. Butts.

**184352**
**Queen**

Farrowed Mar. 20, 1906.
Litter 8; 3 boars and 4 sows raised.
Bred by C. P. Moore, Latham, Kans.

- The Earl 14849 ..... (See above.)
- Florence 120278 ..... S. M DeYoe & Sons.
  - Big Chief 27387. S. M. DeYoe & Sons.
  - Sunflower 68334. S. M. DeYoe & Sons.

**184354**
**Bessie**

Farrowed Mar. 30, 1907.
Litter 9; 2 boars and 6 sows raised.
Bred by J E. Joines, Clyde, Kans.
Sold to H. H. Rodnen, Cheney, Kans.

- Belle Chief II. 62881.. J. E. Mendenhall & Son.
  - Bell's Chief 22727. Smith Brown.
  - Red Ola 131446. J. E. Mendenhall & Son.
- Pride II. 177936 ..... J. E. Joines
  - Kansas Wonder II. 42263. Chester Thomas.
  - John's Pride 128370 John Wright.

**184356 Bonnie** Same. Sold to same.

**184358**
**Minnie**

Farrowed Mar. 24, 1907.
Litter 9; 4 boars and 5 sows raised.
Bred by J. U. Howe, Wichita, Kans.
Sold to August Johnson, Clearwater, Kas

- Maple Chief 60225 .... Mrs. Warren Johnson.
  - Kansas King 14621a. R. C. Watt.
  - Robinette 28306a. R. C. Watt.
- Ruby Red 150728 ..... J U. Howe.
  - Royal Improver 35693. Bowman & Fitch.
  - Fashion 107300. J .U. Howe.

**184360**
**Queen Bee**

Farrowed Apr. 27, 1907.
Litter 11; 3 boars and 4 sows raised.
Bred by J. N. Johnson, Hawley, Kans.
Sold to T. A. Estes. Florence, Kans.

- Model III. 56411 ..... J. N Johnson.
  - Model II. 34593. J. N. Johnson.
  - Red Bird II. 61014. W. F. Garrett.
- Johnson's Best 61008.. J. N. Johnson.
  - Young Invincible 13275 J. A. McArthur.
  - Lady Perfection 20968. J. N. Johnson.

**184362**
**Oklahoma Girl**

Farrowed Mar. 21, 1907.
Litter 10; 2 boars and 5 sows raised.
Bred by J. N Johnson, Waldron, Kans.
Sold to F. A. Estes, Hawley, Kans.

- Model III. 56411..... (See above.)
- Daisy A. 147472 ..... J. N. Johnson.
  - Bueno Prince 39115. W. F. Garrett.
  - Lady Duroc II. 98806. Philip Albrecht.

**184364 Fanny May** Same. Sold to same.

**184366**
**Mistie C.**

Farrowed Apr. 4, 1907.
Litter 10; 5 boars and 2 sows raised.
Bred by Johnson Bros. Dickens, Ia.

- Oyamo 34621 ..... Johnson Bros
  - Alfonso Wonder 12673. Ira Van Ausdal.
  - Clara J. 61588. F. J. Clouss.
- Mistie 45674 ..... F. J. Clouss.
  - Joe Bunker 9503. H. F. Hoffman.
  - Jeptha II. 17494. H. L. Cantine.

**184368**
**Mistie B.**

Farrowed Sept. 28, 1906
Litter 12; 2 boars and 4 sows raised.
Bred by Johnson Bros, Dickens, Ia.

- Orion's Boy 47627 ..... Manley & Co.
  - Orion 5293. N. P. Clark.
  - Valley Rose 56428. Edmonds, Shade & Co.
- Mistie 45674 ..... F. J Clouss.
  - Joe Bunker 9503. H. F. Hoffman.
  - Jeptha II 17494. H. L. Cantine.

**184370 Mistie A.** Same.

**184372**
**Olivets 3rd**

Farrowed Dec. 26, 1906.
Litter 14; 2 boars and 5 sows raised.
Bred by Johnson Bros. Dickens, Ia.

- Orion's Boy 47627 .... (See above.)
- Olivet 99938 .....
  - Alfonso Wonder 12673. Ira Van Ausdal
  - Clara J. 61588. F. J. Clouss.

Johnson Bros.

**184374 Olivets 4th** Same.

**184376 Olivets 5th** Same.

**184378 Olivets 6th** Same.

**184380**
**Baynes Lady**

Farrowed Apr. 2, 1906.
Litter 9; 1 boar and 5 sows raised.
Bred by Lewis J. Baynes, Salem, Ind.
Sold to Owen Pollard, Salem, Ind.

- Red King 23521 ..... H. Gruver.
  - Duroc King II. 8719a. West & Salisbury.
  - Gruver's Daisy 22130a. H Gruver.
- Queen Red 59364 ..... J. B. Hilligoss & Son.
  - King Ivanhoe 6725a. E. C. Stemen & Son.
  - Katie Alfonso 19738a. C. C. Brawley & Co.

**184382**
**Bonnie Dot**

Farrowed Apr. 26 1,906.
Litter 12; 3 boars and 4 sows raised.
Bred by H R. Brown, Lewiston, Ill.
Sold to Bert Brown, Lewiston, Ill.

- Winchester Lad 48595. L. L. Moorman.
  - Winchester Chief 10077a. S. E. Morton & Co
  - Red Oak Belle II 18442a L. L. Moorman.
- Queen Bonnie 43244... C. C. McCutcheon.
  - Washington 447. G. W. Stoner
  - Pansy VI. 14706 C. C. McCutcheon.

**184384**
**Myrtle**

Farrowed Apr. 28, 1906.
Litter 12; 4 boars and 7 sows raised.
Bred by H. R. Brown, Lewistown, Ill.
Sold to Bert Brown, Lewistown, Ill

- Winchester Lad 48595.. ((See above.)
- Vern 123558 ..... R. H. Brown.
  - La Motte Lad 23147. O. S. West.
  - Ida 43240. C C. McCutcheon.

**184386**
**Red Lady**

Farrowed Apr. 14, 1906.
Litter 11; 4 boars and 2 sows raised.
Bred by H. R. Brown, Lewistown, Ill.
Sold to Bert Brown, Lewistown, Ill.

- Winchester Lad 48595. (See above.)
- Faith 136744 ..... H. R. Brown
  - La Motte Lad 23147. O. S. West.
  - Eleanore 43246. C. C. McCutcheon.

**184388**
**Lady Red C.**

Farrowed Mar 3, 1906.
Litter 14; 4 boars and 5 sows raised.
Bred by W. F. Drummy, Ryan, Ia.

- Ohio Chief II. 41607... S. E. Morton & Co.
  - Ohio Chief 8727a. S. E. Morton & Co.
  - Chic's Belle 20504a. S. E. Morton & Co.
- Lady Red 81214 ..... J. H. Menzel
  - Victor 20677 Ira Van Ausdal.
  - Princess J. 50992. J. H. Henzei.

**184390**
**Gold Dust**

Farrowed Mar. 20, 1906.
Litter 16; 3 boars and 3 sows raised.
Bred by J. T Adamson, Iowa Falls, Ia.
Sold to W. F. Drummy, Ryan, Ia.

- Teddy R. 52595 ..... E. J. Upton & Son.
  - Golden Champion 39579 H. B. Ayers.
  - Lillie of the Valley 87758. E. J. Upton & Son.
- Sylva B. 102694 ..... U J Smith.
  - Hiram Chief 12333. H. B. Ayers
  - Starlight 102698. U. J. Smith.

**184392**
**Carnation**

Farrowed Apr. 1906.
Bred by Jas. Williams, Marcus, Ia.
Sold to Edmonds, Shade & Co., Kingsley, Ia.

- Mackey 22907 ..... G. Chas. Voge Jr.
  - Prairie Boy 19466. G. Chas. Voge Jr
  - Orr's Lulu 39608. J. M. Orr.
- Hattie Pericles 74623.. H. L. Cantine.
  - Pericles 4499. Wm. Roberts & Son.
  - Hattie III. 35790 H. L. Cantine.

**184394 Clovercroft Princess**

Farrowed May 18, 1905.
Litter 14; 5 boars and 3 sows raised.
Bred by Downs & West, Glidden, Ia.
Sold to Dr. J. A. Downs, Glidden, Ia.
Resold to Edmonds, Shade & Co., Kingsley, Ia.

- Clovercroft King 37513. Manley & Co.
  - Orion 5293. N. P. Clark
  - Peerless Beauty 71360. Manley & Co.
- Lady Jumbo 81738 ... S. B. Alspach.
  - Carroll Jumbo 18873. H. B. Louden & Son.
  - Myrtle A. 40604. John Wilkin

**184396**
**Rose Advancer**

Farrowed Mar. 12, 1906.
Litter 9; 4 boars and 5 sows raised.
Bred by Norrish & Bevington, Kingsley, Iowa.
Sold to Edna D. Norrish, Moville, Ia.

- Sir Riley 39375 ..... J. W. Troy & Son.
  - Advancer 28773 Johnston Bros. & Newkirk.
  - Blanche 62182. C. W. & Wm. Reed.
- Roseblush 142390 ..... Norrishh & Bevington.
  - Pericles II. 29733. H. F Hoffman.
  - Rose Bud C. 51790. Jas. Frakjar.

**184398**
**Fair Maid**

Farrowed June 1, 1906.
Litter 6; 1 boar and 4 sows raised.
Bred by E. F. La Rue, Lyons, Neb.
Sold to Edmonds & Shade, Kingsley, Ia.

- Monarch L. 18951a..... E. Z. Russell.
  - Red Chief W. C. 8509a West & Salisbury.
  - Elinor R. 22974a. E. Z. Russell.
- Pride 142450 ..... E. F. Le Rue.
  - Col. Roberts 15147. Wm Roberts & Son.
  - Russell Choice 83994. E. Z. Russell.

## 184400
## Iowa Anna

Farrowed Mar. 11, 1906.
Litter 7; 4 boars and 3 sows raised.
Bred by Easton Bros., Galva, Ia.
Sold to Edmonds, Shade & Co., Kingsley, Ia.

- Iowa Notcher 37345 ..
  - Ohio Notcher 28777.
    - Watt & Foust.
  - Lucy Advance 57546.
    - Johnston Bros. & Newkirk.
- Johnson Bros.
- Long Ann 52470 .....
  - Long John 8987.
    - J. A. Hubbard
  - Auburn Belle II. 28158
    - West & Salisbury.
- Manley & Co.

## 184402
## Achiever Maid

Farrowed Mar. 23, 1906.
Litter 11; 5 boars and 4 sows raised.
Bred by H. F. Hoffman, Washta, Ia.
Sold to Edmonds, Shade & Co., Kingsley, Ia.

- Achiever 41219 .....
  - Chas. Blythe 33299.
    - A. J. & L. L. De Young.
  - Spotless Beauty 66514.
    - H. F. Hoffman.
- Sol. Frank.
- Altru II. 120424 .....
  - Brighton Wonder 34725
    - Cantine Bros. & Stevenson.
  - Altru 95698.
    - James Williams.
- H. F. Hoffman.

## 184404
## Achievers Beauty

Farrowed Oct 11, 1906.
Litter 12; 6 boars and 3 sows raised.
Bred by H. F. Hoffman, Washta, Ia.
Sold to Edmonds, Shade & Co., Kingsley, Ia.

- Achiever 41219 .....
  - Chas. Blythe 33299.
    - A. J. & L. L. De Young.
  - Spotless Beauty 66514.
    - H F. Hoffman.
- Sol Frank.
- Altru II. 120434 .....
  - Brighton Wonder 34725.
    - Cantine Bros. & Stevenson.
  - Altru 95698.
    - James Williams.
- H. F. Hoffman

## 184406
## Daisy

Farrowed Sept. 1, 1904.
Litter 9; 2 boars and 3 sows raised.
Bred by E. B. Ryan, Neola, Ia
Sold to F. Driver, Neola, Ia.

- McKinley 10679 .....
  - Marti 4895a.
    - J. H. Lathrop
  - Netta S. VI. 16878.
    - J. W. Stribling & Son.
- J. W. Stribling & Son.
- Rex 64530 .....
  - Improver 13189.
    - O. S West.
  - Daisy Perfection II. 34350.
    - Geo. Armstrong.
- Geo. Armstrong.

## 184408 Cedar Lawns Choice

Farrowed Apr. 4, 1906.
Litter 9; 2boars and 7 sows raised.
Bred by P. W. Weberg, Denison, Ia.
Sold to F. F. Ranniger, Denison, Ia.

- Pleasant Hill Advance 44251 .....
  - Bonney Boy 22477.
    - G Van Patten.
  - Choice's Fancy 81456.
    - M. A. McWilliams.
- B. A. Samuelson.
- Red Beauty III. 129904.
  - Paragon Chief 33115.
    - G. Crosbie.
  - Red Beauty 47180.
    - B. A. Samuelson
- B. A. Samuelson.

## 184410
## Pinkey R.

Farrowed Apr. 5, 1907.
Litter 11; 3 boars and 3 sows raised.
Bred by C. H. McCafferty, Mauston, Wis.
Sold to Chas. Bell, Wauson, Wis.

- Sir Henry 45809 .....
  - Iowa Tom 22927.
    - D. Nauman & Son.
  - Benson Queen 40398.
    - Jos. Vogel.
- C H. McCafferty.
- Rose R. 66760 .....
  - Morgan Farm D 18 17467.
    - W. L. Bonnett.
  - Reed's Choice 43212.
    - P. W. Reece.
- W. H. Reed

**184412 Jumbo's Beauty IV.**

Farrowed Feb. 28, 1906.
Litter 14; 3 boars and 6 sows raised
Bred by Balmat & Son, Mason City, Ia.

- Jumbo Jack 34313 .... Easton Bros.
  - Carroll Jumbo 18873. H. B. Louden & Son.
  - Carroll Lena 29814. S E. McCullough.
- Nancy 84442 ..... H. A. Hostetler.
  - Worth County Chief 17399. Wm. Fontaine & Son.
  - Olive R. 56084. H. A. Hostetler.

**184414 Choice's Pride**

Farrowed July 25, 1905.
Litter 4; 2 boars and 2 sows raised.
Bred by Balmat & Son, Mason City, Ia

- Jumbo Jack 34313 .... Easton Bros.
  - Carroll Jumbo 18873. H. B. Louden & Son.
  - Carroll Lena 29814. S. E McCullough.
- His Choice 84430 ..... R. A. Tribon.
  - Young De Yoe 20513. S. M. De Yoe & Son.
  - Leota V. 50336. S. M. De Yoe & Son.

**184418 Big Jennie**

Farrowed May 8, 1906.
Litter 9; 4 boars and 5 sows raised.
Bred by J. B Thomas, Jackson, Minn.

- Minnesota Long Boy 42985 ..... Harmon Gruver.
  - Gruver's Orion 33985. Bowman & Gruver.
  - Long Lady II. 60334. Harmon Gruver
- Jode 144896 ..... J. B. Thompson.
  - Banker's Choice 25591. L. H. Garber.
  - Sallie A. 106602. Welch Bros.

**184420 Miss**

Farrowed Apr. 27, 1906.
Litter 12.
Bred by Avery & Son, Mason City, Ia
Sold to Ed Nelson, Nora Springs, Ia.

- Model Improver 36263. Bowman & Fitch.
  - Improver II. 13365. O. S. West.
  - May Sylvan 87552 W. W. Hogate.
- Clara 138530 ..... G. H. Prouty.
  - Nero 33447. S. J. Butts.
  - Cassie P. 81722. G. H Purdy.

**184422 Ridgewood 1002**

Farrowed Oct. 5, 1907.
Litter 12; 1 boar and 2 sows raised.
Bred by F. P. Burnap, Kansas City, Mo.
Sold to Chas. Wright, Kansas City, Mo.

- Perfect Short Stop 40065 ..... T. L Livingston.
  - Short Stop 29499. W. E. Irwin.
  - Perfect Perfection 70338. T . L. Livingston
- Pokina 139748 ..... John W. Taylor.
  - Rob Roy 48255. Buchannan Stock Farm
  - Cleo 122332. McFarland Bros.

**184424 Ridgewood 1001** Same. Sold to same.

**184426**
**Cherry 3rd**

Farrowed June 11, 1906.
Litter 14; 8 boars and 5 sows raised
Bred by T. E. Bly, Brewster, Minn.

- Brewster's Chief 24995. W. H. Reed.
  - Morgan Farm D. 18 17467. W. L. Bonnett.
  - Best of All 25924. W. H. Reed.
- Bright Cherry V. 123368 T. E. Bly.
  - West's Best 13223. O. S. West.
  - Bright Cherry II. 49236. T. E. Bly.

**184428**
**Perfect Rose 5th**

Farrowed July 13, 1906.
Litter 7; 4 boars and 3 sows raised
Bred by T. E. Bly, Brewster, Minn.

- Red Chief Perfection 38195 ..... N. B. Sawyer.
  - Red Chief 34251 W. M. Holmes.
  - Lottie 84235. N. B. Sawyer.
- Perfect Rose III. 124492 A. J. De Young.
  - Perfection Wonder 32819. O. S. West
  - Perfect Rose II. 90158. A. J. & L. L. De Young.

**184430 Perfect Rose 4th** Same.

**184432**
**Tripps Damsel**

Farrowed Mar. 27, 1906.
Litter 8; 2 boars and 2 sows raised.
Bred by Geo. P. Thompson, Manchester, Ia.
Sold to A. O Tripp, Thorpe, Ia.

- Royal Charley 44273... Alexander Bryson.
  - Mexican Boy 35123. Alexander Bryson.
  - Flossie G 92524. Alexander Bryson.
- Kirk's Damsel II. 79420 G. P. Thompson.
  - Briggs 18121. Geo. Briggs & Son.
  - Kirk's Damsel 39400. W. A. Kirkpatrick.

**184434**
**Hellen**

Farrowed Mar. 22, 1906
Litter 8; 2 boars and 3 sows raised.
Bred by G. W. Seckman, Ripley, Ill.
Sold to H. P. Jones, Manchester, Ia.

- Yellowstone A. 39137... Ed A. Baxter
  - Yellowstone II. 33065. Ed. A. Baxter.
  - Ollie B. 89306. Ed. A. Baxter.
- Helen J. 86150 ..... G. W. Seckman.
  - Tip Top Notcher 20729 R. C. Watt.
  - Helen Blazes 64502. G. W. Seckman.

**184436**
**Blondie**

Farrowed May 20, 1906.
Litter 13; 4 boars and 6 sows raised.
Bred by W R. Crow, Hutchinson, Kans.
Sold to S. J. Frazee, St. John, Kans.

- Pay Down 32191 ..... W. R. Crow.
  - Honest William 12943. Ellis Melton.
  - Flossie 55804. J. B. Davis.
- Miss Dandy 42224 .... J. U Howe.
  - Dandy Jim 10721. Geo. Briggs & Son
  - Copia 35292. J. U. Howe.

**184438 Red Favorite 2nd**

Farrowed Apr. 3, 1906.
Litter 10.
Bred by Thomas & Hogsett, Golden and La Prairie, Ill.

- Kruger Again 39315 ... M. W. Greer & Son.
  - Kruger 17933. G. W. Trone & Sons.
  - Daisy Improver 66166. C B. Fagin.
- Red Favorite 107524. Ed. A. Baxter.
  - Yellowstone II. 33063. Ed. A. Baxter.
  - None Better 71300. Ed. A. Baxter.

**184440 Favorite 2nd**

Farrowed May 14, 1905
Litter 11.
Bred by Thomas & Hogsett, Golden and La Prairie, Ill.

- Big I Am 29895 ..... Ed. A. Baxter.
  - Buddy K. IV 20861. Fred Kraschel & Son.
  - Sanborn Red 46244. B. A. Shafer.
- Favorite 112938 ..... L. E. Thomas.
  - Oom Paul Jr. 16147. G. W Trone & Son.
  - Modesty 39306. M. W. Greer.

**184442 Pauls Baby**

Farrowed Oct. 23, 1905.
Bred by G. W. Trone, Rushville, Ill
Sold to Thomas & Hogsett, Golden and La Prairie, Ill.

- Oom Paul 7545 ..... F. F. Failor.
  - Jumbo Red 6439a S. E. Morton.
  - Queen B. 3932. F. F. Failor.
- May Girl 57402..... G. W. Trone & Son.
  - Col. F. 3791. S. E. Morton & Co
  - Mayflower 8848. G. W. Trone.

**184444 Ephesus**

Farrowed Mar 5, 1906.
Litter 14; 3 boars and 8 sows raised.
Bred by Chas. Cooper, Ferris, Il
Sold to Thomas & Hogsett, Golden and La Prairie, Ill.

- Chief C. 42643 ..... T. J. Lorton.
  - I. J.'s Chief 12445a. Moorman & Miller.
  - Leisure Belle 27046a. Wm. M. Finch.
- Belle of Ferris 73676... J. A. Smith.
  - Adrana J. 17483. J. W Smith.
  - Miss Smith 43456. J. A. Smith.

**184446 Goldie A**

Farrowed Sept. 6, 1906.
Litter 8; 6 boars and 2 sows raised.
Bred by Wm. Finch. Portland, Ind.
Sold to Thomas & Hogsett, Golden and La Prairie, Ill.

- Ed's Col. 8035a..... S. E. Morton & Co.
  - Walt's Col. 5797a. S. E. Morton & Co.
  - Variety 13th 15242a. S. E. Morton & Co
- Belvy D. 32474a..... S. E Morton.
  - King of Kings 10919a. S. E. Morton & Co.
  - Belvy C. 28754a. S. E Morton & Co.

**184448 Queen of Scarbora**

Farrowed May 3, 1906.
Litter 10.
Bred by Thomas & Hogsett, Golden and La Prairie, Ill.

- Red Jacket 49877 ..... Thomas & Hogsett.
  - Tip Top Notcher 20729. R. C Watt.
  - Perfection Wonder 80204. G. W. Seckman.
- Scar II. 112918 ..... Thomas & Hogsett.
  - Big I Am 29895. Ed. A. Baxter.
  - Scar 100464. Thomas & Hogsett.

**184450**
**Red Hazel**

Farrowed Apr 12, 1906.
Litter 6.
Bred by Thomas & Hogsett, Golden and La Prairie, Ill.

- Red Jacket 49877 ..... (See above.)
- Hazell IV. 114616..... Thomas & Hogsett.
  - Big I Am 29895. Ed A. Baxter.
  - Hazell 114610. Thomas & Hogsett.

**184452**
**Waneta Belle**

Farrowed Mar. 13, 1906.
Litter 8.
Bred by Ed. A. Baxter, Pawnee, Ill.
Sold to Thomas & Hogsett, Golden and La Prairie, Ill.

- Roland 37255 ..... Lourance Bros.
  - Conodo C. 18457. Lourance Bros.
  - Dot 55530. W. E. Brown.
- Waneta V. 107490..... Ed. A. Baxter
  - Buddy K. IV. 20861. Fred Kraschel & Son.
  - Waneta Charm 32446. B. A. Shafer.

**184454**
**No. 3**

Farrowed Mar. 19, 1907.
Litter 12; 4 boars and 4 sows raised.
Bred by Ed A. Baxter, Pawnee, Ill.
Sold to Thomas & Hogsett, Golden and La Prairie, Ill.

- Buddy K. 20861 ..... Fred Kraschel & Son.
  - Buddy T. 10799. J. W. Killam
  - Hyde's Beauty 25412. J. H. Hyde & Sons.
- Bianca 62220 ..... C. C. McCutcheon.
  - Improver 17237. A. E. Hurlbutt.
  - Cinderella 48200. C C. McCutcheon.

**184456**
**Eva Mac**

Farrowed Aug. 15, 1906.
Litter 12.
Bred by McNeil Bros., Bowen, Ill.
Sold to Thomas & Hogsett, Golden and La Prairie, Ill.

- Long Shot 42347 ..... J. D. Nidlinger.
  - Longfellow 6815a. O. Walter & Co.
  - Bright Star II. 36490a J. D. Nidlinger.
- Queen Ann II. 73690... McNeil Bros
  - Denver 11869. G. J. McKinnon.
  - Queen Ann 32438 McNeil Bros.

**184458**
**Wonder Girl**

Farrowed Aug. 27, 1906.
Bred by Thomas & Hogsett, Golden and La Prairie, Ill.

- Ambition 37641 ..... J. J. McCabe.
  - A Top Notcher 28723. G. W. Seckman.
  - Lib C. 67240. J. J. McCabe.
- Perfection Wonder 80204 ..... G. W. Seckman.
  - The Lad For Me 10733a G. W. Seckman.
  - Lady Perfection 13438. G. W. Seckman

**184460**
**Louella**

Farrowed Apr. 17, 1906.
Litter 14.
Bred by Thomas & Hogsett, Golden and La Prairie, Ill.

- Ambition 37641 ..... (See above.)
- Favorite 112938 ..... L. E. Thomas.
  - Oom Paul Jr. 16147. G. W. Trone & Son.
  - Modesty 39306. M. W. Greer.

**184462**

**Flora's Best**

Farrowed Aug. 29, 1906.
Litter 7.
Bred by Thomas & Hogsett, Golden and La Prairie, Ill.

- Ambition 37641 ..... (See above.)
- Flora 112926 ..... L. E. Thomas.
  - Oom Paul 16147. G. W. Trone & Son.
  - Queen II. 90062 J. P. Plummer.

**184464**

**Madaline L.**

Farrowed Mar. 26, 1906.
Litter 10.
Bred by Thomas & Hogsett, Golden and La Prairie, Ill.

- Ambition 37641 ..... (See above.)
- Madeline K. 112928 .... L. E Thomas.
  - Oom Paul Jr. 16147. G. W. Trone & Son.
  - Golden Maid 39292. M. W. Greer.

**184466**

**Dorothy Dee**

Farrowed Aug. 13, 1906
Litter 10; 3 boars and 6 sows raised.
Bred by Thomas & Hogsett, Golden and La Prairie, Ill.

- Ambition 37641 ..... (See above.)
- Scar 100464 ..... R. E. Hogate.
  - Oom Paul Jr. 16147. G. W. Trone & Son
  - La Prairie Maid 39294 M. W. Greer.

**184468 Golden Oriole** Same.

**184470**

**Prairie Queen**

Farrowed June, 1906.
Litter 5; 1 boar and 4 sows raised.
Bred by Thomas & Hogsett, Golden and La Prairie, Ill.

- Ambition 37641 ..... (See above.)
- Angle 131192 ..... Thomas & Hogsett
  - Big I Am 29895. Ed. A. Baxter.
  - Hazel 114619. Thomas & Hogsett.

**184472 Rosy** Same.

**184474 Ollie** Same.

**184476 Pond Lilly** Same.

**184478**

**Mollie Perfection**

Farrowed Apr. 12, 1906.
Litter 7.
Bred by Thomas & Hogsett, Golden and La Prairie, Ill.

- Ambition 37641 ..... (See above.)
- Bonnie Perfection 127536 ..... Thomas & Hogsett.
  - Tip Top Notcher 20729. R. C. Watt.
  - Perfection Wonder 80204. G. W. Seckman.

**184480 Anna Perfection** Same

**184482**
**Lady St. Mary**

Farrowed Mar. 21, 1907.
Litter 5; 2 boars and 1 sows raised.
Bred by H. F. Heisler, St. Marys, Kans.
Sold to J. L. Devald, Emmett, Kan

- Banker 45271 ..... Morris Bond.
  - Vic's Perfection 28239. L. L. Vrooman.
  - Bond Beauty 68408. J. F. Chandler.
- Beauty H. 119808..... H. W Steinmeyer.
  - Sir Bunceton 22311. S. Y Thornton.
  - Dark Beauty 108814. H. W. Steinmeyer.

**184484**
**Princess Emmett**

Farrowed Mar. 14, 1907.
Litter 10; 2 boars and 2 sows raised.
Bred by H. F. Heisler, St. Marys, Kans
Sold to J. L. De Vald, Emmett, Kans.

- Banker 45271 ..... (See above.)
- Belle Top Notch 119804 H. W. Steinmeyer.
  - Egypt Lad 34023. John W. Jones.
  - Miss Top Notcher 108816 J. C. Woodburn.

**184486 Princess Emmett II.** Same. Sold to same.

**184488**
**Queen Devald**

Farrowed May 8, 1907.
Litter 14; 3 boars and 4 sows raised.
Bred by H. F. Heisler, St. Marys, Kans.
Sold to J. L De Vald, Emmett, Kans.

- Banker 45271 ..... (See above.)
- Union Miss 119800..... H. W. Steinmeyer.
  - Union Chief 18841. G. Chas. Voge Jr.
  - Volland Fairy 83624. J C. Woodburn.

**184490 Princess Devald** Same. Sold to same.

**184492 Queen of White Hall**

Farrowed Mar. 14, 1907.
Litter 8; 3 boars and 5 sows raised.
Bred by Fred Kraschel & Son, Macon, Ill
Sold to R. L. Comer, Carlinville, Ill.
Resold to White Hall Farm, Yellow Springs, O.

- High Notcher 10867a... Ed S. Foust.
  - Top Notcher 8803a S. E. Morton & Co.
  - Xenia Queen 20014a. Thos. Bennett.
- Comer's Beauty 160108. Fred Kraschel & Son.
  - Mayor Jr. 29315. C. W. May.
  - Owanecoe Belle 70862. C. F. Hurlbutt.

**184494**
**Red Bess**

Farrowed June 23, 1906.
Litter 11; 2 boars and 8 sows raised.
Bred by A. Blank, Oxford, Kans.
Sold to M. L. Webb, Oxford, Kans.

- Webster Wonder 37199. O S. West.
  - Crimson Wonder 26355. H. L. Cantine.
  - Crimson Dot IV. 77772. O. S. West.
- Anchor Dot 120138.... A. Blank.
  - Hugo Brewer 26531 M. Brewer & Son.
  - May Flower 69632. A. Blank.

**184496**
**Helen Morton**

Farrowed Mar. 5, 1907.
Litter 8; 2 boars and 3 sows raised.
Bred by W. H. Shoup, Augusta, Ill.
Sold to C. E. Wallace. Tennessee, Ill.

- Pedro 63311 ..... G. W. Trone & Son.
  - King Mortom 14259a. S. E. Shellenbarger
  - Colonial Girl 94794. G. W. Trone & Son.
- Helen J. 86150..... G. W. Seckman.
  - Tip Top Notcher 20720 R. C. Watt.
  - Helen Blazes 64502. G. W Seckman.

**184498**
**Daisy Paul**

Farrowed Jan. 30, 1907.
Litter 13; 3 boars and 5 sows raised.
Bred by Wm. H. Shoup Augusta, Ill.
Sold to C. E. Wallace. Tennessee, Ill.

- Augusta Boy 28001... Thomas & Hogsett.
  - Oom Paul Jr. 16147. G. W. Trone.
  - Golden A. 36592. Fred Yetter.
- Ida Belle 105386 ..... McNeil Bros
  - Cantine Boy 16319. S. P. Freed
  - Sallie Russell 73688. McNeil Bros.

**184500**
**Ruby N. III.**

Farrowed May 9, 1902.
Litter 9; 1 boar and 4 sows raised.
Bred by O. L. Jackson, New Albany, Kans.

- Kid Wolford 8299 .... H. M. Wolford.
  - Indiana Boy 4983. S. E. Morton & Co.
  - Clay's Best 10028. H. M Wolford.
- Ruby N. II. 31974..... Newton Bros.
  - Woodburn 3841. J. C. Woodburn.
  - Ruby N. 15784. J. D. Stevenson.

**184502**
**Jennie Linn**

Farrowed Mar. 23, 1906
Litter 10; 4 boars and 5 sows raised.
Bred by Albert Bell, Lake City, Ia.
Sold to W. L. Gist. Lake City, Ia.

- Goldie O.'s Tip Top 40419 ..... G. W. Seckman.
  - Tip Top Notcher 20729 R. C. Watt.
  - Goldie O. 55690. G. W. Seckman.
- Miss Jumbo 140938.... Albert Bell.
  - Lake City Jumbo 35059 Easton Bros.
  - Jane B. 79216. Albert Bell.

**184504 May Flower** Same. Sold to same.

**184506**
**Lady Bell**

Farrowed Mar. 21, 1906
Litter 10; 4 boars and 5 sows raised.
Bred by Albert Bell, Lake City, Ia.
Sold to W. L. Gist, Lake City, Ia.

- Goldie O.'s Tip Top 40419 ..... (See above.)
- Miss Jumbo 140938 ... Albert Bell.
  - Lake City Jumbo 35059. Easton Bros.
  - Jane B 79216. Albert Bell.

**184508 Susie Bell** Same. Sold to same.

**184510**
**Proud Model**

Farrowed Apr. 1, 1906.
Litter 12; 2 boars and 4 sows raised.
Bred by H. C. Sheldon, Shannon City, Ia.
Sold to F. E. Garrett, Lohrvile, Ia.
Resold to Manley & Co., Lyons, Neb.

- Proud Advance 23549.. Johnston Bros.
  - Advance 11309. J. M. Morrison.
  - Lucy D. II 18106. Geo. Duffus.
- S. E.'s Model 9th 30996a ..... S. E. Morton.
  - Ohio Chief 8727a. S. E. Morton & Co.
  - S. E.'s Model 22750. S. E Morton & Co.

**184512**
**Maiden Lady**

Farrowed Apr. 9, 1906.
Litter 11; 3 sows raised.
Bred by C. F. Kirk, Ponca, Neb.
Sold to Manley & Co., Lyons, Neb.

- Proud Advance II. 34099 ..... Manley & Co.
  - Proud Advance 23549. Johnston Bros.
  - Rose Bud 50186. Manley & Co.
- Meg 108012 ..... Manley & Co
  - Young John 20575. Manley & Co.
  - Osborn's Best 61224. O. E. Osborn.

**184514 Maiden Aunt** Same. Sold to same.

**184516**
**Orions Oriole**

Farrowed Sept. 16, 1905.
Litter 11; 4 boars and 5 sows raised.
Bred by Manley & Co., Lyons, Neb.

- Orion 5293 ..... N. P. Clark.
  - Ben Hur H. 4539a J. A. Hubbard.
  - Nellie C. II. 9740a. N. P. Clark.
- Golden Beauty 83988.. Smith Brown.
  - Red Chief I Am 7693. S E. Morton & Co.
  - Model Belle III. 39600. Smith Brown.

**184518**
**Polly**

Farrowed Apr. 13, 1906.
Litter 7; 4 boars and 2 sows raised.
Bred by T. J. McGarry, Glenwood, Ia.

- Orion Jr. 51807 ..... Stow & Gingrich.
  - Red Orion 28793. Manley & Co.
  - Mabel B. 71026. I. C. Welch.
- Alta B II. 132964..... T. J. McGarry.
  - U. S Grant 25303. Grant Summers.
  - Queen Mills 60932. Grant Summers.

**184520**
**Belles Best**

Farrowed Apr. 13, 1906.
Litter 10; 6 boars and 2 sows raised.
Bred by T. J. McGarry, Glenwood, Ia.

- Duroc Standard 44117.. O. S. West.
  - Duroc Paragon 29181. O. S. West.
  - Paullina West II. 86942 O. S. West.
- Iowa Belle 132960 .... Stow & Gingrich.
  - Belle's King 30005. Smith Brown
  - Missouri 109828. E. B. Weedin.

**184522 Belles Choice** Same.

**184524**
**Marion**

Farrowed July 9, 1906.
Litter 10; 1 boar and 4 sows raised.
Bred by J. R. Patrick & Son, Creighton, Neb.

- Red Chief W. C 8509a. West & Salisbury.
  - Uno 7543a. West & Salisbury.
  - Nelle Steene II. 18752a. West & Salisbury.
- Tidy 72848 ..... E. Z. Russell.
  - Red Eagle 10381a. Carl Hansen
  - Beautie's Lass III. 41574. E. Z. Russell.

**184526 Esther** Same.

**184528 Ruth** Same.

**184330**
**Jessie**

Farrowed June 8, 1906.
Litter 13; 5 boars and 3 sows raised.
Bred by J. R. Patrick & Son, Creighton, Neb.

- Red Chief W. C. 8509a. (See above.)
- Jessie R. 49046..... E. Z. Russell.
  - Glendale Chief 9623a. Ira Van Ausdale.
  - Florentine 20608a. E Z. Russell.

**184532**
**Patrick Model**

Farrowed Aug. 16, 1906.
Litter 8; 5 boars and 3 sows raised.
Bred by J. R. Patrick & Son, Creighton, Neb.

- Robert M. 62133 ..... Robert M. Peyton.
  - Shaw's Red 36831. Samuel Shaw.
  - Miss Challenger 100920. R. H. Harris.
- Tidy Girl 160040 ..... J. R. Patrick & Son.
  - Red Chief W. C. 8509a. West & Salisbury
  - Tidy 72848. E. Z. Russell.

**184534**
**Rosetta**

Farrowed Feb. 20, 1905.
Litter 9; 1 boar and 2 sows raised.
Bred by M. J. DeWolf, Letcher, S. Dak.
Sold to S C. Harper, Letcher, S. Dak.

- College Bred 34233 .... J. H. Shepard.
  - Sireus 9727a. S. E. McCullough
  - Bonniebel 23342a. Wm. Roberts & Son.
- May Blossom 184200... P. A. Blair.
  - Ben B. 16917. G. A. Bair.
  - April Queen 40152. G. A. Bair.

**184536**
**Etta**

Farrowed May 18, 1906.
Litter 9; 1 boar and 2 sows raised.
Bred by M. J. De Wolf, Letcher, S. Dak.

- Dominie 46055 ..... J. H. Shepard.
  - Sirius 9727a. S. E. McCullough.
  - Mona 30732a. J. H. Shepard.
- Rosetta 184534..... M. J De Wolf.
  - College Bred 34233. J. H Shepard.
  - May Blossom 84200. Mr. Phil Bair.

**184538**
**Dandy Girl**

Farrowed Feb. 8, 1906.
Litter 9; 4 boars and 4 sows raised.
Bred by Smith Bros., Redding, Ia.

- Gold King 50507 ..... H. S. Bryan
  - George W. 12149. G. W. Seckman.
  - Rozanna 34914 Wm. Godby.
- Roxanna II. 48590.... H. S. Bryan.
  - Woodburn's Best 8509. J. C. Woodburn.
  - Rozanna 34914. Wm. Godby.

**184540**
**Mabel**

Farrowed Feb. 26, 1906.
Litter 10; 3 boars and 5 sows raised
Bred by Smith Bros., Redding, Ia.

- Gold King 50507 ..... ((See above.)
- Maud Lee II. 48602 ... H. S. Bryan.
  - George W. 12149. G. W. Seckman.
  - Maud Lee 48600. H. S. Bryan.

**184542 Wild Rose** Same.

**184544 Smith Pride** Same.

**184546**
**Western Belle**

Farrowed Feb. 19, 1906.
Litter 8; 3 boars and 3 sows raised.
Bred by Smith Bros., Redding, Ia.

- Gold King 50507 ..... (See above.)
- Dora M 48596 ..... H. S. Bryan.
  - Ringgold Prince 12147. W. L. Addy.
  - Maud W. 34910. H. S. Bryan

**184548 Lady Queen** Same.

**184550**
**Belle Cotton**

Farrowed Sept. 19, 1905.
Litter 13; 2 boars and 7 sows raised.
Bred by S. H. Cotton, Appleton City, Mo.

- Geo Robinson 28171 .. McFarland Bros.
  - Oom Paul III. 17681. McFarland Bros.
  - Sunrise 45284. McFarland Bros.
- Gilt Edge 69074 ..... J. R. Simpson.
  - J. R. 10915 J. H. Park.
  - Belle Gordon 32508. J. R. Simpson.

**184552 Commodore Queen**

Farrowed Mar. 16, 1907.
Litter 12; 4 sows raised
Bred by A. W. Harris & Sons, Waverly, Ky.

- Commodore 13381a .... Thos. Bennett.
  - International 8795a. Thos. Bennett
  - Cyclopedia III. 19718a Thos. Bennett.
- Useful Bessie 32522a... J. F. Crum.
  - Top Notcher 8803a. S. E. Morton & Co.
  - Useful Queen 24270a. R. C Watt.

**184554**
**Forest View Helen**

Farrowed Mar. 5, 1907.
Litter 8; 2 boars and 3 sows raised.
Bred by Wm. H. Shoup, Augusta, Ill.
Sold to A. M. Peck, Clayton, Ill.

- Pedro 63311 ..... G. W Trone & Son.
  - King Morton 14329a. S. E. Shellenbarger.
  - Colonial Girl 94794. G. W Trone & Sons.
- Helen J. 86150 ..... G. W. Seckman.
  - Tip Top Notcher 20729. R. C. Watt.
  - Helen Blazes 64502. G. W. Seckman.

**184556**
**Red Silk**

Farrowed Apr. 13, 1906.
Litter 6; 4 boars and 2 sows raised.
Brde by W. K. Henss, Wayland, Ia.

- Scarlet Knight 46547.. F. Warwey.
  - Longfellow 21703. Shotwell & Shaffer
  - Pleasant Lawn Daisy 65692. W. L. Bennett.
- Woodside Cherry III. 117628 ..... W. K. Henss.
  - Banker B. 23965. C. P. & Wm.. Reed.
  - Woodside Cherry 47432 O. N Woody.

**184558 Red Ribbon** Same.

**184560**
**Lottie A. 2nd**

Farrowed May 4, 1906.
Litter 13; 6 boars and 4 sows raised.
Bred by W. K. Henss, Wayland, Ia.

- Scarlet Knight 46547.. (See above.)
- Woodside Cherry II. 117626 ..... W. K. Henss
  - Banker B. 23965. C. W. & Wm. Reed.
  - Woodside Cherry 47432. O. N. Woody

**184562 Lottie A.** Same.

**184564 Lady Plush Coat** Same.

**184566**
**Maggie Oneal**

Farrowed Feb. 27, 1906.
Litter 8; 3 boars and 3 sows raised.
Bred by G. H. Wardell, Plainview, Neb.
Sold to Jim Collen, Creighton, Neb.

- Creighton Orion 28867. Manley & Co.
  - Orion 5293. N. P. Clark.
  - Red Minnie 50190. N. F. Drake
- Queen of Beauty 181114 G. H. Wardell.
  - Dandylion 25457. Manley & Co.
  - Golden Beauty 71174. A. Renshaw.

**184568**
**Olivette**

Farrowed May 3, 1906.
Litter 8; 3 boars and 4 sows raised.
Bred by H. Y. Lupher, Lorimor, Ia
Sold to A. W. H. Orr, Lorimor, Ia.
Resold to L. L. Stoner, Afton, Ia.

- Red Ray 50991 ..... Charleton Reid.
  - Auctioneer 10021a. J. L. McDermott.
  - Lady Orion II. 130992. B. A. Shafer.
- Olive W. V. 131586..... H. Y Lupher.
  - Red Chief 9337. E. B. Watson.
  - Olive W. IV. 89702. H. Y. Lupher.

**184570**
**Queen P.**

Farrowed Apr. 14, 1906.
Litter 8; 5 boars and 3 sows raised.
Bred by Elvis Phillips, Omaha, Ill.
Sold to J. H. Utley, Omaha, Ill.

- Wellington 29909 ..... Edw. Aldrich.
  - Frisker 29447. R. C. Watt.
  - Jane 47030 Edw. Aldrich.
- Gallatin Queen 100340. D. W. Brown.
  - Broad Gauge 10471a. Ira Jackson.
  - Belle II. 28710a. Warren Watkins.

**184572**
**Nancy P.**

Farrowed May 14, 1905.
Litter 5; 3 boars and 2 sows raised.
Bred by Edw. Aldrich, Rosemond, Ill.
Sold to Elvis Phillips, Omaha, Ill
Resold to J. H. Utley. Omaha, Ill.

- Bill Banker 29107 ..... C. W. & Wm. Reed.
  - Reed's Banker 17565. Johnston Bros. & Newkirk
  - Big Nellie 26352. M. J. Palmer.
- Lady Chief 100336..... Edw. Aldrichh.
  - Frisker 29447. R. C. Watt.
  - Senobia 59358. Edw. Aldrich.

**184574**
**Orion Lena**

Farrowed Feb 10, 1906.
Litter 8; 5 boars and 2 sows raised.
Bred by Easton Bros., Galva, Ia.

- Young Orion 20731 .... Manley & Co.
  - Orion 5293. N. P. Clark.
  - Mars Dimple 16592. Wm Roberts & Son.
- Ida Grove Lena 146014. Easton Bros.
  - Lion J. 21215. Manley & Co.
  - Carroll Lena 20814. S. E. McCullough.

**184576**
**Iowa Rose**

Farrowed Mar. 10, 1906.
Litter 10; 3 boars and 4 sows raised.
Bred by Easton Bros., Galva, Ia.

- Iowa Notcher 37345.... Johnston Bros.
  - Ohio Notcher 28777. Watt & Foust.
  - Lucy Advance 57546. Johnston Bros. & Newkirk.
- Moss Rose 124048 .... Easton Bros.
  - Iowa Banker 29077. C. W. & Wm. Reed
  - Rose Advance 70740. Johnston Bros. & Newkirk.

**184578 Rosetta** Same.

**184580**
**Orion Lady**

Farrowed Apr. 8, 1906.
Litter 14; 6 boars and 3 sows raised.
Bred by E. E Cheever, Webster City, Ia.
Sold to John Robinson, Granada, Minn.

- Orion Lad 40373 ..... A. E. Poush.
  - Orion Chip 10375. S E. McCulough.
  - Daisy Girl 69522. H. L. Cantine.
- Lady B. 94902 ..... W. J. Wendt.
  - Wendt's Prince 16715. W. A. Kirkpatrick.
  - Lady Wendt 78072. W. J. Wendt.

**184582**
**Nellie Gray**

Farrowed Apr. 1, 1905.
Litter 4; 2 boars and 2 sows raised.
Bred by Will Banks, Burt, Ia.

- Bank's Kind 35605 ....
  - More Gold 16089. H. F. Hoffman.
  - Blondie 40276. Will Banks.
- Nellie Gray 101840.....
  - Prince Marti 4739. J. W. Stribling
  - Blondie 40276. Will Banks.

**184584**
**Terry's Cherry**

Farrowed May 15, 1907.
Litter 12; 4 boars and 7 sows raised.
Bred by P. H. McCall, Brewster, Minn.
Sold to F. J. McCall, Brewster, Minn

- Don Carlos 48693 .....
  - Prairie Pride 31959. T. H. Patten.
  - Brewster Lady III. 93052. T. E Bly.
- Lady Annabel 144418..
  - Gruver's Orion 33985. Harmon Gruver.
  - Hersey's Bess 99382. Harmon Gruver.

**184586**
**Good Line**

Farrowed Apr. 28, 1907.
Litter 8; 5 boars and 3 sows raised.
Bred by Geo. Jackson, Curtis, Neb.
Sold to F. E West, Maywood, Neb.

- O. K. II. 70393.....
  - O. K 24857. Manley & Co.
  - Marie Ann 85694. J. C. Jay.
- Highline Girl 182210...
  - Brown's Challenger 41505. J. P. Brown.
  - Curtis Queen 157310. S J. Tillman.

**184588 Ideal Girl** Same. Sold to same.

**184590 Plump Girl** Same. Sold to same.

**184592**
**Queen's Girl**

Farrowed Mar. 17, 1907.
Litter 11; 6 boars and 3 sows raised.
Bred by Geo. Jackson, Curtis, Neb.
Sold to F. E. West, Maywood, Neb

- O. K. II. 70393 .....
  (See above.)
- Curtis Queen 157310...
  - Smith's Rock 28269. C. M. Smith.
  - Karschner Maid 103746 S. J. Tillman.

**184594 High Line Pride** Same. Sold to same.

**184596 Maywood Queen** Same. Sold to same.

**184598**
**Lady K.**

Farrowed May 22, 1905.
Litter 11; 3 boars and 2 sows raised.
Bred by G. Van Patten, Sutton, Neb.

- Billi K 20373 .....
  - Duroc Challenger 11163 C. W. & Wm. Reed.
  - West's Fancy V. 23330a West & Salisbury
- Lady Clay 39244 .....
  - Red Chief I Am 7693. S. E. Morton & Co.
  - No. 28 25528. Geo. Briggs & Son.

**184600**
**Nellie Wilks**

Farrowed Apr. 18, 1906.
Litter 7; 4 boars and 3 sows raised.
Bred by G. Van Patten, Sutton, Neb.

- Beauty Wilks 43707.... Frank Fentress.
  - Bell's Echo 33423. Smith Brown.
  - Red Beauty 94634. Frank Fentress.
- Billie's Queen 129664... G. Van Patten.
  - Billie K. 20373 O. S. West.
  - Beautie's Queen I. 41576 E. Z. Russell.

**184602 Ruby Wilks** Same.

**184604 Daisy Wilks** Same.

**184606**
**Ruby K.**

Farrowed Apr 14, 1906.
Litter 9; 3 boars and 4 sows raised.
Bred by G. Van Patten, Sutton, Neb.

- Billi K. Jr. 40143..... G. Van Patten.
  - Billi K. 20373. O. S. West.
  - Rosebud Lady 72130. Chas. Van Patten.
- Bessie I. 71856 ..... Geo. Briggs & Son
  - Improver II 13365. O. S. West.
  - Miss Paul 60700. Geo. Briggs & Son.

**184608 Mollie K.** Same.

**184610**
**Lady K. II.**

Farrowed Apr. 24, 1906.
Litter 12; 3 boars and 3 sows raised.
Bred by G Van Patten, Sutton, Neb.

- Billi K. 20373 ..... (See above.)
- Lady Clay 39244 ..... G. Van Patten.
  - Red Chief I Am 7693 S. E. Morton & Co.
  - No. 28 25528 Geo. Briggs & Son.

**184612**
**Model D.**

Farrowed May 14, 1906.
Litter 12; 5 boars and 2 sows raised.
Bred by G. Van Patten, Sutton, Neb.

- Billi K. 20373 ..... (See above.)
- Rose Bud Lady 72130. Chas. Van Patten
  - Van's Perfection 11571. G. Van Patten.
  - Blue Bell 58562. W. W. Hogate.

**184614**
**Red Bird II.**

Farrowed May 2, 1906.
Litter 13; 7 boars and 2 sows raised.
Bred by G Van Patten, Sutton, Neb.

- Golden King 43705 ... Johnston Bros.
  - Forty Kings 11007a. S. E. Morton & Co.
  - Misss Advance 67720. Johnston Bros.
- Red Bird 108738 ..... Geo. Briggs & Son.
  - Red Chief I Am 7693. S. E. Morton & Co.
  - Rose II. 36644. Geo. Briggs & Son.

**184616**
**Lulu Wilks**

Farrowed Mar. 26, 1906.
Litter 10; 4 boars and 2 sows raised.
Bred by G. Van Patten, Sutton, Neb.

- Beauty Wilks 43707... Frank Fentress.
  - Belle's Echo 33423. Smith Brown.
  - Red Beauty 96434. Frank Fentress.
- Lulo Girl 48962 ..... G. Van Patten.
  - Van's Perfection 11571. G. Van Patten
  - Trixy 16116. G. Van Patten.

**184618**
**Lucy K.**

Farrowed Apr. 23, 1906.
Litter 9; 3 boars and 5 sows raised.
Bred by G. Van Patten, Sutton, Neb.

- Billi K. 20373 ..... O S. West.
  - Duroc Challenger 11165 C. W. & Wm. Reed.
  - West's Fancy V 23330a. West & Salisbury.
- Miss Advance 67720 ... Johnston Bros.
  - Advance 11309. J. M. Morrison
  - Lucy D. II. 18106. Geo. Duffus.

**184620**
**Nora M.**

Farrowed Sept. 16, 1906
Litter 12; 1 boar and 2 sows raised.
Bred by G. Van Patten, Sutton, Neb

- Medoc 28939 ..... Watt & Foust.
  - Kan't Be Beat 28067. Ira Jackson.
  - Xenia Queen II. 70208. Watt & Foust.
- Miss Morton I. 71872... Geo. Briggs & Son.
  - Morton Prince 16797. S E. Morton & Co.
  - Briggs' Beauty 58714. Geo. Briggs & Son.

**184622**
**Ruth**

Farrowed June 19, 1906.
Litter 8; 3 boars and 4 sows raised.
Bred by C. V. Lodge, Eureka, Kans.
Sold to E. J. Norman, Eureka, Kans

- Red Duke 67517 ..... F. B. Piatt.
  - Dorr's Prince 20681. A. G. Dorr.
  - Bessie's Choice 40080. J. E. Imhauser.
- Richland G. 176188.... Peter Blocher.
  - Indiana Boy 14837. G. W. Simpson.
  - Anna B. II. 46376. P Blocher.

**184624**
**Liberty May**

Farrowed Apr. 23, 1906.
Litter 13; 5 boars and 4 sows raised.
Bred by D. Nauman, West Liberty, Ia.
Sold to Chas. J. Mackey, West Liberty, Ia.

- Orion Lad II. 42363 ... W. L Bonnett.
  - Orion Lad 23573. A. F. Russell.
  - Huldah 94846. Wm. Roberts & Son.
- Junction Lady 127850.. D. Nauman.
  - Wilson Chief 31477. H. B. Wilson.
  - Pet 96468. D. Nauman.

**184626**
**Louisa W.**

Farrowed Mar. 22, 1907.
Litter 10; 1 boar and 8 sows raised.
Bred by E. W. Blue, Clinton, Ill.
Sold to C. J. Nixon, De Witt, Ill.
Resold to Dwight O. Herrick, Laramie, Wyo.

- Mayor Patch 48335.... Fred Kraschel & Son.
  - Mayor Jr. 29315 C. W. May.
  - Hazel Patch 94616. Fred Kraschel & Son.
- Clinton Belle 122444... Clyde Hurlbutt.
  - Corrector Boy 54949. Ira R. Jordan.
  - Owanecoe Belle 27504a E. F Hurlbutt.

**184628**

**Iva Irene**

Farrowed May 2, 1907.
Litter 11; 4 boars and 5 sows raised.
Bred by C. J. Nixon, Weldon, Ill.
Sold to Dwight O. Herrick, Laramie, Wyo.

- Bully Boy 65027 ..... C. J. Nixon
  - Mayor Jr. 29315. C. W May.
  - Lady Blue 76804. A. W. Fruit.
- Marjorie M. 169302..... E. W. Blue.
  - Billy Buster 28987. Ed. A. Baxter.
  - Mary L. Girl 93688 E. W. Fruit.

**184630**

**Betsy Bobbet**

Farrowed Apr. 29 1907.
Litter, 10; 3 boars and 5 sows raised.
Bred by C. J. Nixon, Weldon, Ill.
Sold to Dwight. O. Herrick, Loraine, Wyo.

- Bully Boy 65027 ..... (See above.)
- Weldon Queen 169304.. C. J. Nixon.
  - Indiana 20763. Ira VanAusdal.
  - Fairview Queen 51608. A. W. Fruit.

**184632**

**Queen Bess**

Farrowed May 13 1907.
Litter, 10; 3 boars and 5 sows raised.
Bred by C. J. Nixon, Weldon, Ill.
Sold to Dwight Herrick, Loraine, Wyo.

- Bully Boy 65027 ..... (See above.)
- Fairview Queen 51608.. A. W. Fruit.
  - Bandit II 13361. E. B Watson.
  - Queen Quality 51262. A. W. Fruit.

**184634**

**Busy Bee**

Farrowed Apr. 16 1907.
Litter, 8; 2 boars and 3 sows raised.
Bred by C. J. Nixon, Weldon, Ill.
Sold to Dwight O. Herrick, Laramie, Wyo.

- Bully Boy 65027..... (See above.)
- Miss Emo 51272..... Ed A. Baxter.
  - George B. 13969. Ed A. Baxter.
  - Pamella 25790. S. C Wagener.

**184636 Rozella Marie** Same. Sold to same.

**184638**

**Red Wing**

Farrowed May 13 1906.
Litter, 13; 4 boars and 6 sows raised.
Bred by Henry Driefenbaugh, Ulysses, Neb.

- Prince Improver 43467 Geo. Briggs & Son.
  - Improver II 13365 O. S. West.
  - Princess Melva 97292. Geo. Briggs & Son.
- Helen 10 133040 ..... W. P. Flynn.
  - Exchanger 33669. D. A. Thomas.
  - Red Lil No. 2 81398. H. C. Young.

**184640**
**Miss Goldie**

Farrowed Mar. 26 1906.
Litter, 8; 3 boars and 3 sows raised.
Bred by C. G. Oakes, Assumption, Ill.
Sold to Jas. A Carroll, Moweauqua, Ill.

- Ben Gold Cloud 63613.
  - Gold Cloud 26131. C. F. Hurlbutt.
  - Prosperity Belle 94622. Fred Kraschel & Son.
- Fred Kraschel & Son.
- Empress Mate 164632..
  - Kraschel's Wonder 37771. Fred Kraschel & Son.
  - Laurina E. 94760. E. F. Hurlbutt.
- R. Rasmussen.

**184642**
**Butter Cup**

Farrowed Apr. 20 1907.
Litter, 6; 4 boars and 2 sows raised.
Bred by J. W. Evans, & Son, Kirksville, Ill
Sold to C. G. Oakes, Assumption, Ill.
Resold to Geo. Cochran, Assumption, Ill.

- Jack of Diamonds 42635 .....
  - Field's Cherry Blossom 41141. B. F May.
  - Red Queen 36603a. G. B. Lilly & Son.
- Clifton Miller.
- Miss Hannah 157800...
  - Hoosier Lad 13621a. Theo. Werth.
  - Hannah Lady 87304. J. Hostetler.
- J. W. Evans.

**184644**
**Queen Victory**

Farrowed Apr 25 1907.
Litter, 5;; 1 boar and 4 sows raised.
Bred by J. W. Evans, Kirksville, Ill.
Sold to C. C. Oakes, Assumption, Ill.
Resold to Fred Cochran, Assumption, Ill.

- Jack of Diamonds 42635 .....
  (See above.)
- Gold Stean 157798.....
  - Hoosier Lad 13621a. Theo. Werth.
  - Gold Bug 31496a. Theo. Werth.
- J. W. Evans

**184646**
**Rose B.**

Farrowed Apr. 12 1906.
Litter, 9; 2 boars and 7 sows raised.
Bred by A W. Lamb, Albion, Neb.
Sold to A. Greenwood, Bartlett. Neb.

- Glenwood Critic 38539.
  - Glendale Critic 33293. Cantine Bros.
  - Fancy West 71854. O. S. West.
- E. Z. Russell.
- Miss Maggie 126136....
  - Red Jumbo 19747. H. B. Louden & Son.
  - Red Maid 24388. A. R Barnes.
- A. B. Barnes.

**184648**
**Queen O Hearts**

Farrowed Apr. 4 1907.
Litter, 11; 3 boars and 2 sows raised.
Bred by A. W. Lamb, Albion, Neb.
Sold to L. C. Loseke, Platte Center, Neb.

- Glenwood Critic 3d 62913 .....
  - Glenwood Critic 38539. E. Z. Russell.
  - Leda L. 86774. A. W Lamb.
- A. W Lamb.
- Paul's Lady II 170350..
  - O'Ryan 20383. Manley & Co.
  - Paul's Lady 2nd 131990. Geo. Briggs & Son.
- A. R. Barnes.

**184650 Sheep Creek Maid** Same. Sold to same.

**184652**
**Corbin Queen**

Farrowed Sept. 8 1905.
Litter, 7; 4 boars and 3 sows raised.
Bred by E E. Kelly, Corbin, Kan.

- Creston King 58053.... Roy Harper.
  - Walnut Chief 55059. J. U. Howe.
  - Hoxie Bess 56762. L. E Hoxie.
- Red Beauty 95618 .... G. R. Manifold.
  - Rankin Wonder 24559. McFarland Bros.
  - Ruby Girl 67164. G. R. Manifold.

**184654**
**Victoria**

Farrowed Mar. 28 1906.
Litter, 8.
Bred by E. E Kelly, Corbin, Kan.

- Red Diamond 25893.... G. F. Nardin.
  - Grand King 13301. Ike Summers.
  - N.'s Choice 38318 C. Brouilliard.
- Kansas Girl 146880 .... C. R. Hastings.
  - Ceronimo 10211. O. E. Martinson.
  - Ideals First 79070. C. R. Hastings.

**184656**
**Molly**

Farrowed Apr 12 1906.
Litter, 8; 3 boars and 5 sows raised.
Bred by E. E. Kelly, Corbin, Kan.

- Red Diamond 25893 ... (See above.)
- Minnie Mae 146886 .... Roy Harper.
  - Walnut Chief 55059. J. U. Howe.
  - Hoxie Bess 46726. L. E Hoxie.

**184658**
**Millers Choice**

Farrowed Mar. 29 1907.
Litter, 7; sows raised.
Bred by H. E. Fisher, Danville, Kan.

- Wichita Lad 59187 ... A. L. Burton.
  - Arkansas Traveler 36925. Dulaney & Whitmore.
  - Burtons Choice 67662. J. F. McAlister.
- Selence 161164 ..... H. E. Fisher.
  - Joe 26949. C. R. Hastings.
  - Selence 104000 A. K. Horton.

**184660 Cherry of Oak Grove**

Farrowed Apr. 6 1906.
Litter, 8; 4 boars and 3 sows raised.
Bred by Geo. L. Snider, Fruitland, Mo.

- Champ. Clark 40041 .. Fagan, Browning & Hess.
  - Tip Top Notcher 20729 R. C. Watt.
  - Gold Dust Rose 27354. G. W. Seckman.
- Fruitland Cherry 144888 B W. Hale.
  - King Cuirve I 22139. J. D. Stevenson.
  - Iowa 72508 N. F. Drake.

**184662**
**Lulu Higgins**

Farrowed Oct. 18 1905.
Litter, 9; 3 boars and 5 sows raised.
Bred by Geo. Briggs & Son, Clay Center, Neb.

- Higgins Model 3251... M. R. Higgins.
  - Aristocrat 1715. A. H. Barker.
  - Confidence 6024. M. R. Higgins.
- Miss Challenger 113904 Geo Briggs & Son.
  - Duroc Challenger 11163 C. W. & Wm. Reed
  - Duroc Belle 66690. O. S. West.

**184664**
**Fancy Queen**

Farrowed Apr. 20 1906.
Litter, 9; 4 boars and 2 sows raised.
Bred by Wm. H Ashdown, Port Byron, Ill.

- Victor 42091 ..... J. J. & C. V. Leeper.
  - Leepers Fancy 14411a. W. E. Chenoweth.
  - Belle of Bremen 93940. J. J. & C. V. Leeper.
- Queen Ann 115274 .... Wm. H. Ashdown.
  - Banner Chief 30929. N. P. Clark.
  - Red Queen 73118. D. A. Thomas

**184666**
**Lady Logan III.**

Farrowed Mar. 20 1906.
Litter, 13; 7 boars and 6 sows raised.
Bred by O. S. Larson, Persia, Ia.

- U. S. Chief 35303 ..... Manley & Co.
  - Orion 5293. N. P. Clark.
  - Etta Roberts 50580. Manley & Co.
- Lady Logan No 11 113854 ..... O. S. Larson.
  - None Such 23097. J. W Greenfield.
  - Lady Logan 53612. W. H. Reed.

**184668**
**Improvers Rose**

Farrowed Mar. 2 1907.
Litter, 12; 5 boars and 3 sows raised.
Bred by S. P. Briggs Seward, Neb.
Sold to F C. Crocker, Filley, Neb.
Resold to W. S. Cochran, Auburn, Neb.

- Fashion's Improver 33921 ..... Bowman & Fitch.
  - Improver II 13365. O. S. West
  - Fashion 29074. Bowman & Fitch.
- Orion's Own 161714.... S. P. Briggs.
  - Gold Dust Orion 33427. Manley & Co.
  - Rose 110122. S. P. Briggs.

**184670**
**Scarlet Lady 2nd**

Farrowed Apr. 22 1907
Litter, 7; 2 sows raised.
Bred by O. H. Clapper, Unionville, Mo.
Sold to Ben Parish, Newtown, Mo.

- Billy C. 52337 ..... W. H. Brewer.
  - Grover C. 24473. J. W. Greenfield.
  - Jewell B. 77824. W H. Brewer.
- Scarlet Rash 133286 ... E. B. Campbell.
  - Major Wilson 45015. Allison & Stinson.
  - Scarlet Letter 105664. E. B. Campbell.

**184672**
**June Girl**

Farrowed June 3 1906.
Litter, 12; 4 boars and 4 sows raised.
Bred by H. G. Sitler, Newton, Ia.

- Chicago Pady 5257.... F F. Failor.
  - Chicago Lad 23709. Ira Jackson.
  - Lady G. II 82320. C. E Mahan.
- Golden Maid 138164 .. H. G. Sitler.
  - Newton Prince 24579. Wm. Fraker.
  - Golden Maid 23200. H. L. Cantine.

**184674**
**Maid A.**

Farrowed May 8 1906.
Litter, 10; 5 boars and 3 sows raised.
Bred by H. G Sitler, Newton, Ia.

- Chicago Pady 52577.... (See above.)
- Golden Maid XX 138166 H. G. Sitler.
  - Newton Prince 24579. Wm. Fraker.
  - Golden Maid 23200. H L. Cantine.

**184676**
**Iowa Girl**

Farrowed Mar. 10 1906.
Litter, 9; 2 boars and 5 sows raised.
Bred by H. G. Sitler, Newton, Ia.

- Iowa Boy II 54277..... H. G. Sitler.
  - Iowa Boy 41425. Pease & Pinck.
  - Neapolitan 59410. I. G. Kelly.
- Daisy II 722234 ..... F. F. Failor
  - Red Chief 19949. R. C. Scholes
  - Yala 52928. Louie Aillaud.

**184678**
**Allie R.**

Farrowed Apr. 10 1906.
Litter, 8; 4 boars and 3 sows raised.
Bred by E. J. Roghair, Orange City, Ia.

- Breech Loader 46209... E. J. Roghair.
  - Challenger 37323. Otto Peters.
  - Bright Lady 93812. E. J. Roghair.
- Smooth Lady 142420 .. E. J Roghair.
  - Parker 35469. A. J. & L. L DeYoung.
  - Kurken 115140. E. J. Roghair.

**184680**
**Molly A.**

Farrowed Apr. 20 1906.
Litter 7; 4 boars and 2 sows raised.
Bred by E. J Roghair, Orange City, Ia.

- Breech Loader 46207... (See above.)
- Ida 149730 ..... E. J. Roghair.
  - Parker 35469. A. J. & L. L. DeYoung,
  - Gold Buck 109302 E. J. Roghair.

**184682**
**Orange Lady**

Farrowed Apr. 11 1906.
Litter, 11; 4 boars and 3 sows raised.
Bred by E. J. Roghair Orange City, Ia.

- Breech Loader 46209... (See above.)
- Nonlike 142420 ..... E J. Roghair.
  - Parker 35469. A. J. & L. L. DeYoung.
  - Kurken 115140. E. J. Roghair.

**184684**
**Kate I.**

Farrowed Apr. 5 1906.
Litter, 7; 3 boars and 3 sows raised.
Bred by E. J. Roghair, Orange City, Ia.

- Breech Loader 46209 .. (See above.)
- Hard to Beat 142416 .. E. J. Roghair.
  - Parker 35469 A. J. & L. L. DeYoung.
  - Perle II. 115144. E. J. Roghair.

**184686 West Branch Girl** Same.

**184688**
**Ceola**

Farrowed Apr 10 1907.
Litter, 10; 3 boars and 3 sows raised.
Bred by F. L. McClelland, Berryton, Kan.
Sold to N. T. Caldwell Elmont, Kan.

- Crimson Hock 52563... Roberts & Son.
  - Crimson Jack 30611 O. S. West.
  - 77 68094. Wm. Sutter.
- Fancy Queen 136940 .. F. T. McClelland.
  - Fancy Improver 33257. Bowman & Fitch.
  - Fancy Pauline 91718. J. W. Jones

**184690**
**Ellen**

Farrowed Mar. 23 1907.
Litter, 8; 5 boars and 3 sows raised.
Bred by F. L. McClelland, Berryton, Kan.
Sold to N. T Caldwell Elmont, Kan.

- Crimson Hoch 52563 .. (See above.)
- Fancy Pauline 91718 .. J. W. Jones & Son.
  - Fancy Kant Be Beat 24921. E. S. Foust.
  - Fancy Ira Van 62262. Ira VanAusdal.

**184692**
**Roberta**

Farrowed Feb. 28 1907.
Litter, 10; 2 boars and 5 sows raised.
Bred by F. L. McClelland, Berryton, Kan.
Sold to N. T Caldwell Elmont, Kan.

- Crimson Hoch 52563.. (See above.)
- Lenora 166280 ..... F. L. McClelland.
  - Lord Beacon 26513. C. H. Searle.
  - Potent 78062. F L. McClelland.

**184694 Amanda** Same. Sold to same.

**184696**
**Fanny**

Farrowed June 2 1905.
Litter, 8; 4 boars and 4 sows raised.
Bred by John Henderson, Panora, Ia.
Sold to E. E. Henderson, Panora, Ia.

- Col. H. 9969 ..... F F. Failor.
  - Col. F. 7391. S. E. Morton & Co.
  - Mode 16494 F. F. Failor.
- Gal. A. 22508 ..... Wm. Roberts & Son.
  - Venice 7321a. J. W. Stribling & Son.
  - Riley's Dimple VII 18430a. Wm. Roberts & Son.

**184698**
**Lady Dimple**

Farrowed Feb. 8 1907.
Litter, 6; 2 boars and 2 sows raised.
Bred by J. C. & T. E. Anderson, Catoosa, Okla.

- Kansas Prince 45663... J M. Young.
  - King of Kansas 23293. Bowman & Fitch.
  - Miss Fairview 42352. J. B. Davis.
- Kora 122262 ..... J. C. Hestand.
  - Enterprise III 30559. C. R Doty.
  - Julia 91690. J. C. Hestand.

**184700**
**Pauline**

Farrowed Oct. 6, 1906.
Litter 6; 1 boar and 3 sows raised.
Bred by J. C. & T. E Anderson, Catoosa, I. T.

- Kansas Prince 45663... (See above.)
- Lucy Belle 122264..... J. C. Hestand.
  - Missouri Dandy 20253. T. G Nash.
  - Red No. 3 47334. J. C. Hestand.

**184702 Sophia** Same.

**184704 Manoma** Same.

**184706**
**Kansas Princess**

Farrowed Apr. 13, 1907.
Litter 7; 3 boars and 4 sows raised.
Bred by J C. & T. E. Anderson, Catoosa, I. T.

- Kansas Prince 45663... (See above.)
- Lucy Belle 122264..... J. C. Hestand.
  - Missouri Dandy 20253. T. G. Nash.
  - Red No. 3 47334. J. C. Hestand.

**184708 New State Queen** Same.

**184710 Susie Red** Same.

**184712**
**Lady White**

Farrowed Apr. 2, 1906.
Litter 9; 3 boars and 6 sows raised.
Bred by L. H. White, Cogswell, S Dak.
Sold to J. L. Terry, Woonsocket, S. Dak.

- Lord Sterling 43737 .... E. M. Kuhns.
  - Roycroft Sensation 9253 D W. Brown.
  - Roycroft Inter State 39318. West & Salisbury.
- Cogswell Lady XIII. 84390 ..... L. H. White.
  - General Cogswell 10627. D. Nauman.
  - Cogswell Lady III. 44510. D. Nauman.

**184714**
**Alice**

Farrowed Apr. 23, 1906.
Litter 10; 4 boars and 6 sows raised
Bred by J. L. Terry, Woonsocket, S. Dak.

- Nelse 46937 ..... Robt. Grace.
  - The Chemist 14949a. Robt. Grace.
  - Grace's Mortgage Lifter 32094a Robt. Grace.
- Gretty 139392 ..... J. L. Terry.
  - Jerry 37033. H. T. Christiansen.
  - Terry's Best 81890. G. E. Whitney.

**184716**
**Violet S.**

Farrowed Mar. 22, 1905
Litter 11; 3 boars and 6 sows raised.
Bred by J. M. Ely, Mason, Ill.
Sold to Ed Kelty, Mason, Ill.
Resold to Albert Sutcliffe, Verona, Ill.

- Ely's Improver 32919.. H. B. Wilson.
  - He's A Hero 11743. Wm. Roberts & Son.
  - Isabel 73338. Evert McGlasson.
- Ely's Pride 65922 ..... J. M Ely.
  - Warren Wonder 12249. O. Walter & Co.
  - Lucy D. 24776. S P. & C. M. Carr.

**184718**

**Minnie Gold Dust**

Farrowed Apr. 12, 1906.
Litter 8; 2 boars and 3 sows raised.
Bred by Austin Renshaw, Blair, Neb.
Sold to R. C. Poston, Corydon, Ia.

- Junior Jim 30437 .....
  - Chitwood 21259
    W. E. Irvin.
  - Gold Dust Queen 73830.
    J. Wernsman.
- Lady Corudon 129204..
  - Golden Perfection 16787
    Manley & Co.
  - Minnie Advance 104994.
    Manley & Co.

J. Wernsman.
A. Renshaw.

**184720**

**Mae Monarch**

Farrowed Feb. 27, 1905.
Litter 11; 3 boars and 2 sows raised.
Bred by F. J. Clouss, Clare, Ia.
Sold to C. B. Colwell, Clare, Ia.

- Dan Monarch 33183 ..
  - Red Boy 15257.
    H F. Hoffman.
  - Bessie G. 50602.
    D. C. Baker.
- Mae 46904 .....
  - Allison's Duke 7875a.
    Wm. Roberts & Son.
  - Carrie Nation 22520.
    F. J. Clouss

John Schroeder.
F. J. Clouss.

**184722**

**Fay Prize**

Farrowed Apr. 9, 1906.
Litter 7; 2 boars and 4 sows raised.
Bred by F. J. Clouss, Clare, Ia.
Sold to S. B. Colwell, Clare, Ia.

- Geo Prize 44591 .....
  - Dan Monarch 33183.
    John Schroeder.
  - Mae 46904.
    F. J Clouss.
- Fay I. 141896 .....
  - Bonnie Boy 22477.
    G. Van Patten.
  - Faylee III. 99816.
    B. A. Samuelson.

F. J. Clouss.
B. A. Samuelson.

**184724**

**Perfect Belle**

Farrowed May 3, 1904.
Litter 9; 3 boars and 4 sows raised.
Bred by M J. Ross, Manson, Ia.
Sold to F. J. Clouss, Clare, Ia.
Resold to C. B. Colwe l, Clare, Ia.

- Dandy Orion 24213 ...
  - Orion 5293
    N. P. Clark.
  - Miss Profit II. 50568.
    Manley & Co.
- Belle Ross 77452 .....
  - Leo Tolstoy 16037.
    H. F. Hoffman.
  - Peerless Block 28752.
    U G. Davidson.

Manley & Co.
U. G. Davidson.

**184726**

**Crimson Anna II**

Farrowed Apr. 3, 1906.
Litter 9; 8 sows raised.
Bred by Cantine Bros. & Stevenson, Quimby, Ia.
Sold to Clouss & Moon, Clare and Manson, Ia.
Resold to C. B. Colwell, Clare, Ia.

- Pericles 4499 .....
  - Orion 4901.
    N. P. Clark.
  - Riley's Dimple 13742a.
    Wm. Roberts & Son.
- Crimson Anna 130870..
  - Tolstoy 12533.
    H. F Hoffman.
  - Ohio Anna 8th 24200.
    Wm. Roberts & Son.

Wm. Roberts & Son.
Cantine Bros & Stevenson.

**184728**
**Josie Delmar**

Farrowed Oct. 3, 1905.
Litter 8; 4 boars and 4 sows raised.
Bred by G. B. Moon, Manson, Ia.
Sold to F. J Clouss, Clare, Ia.
Resold to C. B. Colwell, Clare, Ia.

- Major Delmar 28869.... D. C. Baker.
  - Red Boy 15257. H. F. Hoffman.
  - Eudora Lady 48974. D. C. Baker.
- Josie Manson III. 71314 G. D. Moon
  - Tom Tucker 13021. H F. Hoffman.
  - Josie Manson II. 51066. E. B. Moon.

**184730**
**Wakomis**

Farrowed Mar. 6, 1907.
Litter 6; 3 boars and 2 sows raised.
Bred by Geo. I. Smith, Elbert, Colo.
Sold to J H. Henderson, Tahlequa, I. T.

- Chief Sensation 53777.. A. D. Russell.
  - Major D. 39613. J U. Howe.
  - Juliet 104222. A. D. Russell.
- Fancy S. 144004..... A. H. Shrader.
  - Silver Creek King 24105 R. L. Barber.
  - C. V. Beauty 91544. M. H Alberty.

**184732**
**Minnehaha**

Farrowed Mar. 23, 1907.
Litter 6; 1 sow raised.
Bred by Geo. I. Smith, Elbert, Colo.

- Duroc Captain 49821... A. H. Shrader.
  - Silver Creek King 24105 R. L. Barber.
  - Jewel 91552. M. H. Alberty.
- Cedar Vale Queen 118328 ..... C. W Taylor.
  - Cherry Boy 31395. Manley & Co.
  - Proxy 91542. C W. Taylor.

**184734**
**Minnie S. 2nd**

Farrowed Mar. 5, 1906.
Litter 16; 4 boars and 4 sows raised.
Bred by B. B. Shores, Janesville, Ia.

- Challenger 20119 ..... Will Banks.
  - Prince Marti 4739. J. W Stribling & Son.
  - Pine Ridge Model 15736 Will Banks.
- Minnie S. 42542 ..... Jennings Bros.
  - J. B. & S. 9827. S. M. De Yoe & Sons.
  - Ernst'sh Pride 31364 W. J Henderson.

**184736 Minnie S. 3rd** Same.

**184738**
**Kossuth's Jen**

Farrowed Apr. 13, 1905.
Litter 6; 3 boars and 3 sows raised.
Bred by Will Banks, Burt, Ia.

- Kossuth 1903 ..... N. P. Clark.
  - Ben Hur 4539a. J A. Hubbard.
  - Nellie C. 11530a. N. P. Clark.
- Ophelia 101838 ..... Will Banks.
  - More Gold 16089. H. F. Hoffman.
  - Big Sister 51806. Will Banks.

**184740**
**Lucile**

Farrowed Apr 25 1906.
Litter, 12; 6 boars and 6 sows raised.
Bred by O. O. Lein, Roland, Ia.
Sold to E. Apland, Oldham, S. D.

- Orion Chief 38697 .....
  - Manley Orion 30925. Manley & Co.
  - Iowa Girl 83518. S. P. Freed.
- Lillie II 116078 .....
  - Iowa King 19597. Fred J. Heisig.
  - Peach 75242. C E. Gramley.

**184742**
**May**

Farrowed May 11 1907.
Litter, 11; 5 boars and 4 sows raised.
Bred by J. W. Kern, Traer, Ia.
Sold to Geo. McQueen, Goldfield, Ia.

- Orion Jack 50517 .....
  - Young Orion 20731 Manley & Co.
  - Rose Advance 70740. Johnston Bros. & Newkirk.
- Molley 168104 .....
  - Rainy Day King 37701. Manley & Co.
  - Lady T. 82864. J. W. Kern.

**184744**
**Letitia**

Farrowed Sept 25 1906.
Litter, 13;; 5 boars and 6 sows raised.
Bred by Willard Buster, Bucklin, Mo.
Sold to J. O. Switzer, Bucklin, Mo.
Resold to Fred Lawson, Bucklin, Mo.

- Mack 36427 .....
  - Model Jim 16939. J. C. Woodburn.
  - Lucy R. 40188. J. D. Stevenson.
- Ladie Model 77580 ....
  - Prince Mc 18605. W. D. McClure.
  - Rose Sensation 63342. J. Gattey.

**184746**
**Murmaid**

Farrowed Mar. 29 1907.
Litter, 13; 3 boars and 5 sows raised.
Bred by B. B. Shores, Janesville, Ia
Sold to G. L. Gillsbeck, Charles City, Ia.

- Challenger 20119.....
  - Prince Marti 4739. J W. Stribling & Son
  - Pine Ridge Model 15736 Will Banks.
- Miss Nelson 142926....
  - Imperial 3rd 56641 C. J. Wall.
  - Sunny Maid 67572. Aug. Sonneland.

**184748**
**Dora L. 2nd**

Farrowed Mar. 10 1906.
Litter, 9; 3 boars and 3 sows raised.
Bred by F. W. & R. W. Lee, Sutherland, Ia.

- Cronje King 47779 ....
  - Cronje 33757. A. B. Wingerd.
  - Miss Pericles 100096. H. L. Cantine.
- Dora L 131326 .....
  - Ill Sandy 20205. I. P. Stratton.
  - Eudora Lady 48974. D. C. Baker.

**184750**
**Sutton Belle**

Farrowed Mar. 18 1906.
Litter, 10; 3 boars and 3 sows raised.
Bred by J. H Reinhert, Clay Center, Neb.
Sold to John P. Urbauer, Sutton, Neb.
Resold to Geo. P. & Geo. W. Schwab, Clay C enter, Neb.

- Gold Chief 29223 .....
  - Red Chief I Am 7693. S. E. Morton & Co.
  - Pansy Belle 22332. L. M. Woods.
- Beauty H. 66208 .....
  - Briggs Boy 24177 Geo. Briggs & Son.
  - May F. 54754. H. B. Louden & Son.

**184752**
**Irene II**

Farrowed May 16 1906.
Litter, 11; 6 boars and 5 sows raised.
Bred by Roberts & Son Paton, Ia.

- Owen 13449 ..... O. S West.
  - Duroc King 7327a. Ira Van Ausdal.
  - Inter State Belle IV 17136a. West & Salisbury.
- Scratch 41032 ..... Wm. Roberts & Son.
  - Frank 10075a. J. W. Stribling & Son.
  - Hattie Roberts III 22434 Wm. Roberts & Son.

**184754**
**Stell III**

Farrowed Mar. 14 1907.
Litter, 14; 7 boars and 5 sows raised.
Bred by L. H. Roberts & Son, Paton, Ia.

- King of Iowa 57093.... Walter Abernathy.
  - King of Kings 10919a. S. E. Morton & Co.
  - Belvy C. 28754a. Carl Scott.
- Stella 123314 ..... L. H. Roberts
  - Scratch 26159. Wm. Roberts & Son.
  - Collbia 28966. R. P. Walrod.

**184756**
**Scratch 7th**

Farrowed Apr. 18 1906.
Litter, 10; 5 boars and 5 sows raised.
Bred by L. H. Roberts & Son, Patton, Ia.

- King West 26163 ..... O S. West
  - King Perfection 46235 O. S. West.
  - Lovely Lady 39528. O. S. West.
- Scratch 5th 108166 .. .. Wm. Roberts & Son.
  - Otto 17321. O. B. Stribling & Co.
  - Scratch 41032. Wm. Roberts & Son.

**184757**
**Carlie III**

Farrowed Apr. 18 1906.
Litter, 10; 4 boars and 3 sows raised.
Bred by L. H. Roberts & Son, Paton, Ia.

- King West 26163 ..... (See above.)
- Carlie 123296 ..... L. H. Roberts.
  - Scratch 26159. Wm. Roberts & Son.
  - Anna Roberts 22454. Anna Roberts & Son.

**184760**
**No. 18**

Farrowed Apr. 30 1906.
Litter, 12; 4 boars and 6 sows raised.
Bred by L. H. Roberts & Son, Paton, Ia.

- King West 26163 ..... (See above.)
- Lydia 108160 ..... Wm. Roberts & Son.
  - Scratch 26159 Wm. Roberts & Son.
  - Anna Roberts 22454. Wm. Roberts & Son.

**184762**
**Mabel II.**

Farrowed May 3 1906.
Litter, 8; 6 boars and 2 sows raised.
Bred by L. H. Roberts & Son, Paton, Ia.

- King West 26163 ..... (See above.)
- Mabel 123310 ..... L. H Roberts.
  - Edward N. 35455. G. Van Patten.
  - Lady Red 64242. Geo. Briggs & Son.

**184764**
**Curley**

Farrowed Sept. 9 1906.
Litter, 17; 3 boars and 7 sows raised.
Bred by L. H. Roberts & Son, Paton, Ia.

- Sound Money 48519 ...
  - Sundell Fancy 30907. A. T. Sundell.
  - Ellen V. 122940. A. T. Sundell.
- Annie B. 151816.....
  - Scratch 26159. Wm. Roberts & Son.
  - Annie Roberts 22454. Wm. Roberts & Son.

**184766 Annie E.** Same.

**184768**
**Stell II**

Farrowed Oct. 2 1906.
Litter, 9; 5 boars and 3 sows raised.
Bred by L. H. Roberts & Son, Paton, Ia.

- Sound Money 48519 .. (See above.)
- Stell 123314 .....
  - Scratch 26159. Wm. Roberts & Son.
  - Collbia 28966 R. P. Walrod.

**184770**
**Mary V**

Farrowed Oct. 7 1906.
Litter, 10; 3 boars and 7 sows raised.
Bred by L. H. Roberts & Son, Paton, Ia.

- Sound Money 48519.... (See above.)
- Mary 108162 .....
  - Owen 13449 O. S. West.
  - Anna Roberts 22454. Wm. Roberts & Son.

**184772**
**Woodland No. 1**

Farrowed Mar. 13 1907.
Litter, 4; 3 boars and 1 sow raised.
Bred by L. H. Roberts & Son, Paton, Ia

- Walt's Chief 48601 ....
  - Ohio Chief 8727a. S. E. Morton & Co.
  - Ott's Bell 28770a. Ott Utter.
- Woodland 117660 .....
  - Manley Orion 36923. Manley & Co.
  - Iowa Girl 83518. S P. Freed.

**184774**
**Scratch 8th**

Farrowed Mar. 15 1907.
Litter, 11; 2 boars and 5 sows raised.
Bred by L. H. Roberts & Son, Paton, Ia.

- Walt's Chief 48601 .... (See above.)
- Scratch V. 108166 .....
  - Otto 17321. O. B Stribling & Co.
  - Scratch 41032. Wm. Roberts & Son.

**184776**
**Notcher**

Farrowed Mar. 16 1906.
Litter, 11; 4 boars and 3 sows raised.
Bred by Geo. W. Seckman, Ripley, Ill.
Sold to A. N Voge, Portsmouth, Ia.
Resold to L. H. Roberts & Son, Paton, Ia.

- Tip Top Notcher 20729. R. C. Watt.
  - Top Notcher 8803. S. E. Morton & Co.
  - Variety Wonder 22604. S. E. Morton.
- Lady Hellen 128098 .... G. W. Seckman.
  - Best of Top Notcher 20727. R. C. Watt.
  - Hattie Gold Dust III 11428. G. W. Seckman.

**184778**
**Rose**

Farrowed Mar. 23 1906.
Litter, 8; 4 boars and 4 sows raised.
Bred by J. W. Pittman Lohrville, Ia.
Sold to F. E. Garrett, Lohrville, Ia
Resold to L. H. Roberts, Paton, Ia.

- Young Advance 44315.. H. C. Sheldon & Sons.
  - Proud Advance 23549. Johnston Bros.
  - Miss Matchless 67998. B. C. Marts.
- Dandy Rose 110794 ... J. W. Pittman.
  - Farmers Choice 25447. H. B. Farmer.
  - Harrisons Tide 61282. E. C. Harrison.

**184780**
**Notcher I**

Farrowed Mar. 12 1907.
Litter, 6; 5 boars and 1 sow raised.
Bred by L. H. Roberts & Son, Paton, Ia.

- Kruger Lad 48581 .... Ira Jackson.
  - Kruger 17933. G. W. Trone
  - Orion Lady 70940. Ira Jackson.
- Notcher 184776 ..... G. W. Seckman.
  - Tip Top Notcher 20729. R. C. Watt.
  - Lady Hellen 128098. G. W. Seckman

**184782**
**Gladys 5th**

Farrowed May 7 1906.
Litter, 8; 1 boar and 7 sows raised.
Bred by A. S. Disbrow Alcester, S. D.
Sold to J. A. Johnston Alcester & Gaun. Valley, S. D

- Artie Boy 46089 ..... Fred Deane.
  - Crimson Surprise 30731. Silas Williams.
  - Red Lassie 7th 66778. Ferd Drey.
- Gladys 152192 ..... H. N. Crist.
  - Crist's Model 38601. Fred Barnes.
  - Rose R 84634. W. S. Crist.

**184784**
**Ethel 2nd**

Farrowed May 7 1906.
Litter, 11; 3 boars and 5 sows raised.
Bred by A. S. Disbrow Alcester, S. D.
Sold to J. A. Johnston Alcester & Gaun. Valley, S D.

- Artie 46089 ..... Fred Deane.
  - Crimson Surprise 30721 Silas Williams.
  - Red Lassie 7th 66778 Ferd Drey.
- Ethel 152190 ..... H. N. Crist.
  - Crist's Model 38601. Fred Barnes.
  - Lillie R. 84636. W S. Crist.

**184786**
**Addy Deal**

Farrowed June 24 1905.
Litter, 8; 6 boars and 2 sows raised.
Bred by W. L. Addy & Sons, Farnell, Mo.
Sold to L. M. Strader, Farnell, Mo.

- New Deal 35395 ..... L. L. Overholser.
  - Benton Boy 29547. A L. Lynch.
  - Percy II 72938. L. L. Overholser.
- Rosetta J 171892..... W. L. Addy & Sons.
  - Tom Watson 21105 R. C. Watt.
  - Nathan Colorina 37336. W .L. Addy & Sons.

**184788**
**Minard Belle**

Farrowed Jan. 26 1906.
Litter, 9.
Bred by W. L Addy & Son, Parnell, Mo.
Sold to J. F. Minard, Parnell, Mo.

- Strader's Top Notcher 25077 ..... W. L. Addy & Sons.
  - Tom Watson 21105 R. C. Watt.
  - Nathan Colorina 37336. W L. Addy & Sons.
- Topsy Belle 125232 .... W. L. Addy & Son.
  - Tom Watson 21105 R. C. Watt.
  - Topsy Jane 37332 W. L. Addy & Son.

**184790**
**Forty Dollars**

Farrowed April 16 1906.
Litter, 13; 4 boars and 5 sows raised.
Bred by Reese & Morehouse, Broken Bow, Neb.
Sold to R. R. Voorhees Sweet Water, Neb.

- Crimson Wonder Jr. 37203 ..... W. A. Kirkpatrick.
  - Crimson Wonder 26355. H. L. Cantine.
  - Miss Bob 70632. W. A. Kirkpatrick.
- Bird III 131264 ..... John Reese.
  - Custer Canyon Chief 20723. Bowman & Fitch.
  - Bird 29498 J. H. Roush.

**184792**
**Choice Wonder**

Farrowed Mar. 26 1906.
Bred by A. L. Mossman Radcliffe, Ia.
Sold to O. L. Mossman, Polk City, Ia.
Resold to A. L. Mossman, Radcliffe, Ia.

- J. Wonder 43861 ..... A. H. Mossman.
  - West Side 23983. H. L. Cantine.
  - Eldora Queen Y 84778. A. L. Mossman.
- All Choice 49468 ..... Wm. Godby.
  - Royal Winchester 5313. J. W. Stribling & Son.
  - Godby's Choice 15374. J. C. Woodburn.

**184794**
**Gold Choice II**

Farrowed Apr 1 1906.
Litter, 12.
Bred by A. L. Mossman, Radcliffe, Ia.

- A. L.'s Chief 43327 .... I. J. Lorton.
  - I. J.'s Chief 12445a. Moorman & Miller.
  - Leisure Belle 27046a. Wm. M. Finch.
- Gold Choice 126018 .... A. L. Mossman.
  - Tientsin 17261. H F. Hoffman.
  - All Choice 49468. Wm. Godby.

**184796**
**Red Light**

Farrowed Mar. 15 1906.
Litter, 11; 4 boars and 5 sows raised.
Bred by Manley & Co., Lyons, Neb.
Sold to Perry Livingood, Castana, Ia.

- Jr. Jim 30437..... J. Wernsman
  - Chit Wood 21259. W. E. Irvin.
  - Gold Dust Queen 73830. J. Wernsman.
- May Orion 136412 ..... Manley & Co.
  - Orion 5293. N. P Clark.
  - Maybelle 48882. Manley & Co.

**184798**
**Cherry**

Farrowed June 2 1907.
Litter, 5; 2 boars and 3 sows raised.
Bred by R. F. Springler, Foss, Okla.
Sold to J. F. Hatchett, Foss, Okla.

- Pete 64943 ..... Chas. Gissick.
  - Tom 46909. F. L. Bowman.
  - Hillside Pride 117836. C. G. Ditmars.
- Hillside Glory 117834.. C. G. Ditmars.
  - King Jim 38015. A. F. Russell.
  - Wrinkle 69394. C B. Fagin.

**184800**
**Dolla**

Farrowed May 8 1907.
Litter, 9; 4 boars and 4 sows raised.
Bred by Alonzo Gott, Apache, Okla.
Sold to O. W. H. Turney, Chanute, Okla.

- Oklahoma King 55021.. F. Warwey.
  - Franks Boy 42503. S. P. & C. M. Carr.
  - Dutchess X X 42920. Geo. W. Spiers.
- Ella 173520 ..... J. K. Robinson.
  - Big Mack 64123. E. A. Shaffer & L. F. Worrell.
  - Belle of Apache 166218. H. M. Welch.

**184802**
**Curly Maid**

Farrowed June 22 1905.
Litter, 8; 4 boars and 3 sows raised.
Bred by S. Lorenzen, El Reno, Okla.
Sold to Cora E. Bland, Cogar, Okla.

- Chandlers Choice 29175 J. F. Chandler.
  - Boss X 20527. A. F. Russell.
  - Rockdale's Pride 54376. J. F. Chandler.
- Okla. Queen 104794 ... S. Lorenzen.
  - El Reno 23359. A. J. & L. L. DeYoung.
  - Lady Excel 57246. T. E. Bly.

**184804**
**Sophias Pride**

Farrowed Oct. 20 1906.
Litter, 10; 4 boars and 2 sows raised.
Bred by S. Lorenzen, El Reno, Okla.
Sold to Cora E. Bland, Cogar, Okla.

- Chandlers Choice 29175 (See above.)
- Sophia L. 173142 ..... S. Lorenzen.
  - El Reno 23359. A J. & L. L. DeYoung.
  - O'Beauty 57244. T. E. Bly.

**184806**
**Evelin Goose**

Farrowed Apr. 3 1907.
Litter, 9; 3 boars and 4 sows raised.
Bred by W. L. Clayton, Van Meter, Ia.
Sold to A. W. Fisher, DeSoto, Ia.

- Chief Porter 53619 .... Ia Agrl. College.
  - College King 27005. J. A. Johnson.
  - Morton's Marie 92368. Ia. Agrl. College.
- Mother Goose 155102 .. F. Willis.
  - Juo. D 23607. J. D. Stevenson.
  - Nancy W. 57718. J. C. Jay.

**184808 Nomia Goose** Same. Sold to same.

**184810 Maria Goose** Same. Sold to same.

**184812**
**Belle**

Farrowed Apr 24 1906.
Litter, 7; 4 boars and 3 sows raised.
Bred by J. A. Ollis, Jr., Ord, Neb.

- Gilt Edge 40933 ..... T. L. Livingston.
  - Combination 32035 W. B. Bishop.
  - Lady Banker 50584. T. L. Livingston.
- Crimson Belle 103094.. W. A. Kirkpatrick.
  - Crimson Wonder 26355. H. L. Cantine.
  - Havelock Lady 39684. Geo. P. Thompson.

**184814**

**Evelyn**

Farrowed Oct. 7 1905.
Litter, 12; 2 boars and 4 sows raised.
Bred by Hosea Wilson Blair, Neb.

- Prince Surprise 32079 ..
  - Surprise 12539.
    E Z. Russell.
  - Belle Cameron 76558.
    E. Z. Russell.
- Whit Cameron.
- Eva H. 119866 .....
  - Wm. Patrick 20043
    W. A. Kirkpatrick.
  - Lauretta 78828.
    Hosea Wilson
- Hosea Wilson.

**184816**

**Red Wing**

Farrowed Mar. 18 1906.
Litter, 12; 3 boars and 5 sows raised.
Bred by Hosea Wilson, Blair, Neb.

- Papio Jim 47021 .....
  - Gold Dust Jim II 23925
    J. Wernsman.
  - Belle Z. 81616.
    E. Z. Russell.
- E. Z Russell.
- Susie P. 140950.....
  - Wm. Patrick 20043.
    W. A. Kirkpatrick.
  - Rosie Bargain 78830.
    Hosea Wilson
- Hosea Wilson.

**184818**

**Pomeroy Belle**

Farrowed Mar. 10 1907.
Litter, 11; 2 boars and 2 sows raised.
Bred by U. G. Davidson Manson, Ia.
Sold to F. M. Jenkins, Pomeroy, Ia

- Iowa Wonder 44863 ...
  - West's Challenger 35743
    O. S. West.
  - Lady Wonder 102670.
    O. S. West.
- O. S. West.
- Fashion Lady III 157696 .....
  - Crimson Wonder I Am 34697.
    O. S West.
  - Fashion Lady 115826.
    U. G. Davidson.
- U. G. Davidson.

**184820**

**Iowa Lady**

Farrowed Mar. 15 1906.
Litter, 10; 1 boar and 7 sows raised.
Bred by Harry Sexsmith, Greenfield, Ia.
Sold to John Holste, Massena, Ia.
Resold to I V. Fairholm, St. Catherine, Mo.

- King Top Notcher 38703 .....
  - Wapsie King 32721.
    J. F Listebarger.
  - Big Red 80686.
    C. R. Mills.
- C. R. Mills.
- Fontanelle Girl 126858..
  - Eros of Adrian 26111
    H. L. Cantine
  - Miss Niles 60228.
    N. L. Niles.
- E. D. Harris.

**184822**

**Irene K.**

Farrowed Apr. 28 1907.
Litter, 8; 4 boars and 4 sows raised.
Bred by H. H Hague & Son, Newton, Kan.
Sold to Jacob Koelach, St. John, Kan.

- Sunnyside Prince 31899
  - Wichita Prince 22809
    W. F. Garrett.
  - Queen of Newton 65004.
    J. U. Howe.
- J. U. Howe.
- Nell Rose 3rd 124896 ..
  - Longfellow II. 31897.
    H. H Hague.
  - Miss Mel Rose 79156.
    H. H. Hague & Son.
- H. H. Hague & Son.

**184824**

**Hattie W.**

Farrowed Mar. 20 1907.
Litter, 10; 4 boars and 4 sows raised.
Bred by D. P. McKellar, Jamestown, Kan
Sold to A. J. Paul, Randall, Kan.

- Mayor Jr. 37615 .....
  - Mayor Sr 37201.
    Clyde Humphrey.
  - Houghtons Lady 67040.
    T. B. Fitch.
- J. Houghton.
- Nellie B. 120064 .....
  - Gould's Choice 28021.
    E. S. Foust.
  - Topsey N. 57056
    T. R. Fitch.
- D. P. Kellar.

**184826**
**Hazel G.**

Farrowed Mar. 17 1907.
Litter, 10; 4 boars and 4 sows raised
Bred by D P. McKellar Jamestown, Kan.
Sold to A. J. Paul, Jamestown, Kan.

- Mayor Jr. 37615 ..... (See above.)
- Sue B. 120066 .....
  - Gould's Choice 28021. E. S. Foust.
  - Topsey N 57053. T. R. Fitch.

D. P. McKellar.

**184828**
**Minnie A. 13**

Farrowed Feb. 23, 1907.
Bred by S. K. & S. C. Hazeltine, Springfield, Mo.
Sold to Henry Davis, Republic, Neb.

- Herbert P. 21759 .....
  - Wonder Lad 17259. McFarlond Bros.
  - Producer II 40806. B. W. Harned.

S. K. & S. C. Hazeltine.

- Minnie A. 149832 .....
  - Nelson 9063. J. E. Blackmore.
  - Minnie 50332 S. G. Richards.

S G. Richards.

**184830**
**Juda 27th**

Farrowed Feb. 20 1907.
Litter, 12; 5 boars and 6 sows raised.
Bred by S.-K. & S. C. Hazeltine, Springfield, Mo
Sold to Henry Davis, Republic, Mo.

- Prince Royal 16763....
  - Prince Henry II 13345. N. B. Sawyer
  - Elaskee No. III 39882. N. B. Sawyer.

N. B. Sawyer.

- Juda 66828 .....
  - Improver 13439. J. D. Stevenson
  - Gladis 31338. J. D. Stevenson.

J. W. Allison.

**184832**
**Red Queen II**

Farrowed May 17 1907.
Litter, 11; 5 boars and 6 sows raised.
Bred by S. K. & S. C Hazeltine, Springfield Mo.
Sold to Henry Davis, Republic, Mo.

- Prince Royal 16763 .... (See above.)
- Beauty R. 1st 184836..
  - Herbert P. 21759. B. W. Harned.
  - Beauty R. 54268. Thos Nelson.

S. K. & S. C Hazeltine

**184834 Red Queen** Same. Sold to same.

**184836**
**Beauty R. I**

Farrowed July 27, 1904.
Litter 11; 5 boars and 4 sows raised.
Bred by S. K. & S. C. Hazeltine, Springfield, Mo.
Sold to Lida Woodard, Springfield, Mo.

- Herbert P. 21759 .....
  - Wonder Lad 17259. McFarland Bros.
  - Producer III. 40306. B. W. Harned.

B W. Harned.

- Beauty R. 54268 .....
  - Oak Rustler 6733 John F. Burtam.
  - Cottage Girl 17366. W. M. Walford.

Thos. Nelson.

**184838**
**Orion Queen**

Farrowed May 18, 1906.
Litter 15; 5 boars and 3 sows raised
Bred by Otis M. Brown Shenandoah, Ia.
Sold to Stevens & Son, Shenandoah, Ia.

- Orion Chip 10375 ..... S. E. McCullough.
  - Orion 5293. N. P. Clark.
  - Iowa Alice 17474. S. E. McCullough.
- Queen A. 95366 ..... W. T. Brown.
  - Gold Crown 30091. T. W. Stoner & Son.
  - Anna Belle 74538. C. H. Searle.

**184840**
**Perfection III**

Farrowed Mar. 24, 1906.
Litter 2; 2 sows raised.
Bred by S. H. Dixon & Son, Shenandoah, Ia.
Sold to C. N. Stevens & Son, Imogene, Ia.

- Stanberry Red Bud 43415 ..... Sam Jordan.
  - Don Russell 21421. A. E. Russell.
  - Gold Standard 34858. Allen Moore
- Perfection II. 139176... S. H. Dixon & Son.
  - Gold Coin 36341. J. C. Woodburn.
  - Perfection Belle 71168. S. H. Dixon & Son.

**184842**
**Belle Hannah**

Farrowed Sept. 17, 1906
Litter 10; 4 boars and 2 sows raised.
Bred by A. T. Sundell, Paton, Ia.
Sold to John Goddard, Harlan, Ia.

- King West 26163 ..... O. S. West.
  - King Perfection 16235. O. S. West.
  - Lovely Lady 38528. O. S. West.
- Hannah V. 96348 ..... A. T. Sundell.
  - Lord Roberts 17329. Wm. Roberts & Son.
  - Hannah 22426. Wm. Roberts & Son.

**184844**
**Belle Duroc II**

Farrowed Sept 20, 1906
Litter 5; 2 boars and 3 sows raised.
Bred by A. T. Sundell, Patton, Ia.
Sold to John Goddard, Harlan, Ia.

- King West 26163 ..... (See above.)
- Duroc Belle 142206.... A. T. Sundell.
  - Lord Roberts 17329 Wm. Roberts & Son.
  - Hannah 22426. Wm. Roberts & Son.

**184846 Lady 135th**

Farrowed Mar. 14, 1906.
Litter 9; 3 boars and 3 sows raised.
Bred by W. W. Wheeler, Harlan, Ia.
Sold to John Goddard, Harlan, Ia.

- Scarlet Wonder 46319.. H. L. Cantine.
  - Pericles 4499. Wm. Roberts & Son.
  - Lady Wonder III 90136 H. L. Cantine.
- Lady Alva 72896 ..... W. W. Wheeler.
  - Majestic 16343. W. L. Willey.
  - Allie P. 25982. W. W. Wheeler.

**184848 Lady Wonder 6th** Same.

**184850**
**Lady Wonder 18th**

Farrowed Mar. 15, 1906.
Litter 11; 1 boar and 6 sows raised.
Bred by W. W. Wheeler, Harlan, Ia.
Sold to John Goddard, Harlan, Ia.

- Scarlet Wonder 46319.. (See above.)
- Adaline 72902 ..... W. W. Wheeler.
  - Majestic 16643. W. L. Willey.
  - Anneline 25986 W. W. Wheeler.

**184852**
**Lady Wonder 21st**

Farrowed Mar. 3, 1906.
Litter 11; 5 boars and 3 sows raised.
Bred by W. W. Wheeler, Harlan, Ia
Sold to John Goddard, Harlan, Ia.

- Carmine Wonder 46321. H. L. Cantine.
  - Pericles 4499 Wm. Roberts & Son.
  - Lady Wonder III 90136 H. L. Cantine.
- Fat Lady 72908 ..... W. W. Wheeler.
  - Majestic 16643. W. L Willey,
  - Larchwood Queen 19008 M. E. Edwards.

**184854 Lady Wonder 2nd** Same. Sold to same.

**184856**
**Lady Wonder 11th**

Farrowed Mar. 3, 1906.
Litter 13; 2 boars and 5 sows raised
Bred by W. W. Wheeler, Harlan, Ia.
Sold to John Goddard, Harlan, Ia.

- Carmine Wonder 46321. H. L. Cantine
  - Pericles 4499. Wm. Roberts & Son.
  - Lady Wonder III 90136 H. L. Cantine.
- Fine Lady 72888 ..... W. W. Wheeler.
  - Onward 17047. I. C. Welch
  - Rowena 34082. W. W. Wheeler.

**184858**
**Lady Wonder 30th**

Farrowed Mar. 14, 1906
Litter 10; 5 boars and 1 sow raised.
Bred by W. W. Wheeler, Harlan, Ia.
Sold to John Goddard Harlan, Ia.

- Carmine Wonder 46321. (See above.)
- Mayflower 47780 ..... O. S. West.
  - Duroc Challenger 11163 C. W. & Wm. Reed.
  - Lucy Long 39810 O. S. West.

**184860**
**Red June 8th**

Farrowed Aug 19, 1905.
Litter 11; 3 boars and 5 sows raised.
Bred by M. M. Miller, Harlan, Ia
Sold to W. W Wheeler, Harlan, Ia.
Resold to John Goddard, Harlan, Ia.

- Red Chief 32409 ..... F. F. Failor.
  - Chicago Lad 23709. Ira Jackson
  - Lady C. II. 72252. F. F. Failor.
- Jennie June 80024 .... D. Nauman & Son.
  - Iowa Boy 15467. J A Hubbard.
  - Bell II. 32332. D. Nauman.

**184862 Red June 4th** Same. Sold to same.

**184864**

**Red June 2d**

Farrowed Apr. 15, 1903.
Litter 15; 4 boars and 6 sows raised.
Bred by M. M. Miller, Harlan, Ia.
Sold to W. W. Wheeler, Harlan, Ia.
Resold to John Goddard, Harlan, Ia.

- Red Chief 32409 ..... F. F. Failor.
  - Chicago Lad 23709. Ira Jackson.
  - Lady C. II. 72252 F. F. Failor.
- Jennie June 80024 .... D. Nauman & Son.
  - Iowa Boy 15467 J. A. Hubbard
  - Bell II 31332. D. Nauman.

**184866**

**Red Duchess 2d**

Farrowed Mar. 16, 1906.
Litter 17; 1 boar and 5 sows raised.
Bred by M. M. Miller, Harlan, Ia
Sold to W. W. Wheeler, Harlan, Ia.
Resold to John Goddard, Harlan, Ia.

- Red Chief 32409 ..... F. F. Failor
  - Chicago Lad 23709. Ira Jackson.
  - Lady C II. 72252. F. F. Failor.
- Red Duchess 85554 .... H. S. Allen.
  - Leather Stocking 21619 R. A. Griffith.
  - Maud Miller *3830. H S. Allen.

**184868**

**Red Lady 1st**

Farrowed Apr. 8, 1906.
Litter 11; 6 boars and 4 sows raised.
Bred by M. M. Miller, Harlan, Ia.
Sold to W. W Wheeler, Harlan, Ia.
Resold to John Goddard, Harlan, Ia.

- Red Chief 32409..... (See above.)
- Opal C 125200 ..... M. M. Miller.
  - Tacoma Prince 24743. Johnston Bros. & Newkirk.
  - Lady May 74710. G. Van Patten.

**184870**

**Lady Simco**

Farrowed June 9, 1907.
Litter 10; 3 boars and 4 sows raised.
Bred by F H. Austin, Bruce. S. Dak.
Sold to Matthew Devitt, Bruce, S. Dak.

- Advance Lad 47955 .... Johnston Bros. & Newkirk.
  - Advance 11309. J. M. Morrison.
  - Ida May 87180. C. W & Wm. Reed.
- Cherry Sister 161894... A. A Munger.
  - Ideal Perfection 27415. Husman & Harmon.
  - Sensation Lady 86186. W. H. Reed.

**184872 Rhoda Lady** Same

**184874 Lady Sue** Same.

**184876**

**Cardinal**

Farrowed Sept. 25, 1905
Litter 5; 2 boars and 3 sows raised.
Bred by T. W. Tipton, Jamestown, Kans.

- Gould's Choice 28021... Ed. S Foust.
  - Kant Be Beat 10239a. Ira Jackson.
  - Fancy Xenia 47490. Ed. S. Foust.
- Model T. 137696 ..... F. R. Fitch & Sons.
  - Fitch Big Bone 15835. W. S. Mason.
  - Cloud Co Pet 67058 F R. Fitch & Son.

**184878**
**Chief Lady**

Farrowed Apr. 12, 1906.
Litter 9; 4 boars and 4 sows raised.
Bred by John W. Jones & Son, Concordia, Kans.

- Fancy Chief 24923 ....
  S. E. Morton & Co
  - Ohio Chief 41419
    S. E Morton & Co.
  - Col. M.'s Variety II 19606a.
    S. E. Morton & Co.
- Fancy Model 137694 ..
  J. W. Jones & Son.
  - Fancy Wonder 14405.
    O. W. Walter & Co.
  - Kansas Sensation 39128
    W. D. Brown.

**184880**
**Bessie T.**

Farrowed Mar 18, 1905.
Litter 10; 3 boars and 4 sows raised.
Bred by John C. Hunt, Marysville, Kans.
Sold to W. F. Garrett, Portis, Kans.
Resold to T. W. Tipton, Jamestown, Kan.

- Chief Orion 28817 ....
  Ira Jackson.
  - Orion II. 28813.
    Wm. Roberts & Son.
  - Mable 70930.
    Ira Jackson.
- Bessie H. 26250 .. ...
  J O. Hunt.
  - Long Jim 6847.
    Chas. Dorr.
  - Missouri Girl 15063.
    S. R Murphy.

**184882**
**Chiefs Maid**

Farrowed Apr. 7, 1906.
Litter 10; 3 boars and 7 sows raised.
Bred by C. McCarthy, Henderson, Neb.

- Beauty's Chief 44745...
  S. W. Stewart.
  - Chief O' Chiefs 39533.
    D. W. Brown.
  - Little Beauty 36628.
    H. Wolford.
- Duroc Maid III 129956.
  C. McCarthy.
  - Duroc Mc 33675.
    O. S. West.
  - Just For Fun 81372.
    O S. West.

**184884**
**Chiefs Lady**

Farrowed Apr. 8, 1906.
Litter 13; 4 boars and 4 sows raised.
Bred by C. McCarthy, Henderson, Neb.

- Beauty's Chief 44745...
  (See above.)
- Long Red Lady 95582..
  C. C. MiCarthy.
  - Duroc Mac 33675.
    O. S West.
  - Red Beauty 81376.
    Vandergrift Bros.

**184886**
**Rosalie 3rd**

Farrowed Apr. 25, 1905.
Litter 15; 4 boars and 4 sows raised.
Bred by C. McCarthy, Henderson, Neb.

- Homemaker 28507 ....
  Briggs & Son.
  - Red Chief I Am 7693.
    S. E. Morton & Co.
  - Topsy L. 51662.
    Geo. Briggs & Son.
- Rosalie 95578 .....
  O. S. West
  - Crimson Wonder 26355.
    H L. Cantine.
  - Just For Fun 81372.
    O. S. West.

**184888**
**Otto's Pet**

Farrowed Apr. 18, 1907.
Litter 11; 6 boars and 4 sows raised.
Bred by J. J. Castle, Inwood, Ia.
Sold to A. G Williams, Fedora, S. D.

- Riverside King 49253...
  A. K. De Jong.
  - Parker King 24993.
    Harmon Gruver
  - Peach 83862.
    A. K. De Jong.
- Empress II. 180390 ....
  J. J. Castle.
  - Rosebud 29131.
    L. A. Larson.
  - Young Empress 130418.
    J J. Castl

**184890**
**Lulu H.**

Farrowed Feb. 8, 1907.
Litter 7; 3 boars and 4 sows raised.
Bred by R. W. Crawford, Plano, Tex.
Sold to E. D. Holland, Crunley, Tex.

- Texas Wonder 47665... S. H. Thompson.
  - Pedro 26757. Tom Frazier.
  - Lou Lillian 67468. Tom Frazier
- Bessie 88714 ..... W. C. Pennington.
  - Austin 17559 Tom Frazier.
  - Joe's Kate 18800. Nate Edmondson.

**184892**
**Lady Shepherd II**

Farrowed Aug. 29, 1906.
Litter 13; 6 boars and 4 sows raised.
Bred by J. D. Shepherd, Abilene, Kans.
Sold to M. Low, Solomon, Kans.

- Oom Paul II's Wonder 46831 ..... Jas. B Haley.
  - Missouri Duke 34135. McFarland Bros.
  - Missouri Queen 98520. Wm. Rudy.
- Abilene Queen 116738.. H. C. Riggs.
  - Kid Newton 18003. Newton Bros.
  - Yellow Rose 50694 H. C. Briggs.

**184894 Lady Shepherd** Same. Sold to same.

**184896**
**Aurora Queen**

Farrowed Apr. 13, 1907.
Litter 9; 2 boars and 5 sows raised.
Bred by H. E. Deal, Stockholm, Neb.
Sold to S. E Mitchell, Aurora, Neb.

- Prolific Jim 62957 ..... Frank Laird & Sons.
  - Sunny Jim 41299. G. Van Patten.
  - Maude L. 51658. F T. Laird.
- Glen Elder 162510..... V. A. Briggs.
  - Improver's Transmitter 38613. Geo. Briggs & Son.
  - Jap Rose 123126. V A. Briggs & Son.

**184898**
**Biddie II**

Farrowed Nov. 1, 1906.
Litter 8; 6 boars and 1 sow raised.
Bred by V. A Briggs, Giltner, Neb.
Sold to H. E. Deal, Stockholm, Neb.

- King of Hamilton 48473 V. A. Briggs.
  - Improver's Transmitter 38613. Geo. Briggs & Son.
  - Lady Rustler 97526. S. P. Briggs.
- Biddie McGee 162596... V. A. Briggs
  - Red Perfection 29953. Louie Aillaud
  - Improver's Beauty II. 97528. Geo. Briggs & Son.

**184900**
**Beauty**

Farrowed Apr. 20, 1907.
Litter 7; 4 boars and 1 sow raised.
Bred by J. W. Troy & Bros., Rose Hill, Ia

- Red Surprise 48087 .... Watt & Foust
  - Kan't Be Beat 10239a. Ira Jackson.
  - Queen's Best 25762a. Watt & Foust.
- Mary Ann 177176..... J. W. Troy & Bros.
  - Top Notcher's Model 37663. May & Porter.
  - Red Lady 157924. J W. Troy & Son.

**184902**
**Ida Belle Top**
Farrowed July 12 1906.
Litter 12; 1 boar and 3 sows raised.
Bred by J. M. Morrison. College View. Nebrasa.
Sold to J. P. Gardnier, Cody, Neb.

- Borrison Belle Top 40125 ..... Smith Brown.
  - Red Chief I Am 7099 — S. E. Morton & Co.
  - Nebraska Belle 49263 — S .E. Morton & Co.
- Ida M. 108342 ..... Blanchard Bros.
  - Golden King 15621 — W. A. Kirkpatrick.
  - Ida's Ideal 37176 — Blanchard Bros.

**184904**
**Lady Queen**
Farrowed Sept. 27 1904
Litter 7; 3 boars and 4 sows raised.
Bred by Aug. Seigneur, Auburn, Neb.
Sold to John M. Kleckner, S. Auburn, Neb.
Resold to Thos. Welch, Julian, Neb.

- Kant Be Beat's Son 28595 .... ..... Watt & Foust.
  - Kanbebeat 28067 — Ira Jackson.
  - Queen Ruby 25758a — Td. S. Foust.
- Miss Wilson 53034 ... A. Seigneur.
  - Wm. Waldersee 10365 — Thos. Bennett.
  - Lovina 24868 — Will Banks.

**184906 Cripy** Same. Sold and resold to same.

**184908 Lady Wilson** Same. Sold and resold to same.

**184910**
**Lady Queen 7th**
Farrowed Mar. 15 1906.
Litter 8; 5 boars and 1 sow raised.
Bred by J. M. Kleckner S. Auburn Neb.
Sold to Thos. Welch, Julian, Neb.

- Lombardy Jack 29983. A. A. Galt.
  - Erastus 23917 — T. H. Clark.
  - Galts Queen 22938a — L. M. Woods.
- Lady Queen 184904 .... Aug. Seigneur.
  - Kant Be Beat's Son 28595 — Watt & Foust.
  - Miss Wilson 53034 — Aug. Seigneur.

**184912**
**Miss Hugo**
Farrowed Apr. 9 1907.
Litter 5; 2 boars and 3 sows raised.
Bred by John Holste, Hartford, S. Dak.
Sold to Hugo Stegman Stratton, Colo.

- Grover 57723 ..... J. G. Tyelr.
  - Sirius J. 33201 — J. H. Shepard.
  - Happy Gray 72918 — W. N. Drake.
- Viola 115348 ..... Ferd Drey.
  - Golden Rex 30735 — Silas Williams.
  - Golden Maid 69680 — J. T. Dollison.

**184914**
**Village Belle**
Farrowed March 1907.
Litter 11.
Bred by Thomas & Hogsett, Golden, Ill.

- Ambition 37641 ..... J. J. McCabe.
  - A Top Notcher 28723 — G. W. Seekman.
  - Lib C. 67240 — J. J. McCabe.
- Scar 109464 ..... R E. Hogate.
  - Oom Poul Jr. 16147 — G. W. Trone & Son.
  - LaPrairie Girl 39294 — M. W. Greer.

**184916**
**Adelade**

Farrowed Mar. 29 1907.
Litter 13; 8 boars and 1 sow raised.
Bred by Thomas & Hogsett. Golden, Ill.

- Ambition 38641 ..... (See above.)
- Antonette 131228 .... Thoams & Hogsett
  - Big I Am 29855 Ed. A. Baxter
  - Grand Plummer 119422 Ed. A. Baxter.

**184918**
**Violet**

Farrowed March, 1907.
Bred by Thomas & Hogsett, Golden, Ill.

- Ambition 37641 ..... (See above.)
- Short Tail 114602 .... Thomas & Hogsett.
  - Oom Paul Jr. 16147 G. W. Trone.
  - LaPrairie Maid 39294 M. W. Greer.

**184920**
**Lady West**

Farrowed Mar. 9 1906.
Litter 9; 4 boars and 5 sows raised.
Bred by Downs & West Glidden, Ia.
Sold to E. C. Schrieber Glidden, Ia.
Resold to G. H. Carter, Glidden, Ia.

- Clovercroft Tip Top Notcher 41443 ..... G. W. Seckman.
  - Tip Top Notcher 20729 R. C. Watt.
  - Grace Duchess II 20752a G. W. Seckman.
- Clovervroft Lassie 131924 ..... Downs & West.
  - Clovervroft Promoter 33413 Downs & West.
  - Clovercroft Lassie 103836 J. A. Downs.

**184922**
**Helen Dorothy**

Farrowed Mar. 10 1907.
Litter 12; 6 sows raised.
Bred by W. H. Cummings & Son Tecumseh. Neb.

- O How Good 52251 ... F. W. Wittrock.
  - Hiawatha Prince 43537 Jas. McGuire.
  - Royal Lady 123378 F. W. Wittrock.
- Kants Lady 134108 ... C C. Keyt.
  - Kant Be Beat's Son 28595 Watt & Foust.
  - Belle of Auburn 53038 Aug. Seigneur.

**184924**
**Run Away Girl**

Farrowed Oct. 11 1906.
Litter 10; 4 boars and 6 sows raised
Bred by R. F. Miner, Tecumseh, Neb.
Sold to Miner & Aitken Tecumseh, Neb.
Resold to W. H. Cummings & Son, Tecumseh, Neb.

- Kants Model 52471 .... Watt &Foust.
  - Kant Be Beat 10239a Ira Jackson.
  - Invincible 32556a Watt & Foust.
- Nora B. 115050 ..... A. J. Russell.
  - Belle Sport 34429 W. B. Bishop.
  - Quick Step 96858 A. J. Russell.

**184926 Fancy Maid Hanley**

Farrowed Mar. 17 1907.
Bred by Elmer J. Lamb Tecumseh, Neb.
Sold to W. H. Cummings & Son, Tecumseh, Neb.

- Hanley 42345 ..... J. D. Nidlinger.
  - None Such 10027a G. W. Stoner.
  - Bright Star 36490a J. D. Nidlinger.
- Lambs Ethel May 170640 ..... McNeil Bros.
  - The Great Conqueror 32561 N. B. Cutler.
  - Ethel May 105356 McNeil Bros.

**184928**
**Miss Elsie I.**
Farrowed May 1, 1907.
Litter 12; 2 boars and 4 sows raised.
Bred by W. H. Cummings & Son, Tecumseh, Neb.
Sold to W. Platt. Cook, Neb.

- Oh How Good 52251 .. F. W. Wittrock.
  - Hiawatha Prince 43538 Jas. McGuire.
  - Royal Lady 123378 F. W. Wittrock.
- Challenger Lady 13410 2..... J.E. Mendenhall & Son.
  - Mendenhall Challenger 128225 O S. West.
  - Fleck 47716 J. E. Mendenhall.

**184930 Miss Elsie** Same. Sold to same.

**184932**
**Brilliant**
Farrowed Mar. 9 1907.
Litter 11; 6 boars and 2 sows raised.
Bred by F. S. Vanderhyde, West Concord, Minn.
Sold to C. W. Kutzler, Salem, S. Dak.

- Onward 52409 ..... Clyde H. Smith.
  - Pine 37903 Wm. Malcolm.
  - My Queen 107360 C. H. Smith.
- Victors Pride 160832 .. F. S. Vanderhyde.
  - Victor Van 42369 S. H. Purdy.
  - Cherry 126222 F. S. Vanderhyde.

**184934**
**Myrtle A.**
Farrowed Apr. 2 1907.
Litter 11; 6 boars and 5 sows raised.
Bred by J. H. Miller, DeSmet, S. Dak.

- Tip Top Notcher B. 55793 ..... Ralph Miller.
  - Tip Top Notcher Son 47849 G. W. Seckman.
  - Ornament Jewell 64968 S. S. Krebill.
- Crisp Choice 156440 .. J. R. Miller.
  - Handsome Fellow 18357a A. H. Davidson.
  - Nellie C. 83820 J. R. Miller.

**184936 Ruby** Same.

**184938 Daisy** Same.

**184940 Rosy Lee** Same. Sold to J. R. Crisp, Bryant, S. Dak.

**184942 Beauty** Same.

**184944**
**Irene**
Farrowed Mar. 9 1906.
Litter 13; 5 boars and 4 sows raised.
Bred by J. E. Wehr, Portsmouth, Ia.
Sold to W. H. Seddon, Persia, Ia.

- Orions Model 33252 ... W. W. Wheeler.
  - Teddy Orion 21713 A. F. Rusesell.
  - Lady Wheeler 73276 W. W. Wheeler.
- Henryetta 91304 ..... J. E. Wehr.
  - Bryan M. 22131 W. B. Bishov.
  - Polly H. 50252 J. E. Wehr.

**184946**
**Clara C. R.**
Farrowed Oct. 8 1906.
Litter 11; 1 boar and 8 sows raised.
Bred by J. W. Reaksecker, Taloga, Okla.
Sold to Clara C. Reaksecker, Taloga, Okla.

- Pack Horse 47291 ..... C. C. Brown.
  - Echo King 2nd 25547 J. D. Nidlinger.
  - Bright Lady II 80298 W. F. Garrett.
- Oklahoma Belle 118494 J. D. Stevenson.
  - Long John 26433. Doyle & Mahoney.
  - Minnie Lee 30630. H M. Wolford.

**184948 Miss Advancers Model**

Farrowed Mar. 2, 1907.
Litter 8; 3 boars and 4 sows raised.
Bred by C. W. & Wm. Reed, Rose Hill, Ia.
Sold to Johnston Bros. & Newkirk, Brooklyn, Ia.

- Model Chief 44969 .... Morton & Co.
  - Ohio Chief 8727a. S. E. Morton & Co.
  - S. E. Model II. 22752a Morton & Co.
- Miss Advancer 124090.. C W. & Wm. Reed.
  - Advancer 28773. Johnston Bros. & Newkirk
  - Fashion Queen 25448. M. J. Palmer.

**184950 Frances 2nd**

Farrowed June 2, 1906.
Litter 11; 2 boars and 6 sows raised.
Bred by M. Ginsbach, Hartford, S. Dak.

- Minnehaha Chief 44753. Wm Malcolm.
  - Dale 25169. Fairchild & Stevenson.
  - Orange 86802. Wm. Malcolm.
- Francis II. 145528 .... M. Ginsbach.
  - Benson's Choice 44749. R. K Benson.
  - Frances I. 117958. M. Ginsbach.

**184852 Frances 3rd** Same.

**184954 Frances 5th** Same.

**184956 Golda**

Farrowed Apr. 20, 1906.
Litter 8; 3 boars and 4 sows raised.
Bred by Austin Renshaw, Blair, Neb
Sold to H. A. Walter, Coatsville, Mo.

- Jr. Jim 30437 ..... J. Wernsman.
  - Chitwood 21259. W. E Irvin.
  - Gold Dust Queen 73830. J. Wernsman.
- Gilead Girl 155610.... A. Renshaw.
  - Alix Advance 31501 Manley & Co.
  - Ferndale 101962. A. Renshaw.

**184958 Gold Dust Daisy**

Farrowed Apr. 17, 1906.
Litter 9; 2 boars and 4 sows raised
Bred by Austin Renshaw, Blair, Neb.
Sold to H. A. Walter, Coatsville, Mo.

- Jr. Jim 30437 ..... (See above.) ..
- Bronson Maid 155614.. A. Renshaw.
  - Golden Perfection 16787 Manley & Co.
  - Lady Livingston 49186. T L. Livingston.

**184960 Katie Girl**

Farrowed Aug. 3, 1906.
Litter 12; 4 boars and 6 sows raised.
Bred by Geo. Baker, Newton, Ia.

- Choice Goods 41719 .... S. E. Morton & Co.
  - Ohio Chief 41419 S. E. Morton & Co.
  - Burketta 28522a. W. S. Burkhart.
- Royal Grace 139928.... Geo. Baker.
  - Goldsbora 35631 Ira Jackson.
  - Alto Zara III 78678 Louie Aillaud

**184962**
**Dora I.**

Farrowed Nov. 10 1906.
Bred by Geo. Baker, Newton, Ia.

- Choice Goods 41719 ... (See above.)
- Alto Zara III 78678 ... Louie Aillaud.
  - Red Chief 19949 R. C. Scholes.
  - Alto Zara II 52930 Louie Aillaud.

**184964**
**Stella I.**

Farriwed Mar 21 1906.
Litter 10; 1 boar and 5 sows raised.
Bred by Geo. Baker, Newton, Ia.

- Choice Goods 41719 .. (See above.)
- Alto Zara III 78678.... Louie Aillaud.
  - Red Chief 19949 R. C. Scholes.
  - Alto Zara II 52930 Louie Aillaud.

**184966 Second Miss Pioneer**

Farrowed Sept. 26 1906
Litter 9; 2 boars and 7 sows raised.
Bred by C. W. Askew & Sons, Utica, Kan.

- Sir Pioneer 46993 ..... Chas. Dorr.
  - Ohio Chief Jr. 24905 Peter Blocher.
  - Perfection Girl 100088 J. F. Chandler.
- Miss Pioneer 118696 .. H. Wiand.
  - Mischief Maker 26251 Welch Bros.
  - Buhton Belle 67664 J. F. McAlister.

**184968 Clover Crest** Same.

**184970**
**Lucy M.**

Farrowed Apr. 2 1907.
Litter 10; 3 boars and 4 sows raised.
Bred by Mahan Bros., Prosper, Tex.
Sold to B. Jackson, Parvin, Tex.

- Ole 50765 ..... Tom Frazier.
  - Don Juan 20341 Ed. Edmonson
  - Mag 69842 Tom Frazier.
- Little Lass 152580..... J. J. McLain.
  - Carl Louden 36619 H. B. Louden & Son.
  - Prosper Lassie 116730 J. J. McLain.

**184972**
**Wonder Girl**

Farrowed Dec. 22 1906.
Litter 9; 4 boars and 3 sows raised
Bred by Mahan Bros., Prosper, Tex.
Sold to B. Jackson. Parvin, Tex.

- Tex. Kruger 48303 ... Ira Jackson.
  - Kruger 17933 G. W Trone.
  - Mable 70930 Ira Jackson.
- Prosper Lassie 116730.. J. J. McLain.
  - Tex. Tip Top Notcher 32845 G. W. Seckman.
  - Olive Surprise 91190 J. J. McLain.

**184974**
**Mable**

Farrowed June 25 1907.
Litter 10; 2 boars and 3 sows raised
Bred by Mahan Bros., Prosper, Tex.
Sold to B. Jackson, Parvin, Tex.

- Texas Jumbo 59873 .. J. J. McLain.
  - Carl Louden 36619 H B. Louden & Sons.
  - Prosper Lassie 116730 J. J. McLain.
- Pets Daughter 101412. J. J. McLain.
  - Ross 11699a Thos. Bennett.
  - Olivias Pet 52790 J. J. McLain

**184976**
**Bellaire Queen**

Farrowed Apr. 7 1906.
Litter 10; 1 boar and 4 sows raised.
Bred by Philip Albrecht, Smith Center, Kan.
Sold to John Mathew, Bellaire, Kan.

- Athol Prince 42307 ... Sam'l. Boston.
  - Klondyke Prince 24889. J. C. Day & Son.
  - Lydia R. 82936. Boston & Hale.
- Fantassa III 131760.... W. F Garrett.
  - Auction III. 23471. Geo Briggs & Son.
  - Fantassa II. 69566. W. F. Garrett.

**184978**
**Bon**

Farrowed Apr. 6, 1906.
Litter 10; 4 boars and 5 sows raised.
Bred by John Mathews, Bellaire, Kans.

- Blinky Bob 46981 .... I. L Williams.
  - Highland Prince 32381. J. C. Day & Son.
  - Thompson's Choice 93996. J. N. Thompson.
- Susie 122254 ..... Philip Albrecht.
  - Athol Improver 32969. Bowman & Fitch
  - Mina 118652. Philip Albrecht.

**184980 Slicky** Same.

**184982 Bellaire Lady** Same.

**184984**
**Lady Opal**

Farrowed Oct. 15, 1905.
Litter 16; 5 boars and 3 sows raised.
Bred by J. E. Trever, Lawton, Okla
Sold to M. Mullin, Lawton, Okla.

- Silver Chief 54379..... T. R. Fitch.
  - Garrett's Best 15837. W. F. Garrett
  - Jewell Queen 29630. Bowman & Fitch.
- Trever's Belle 138370. Peter Thille.
  - Roosevelt 11661. T. R. Fitch.
  - Thille's Choice 27294. T. R Fitch.

**184986**
**Ethel C's Choice**

Farrowed Apr. 5, 1906.
Litter 8; 1 boar and 7 sows raised.
Bred by W. F. Kirkpatrick, Harlan, Neb.

- Lincoln Top Notcher 40551 ..... W. B. Albertson.
  - Aethelred 28069. G. W. Seckman.
  - Miss Ora 57348. W A. Kirkpatrick.
- Ethel C 116036 ..... M. M. Miller.
  - King Perfection II. 31019. G. A. Munson.
  - Ruth 116032. M. M. Miller.

**184988**

**Belle Armide**

Farrowed Mar. 24, 1906
Litter 10.
Bred by McNeil Bros., Bowen, Ill.
Sold to A. E. Poush, Chariton, Ia.
Resold to Geo. Miller, Chariton, Ia.

- Hanley 42345 .....
  - None Such 10027a. G. W. Stoner.
  - Bright Star II. 36490a. J. D Nidlinger.
- Armide Demisk 41928.
  - Bowen Boy 13801. McNeil Bros.
  - Mollie Wilcox 32430. E. B. Watson.

**184990**

**Molly**

Farrowed Apr. 10, 1906.
Litter 12; 3 boars and 6 sows raised.
Bred by T. W. Stoner & Son, Henry, Ill.
Sold to Frank Koehler, Magnolia, Ill.

- Ohio Ben 15147a .....
  - Chief Surprise 9853a. Ira Jackson.
  - Stub Perfection 25932a Ira Jackson.
- Wild Violet 82218 .....
  - Prairie Chief 17709. S. E. Morton & Co.
  - Sweet Violet 30142. Wm. Roberts & Son.

**184992**

**Flora II.**

Farrowed Aug. 20, 1905.
Litter 8; 3 boars and 3 sows raised
Bred by J. W. Remley, Lacon, Ill.
Sod to Frank Koehler, Magnolia, Ill.

- Robin Boy 33609 .....
  - None Such 13219. G. W. Stoner.
  - Duchess 41 19604a S. E. Morton & Co.
- Floradora II. 96414....
  - Choice Goods 22881. J. D. Nidlinger.
  - Maggie M. 43548. T. W. Stoner & Son.

**184994**

**Susie**

Farrowed Oct. 10, 1905.
Litter 10; 2 boars and 7 sows raised
Bred by Stansell & Mattern, Tonica, Ill.
Sold to Frank Koehler, Magnolia, Ill.

- Straight Edge 33571....
  - Indicator 10847a. Thos. Bennett.
  - Bennett's Choice 82384. Thos. Bennett
- She's A Queen 54103....
  - Royal Ed 9231a. S. E. Morton & Co.
  - She's Good 37986. Stansell & Matern.

**184996**

**Tillie**

Farrowed Apr. 17, 1906.
Litter 9; 4 boars and 3 sows raised.
Bred by R C. Veenker, George, Ia.

- Excelsior Duke 49769...
  - Cole's Duroc 15131. O. S. West.
  - Improver Queen 101958. Bowman & Fitch
- Tula 127312 .....
  - King of Minnesota 25145. G. B. Oldham.
  - Lillie K. III. 108138. R. C. Veenker.

**184998**

**Ohio Chief Queen**

Farrowed Apr. 10, 1906.
Litter 6; 3 boars and 3 sows raised.
Bred by J. Vogel, Benson, Ill.
Sold to H. G. Vogel, Benson, Ill.

- Cherry Boy 42897 ....
  - Chief of All 33735. S F. Andrews.
  - Bennett's Choice 82384. Thos. Bennett.
- Red Belle 122772 .....
  - Red Chief V. 32141. T. W. Stoner.
  - Ruby Y. II. 78004 J. S. Stonebraker.

**185000**
**Rosebud**

Farrowed June 6, 1907.
Litter 11; 2 boars and 6 sows raised.
Bred by Anna A. Shoak, Ocama, S. D.
Sold to Arthur J. S. Schmitt, Ocama, S. Dak.

- S. Compromise 72465... John H. Tryon.
  - West Compromise 44423 O. S. West
  - Dakota Maid 138962. J. H. Tryon.
- Dakota Rose 138960 ... J. H. Tryon.
  - John L. 28519. Manley & Co.
  - Blush Rose 108882. J H. Tryon.

**185002 Georgia** Same. Sold to same.

**185004**
**Rose M.**

Farrowed June 6, 1907.
Litter 12; 6 boars and 2 sows raised.
Bred by Amos Shoak, Ocama, S. Dak.
Sold to Arthur S. Schmitt, Ocama, S. D.

- Lyman Orion 72463.... John Tryon.
  - Young Orion 44419. Manley & Co.
  - Western Bell 138958. John Tryon.
- Maud L. 183884 ..... J H. Tryon.
  - West's Compromise 44423. O. S. West.
  - Dakota Maid 138962. John H. Tryon.

**185006 Rose Buds Pride Again**

Farrowed Oct. 25, 1905.
Litter 9; 3 boars and 2 sows raised.
Bred by Manley & Co., Lyons, Neb.
Sold to C. F. Kirk, Ponca, Neb.

- Proud Advance Again 43025 ..... Manley & Co.
  - Proud Advance 23549. Johnston Bros. & Newkirk.
  - Princess Pauline 79168. Manley & Co.
- Rose Bud 50186 ..... Manley & Co
  - Jumbo Red 7973. S. E. Morton & Co.
  - Edith Mc 19628. S E. McCullough.

**185008**
**Mollie Wonder**

Farrowed Apr. 2, 1906.
Litter 11; 3 boars and 4 sows raised.
Bred by T. A. Gossard, Ponca, Neb.
Sold to C. F. Kirk, Ponca, Neb.

- Perfect Wonder 44097. H F. Hoffman.
  - Brighton Wonder 34725 Cantine Bros.
  - Anada III. 36090. H. F. Hoffman.
- Royal Flirt 105178..... J. N. Lyman.
  - Royal Archer 17551 A. J. De Young.
  - Flirt II. 73516. J. N. Lyman.

**185010**
**Maggie Hanley**

Farrowed Apr. 20, 1907.
Litter 7; 3 boars and 3 sows raised
Bred by U. S. G. Lynch Mt. Ayr, Ia.
Sold to F. A. Strong, Orient, Ia.

- Hanley II. 56817 ..... McNeil Bros.
  - Hanley 42345. J. D. Nidlinger.
  - Armide Demisk 41928. McNeil Bros.
- Maggie 171452 ..... A L. Lynch.
  - Iowa Lad 43279. J. M. Cummings & Son.
  - Maude B 143394. T. L. Livingston.

**185012**
**Miss Wonder**

Farrowed Feb. 10, 1907.
Litter 7; 3 boars and 3 sows raised.
Bred by W. A. Foster, Greenfield, Ia
Sold to H. A. Sexsmith & F. A. Strong, Greenfield & Orient, Ia.

- Foster's Wonder 54491. U. G. Davidson.
  - Crimson Wonder I Am 34697. O. S. West.
  - Miss Davidson 96456. U. G. Davidson.
- Miss Adrian 124532.... E D. Harris.
  - Eros of Adrian 26111. H. L Cantine.
  - Miss Harris 96564. E. D. Harris.

**185014**
**Queens Choice**

Farrowed Mar. 20, 1907.
Litter 10; 4 boars and 6 sows raised.
Bred by W. L. Addy, Parnell, Mo
Sold to S. J. Madison, Nevinville, Ia.
Resold to F. A. Strong, Orient, Ia.

- W. L. A.'s Choice Goods 42409 ..... A. F Russell.
  - La Follette 36563. W. B. Bishop.
  - S. E.'s Model IX. 30996a. S. E. Morton & Co.
- Beauty 163978 ..... W. L. Addy & Son.
  - W. L. Addy's Top Notcher 35405 W. L. Addy & Son.
  - Sheldon's Pearl 91110. H. C. Sheldon.

**185016**
**Lily Wonder**

Farrowed Mar. 5, 1907.
Litter 10; 5 boars and 2 sows raised.
Bred by W. A Foster, Greenfield, Ia.
Sold to C. W. Mathes, Bridgewater, Ia.
Resold to Sexsmith & Strong, Greenfield & Orient, Ia.

- Foster's Wonder 54491. U. G. Davidson.
  - Crimson Wonder I Am 34697. O. S. West.
  - Miss Davidson 96456. U. G. Davidson.
- Bridgewater Lily 165052 ..... W. A Foster.
  - Bill Watts 38395. Watt & Foust
  - Miss Crissie 124550. Chris Frank.

**185018**
**Echo Belle**

Farrowed Sept. 13, 1906
Litter 7; 3 boars and 4 sows raised.
Bred by Watson Bros., Creston, Ia.
Sold to F. A. Strong, Orient, Ia.

- Echo 42559 ..... J. D Nidlinger.
  - Decatur King 14069a. J. D. Nidlinger.
  - De Queen 36174a. Wm. Finch.
- Ayr Belle 122846 ..... Grant White.
  - Lord Crimson II. 29543 L. L. Overholser.
  - Mary Watson 76054. H. C. Sheldon.

**185020**
**Perfection Jewell**

Farrowed Mar. 12, 1906.
Litter 10; 6 boars and 3 sows raised
Bred by F. A. Strong, Orient, Ia.
Sold to Chas. McGinnis, Stuart, Ia.
Resold to S. J. Madison, Nevinville, Ia.
Resold to Sexsmith & Strong, Orient and Greenfield, Ia.

- Proud Perfection 41133 H. C Sheldon & Sons.
  - Proud Advance 23549. Johnston Bros.
  - Miss Matchless 67908. B. C. Marts.
- Top Notcher Jewell 124924 ..... H. S. Allen.
  - Top Notcher Again 29205. R. C. Watt
  - Patsy Jewell 73368. H. S. Allen.

**185022**
**C. C.'s Daisy**

Farrowed Mar. 25, 1906.
Litter 8; 4 boars and 3 sows raised.
Bred by W L. Willey, Menlo, Ia.
Sold to Chas G. McGinnis. Stuart, Ia.
Resold to Strong & Sexsmith, Orient, Ia.

- Bell's Lad 41351 ..... R. J. Harding.
  - Bell's Perfect King 32689. Smith Brown
  - Salley's Pride 94068. R. J. Harding.
- Daisy Perfection 131062 ..... G. A. Munson.
  - King Perfection 16235. O. S. West.
  - Miss Luther 33802. G. A Munson.

**185024**
**Rebecca IV.**

Farrowed Apr. 18, 1907.
Litter 11; 5 boars and 6 sows raised.
Bred by H. A. Sexsmith, Greenfield, Ia.

- Crimson I Am 43105... J. M. Morrison.
  - Crimson Wonder 26355. H. L. Cautine.
  - Princess Dorothy II. 88376. J. B Hendry.
- Rebecca III 144986.... H. A. Sexsmith.
  - King David 16335. D. Nauman & Son.
  - Rebecca II. 44972. H. W. Winder.

**185026 Rebecca V.** Same.

**185028 Lady Choice Goods II.**

Farrowed Mar. 12 1907.
Litter 8; 3 boars and 5 sows raised.
Bred by W. L. Addy & Son. Parnell. Mo.
Sold to Sexsmith & Strong, Orient, Ia.

- W. L. A's. Choice Goods 42409 ..... A. F. Russell.
  - Lafollette 36563 W. B. Bishop.
  - S. E's. Model 9th 36563 30996a S. E. Morton & Co.
- Second XX 141146 .... W. L. Addy & Son.
  - Tom Watson 21105 R. C. Watt.
  - Lady Chief 96746 W. L. Addy & Sons.

**185030 Lady Choice Goods III.** Same. Sold to same.

**185032 Lady Choice Goods IV.** Same. Sold to same.

**185034**
**Lady Top Notcher**

Farrowed Apr. 14 1907.
Litter 11; 5 boars and 6 sows raised.
Bred by H. A. Sexsmith Greenfield Ia.

- King Top Notcher 38703 C. R. Mills.
  - Rapsie King 32721 J. F. Listebarger.
  - Big Red 80686 C. R. Mills.
- Lady Orion Dandelion 143386 ..... G. R. Manifold.
  - Proud Advance 23549 Johnston Bros.
  - Nan Orion 82766 T. L. Maxwell.

**185036 Miss Top Notcher** Same.

**185038 Minnie Top Notcher**

Farrowed Apr. 23 1906.
iLtter 7; 4 boars and 3 sows raised.
Bred by C. G. McGinnis Greenfield, Ia.
Sold to Sexsmith & Strong, Orient. Ia.

- C. G's. Choice Goods 56747 .....
  - W. L. A's. Choice Goods 42409
  - A. F. Russell.
  - Miss Missouri Belle 121752
  - W. L. Addy & Son.
- W. L. Addy & Son.
  - Proud Perfection 41133
  - H. C. Sheldon.
  - Top Notcher Jewel 124924
  - H. S. Allen.
- Top Notcher Pet 170290
  - F. A. Strong.

**185040 Lucy Top Notcher** Same. Sold to same.

**185042 Goldie Top Notcher** Same. Sold to same.

**185044 Nora Wonder**

Farrowed Mar. 31 1907.
Litter 9; 4 boars and 5 sows raised.
Bred by H. S. Allen. Russell, Ia.
Sold to Sexsmith & strong, Orient, Ia.

- Crimson Wonder Again 40785 .....
  - H. C. Sheldon.
  - Crimson Wonder I Am 34697
  - O. S. West.
  - Fancy Orion 101758.
  - U. G. Davidson.
- U. G. Davidson.
  - Proud Advance 23549.
  - Johnston Bros.
  - Lady Improver 126914
  - L. L. Overholser.
- Proud Nora 136588 ....
  - H. C. Sheldon.

**185046 Bertha Wonder** Same. Sold to same.

**185048 Fly**

Farrowed Apr. 4, 1906.
Litter 8; 3 boars and 4 sows raised.
Bred by M. A. Tarbell. Kearney, Neb.
Sold to E. M. Tarbell. Lexington, Neb.

- Farmers' Bank 43629...
  - J. D. Fye & Sons.
  - Charmer II. 18911.
  - W. H. Roush.
  - Martha W. 22210.
  - J. D. Fye & Sons.
- Aurora Light II. 131988
  - S. N. Hickman.
  - Col. Watson 17017.
  - E. D. Watson.
  - Aurora Light 46350.
  - I. & G. Kelley.

**185050 Maud** Same. Sold to same.

**185052 Topsy** Same. Sold to same.

**185054 Beauty** Same. Sold to same.

**185056 Mary**

Farrowed Sept. 1, 1905.
Litter 6; 2 boars and 4 sows raised.
Bred by Black Hill Breeding Farm, Sumner, Neb.
Sold to E. M. Tarbell, Lexington, Neb.

- Reed's Pet 70591 .....
  - C. I. Reed.
  - Bob 70589
  - J. B. Campbell.
  - Jennie Jennie C. 34692
  - L. G. Carr & Son.
- Nettie C. 150586 .....
  - G. L. Reed.
  - Red Knight 11851a
  - S. S. Puckett.
  - O. Amber 51584
  - A. T. Griffith.

**185058 Mabel** Same. Sold to same.

**185060 May** Same. Sold to same.

**185062**
**Lexington Queen**

Farrowed Apr. 12 1906.
Litter 10; 4 boars and 6 sows raised.
Bred by Elmer Young, Lexington. Neb.

- Chas. M. 29405 ..... J. E. Mendenhall.
  - Mendenhalls Challenger 28225
  - O. S. West.
  - Letha 33288
  - J. E. Mendenhall.
- Sunshine 131982 ..... E. M. Tarbell.
  - Red Chief 25191
  - Geo. Horning.
  - Della T. II 94836
  - E. M. Tarbell.

**185064**
**Young Princess**

Farrowed Apr. 12 1906.
Litter 10; 4 boars and 6 sows raised.
Bred by Elmer Young, Lexington, Neb.

- Chas. M. 29405 ..... (See above.)
- Sunshine 131982 ..... E. M. Tarbell.
  - Red Chief 25191
  - Geo. Horning.
  - Della T. II 94836
  - E. M. Tarbell.

**185066 Dark Lady** Same.

**185068 Princess Elsie** Same.

**185070**
**All Gold**

Farrowed Apr. 14 1906.
Litter 10; 6 boars and 3 sows raised.
Bred by Elmer Young, Lexington. Neb.

- Chas. M. 29405 ..... (See above.)
- Honey 131980 ..... E. M. Tarbell.
  - Red Chief 25191
  - Geo. Horning.
  - Della T. II 94836
  - E. M. Tarbell.

**185072 Peach** Same.

**185072 Lena** Same.

**185076**
**Lady Tarbell**

Farrowed Apr. 23 1906.
Litter 5; 2 boars and 2 sows raised.
Bred by A. C. Lund, Kearney, Neb.
Sold to E. M. Tarbell, Lexington, Neb.

- Red Knight Jr. 57289 .. E. J. Brown.
  - Red Knight 25199
  - Frank Fentress.
  - Sixteen 92428
  - E J. Brown.
- Miss Tarbell 131974 .... A. C. Lund.
  - Lund's Ideal 34411
  - G. VanPatten.
  - Lund's A. 103068
  - A. C. Lund.

**185078 Belle Lexington** Same. Sold to same.

**185080**
**Malcolms Rose**

Farrowed Mar. 16 1906.
Litter 10; 3 boars and 6 sows raised.
Bred by W. J. Hartung Maxwell, Ia.
Sold to W. R. Bennethum. Madrid, Ia.
Resold to A B. Freed. Boone, Ia.

- Malcolm's Model II 42725 ..... E. Z. Russell.
  - Malcolm Model 13879
  - R. C. Watt.
  - Belle 94612
  - J. Wernsman.
- Miss Rose 96806 ..... W. J. Hartung.
  - Billi K. 20373
  - O. S. West.
  - Dears Daisy 49968
  - W. J. Hartung.

**185082**
**Ho Nancy**

Farrowed Aug. 31 1905.
Litter 9; 3 boars and 4 sows raised.
Bred by W. R. Bennethum, Madrid, Ia.
Sold to A. B. Freed. Boone, Ia.

- Easton Choice 33645 .. Easton Bros.
  - Carroll Jumbo 18873 H. B. Louden & Son.
  - Carroll Lena 29814 S. E. McCullough.
- Nancy II 61052 E. Z. Russell.
  - Glendale Prince 14519 T. Z. Russell.
  - Nancy B. 36814 E. Z. Russell.

**185084**
**Mo. Girl**

Farrowed Apr. 15 1906.
Litter 12; 5 sows raised.
Bred by S. P. Freed, Ames, Ia.
Sold to A. D Freed. Boone, Ia.

- Manley Orion 30925 .. Manley & Co.
  - Orion 5293 N. P. Clark.
  - Zoe V 15558 Wm. Roberts & Son.
- Iowa Girl 83518 ..... S. P. Freed.
  - Iowa Thomas 9221a J. W. Stribling & Son.
  - Beauty B. 38508 S. P. Freed.

**185086**
**Miss Manley G.**

Farrowed Sept. 15 1905.
Litter 10; 4 boars and 4 sows raised.
Bred by S. P. Freed, Ames. Ia
Sold to A. D. Freed, Boone, Ia.

- Manley Orion 30925 .. (Set above.)
- Maxwell Belle 97086 .. W. J. Hartung.
  - Billie K. 20373 O. S. West.
  - Dears Daisy 49968 W. J. Hartung.

**185088**
**Goldy A. D.**

Farrowed Mar. 30, 1906.
Litttr 12; 7 boars and 2 sows raised.
Bred by A. P. Alsin, Boone. Ia.
Sold to A. D. Freed, Boone, Ia.

- Advance Dandelion 46177 ..... Manley & Co.
  - Proud Advance 23549 Johnston Bros.
  - Zoetta 76650 Manley & Co.
- Gold Dust Qoeen II 131716 ..... E. Z. Russell.
  - Surprise 12549 L. E. Ausman & Co.
  - Gold Dust Queen 97886 J. Wernsman.

**185090 Miss**
**Manley Advance**

Farrowed Mar. 25 1906.
Litter 9; 4 sows raised.
Bred by A. P. Alsin, Boone, Ia.
Sold to A. D. Freed. Boone, Ia.

- Advance Dandelion 46177 ..... (See above.)
- Model Beauty II 138424 S. P. Freed.
  - Manlep Orion 30925 Manley & Co.
  - Model Beauty 96126 S. P. Freed.

**185092**
**Bessie Jumbo**

Farrowed Sept 3, 1905.
Litter 13; 4 boars and 5 sows raised.
Bred by A. D. Freed. Boone, Ia.

- Freed's Choice 33995.. W. R. Bennethum.
  - Nash's Model 21395. T G. Nash.
  - Western Beauty 37428. J. W. Greenfield & Son.
- Bessie 86128 ..... ... Jas. Johnson.
  - Victor 12247. S. E. McCullough.
  - J. Red Beauty I. 38672 J. R. McClure.

**185094**
**Pretty Pett**

Farrowed Apr. 28, 1906.
Litter 13; 3 boars and 3 sows raised.
Bred by A. D. Freed, Boone, Ia

- King Tucker 54757 ....
  E. Z. Russell.
  - Surprise 12539.
    L. E. Ausman & Co.
  - Gold Dust Belle 73828
    J Wernsman.
- Red Queen 86130.....
  Jas. Johnson.
  - Victor 12247.
    S. E. McCullough.
  - Flossie 39986.
    Jas. Johnson.

**185096**
**Fair Lady**

Farrowed May 22, 1907.
Litter 8; 4 boars and 2 sows raised.
Bred by J. Miller, Neligh, Neb

- Curly Lad 57569 .....
  J. C. Porter.
  - Duroc Paragon 46019.
    J. C. Porter.
  - Ogden Girl 108008
    J. C. Porter.
- Daisy Dot 132262.....
  F. F. Failor.
  - American Wonder 35359
    Ira Jackson.
  - Mina 72238.
    C. W. & Wm. Reed.

**185098 Holdesheims Model**

Farrowed Nov. 10, 1906
Litter 9; 5 boars and 4 sows raised.
Bred by John B. Geitzen, Columbus, Neb.

- Ohio I. 44759. .....
  A. W. Fruit & Co.
  - Ohio 38157.
    E. S. Foust.
  - Miss Kenney 74778.
    E. W. Fruit.
- Holdesheim 120824 ...
  J. B Geitzen.
  - X Ray 20571.
    A F. Russell.
  - Columbus Belle 92074.
    E. H. Gifford.

**185100**
**Perfection**

Farrowed Nov. 10, 1906.
Litter 13; 4 boars and 4 sows raised.
Bred by J. B. Geitzen, Columbus, Neb.

- Perfect Red 26415.....
  F Fentress.
  - B. Maubikeck 16661.
    O. S. West.
  - Katy 51910.
    E W. Smith.
- Red Perfection II. 32740 .....
  O. S. West.
  - Duroc King 7327a.
    Ira Van Ausdal.
  - Red Perfection 17704a
    J. H. Lathrop.z

**185102**
**Maud**

Farrowed Apr. 26, 1906.
Litter 11; 4 boars and 2 sows raised.
Bred by J. H. Lage, Carroll, Ia.

- Challenger 18th 41049.
  W. W. Wheeler.
  - Challenger 21123.
    C. W & Wm. Reed.
  - Lady Orion 27810.
    S. E. McCullough.
- Mary Ann 92128 .....
  W. C. Wickes.
  - Pilot 12075.
    J. W. Stribling.
  - Lady Mack 36808.
    O E. Osborne.

**185104 Millie** Same.

**185106**
**Dale**
Farrowed Apr. 20, 1907.
Litter 13; 4 boars and 6 sows raised.
Bred by Mart Lough, Ferryville, Wis.
Sold to H. L. Sherwood, Mt. Sterling, Wis.

- Dan Patch 59543.....
  - Major M. 44867. J. H. Menzel.
  - Red Hallie 135894. W. F. Drummy.
- Vesta L. 73134 .....
  - Buster 11343. J. C. Jay.
  - Mart's Lady 18050. Wm. Fontaine.

**185108 Blanche** Same. Sold to same.

**185110 Maude** Same. Sold to same.

**185112**
**Beauty**
Farrowed May 2, 1907.
Litter 8; 4 boars and 4 sows raised.
Bred by Mart Lough, Ferryville, Wis.
Sold to H. M. Sherwood, Mt. Sterling, Wis.

- Dan Patch 59543.....
  (See above.)
- Eliza 73130 .....
  - Smith Premier 20897. Clyde H. Smith.
  - Etta 34932. Thos. Bennett.

**185114**
**Bettie Moore 4th**
Farrowed Feb. 16, 1907.
Litter 10; 3 boars and 4 sows raised.
Bred by Chas. Snyder, Atlantic, Ia.
Sold to Arthur Hayworth, Atlantic, Ia

- Carmine Wonder 8th 56195 .....
  - Carmine Wonder 46321. H. L. Cantine.
  - Miss Onward 72890 W. W. Wheeler.
- Bettie Moore III. 166696
  - Marne's King 45707. Wm. Miller.
  - Queen R. 141910. W. L. McDermott

**185116**
**Annie of Queen R**
Farrowed Apr. 6, 1907.
Litter 7; 1 boar and 6 sows raised.
Bred by Chas. Snyder, Atlantic, Ia.
Sold to Arthur Hayworth, Atlantic, Ia.

- Carmine Wonder 8th 56195 .....
  (See above.)
- Queen R 141910 .....
  - Golden Brown 25961. Will Banks.
  - Florence III. 47348. J. D. McDermott.

**185118 Grace of Queen R.** Same. Sold to same.

**185120**
**Queen Charlotte**
Farrowed Sept. 25, 1906
Litter 10; 5 boars and 4 sows raised.
Bred by J. E. Trever, Lawton, Okla.
Sold to T. Thompson, Lawton, Okla.

- Silver Chief 54379 .....
  - Garrett's Best 15837. W. F. Garrett.
  - Jewell Queen 29630 Bowman & Fitch.
- Valley Queen 138366 ...
  - Roosevelt 11661. T. R. Fitch
  - May Thille 27292. T. R. Fitch.

**185122**
**Welch's Maid**

Farrowed Apr. 22, 1904.
Litter 14; 4 boars and 8 sows raised.
Bred by H. M Welch, Apache, Okla.
Sold to J. F. Mygatt, Apache, Okla.

- Prince Henry 24535.... S. Y. Thornton.
  - Mo. Prince 5477. D. W. Brown.
  - Kate Sylvey 18348. S. Y. Thornton
- Bonnie 59342 ..... C. B. Thompson
  - Duke of Granite 9543. D. W. Brown.
  - Thelma 21158. C. B. Fagin.

**185124**
**Oriole**

Farrowed Feb 20, 1906.
Litter 12; 4 boars and 5 sows raised.
Bred by C. W. Covell, Muscatine, Ia.
Sold to Winifred Foster, Muscatine, Ia.

- Iowa Perfection 39217. W. S. Elliott & Co.
  - Oom Paul Perfection 24787. G. W. Trone.
  - Rosey B. 74230. D Nauman.
- Hillside Queen 95634.. F. S. Castle
  - Richie Perfection 24315 G. Van Patten.
  - Roycroft Interstate 48458. E. M. Kuhns.

**185126**
**Bonham Lady**

Farrowed Oct. 1, 1906.
Litter 11; 1 boar and 8 sows raised.
Bred by E. A Bonham, Macksburg, Ia.
Sold to Claude Porter, Macksburg, Ia.

- Bonham Top Notcher 47883 ..... H. S. Allen.
  - Top Notcher Again 29206 R. C. Watt.
  - Allen's Maid 71624. H. S. Allen.
- Jenny 129296 ..... A. W. H. Orr.
  - Pilot Onward 22421. L. L. Overholser
  - Duroc Lady 82250. E. A. Bonham.

**185128**
**Red Primrose 3rd**

Farrowed Apr. 28, 1906.
Litter 8; 2 boars and 6 sows raised.
Bred by Frank Backus, Oakland, Neb.

- Davey 40599 ..... T A. McMahon.
  - Agitator 34001. T. A. McMahon.
  - Cherry Lady 79162. F. A McMahon.
- Red Primrose 96094.... W. J. Stone.
  - Onimode 29083. W. H. Taylor.
  - Primrose 71542. Samuel Shaw.

**185130 Red Primrose 4th** Same.

**185132**
**Red Ribbon**

Farrowed Oct. 2, 1902.
Litter 13; 6 boars and 6 sows raised
Bred by Ellis Hill, New Hampton, Mo.
Sold to Solon H. Smith, Bethany, Mo.

- John's Best 14483..... J. D. Stevenson.
  - Gibson No. 1 9669. J. Gibson.
  - Lallie Lass 32686. J. D. Stevenson.
- Betie 18486 ..... J. D. Stevenson.
  - Pickwick 1973. W. H. Bromell.
  - Jennie Louden 3812 H. B. Louden & Son.

**185134**
**Red Rose**

Farrowed Oct., 1902.
Litter 6; 3 boars and 3 sows raised.
Bred by Ellis Hill, New Hampton, Mo.
Sold to Solon H. Smith, Bethany, Mo.

- John's Best 14483 ..... (See above.)
- Bess C. 14234..... G. H. Magee.
  - Silver Dick 1619. N. P. Clark.
  - Brilla 9760. G. H Magee.

**185136**
**Golden Lady**

Farrowed Apr., 1906.
Litter 14; 5 boars and 5 sows raised.
Bred by S. H. Smith, Bethany, Mo.

- Red Jim 70599 ..... Ellis Hill.
  - Tom Russell 19191. J D. Stevenson.
  - Orion II. 42192. J. C. Woodburn.
- Red Rose 185134 ..... Ellis Hill.
  - John's Best 14483. J. D. Stevenson.
  - Bess C. 14234 G. H. Magee.

**185138**
**Red Lady**

Farrowed Apr., 1906.
Litter 14; 4 boars and 5 sows raised.
Bred by S. H. Smith, Bethany, Mo.

- Red Jim 70599 ..... (See above.)
- Red Ribbon 185132.... Ellis Hill.
  - John's Best 14483. J. D. Stevenson
  - Bettie 18486. J. D. Stevenson.

**185140**
**Crinkle Ear**

Farrowed Mar. 9, 1906.
Litter 10.
Bred by B. F. Roberts & Harter, Hebron, Neb.

- Top Notcher Jr. 43729.. W. M. Putman.
  - Top Notcher 38005 W. A. Putman.
  - Russell's Best 95370. W. A. Apperson.
- 77 III 140738 ..... B. F Roberts & Harter.
  - Crimson Jack 30611. O. S. West.
  - 77 68094. Wm. Sutter.

**185142**
**Princess Wonder**

Farrowed Mar. 10, 1906.
Litter 10; 5 boars and 5 sows raised.
Bred by W. Sidders, Bennett, Neb.

- Crimson Pride 46419 .. J. M. Morrison
  - Crimson Wonder 26355. H. L. Cantine.
  - Princess Dorothy II. 88376 J. P. Hendry.
- Lady Wonder 126086... W. A. Kirkpatrick.
  - Crimson Wonder 26355. H. L. Cantine.
  - Lady Newton II. 47506. Newton Bros.

**185144**
**Miss Kelly**

Farrowed Aug. 30, 1906.
Litter 7; 4 boars and 4 sows raised.
Bred by E. S. Kelly, Yellow Springs, O.
Sold to Johnston Bros. & Newkirk, Brooklyn, Ia.

- White Hall King 42939 S. E. Morton & Co.
  - King of Kings 101919a. S. E. Morton & Co.
  - Belvy C. 28754a. Carl Scott.
- Yellow Springs Girl 125330 ..... E. S Kelly.
  - C. E.'s Col 42941. S. S. Puckett.
  - Kelly's Maid II. 106856 Daniel Gerhardt.

**185146**

**Miss Pettie L.**

Farrowed Mar. 28, 1906.
Litter 14; 2 boars and 6 sows raised.
Bred by Johnston Bros & Newkirk, Brooklyn, Ia.

- Advance 11309 ..... J. M. Morrison.
  - Tacoma 7827. C. W. & Wm Reed.
  - Lucy R. 18136. J. A. Bangham.
- Pettie L. 23880..... Geo. Duffus.
  - Malcolm Chief 7811. F. F. Failor
  - Lucy D. 18040. J. A. Bangham.

**185148**

**Lucys Model**

arrowed Mar. 26, 1907.
Litter 9; 4 boars and 3 sows raised.
Bred by Johnston Bros & Newkirk, Brooklyn, Ia.

- Model Chief II. 53757.. C. W. & Wm. Reed.
  - Model Chief 44967. S. E. Morton & Co.
  - ancy Queen 134982. C. W. & Wm. Reed.
- Lucy Advance II. 93848 Johnston Bros. & Newkirk.
  - Advance 11309. J. M. Morrison.
  - Lucy D. II 18106. Geo. Duffus.

**185150**

**Jennie Model**

Farrowed Nov. 1, 1906.
Litter 12; 4 boars and 1 sow raised.
Bred by C. W. & Wm. Reed, Rose Hill, Ia.
Sold to Johnston Bros & Newkirk, Brooklyn, Ia.

- Model Chief 44969 ..... S. E. Morton & Co.
  - Ohio Chief 8727a. Morton & Co
  - S. E's. Model II 22752a S. E. Morton & Co.
- Jennie Advancer 124092. C. W. & Wm. Reed.
  - Advancer 28773. Johnston Bros & Newkirk.
  - Miss Reed II 58192 C. W. & Wm. Reed.

**185152**

**Advacers Queen**

Farrowed Sept. 1, 1906.
Litter 13; 2 boars and 1 sow raised
Bred by C. W. & Wm. Reed, Rose Hill, Ia.
Sold to Johnston Bros. & Newkirk, Brooklyn, Ia.

- Advancer 28773..... Johnston Bros. & Newkirk.
  - Advance 11309. J. M. Morrison.
  - Lucy D. II. 18106. Geo. Duffus.
- Fashion VI. 35448..... M. J Palmer.
  - Col B. 5745. N. P. Clark.
  - Fashion Queen III. 12888. M. J. Palmer.

**185154**

**Bessie I Am**

Farrowed Nov. 10, 1906.
Litter 9; 3 boars and 3 sows raised
Bred by Johnston Bros. & Newkirk, Brooklyn, Ia.

- I Am Advance 42721.. Johnston Bros. & Newkirk.
  - Advance 11309. J. M. Morrison.
  - Lucy D II. 18106. Geo. Duffus.
- Red Bess 124154..... Johnston Bros. & Newkirk.
  - Top Notcher Chief 29247 J. A. Teter.
  - Bessie Reed 86620. C. W. & WIm. Reed.

**185156 Bessie I Am II.** Same

**185158**
**Lady I Am II.**

Farrowed Oct. 29, 1906.
Litter 11; 2 boars and 5 sows raised.
Bred by Johnston Bros. & Newkirk, Brooklyn, Ia.

- I Am Advance 42721... (See above.)
- Bessie A. 159250..... Johnston Bros. & Newkirk.
  - Top Notcher Chief 29247
  - J. A. Teter.
  - Bessie Reed 86620.
  - C. W. & Wm. Reed.

**185160 Lady I Am** Same.

**185162**
**Red Model**

Farrowed Oct. 24, 1906
Litter 10; 1 boar asd 6 sows raised.
Bred by Johnston Bros. & Newkirk, Brooklyn, Ia.

- Model Chief 44969 .... S. E. Morton & Co.
  - Ohio Chief 8727a. S. E. Morton & Co.
  - S. E.'s Model II. 22752a. S. E. Morton & Co.
- Queen Advancer II. 107592 ..... C. W. & Wm Reed.
  - Advancer 28773. Johnston Bros. & Newkirk.
  - Fashion Queen XV 71524. C. W. & Wm. Reed.

**185164 Red Model II.** Same.

**185166 Red Model III.** Same.

**185168 Red Model IV.** Same.

**185170**
**Lucy Advance XI.**

Farrowed Oct 29 1906.
Litter 12; 2 boars and 5 sows raised
Bred by Johnston Bros. & Newkirk. Broklyn Iowa.

- Advance 11309 ..... J. M. Morrison.
  - Tacoma 7827 C. W. & Wm. Reed.
  - Lucy R. 18136 J. A. Bangham.
- Lucy D. II 18106 ..... Geo. Duffus.
  - Malcolm Chief 7811 F. F. Failor.
  - Lucy D. 18090 J. A. Bangham.

**185172 Lucy Advance XII.** Same.

**185174 Lucy Advance XIII.** Same.

**185176 Lucy Advance XIV.** Same.

**185178**
**Model Nellie IV.**

Farrowed Oct. 1 1906.
Litter 10; 5 boars and 5 sows raised.
Bred by C. W. & Wm. Reed, Rose Hill, Ia.
Sold to Johnston Bros. & Newkirk, Brooklyn, Iowa.

- Model Chief 44969 .... S. E. Morton & Co.
  - Ohio Chief 8727a S. E. Morton & Co.
  - S. E. Model II 22752a S. E. Morton & Co.
- Big Nellie II 134978 .. C. W. & Wm. Reed.
  - Advanier 28773 Johnston Bros. & Newkirk.
  - Big Nellie 26352 M. J. Palmer.

**185180 Model Nellie II.** Same. Sold to same.

**185182 Model Nellie** Same. Sold. to same

**185184 Model Nellie III.** Same. Sold to same.

**185186**

**Advancers Rose**

Farrowed Sept. 26 1906.
Litter 11; 5 boars and 3 sows raised.
Bred by B. S. Roberts, Rose Hill, Ia.
Sold to Johnston Bros. & Newkirk, Brooklyn, Iowa.

- Advancer 28773 ..... Johnston Bros. & Newkirk.
  - Advane 11309 J. M. Morrison.
  - Luy D. II 18106 Geo. Duffus.
- Fashion II 79610 ..... C. W. & Wm. Reed.
  - Reeds Hero 17567 C. W. & Wm. Reed.
  - Fashion Queen X 43508 C. W. & Wm. Reed.

**185188 Advancers Rose II.** Same. Sold to same.

**185190 Advancers Rose III.** Same. Sold to same

**185192**

**Wayward Belle**

Farrowed Apr. 7 1906.
Litter 8; 3 boars and 5 sows raised.
Bred by Johnston Bros. & Newkirk, Broklyn. Iowa.
Sold to Oscar R. Stevenson, Quimby, Ia.
Resol d to H F. Hoffman, Washta, Ia.

- Iowa Banker Again 40691 ..... C. W. & Wm. Reed.
  - Iowa Banker 23891 C. W. & Wm. Reed.
  - Fashion Queen 12878 J. A. Bangham.
- Belle's Rival II 105858 Johnston Bros. & Newkirk.
  - Advane 11309 J. M. Morrison.
  - MissR ival 11309 Johnston Bros. & Newkirk.

**185194**

**Topsy Surprise**

Farrowed Mar. 9 1907
Litter 11; 6 boars and 2 sows raised.
Bred by John Wright, Whitewater. Wis.
Sold to Ernest Alexander, Mt. Hope, Wis.

- Chief Surprise 41759.. Stansell & Matern.
  - Chief of All 33735 D. A. Shafer.
  - Miss Exhange 82354 Stansell & Matern.
- Topsy 99696 ..... W. H. Reed.
  - Wisonsin Chief 19499 S. E. Morton & Co.
  - Red Rose 57372 W. H. Reed.

**185196**

**Miss Gold Coin**

Farrowed Mar. 24 1906.
Litter 11; 7 boars and 2 sows raised.
Bred by H. A. Reece, Tldora, Ia.
Sold to J. O. Reee, Eldora, Ia.
Resold to Harry Sherwood, Hartwick, Ia.

- Reece's Gold Coin 53005 ..... H. S. Sheller & Son.
  - D. Gold Coin 39361 John Write
  - Red Beauty 62776 O S. Gilbert.
- Gilbert's Violet 146606 O. S. Gilbert.
  - Ames Lad 34371 N. L. Niles & Son.
  - Red Bird 87998 O. S. Gilbert.

**185198**

**Gold Choice II.**

Farrowed Apr. 1 1906.
Litter 12; 2 boars and 4 sows raised.
Bred by A. L. Mossman Radcliffe, Ia.
Sold to H. A. Sherwood, Hartwick, Ia.

- A. L. Chief 43327 .... I. J. Lorton.
  - I. J. Chief 12445a Moorman & Miller.
  - Leisure Belle 27064a Wm. M. Finch.
- Gold Choice 126018 .. A. L. Mossman.
  - Tientsin 17261 H. F. Hoffman.
  - All Choice 49468 Wm. Godby.

**185200**
**Sweet Marie**

Farrowed Mar. 26 1907.
Litter 9; 2 boars and 6 sows raised.
Bred by C. E. Root, New Richland, Minn.
Sold to J. S. Root, New Richland, Minn.

- Ready Money 43321 .. C. E. Root.
  - Top Notch 14469 H. Gruver.
  - Red Fern 81912 C. E. Root.
- Red Belle IV 108332 .. Wm. Franker.
  - Faiths Wonder 3915 F. F. Failor.
  - Red Belle II 99914 Wm. Fraker.

**185202**
**Lady Wine Dot**

Farrowed Apr. 11 1907.
Litter 7; 2 boars and 2 sows raised.
Bred by C. E. Root, New Richland, Minn.
Sold to J. S. Root, New Richland, Min.

- Ready Money 43321 ... (See above.)
- Rosy Fraker IV 159580 C. E. Root.
  - Ex. Ray 43319 L. H. Page & Son.
  - Rosy Fraker 108334 Wm. Fraker.

**185204 New Richland Girl** Same. Sold to same.

**185206**
**Star Vandal**

Farrowed Apr. 1 1906.
Litter 10; 5 boars and 1 sow raised.
Bred by H. W. Andrews, New Providence, Ia.

- Red Vandal 16349a ... Watt & Foust.
  - Golden Rule 14101a Ira Jackson.
  - Variety Wonder VI 72444a R. C. Watt.
- Iowa Star 41128a .... H. B. Ayers.
  - Iowa Notcher 13831a Watt & Foust.
  - Iowa Belle 32026a R. C. Watt.

**185208**
**Princess Louise**

Farrowed May 23 1904.
Litter 4; 1 boar and 3 sows raised.
Bred by H A. Cochran, Scranton, Ia.

- Burr I 28553 ..... Geo Wilson
  - Onward 22173 S. E. McCullough.
  - May Flower 54792 Geo. Wilson.
- Peggie B. 70108 ..... Geo. Wilson.
  - Onward 22173 S E. McCullough.
  - Moline 54796 G. W. Wilson.

**185210 Zarina** Same.

**185212**
**Linwood Annie**

Farrowed Apr 3 1906.
Litter 10; 3 boars and 6 sows raised
Bred by Claude Huffman, Scranton, Ia
Sold to E. R. Wood, Jefferson, Ia.
Resold to H. A. Cochran, Scranton, Ia.

- Larchwood Echo 40415. C. A. McCune.
  - McCune's Hero 29787 A. F. Russell.
  - Margaret L 53416 W L. Willey.
- Miss Echo 115488 .... W. L. Willey.
  - St. Louis 23267 Wm Roberts & Son
  - Annie 39108 Geo Duffus

**185214**
**Tobe**

Farrowed Feb. 27 1906.
Litter 11; 3 boars and 3 sows raised.
Bred by G. W. Hockett, Manning, Ia.
Sold to H. A. Cochran, Scranton, Ia.

- Rural 6971a ..... G. W. Stoner.
  - Rossville Prince 5481a Thos. Bennett.
  - Flora McGregor 14656a G. W. Stoner.
- Manning's Maid 120368 G. W. Hockett.
  - Indiana Hector 18260 D. W. Brown.
  - Rook 56592 G. W. Hockett.

**185216**
**Peggie May**

Farrowed Mar. 5 1906.
Litter 7; 2 boars and 4 sows raised.
Bred by H. A. Cochran, Scranton, Ia.

- Orion Son 34531 ..... Downs & West.
  - Orion II 20151 Manley & Co.
  - Downs Choice 71362 F. E. Garrett.
- Peggie B. 70108 ..... Geo. Wilson.
  - Onward 22175 S. E. McCullough.
  - Moline 54796 Geo. Wilson.

**185218**
**Linwood Peggie**

Farrowed Apr 5 1906.
Litter 7; 2 boars and 4 sows raised
Bred by H. A. Cochran, Scranton, Ia.

- Wonder Lad 42317 .. W A. Staples & Son.
  - American Wonder 35359 Ira Jackson.
  - Daisy Dean 96522 F. F. Failor.
- Peggie May 185216 .... H. A. Cochran.
  - Orionson 34531 Wowns & West.
  - Peggie P. 70108 Geo. Wilson.

**185220**
**Crimson Girl**

Farrowed May 8, 1906.
Litter, 11; 5 boars and 2 sows raised.
Bred by U. G. Davidson, Manson, Ia.

- Crimson Wonder I Am 34697 ..... O. S. West.
  - Crimson Wonder 26355 H. L. Cantine.
  - West's Fancy II. 20250a West & Salisbury.
- May Blossom 133452 .. U. G. Davidson.
  - Dandy Orion 24213 Manley & Co.
  - May Bloom 54628 U. G. Davidson.

**185222 Crimson Lady** Same.

**185224**
**Crip**

Farrowed Mar. 28, 1906.
Litter, 6; 6 sows raised.
Bred by E. O. Smith, Winthrop, Ia.

- Greenwood 37455 ..... W. S. Penn.
  - Rosewood 31345 G. E. Wright.
  - Princess R. 48318 W. S. Penn.
- Duchess Orion 153435 .. E. O. Smith.
  - Jim Dumper 17479 L. C. Coleman.
  - Miss Menzel 104016 J. H. Menzel.

**185226**
**Model Queen**

Farrowed Mar. 31, 1907.
Litter, 11; 3 boars and 6 sows raised.
Bred by J. J. Vosika, Pocahontas, Ia.
Sold to James Stover, Ware, Ia.

- Top Notcher Advancer 50883 ..... G. W. Stout.
  - Top Notcher Model 37663 — May & Porter.
  - Winnie B. 121468 — J. W. Troy & Bros.
- Pocahontas Queen 123712 ..... C. L. Joiner.
  - Oliver J. 33459 — Oliver Nelson.
  - May Flower 105102 — C. L. Joiner.

**185228**
**Geneava**

Farrowed Apr. 15, 1905.
Litter, 10; 4 boars and 6 sows raised.
Bred by A. J. Abney, Higgins, Tex.
Sold to W. G. Montgomery, Alfalfa, Ia.

- Quality 11965 .. ..... N. B. Sawyer.
  - Lady Pride 4875 — R. S. Thomas
  - Broad Back 11946 — Sam Dutton.
- Lizzie III. 49796 ..... M. H. Alberty.
  - Nathan V. 14923 — M. H. Alberty.
  - Lizzie Queen 49794 — M. H. Alberty.

**185230**
**Carnation**

Farrowed Apr. 7, 1905.
Litter, 9; 4 boars and 5 sows raised.
Bred by C. S. Arnold, Lake Geneva, Wis.

- Duke L. 31571 ..... T. E. Laurie.
  - Denver 11869 — Geo. J. McKinnis.
  - Olive W. VI. 17914 — A. G. French.
- N. B. 100316 ..... W. H. Reed.
  - Morgan Farm D. 18 17467 — W. L. Bonnett.
  - Ione 43210 — W. H. Reed.

**185232**
**Dorcas**

Farrowed Mar. 15, 1905.
Litter, 9; 6 boars and 3 sows raised.
Bred by J. Coy Roach, Girard, Ill.
Sold to A. Nevins, Modesto, Ill.

- Sandow 14711a ..... J. Coy Roach.
  - Protection Chief 12223a — Ira Jackson.
  - Lady Fancy 34098a — R. C. Watt.
- Goldie 77489 ..... Ed. S. Foust.
  - Kantbebeat 10239a — Ira Jackson.
  - Xenia Queen 20014a — Thos. Bennett.

**185234**
**Hazie M.**

Farrowed Mar. 26, 1906.
Litter, 6; 4 boars and 2 sows raised.
Bred by Ben Meyer, Storm Lake, Ia.

- Gold Standard 48681 .. Fred Kraschel.
  - Gold Cloud 26131 — C. F. Hurlbutt.
  - Prosperity Belle 94622 — Fred Kraschel & Son.
- Daisy M. 108990 ..... Ben Meyer.
  - Sensation B. 14427 — D. W. Brown.
  - Addie M. 34160 — Ben Meyer.

**185236**
**Red Beauty**

Farrowed Apr. 15, 1906.
Bred by Geo. Davis & Son, Milford, Neb.

- Crimson King 43333.... H. C. Young.
  - Crimson Wonder 26355 — H. L. Cantine.
  - Queen Wonder 94170 — W. A. Kirkpatrick.
- May 118756 .. ..... Geo. Davis.
  - 2nd Surprise 19749 — L. E. Ausman & Co.
  - Beula 84028 — John Maurer.

**185238**
**Min Wonder**

Farrowed May 12, 1906.
Litter, 9; 1 boar and 7 sows raised.
Bred by Geo. Davis & Son, Milford, Neb.

- Crimson King 43333... (See above.)
- June 118758 ..... Geo. Davis & Son.
  - 2nd Surprise 19479 L. E. Ausman & Co.
  - Beula 84028 John Maurer.

**185240**
**Tryon's Profit**

Farrowed May 23, 1905.
Litter, 6; 1 boar and 3 sows raised.
Bred by John Tryon & Sons, Lyons, Neb.

- Carroll Boy 25475 .... Geo. Briggs & Son.
  - Auction Boy II. 17549 J. A. Westering.
  - Red Lady 36638 Geo. Briggs & Son.
- Babe Profit 144378 .... Manley & Co.
  - Orion 5293 N. P. Clark.
  - Lady Profit 50570 Manley & Co.

**185242**
**Red Lady Again**

Farrowed Apr. 2, 1905.
Litter, 10; 5 boars and 3 sows raised.
Bred by J. H. Tryon & Sons, Lyons, Neb.

- Carroll Boy 25475 .... (See above.)
- Bancroft Maid 92574 .. J. H. Tryon.
  - Dugan 22621 Manley & Co.
  - Bancroft Girl 89068 Manley & Co.

**185244**
**Woodland Bird**

Farrowed Apr. 13, 1906.
Litter, 9; 5 sows raised.
Bred by J. H. Tryon & Sons, Lyons, Neb.

- Profit Advance 35479.. Manley & Co.
  - Proud Advance 23549 Johnston Bros.
  - Manley's Profit 80727 Manley & Co.
- Woodland Pride 144910 J. H. Tryon.
  - John L. 28519 Manley & Co.
  - Peerless Orion IV. 89060 Manley & Co.

**185246**
**Edith B.**

Farrowed Aug. 5. 1905.
Litter, 10; 1 boar and 4 sows raised.
Bred by J. H. Tryon & Sons, Lyons, Neb.

- Carroll Boy 25475 .... Geo. Briggs & Son.
  - Auction Boy II. 17549 J. A. Westering.
  - Red Lady 36638 Geo. Briggs & Son.
- Betsy Orion 92572 ... Manley & Co.
  - Orion 5293 N. P. Clark.
  - Ella Belle L. 42430 Manley & Co.

**185248**
**Woodland Pride**

Farrowed Mar. 14, 1905.
Litter, 9; 2 boars and 4 sows raised.
Bred by J. H. Tryon & Sons, Lyons, Neb.

- Carroll Boy 25475 .... Geo. Briggs & Son.
  - Auction Boy II. 17549 J. A. Westering.
  - Red Lady 36638 Geo. Briggs & Son.
- Chub 144914 .... .... J. H. Tryon & Sons.
  - Dugan 22621 Manley & Co.
  - Elle Belle L. 42430 Manley & Co.

**185250**
**Woodland Pride II**

Farrowed Apr. 26, 1905.
Litter, 12; 5 boars and 4 sows raised.
Bred by J. H. Tryon & Sons, Lyons, Neb.

- John L. 28519 — Manley & Co.
  - Long John 8987 — J. R. Hubbard.
  - Auburn Belle II. 28150 — West & Salisbury.
- Peerless Orion 4th 89060 — Manley & Co.
  - Orion 5293 — N. P. Clark.
  - Peerless Pride 59144 — Manley & Co.

**185252**
**She Is A Bird**

Farrowed Sep. 11, 1905.
Litter, 7; 2 boars and 4 sows raised.
Bred by J. H. Tryon & Sons, Lyons, Neb.

- Trone's Oom Paul 35875 — G. W. Trone & Sons.
  - Oom Paul 7545 — F. F. Failor.
  - Illinois Belle 57398 — G. W. Trone & Sons.
- Birdy Advance 136376 — Manley & Co.
  - Proud Advance 23549 — Johnston Bros
  - Lady Rose Bud 80764 — Manley & Co.

**185254**
**Lady Carroll Boy**

Farrowed Apr. 15, 1905.
Litter, 9; 2 boars and 4 sows raised.
Bred by J. H. Tryon & Sons, Lyons, Neb.

- Carroll Boy 25475 — Geo. Briggs & Son.
  - Auction Boy II. 17549 — J. A. Westering.
  - Red Ladp 36638 — Geo. Briggs & Son.
- Mattie 144376 — J. H. Tryon & Sons.
  - Surprise Mc 25999 — Manley & Co.
  - John's Pattern 110312 — Marley & Co.

**185256**
**Red Beauty**

Farrowed May 30, 1905.
Litter, 7; 3 boars and 4 sows raised.
Bred by J. H. Tryon & Sons, Lyons, Neb.

- Carroll Boy 25475 — (See above.)
- Rosalie Lady 145208 — S. P. Alspach.
  - Paul A. 25473 — G. Van Patten.
  - Lady Alspach 65294 — S. P. Alspach.

**185258**
**Julia**

Farrowed Jul. 21, 1906.
Litter, 13; 7 boars and 6 sows raised.
Bred by H. F. Markham, Elmont, Kan.

- Richard L. 49149 — R. B. Marshall.
  - Willard Boy 27049 — Lukens Bros.
  - Red Rose M. 74670 — R. B. Marshall.
- Shawnee Belle 115612 — Lukens Bros.
  - Big Tom 46355 — Lukens Bros
  - Lady Grace L. 55174 — Newton Bros.

**185260**
**L. V.'s Choice**

Farrowed Apr. 4, 1906.
Litter, 7; 3 boars and 4 sows raised.
Bred by L. Viergiver, Willard, Kan.

- Willard Lad 46303 — H. W. Steinmeyer.
  - Grand Duke 22307 — H. W. Steinmeyer.
  - Moss Orr 55094 — G. Chas. Voge.
- Spencer Lass 182858 — Wm. Spencer.
  - Royal 29004 — O. N. Woody.
  - Willard Queen 65424 — R. B Marshall.

**185262**

**L. V. Lady**

Farrowed Oct. 11, 1906.
Litter, 9; 2 boars and 4 sows raised.
Bred by L. Viergiver, Willard, Kan.

- Willard Lad 46303 .... (See above.)
- Willard Lass 182856 .. R. B. Marshall.
  - Willard Boy 27049 Lukens Bros.
  - Favorite 74672 R. B. Marshall.

**185264**

**My Pride**

Farowed Apr. 7, 1906.
Litter, 10; 3 boars and 5 sows raised.
Bred by L. Viergiver, Willard, Kan.

- Willard Lad 46303 ... (See above.)
- Willard Lass 182856 .. R. B. Marshall.
  - Willard Boy 27049 Lukens Bros.
  - Favorite 74672 R. B. Marshall.

**185266 L. V. Perfection** Same.

**185268 L. V.'s Queen** Same.

**185270**

**Daisy Girl**

Farrowed Apr. 28, 1906.
Litter, 10; 4 boars and 4 sows raised.
Bred by Thomas Fruit Farm Co., Wichita, Kan.

- Improver L. 34405 ... Bowman & Fitch.
  - Improver II. 13365 O. S. West.
  - Suidae 70534 Bowman & Fitch.
- Red Bird 84762 ..... J. U. Howe.
  - Dandy Boy 10731 Geo. Briggs & Son.
  - Diana 35296 J. U. Howe.

**185272 Rose Beauty** Same.

**185274**

**Nora**

Farrowed May 5, 1906.
Litter, 8; 3 boars and 4 sows raised.
Bred by H. C. Young, Lincoln, Neb.
Sold to L. J. Coujal, Bruno, Neb.
Resold to Anton Abraham, Bruno, Neb.

- Red I Am 18053 .. .. J. C. Leach.
  - Up To Date 15665 Peter Blocher.
  - Lady May 37486 J. C. Leach.
- Sadie A. 23720 ..... Geo. Briggs & Son.
  - Higgins Model 3251 M. R. Higgins.
  - Mina II. 10032 Wm. F. Stufft.

**185276**

**Blakes Model**

Farrowed Apr. 12, 1906.
Litter, 13; 6 boars and 6 sows raised.
Bred by R. S. Kennedy Remington, Ind.

- Pilot Wonder II. 13849 ..... Ira Jackson.
  - Pilot Wonder 9617a Ira Jackson.
  - Mayflower II. 22524a R. C. Watt.
- Golden Rod II. 37512a. R. S. Kennedy.
  - Top Notcher Again 10687a R. C. Watt.
  - Golden Rod Jr. 25034a J. A. Peter.

**185278 Golden Rod III.** Same.

**185280**
**Kraus's Choice**

Farrowed Apr. 8, 1907.
Litter, 5; 1 boar and 4 sows raised.
Bred Chester Thomas, Waterville, Kan.
Sold to R. A. Krause, Maryville, Kan.

- Top Chief 55981 ..... Chester Thomas
  - Chiefs Wonder 43979 Chester Thomas.
  - Miss Ripley 56154 G. W. Seckman.
- Grace Wonder 159768 . C. Thomas.
  - Neb. Wonder 33927 O. S. West.
  - Grace T. 115296 Chester Thomas.

**185282**
**Goldie K.**

Farrowed Mar. 22, 1907.
Litter, 10; 5 boars and 5 sows raised.
Bred by Chester Thomas, Waterville Kan
Sold to F. E. Krause, Marysville, Kan.

- Top Chief 55981 .. ... (See above.)
- Sedalias Queen 159746.. C. Thomas.
  - Neb. Wonder 33927 O. S. West.
  - Sedalia Wonder 44128 McFarland Bros

**185284**
**Violet Gladstone**

Farrowed Mar. 10, 1905.
Bred by Nash & Kimmons, Pickering, Mo.
Sold to W. L. Addy & Son, Parnell, Mo.
Resold to W. E. Franklin, Sabetha, Kan.

- Gladstone 33751 . ..... McFarland Bros.
  - H. Climax 23361 McFarland Bros.
  - Lucy II. 43716 McFarland Bros.
- Violet K. 83078 ..... T. G. Nash.
  - Corncracker 14205 W. H. Taylor.
  - Primrose 36478 T. G. Nash.

**185286**
**Shamrock Maid**

Farrowed Mar. 29, 1905.
Litter, 15; 2 boars and 6 sows raised.
Bred by J. B. Davis, Fairview, Kan.
Sold to W. E. Franklin, Sabetha, Kan.

- Shamrock A. 20569 .... J. B. Davis.
  - Onward 12587 G. E. Butler.
  - Clara Webster 30696 F. J. Clouss.
- F. Maid 68232 ..... A. F. Russell.
  - Orion Chip 10375 S. E. McCollough.
  - Savannah Maid 32132 A. F. Russell.

**185288 Challenger Lady**

Farrowed Mar. 18, 1906.
Litter, 9; 4 boars and 5 sows raised.
Bred by J. B. Davis, Fairview, Kan.
Sold to W. E. Franklin, Sabetha, Kan.

- Crimson Challenger 43877 ..... O. S. West.
  - Wests Challenger 35743. O. S. West.
  - Wests Choice 101594 O. S. West.
- Columbia 59058 ..... C. K. Davies.
  - Banker Boy II. 12067 O. S. West.
  - Madam Banker III. 51832 O. S. West.

**185290**
**Lady Chief**

Farrowed Dec. 25, 1905.
Litter, 8; 4 boars and 2 sows raised.
Bred by W. E. Franklin, Sabetha, Kan.

- Crimson Chief 31263 .. O. S. West.
  - Crimson Wonder 26355 H. L. Cantine.
  - Fancy West X. 71584 O. S. West.
- Clara B. II. 74102 .... Geo. Briggs & Son.
  - Conqueror 15531 H. B. Kenley.
  - Clara B. 45996 Geo. Briggs & Son.

**185292**
**Dotty Perfection**

Farrowed Mar. 3, 1907
Litter, 17; 4 boars and 4 sows raised.
Bred by W. E. Franklin, Sabetha, Kan.

- Vans Perfection 11571.. G. Van Patten.
  - Auction Boy 7837 W. B. Cropsey.
  - Jenny Juxne 16576 Geo. Briggs & Son.
- Crimson Dot 90120 ... O. S. West.
  - Crimson Wonder 26355 H. L. Cantine.
  - Beatrice Queen 71346 O. S. West.

**185294**
**Bessy Perfection**

Farrowed Mar. 16, 1906.
Litter, 10; 3 boars and 4 sows raised.
Bred by W. E. Frank-Sabetha, Kan.

- Vans Perfection 11571. (See above)
- Crimson Bess 75230 .. W. E. Franklin.
  - Liberty Jim 17745 W. C. Horning.
  - Red Sue 50928 W. E. Franklin.

**185296 Anna Perfection** Same.

**185298 May Perfection** Same.

**185300**
**Lady Perfection**

Farrowed Mar. 16, 1906.
Litter, 11; 3 boars and 3 sows raised.
Bred by W. E. Franklin, Sabetha, Kan.

- Vans Perfection 11571. (See above)
- Crimson Lady 83966... H. B. Louden & Son.
  - Loudens Jumbo 15125 H. B. Louden & Son.
  - Nebraska Anna 42472 H. B. Louden & Son.

**185302 Crimson Perfection** Same.

**185304**
**Lady Wonder**

Farrowed Mar. 26, 1906.
Litter, 10; 4 boars and 3 sows raised.
Bred by J. B. Davis, Fairview, Kan.
Sold to W. E. Franklin, Sabetha, Kan.

- Wonder Lad 82162 ... Wm. Brandow.
  - American Wonder 35359 Ira Jackson.
  - Lady F. 95184 F. F. Fallor.
- Carry N. II. 82162 .... Wm. Brandow.
  - Savannah Boy 13659 W. L. Addy & Son.
  - Carrie M. 45994 J. B. Davis.

**185306 I Am A Wonder** Same. Sold to same.

**185308**
**Victoria**

Farrowed Jun. 10, 1906.
Litter, 6; 6 sows raised.
Bred by E. W. Stephenson, Lenapah, Okla.

- Newton 41039 ..... G. B. Balbrey.
  - Fleet R. II. 34515 Newton Bros.
  - Julia 77888 A. C. Gilmore.
- Texas Queen 185312 .. E. W. Stevenson.
  - Texas Boy 70689 J. L. McClelland
  - Beauty 185314 Wm. Imel.

**185310 Goldie 1st** Same.

**185312**
**Texas Queen**

Farrowed May 4, 1905.
Litter, 8; 1 boar and 2 sows raised.
Bred by E. W. Stephenson, Lenapah, Okla.

- Texas Boy 70689 .... F. L. McClelland.
  - Lord Beacon 26513 C. H. Searle.
  - Prolific 78064 F. L. McClelland.
- Beauty 185314 ..... Wm. Imel.
  - Kansas Duke 3rd 31711 Wm. Dunken.
  - Kansas Kate 185316 E. W. Stephenson.

**185314**
**Beauty**

Farrowed Jul. 3, 1904.
Litter, 7; 4 boars and 3 sows raised.
Bred by Wm. Imel, Elk City, Kan.
Sold to E. W. Stephenson, Lenapah, Okla.

- Kansas Duke 3rd 31711 ..... Wm. Dunken.
  - Kansas Duke 13551 L. L. Moorman & Co.
  - Kansas Countess 23146 Wm. Dunken.
- Kansas Kate 185316 .. E. W. Stephenson.
  - Elk Boy 10819a W. L. Addy.
  - Elk Beauty 38668 E. W. Stephens.

**185316**
**Kansas Kate**

Farrowed Apr. 1, 1902.
Litter, 11; 1 boar and 8 sows raised.
Bred by E. W. Stephenson, Elk City, Kan.
Sold to Wm. Emil, Elk City, Kan.

- Elk Boy 10819a ..... W. L. Addy.
  - Nathan 8245a Nathan Wood.
  - Beautiful Banner 11884a W. L. Addy.
- Elk Beauty 38668 .... E. W. Stephenson.
  - Belton King 8121a W. E. Ellwood.
  - Kan. Queen 38666 E. W. Stephenson.

**185318**
**Arkansas Belle**

Farrowed Apr. 3, 1907.
Litter, 10; 4 boars and 4 sows raised.
Bred by O. M. Brown, Conway, Ia.
Sold to G. M. Hurd, Little Rock, Ark.

- Crimson Wonder III. 56741 .... ..... Smith Brown.
  - Crimson Wonder II. 33067 O. S. West.
  - Crimson Maid 96290 Smith Brown.
- Anna Belle 2nd 143184. W. T. Brown.
  - Gold Crown 30691 T. W. Stoner & Son.
  - Anna Belle 74568 C. H. Searle.

**185320**
**Critics Bee**

Farrowed Mar. 5, 1906.
Litter, 9; 2 boars and 2 sows raised.
Bred by E. Z. Russell, Blair, Neb.
Sold to A. Wilson, Bethany, Neb.

- Glendale Critic 33293.. Cantine Bros. & Stevenson.
  - Tolstoy 12533 H. F. Hoffman.
  - Ohio Anna 8th 24200 Wm. Roberts & Son.
- Queen Bee 51310 .. ... Geo. Briggs & Son.
  - Perfector 11887 Bowman & Fitch.
  - Briggs Model 38746 Geo. Briggs & Son.

**185322 Advance Lad's Myrtle**

Farrowed Sep. 29, 1906.
Litter, 7; 4 sows raised.
Bred by H. C. Sigglekow, Macfarland, Wis

- Advance Lad 47955 .... Johnston Bros. & Newkirk.
  - Advance 11309 — J. M. Morrison.
  - Ida May 87180 — C. W. & Wm. Reed.
- H. C. S.'s Myrtle 179030 — A. A. Munger.
  - Huggin's Best 13969a — W. C. Huggin.
  - Myrtle 94086 — A. A. Munger.

**185324 Advance Lad's Lady** Same.

**185226 John Orion's Lady**

Farrowed Apr. 18, 1907.
Litter, 13; 4 boars and 5 sows raised.
Bred by A. A. Munger, Janesville, Wis.
Sold to H. C. Sigglekow, McFarland, Wis

- John Orion 33889 .... Manley & Co.
  - Orion 5293 — N. P. Clark.
  - Fancy Zoo 50562 — Manley & Co.
- River View Jane 126942 ..... A A. Munger.
  - Ideal Perfection 27415 — Husman & Harmon.
  - Lady Jane 97090 — A. A. Munger.

**185228 Duroc Queen III.**

Farrowed Sep. 25 1906.
Litter, 7! 6 sows raised.
Bred by H. C. Sigglekow, McFarland, Wis

- Duroc Prince 49915... R. Sigglekow.
  - Sensation Again 48567 — A. A. Munger.
  - Red Princess 53818 — Harmon Bruver.
- Duroc Queen II. 179026 ..... H. C. Sigglekow.
  - Messenger 17655 — G. H. DeYoe & Son.
  - Duroc Queen 123454 — H. C. Sigglekow.

**185330 Carnation**

Farrowed Apr. 20, 1906.
Litter, 9; 4 boars and 4 sows raised.
Bred by H. C. Sigglekow, McFarland, Wis

- Duroc Prince 49915 .. (See above)
- Mungers Best 123456.. A. A. Munger.
  - Duroc Lad 29713 — M. C. Cramer.
  - Lady Broadback II. 95912 — Geo. H. DeYoe.

**185332 McFarland Queen** Same.

**185334 Magnolia Queen**

Farrowed May 2 1906.
Litter 12; 3 boars and 5 sows raised.
Bred by John Moffatt, Magnolia, Minn.

- Dale 35169 ..... Fairchild & Stevenson.
  - Orion's Profit 29243 — Manley & Co.
  - Lady Brickey 41122 — Manley & Con.
- Moffatt's Choice 116226 — Wm. Malcolm.
  - Granger 28567 — Wm. Malcolm.
  - Ruberta 70148 — Wm. Malcolm.

**185336 Malcolm's Best No. 2**

Farrowed Apr. 8 1906.
Litter 9; 4 boars and 4 sows raised.
Bred by John Moffatt, Magnolia, Minn.

- C. W. Prince 42645 ..
  - Crimson Wonder I Am 34697 O. S. West.
  - Crimson Lady 101720 U. G. Davidson.
- Malcolm's Best 116224. Wm. Malcolm.
  - Chief Promoter 21313 C. W. May.
  - Maud 36742 Wm. Malcolm.

**185338 Alice**

Farrowed Mar. 31 1906.
Litter 9; 2 boars and 4 sows raised.
Bred by John Moffatt, Magnolia, Minn.

- C. W. Prince 42645... (See above.)
- Biglow Belle 116216 .. Wm. Malcolm.
  - Dale 35169 Fairchild & Stevenson.
  - Sun Flower 86084 Wm. Malcolm.

**185340 Clara**

Farrowed Mar. 20 1907
Litter 9; 1 boar and 8 sows raised.
Bred by A. G. Dorr, Osage City, Kan.
Sold to Geo. Cleveland, Parkville, Mo.

- Advance Chief 67483 .. Arthur Vail.
  - Advance 36609 H. C. Lyons.
  - Beauty of Bates 65218 Duff Browning.
- Madam E. H. 46378 .. J. C. Leach.
  - Waverly Boy 10067 Thos. Bennett.
  - Madam E. 22932a Newton Bros.

**185342 Lady Knox**

Farrowed May 15 1907.
Litter 12; 8 boars adn 2 sows raised.
Bred by L. H. White, Cogswell, N. Dak.
Sold to J. M. Palmer, Knox, N. Dak.

- Ohio Boy 37467 ..... Jas. Shepard.
  - Ohio Chief 8727a S. E. Morton & Co.,
  - Mona 30732a Carl Scott.
- Cogswell Bride 3 84404 ..... L. H. White.
  - General Cogswell 10627 D. Nauman.
  - Cogswell Bride 64104 G. A. Munson.

**185344 Red Alice**

Farrowed May 2 1907.
Litter 9; 3 boars and 6 sows raised.
Bred by A. F. Johnson Osceola, Neb.
Sold to A. Robison, Stromsburg, Neb.

- Improver II Jr. 33967. Bowman & Fitch.
  - Improver II 13365 Bowman & Fitch.
  - dvance I Am 66742 Bowman & Fitch.
- Eva C. 147272 ..... A. F. Johnson.
  - I. X. L. Marti 20901 H. B. Louden & Son.
  - Lena Anna 61508 H. B. Louden & Son.

**185346 Red Maid**

Farrowed Apr. 8 1906.
Litter 13; 4 boars and 4 sows raised.
Bred by C. McCarthy, Henderson, Neb.
Sold to G. M. Goudy, Stromsburg, Neb.

- Beauty's Chief 44745.. S. W. Stewart.
  - Chief O. Chiefs 29533 D. W. Brown.
  - Little Beauty 36628 H Wolford.
- Long Red Lady 95582 C. D. McCarthy.
  - Duroc Mac. 33675 O. S. West.
  - Red Beauty 81376 Vandergift Bros

**185348**
**Mc's Wonder**

Farrowed May 12 1906.
Litter 16; 3 boars and 7 sows raised.
Bred by Marshall Bros Burden Kan.

- Mc's Pride 29277 ..... McFarland Bros.
  - Gold Finch 7549 F. F. Failor.
  - Dotie 37472 C. R. Doty.
- Paula Wonder 72834 .. McFarland Bros
  - Oom Paul II 17670 McFarland Bros.
  - Bessie Wonder VI 21956a O. Walter & Co.

**185350**
**Maude**

Farrowed May 2 1906.
Litter 8; 4 boars and 4 sows raised.
Bred by W. A. McGaughy Viola Ill
Sold to Perry Hardin, Keithsburg, Ill.

- Tom Watson 29167 .... M. W. Greer.
  - Gold Finch 9549 F. F. Failor.
  - Fancy Ella 38068 O. E. Osborn.
- Bess 4 84760..... W. J. Wendt.
  - Chief Leader 24175 Otto Peters.
  - Viola B. 66438 W. J. Wendt.

**185352**
**Fern**

Farrowed Mar. 25 1906.
Litter 8; 4 boars and 3 sows raised.
Bred by W. A. McGaughy, Viola, Ill.
Sold to Perry Hardin, Keithsburg, Ill.

- Leonie's Choice 39605. Otto Peters.
  - Red Rex 18591 F. J. Clouss.
  - Leonie 50744 Otto Peters.
- Jewel 2 106432 .... W. A. McGaughy.
  - Long Tom 34393 W. J. Wendt.
  - Ruby B. 85966 W. L. Bonnett.

**185354**
**Red Seal III.**

Farrowed Feb. 27, 1907.
Litter, 15; 3 boars and 7 sows raised.
Bred by E. F. Schrader, Rock City, Ill.
Sold to E. L. Walkey, Freeport, Ill.

- Big Jo 55993 ..... C. N. Bowers & Son.
  - King Advance 45541 H. C. Sheldon & Sons.
  - Orma Lady 112600 Jos. Cundry.
- Red Seal 74762 ..... L. I. Pearsoll.
  - High Chief 12023a B. C. Beaumon
  - Zola 28058a L. I. Pearsoll.

**185356**
**Walkeys Model**

Farrowed Mar. 18, 1907.
Litter, 10; 5 boars and 3 sows raised.
Bred by E. F. Schrader, Rock City, Ill.
Sold to T. L. Walkey, Freeport, Ill.

- Big Jo 55993 ..... (See above)
- Modles Best 162402 ... E. F. Schrader.
  - Choice Goods 37231 H. C. Young.
  - Red Model II. 121872 E. F. Schrader.

**185358**
**Bankers Nell**

Farrowed Apr. 2, 1905.
Litter, 13; 5 boars and 6 sows raised.
Bred by Fred Fritchen Ollie, Ia.

- Iowa Banker IV. 32529, C. W. & Wm. Reed.
  - Iowa Banker 23891, C. W. & Wm. Reed.
  - Miss Reed II. 58192, C. W. & Wm. Reed.
- Princess Jumbo 72182, Chas. Brolliar.
  - Dandy Boy 13457, C. C. Boetger.
  - Bilt Edge III. 29842, W. C. Kickey.

**185360 Bankers Queen II.** Same.

**185362**
**Lady Bob**

Farrowed Jul. 16, 1906.
Litter, 5; 2 boars and 3 sows raised.
Bred by W. A. Robinson, Creighton, Neb.
Sold to Wm. Ekstrom, Bristow, Neb.

- Creighton Boy 39647, Clark & Tryon.
  - Jumbo Y. 23057, R. A. Tawney.
  - Nettie M. 53672, H. B. & J. J. Morten.
- Trixy 144580, W. A. Robinson.
  - Col. D. 38359, W. N. Davidson.
  - Red Medium 20552a, A. A. Galt.

**185364**
**Lady Iona**

Farrowed Mar. 25, 1906.
Litter, 7.
Bred by F. F. Failor, Newton, Ia.
Sold to F. C. Brooks, Brunswick, Neb.
Resold to Wm. Ekstrom, Bristow, Neb.

- American Wonder 35359, Ira Jackson.
  - Pilot Wonder 9017a, Ira Jackson.
  - Miss Protection 24428, Ira Jackson.
- Iona II 109186, F. F. Failor.
  - Improver Jr. 29359, Bowman & Fitch.
  - Ione 72224, C. Van Patten.

**185366**
**Elberta**

Farrowed Jan. 24, 1907.
Litter, 8; 3 boars and 4 sows raised.
Bred by Garee & Garee, Noble, Okla.
Sold to J. C. Wade, Cement, Okla.

- Sunny Jim 51623, A. & M. College.
  - Okla. Chief 33589, Harry Sneed.
  - Miss Princess 121518, A. & M. College.
- Red Ribbon 132622, Garee & Garee.
  - Red Chief 25423, L. A. Barber.
  - Red Dress 125712, J. J. Winton.

**185368 Jersey Jane** Same. Sold to same.

**185370**
**Mollie B. 2nd**

Farrowed Apr. 26, 1906.
Litter, 9; 3 boars and 4 sows raised.
Bred by M. C. Barkley, Wall Lake, Ia.
Sold to B. A. Samuelson, Kiron, Ia.

- Gilberts King 25015, F. H. Herring.
  - Eureka 10965a, Marion Stultz.
  - Mortgage Lifter 20940a, F. H. Herring.
- Mattie B. 95798, M. C. Barkley.
  - Challenger Model II. 25103, M. A. McWilliams.
  - Mattie D. 52714, M. A. McWilliams.

**185372**
**Rose Advance 2nd**

Farrowed Apr. 1, 1906.
Litter, 9; 4 boars and 5 sows raised.
Bred by Easton Bros., Galva, Ia.
Sold to B. A. Samuelson, Kiron, Ia.

- Young Orion 20731 ... Manley & Co.
  - Orion 5293 N. P. Clark.
  - Mars Dimple 16592 Wm. Roberts & Son.
- Rose Advance 70740.. Johnston Bros. & Newkirk.
  - Advance 11309 J. M. Morrison.
  - Daisy K. 18098 J. H. Baughman.

**185374**
**Lady May 2nd**

Farrowed Apr. 1, 1906.
Litter, 12; 3 boars and 6 sows raised.
Bred by B. A. Samuelson, Kiron, Ia.

- Bonney Boy 22477 ... G. Van Patten.
  - Paul F. 16403 G. Van Patten.
  - Bonney Belle 30398 G. Van Patten.
- Lady May 113450 .... B. A. Samuelson.
  - Prince Hero 15441 H. F. Hoffman.
  - Sweet May 22980 H. L. Cantine.

**185376**
**Red Beauty 3rd**

Farrowed Apr. 6, 1906.
Bred by B. A. Samuelson, Kiron, Ia.

- Bonney Boy 22477 ... (See above)
- Red Beauty 47180 .... B. A. Samuelson.
  - King David 2nd 12355 B. A. Samuelson.
  - Golden Girl II. 35868 B. A. Samuelson.

**185378 Red Beauty 2nd** Same.

**185380**
**Choice Fancy 6th**

Farrowed Oct. 4, 1905.
Litter, 10; 3 boars and 4 sows raised.
Bred by B. A. Samuelson, Kiron, Ia.

- Bonny Boy 22477 .... (See above)
- Choice Fancy 81456 .. M. A. McWilliams.
  - Challengers Model 18115 O. S. West.
  - First Choice 23404 B. A. Samuelson.

**185382**
**Choice Fancy 9th**

Farrowed Mar. 15, 1906.
Litter, 10; 3 boars and 5 sows raised.
Bred by B. A. Samuelson, Kiron, Ia.

- Bonny Boy 22477 .. (See above)
- Choice Fancy 81456 .. M. A. McWilliams.
  - Challengers Model 18115 O. S. West.
  - First Choice 23404 B. A. Samuelson.

**185384 Choice Fancy 8th** Same.

**185386 Choice Fancy 7th** Same.

**185388**
**Beautys Pride 2nd**

Farrowed Sep. 20, 1905.
Litter, 12; 5 boars and 5 sows raised.
Bred by B. A. Samuelson, Kiron, Ia.

- Bonney Boy 22477 .... (See above)
- Beauty's Pride 59314 .. B. A. Samuelson.
  - Pericles Hero 8087 H. F. Hoffman.
  - Red Beauty 23402 B. A. Samuelson.

**185390 Pleasant Belle** Same.

**185392**
**Lady Miller 3rd**

Farrowed Apr. 1, 1906.
Litter, 10; 4 boars and 4 sows raised.
Bred by O. E. Osborn, Weston, Ia.

- Brigg's Prince 37283 .. Geo. Briggs & Son.
  - Morton Prince 10797 S. E. Morton & Co.
  - Ruby I. 54570 Geo. Briggs & Son.
- Lady Miller 93144 .... O. E. Osborn.
  - Miller 17368 I. C. Welch.
  - Shelby Belle 20408 I. C. Welch.

**185394**
**Lady Ruby**

Farrowed May 12, 1906.
Litter, 10; 4 boars and 4 sows raised.
Bred by O. E. Osborn, Weston, Ia.

- Ohio Chief 41419 ..... S. E. Morton & Co.
  - Protection 4697a S. E. Morton & Co.
  - Duchess 40th 18958a S. E. Morton & Co.
- Ruby IV. 124738 ..... O. E. Osborn.
  - Young Orion 37287 Manley & Co.
  - Ruby I. 54570 Geo. Briggs & Son.

**185396**
**Ruby Lady I.**

Farrowed May 14, 1906.
Litter, 12; 3 boars and 6 sows raised.
Bred by O. E. Osborn, Weston, Ia.

- Ohio Chief 41419 .... (See above)
- Ruby III. 124736 .... O. E. Osborn.
  - Young Orion 4697a Manley & Co.
  - Ruby I. 54570 Geo. Briggs & Son.

**185398 Ruby Lady II.** Same.

**185400**
**Chief's Nancy I.**

Farrowed Mar. 20, 1906.
Litter, 7; 3 boars and 4 sows raised.
Bred by O. E. Osborn, Weston, Ia.

- Ohio Chief 41419 .... (See above)
- Nancy's First 93146 .. O. E. Osborn.
  - Miller 17363 F. A. Miller.
  - Nancy's Best 61050 T. Z. Russell.

**185402 Chief's Nancy II.** Same.

**185404 Chief's Nancy III.** Same.

**185406**
**Beauty**

Farrowed Apr. 7, 1906.
Litter, 11; 5 boars and 3 sows raised.
Bred by R. Pickart, Norway, Ia.

- Prince of Linn 57675.. C. E. Kimm.
  - Prince of East Linn 28521 W. S. Penn.
  - Excelsior Lass 101866 C. E. Kimm.
- Tempest 97732 ..... R. Pickart.
  - Red Beauty 25873 N. F. Drake.
  - Club Foot 83852 J. W. Troy & Son.

**185408 Bell** Same.

**185410**
**Daisy**

Farrowed Sep. 5, 1905.
Litter, 11; 7 boars and 3 sows raised.
Bred by J. F. Listebarger, Cedar Rapids, Ia.
Sold to R. Pickart, Norway, Ia.

- Hero No. 2 39607 ..... G. J. McKinnon.
  - Linn's Hero 18439 G. J. McKinnon.
  - Nina 1st 53082 G. J. McKinnon.
- Tempest 97732 ..... J. W. Troy & Son.
  - Red Btauty 25873 N. F. Drake.
  - Club Foot 83852 J. W. Troy & Son.

**185412 Maud** Same. Sold to same.

**185414 Rose** Same. Sold to same.

**185416**
**Montana Belle**

Farrowed Mar. 24, 1906.
Litter, 12; 5 boars and 6 sows raised.
Bred by Watson Bros., Creston, Ia.
Sold to John Holste, Massena, Ia.
Resold to Frank Tabaninsky, Massena, Ia.

- Patchen Boy 32271 .... G. Etes.
  - Perfection Winner 14779 O. Walter & Co.
  - Quality VIII 49300 G. R. Manifold.
- Glenellen II. 126864.... Watson Bros.
  - Creston Boy 27541 Watson Bros.
  - Glenellen 37866 W. F. Maxwell.

**185418**
**Rosy Red**

Farrowed Mar. 30, 1906.
Litter, 12; 2 boars and 10 sows raised
Bred by Chas. Sabin, Princeton, Ill.
Sold to J. W. Sabin, Malden, Ill.

- Sandy 48517 ..... P. M. Morine.
  - Dewey III. 35273 P. M. Morine.
  - Dody 43962 P. M. Morine.
- Red Rose 102770 ..... H. B. Wilson.
  - He's Hero 11743 Wm. Roberts & Son.
  - Mollie 35532 Stansell & Matern.

**185420**
**Mollie S.**

Farrowed Apr. 3, 1906.
Litter, 8; 5 boars and 3 sows raised.
Bred by Chas. Sabin, Princeton, Ill.
Sold to J. W. Sabin, Molden, Ill.

- Sandy 48517 ..... (See above)
- Mollie 2nd 102768 .... H. B. Wilson.
  - He's A Hero 11743 Wm. Roberts & Son.
  - Mollie 35532 Stansell & Matern.

**185422 Mollie 3rd** Same. Sold to same.

**185424**

**Venus**

Farrowed May 5, 1903.
Litter, 15; 5 boars and 6 sows raised.
Bred by Geo. L. Ryan, Bridgeport, Ill.
Sold to Jas. Colvin, Olney, Ill.
Resold to W. J. Gardner, Olney, Ill.

- Al G. 19109
  - Missouri King 8887 — J. C. Woodburn.
  - Missouri Queen 19894 — J. C. Woodburn.
- Red Bird B. 24692
  - Washington 447 — G. W. Stoner.
  - Red Oak Belle 9568a — G. W. Trone.

**185426**

**Golden Lady**

Farrowed Apr. 3, 1906.
Litter, 9; 6 boars and 1 sow raised.
Bred by Austin Renshaw, Blair, Neb.
Sold to J. W. Kemish, Persia, Ia.

- Junior Jim 30437
  - Chitwood 21259 — W. E. Irvin.
  - Gold Dust Queen 73830 — J. Wernsman.
- Lady Renshaw 127422
  - Alix Advance 31501 — Manley & Co.
  - Golden Lady R. 78142 — A. Renshaw.

**185428**

**Anna Duroc II.**

Farrowed Feb. 27, 1906.
Litter, 12; 2 boars and 6 sows raised.
Bred by H. B. Griffits, Bowen, Ill.
Sold to McNeil Bros., Bowen, Ill.
Resold to O. S. Larson, Persia, Ia.

- Griff's Banner 38555
  - Suburban Chief 21847 — N. B. Cutler.
  - Anna Duroc 53916 — N. B. Cutler.
- Lottie 107002
  - Col. Pearson 14117a — W. A. & T. B. Pearson.
  - Bowen Beauty 52246 — Ed. A. Baxter.

**185430**

**Bixby Girl**

Farrowed Apr. 7, 1906.
Litter, 11; 5 boars and 4 sows raised.
Bred by Jos. Bouska, Calmar, Ia.
Sold to W. J. Jirele, Bixby, Minn.

- Clarks Boy 41413
  - Captain J. 35229 — R. A. Griffith.
  - Polly 36218 — N. P. Clark.
- Dandelion 112840
  - Choice B. 19277 — N. P. Clark.
  - Pumpkin Pie 44254 — J. M. O'Brien.

**185432**

**Belle Ruberta**

Farrowed Mar. 18, 1905.
Litter, 7; 3 boars and 4 sows raised.
Bred by Shotwell & Menefee Bros., Polk City, Ia.
Sold to A. J. Menefee, Adair, Ia

- Challenger II. 34293
  - Challenger 21123 — C. W. & Wm. Reed.
  - Dulcies 47118 — C. C. Keil.
- Ruberta 77052
  - Clark 18273 — N. P. Clark
  - Madrid Belle 34256 — B. A. Shafer.

**185434**

**Harlan Queen**

Farrowed Oct. 28, 1905.
Litter, 8; 3 boars and 5 sows raised.
Bred by W. F. Kilpatrick, Harlan, Ia.
Sold to W. H. Bumsey, Harlan, Ia.

- King Perfection II. 37019
  - King Perfection 16235 — O. S. West.
  - Iowa Queen 26026 — F. F. Failor.
- May Trophy 73336
  - Red King 19761 — Thos. Bennett.
  - Trophy 34428 — Thos. Bennett.

**185436**
**Linwood Belle**

Farrowed Mar. 19, 1906.
Litter, 7; 2 boars and 3 sows raised.
Bred by Dr. J. A. Downs, Glidden, Ia.
Sold to H. A. Cochran, Scranton, Ia.

- Clovercroft Top Notcher 41443 ..... G. W. Seckman.
  - Tip Top Notcher 20729 R. C. Watt.
  - Grace Duchess II. 20752a G. W. Seckman.
- Orions Belle 118348 ... Manley & Co.
  - Orion 5293 N. P. Clark.
  - Peerless Beauty 71360 Manley & Co.

**185438**
**Lady Blanche**

Farrowed Apr. 4, 1906.
Litter, 11; 6 boars and 5 sows raised.
Bred by H. L. Cantine, Quimby, Ia.
Sold to John Wilkin, Correctionville, Ia.

- Sir Riley 39375 ..... J. W. Troy & Sons.
  - Advancer 28773 Johnston Bros. & Newkirk.
  - Blanche 62182 C. W. & Wm. Reed.
- Lady Wingerd 51784 .. John Wilkin.
  - Pericles Model 9979 H. F. Hoffman.
  - Quaker Lady IV. 28290 Wm. Roberts & Son.

**185440**
**W's Pride**

Farrowed Mar. 5, 1906.
Litter, 13; 4 boars and 4 sows raised.
Bred by A. B. Wingerd, Kingsley, Ia.
Sold to John Wilkin, Correctionville, Ia.

- W's King 32641 ..... A. B. Wingerd.
  - Ohio King 19811 Ira Jackson.
  - W's Choice 44104 John Wilkin.
- Illinois Pride 70876 .. Thos. Bennett.
  - Bonny Bright 9369a Thos. Bennett.
  - Dainty 17804a Wm. Roberts & Son.

**185442**
**Lucy A.**

Farrowed Mar. 11, 1906.
Litter 8; 1 boar and 6 sows raised.
Bred by Johnston Bros. & Newkirk, Brooklyn, Ia.
Sold to John Wilkin, Correctionville, Ia.

- Keep On 37327 ..... C. W. & Wm. Reed.
  - Iowa Banker 23891 C. W. & Wm. Reed.
  - Fashion Queen X. 43508 C. W. & Wm. Reed.
- Lucy Advance V. 93854 Johnston Bros. & Newkirk.
  - Advance 11309 J. M. Harrison.
  - Lucy D. II. 18106 Geo. Duffus.

**185444**
**Primrose Maid**

Farrowed Sep. 6, 1905.
Litter, 9; 4 boars and 4 sows raised.
Bred by S. G. Collicott, Lake City, Ia.
Sold to John Wilkin, Correctionville, Ia.

- Jasper Jumbo 43785 .. Joseph Glass.
  - Carroll Jumbo 18873 H. B. Louden & Son.
  - Young Allie 3rd 59280 S. E. McCollough.
- Primrose 108972 ..... Albert Bell.
  - Bell's Chief 21885 H. S. Allen.
  - Jane B. 79216 Albert Bell.

**185446**
**Rose W.**

Farrowed Mar. 10, 1906.
Litter, 10; 4 boars and 5 sows raised.
Bred by Easton Bros., Galva, Ia.
Sold to John Wilkin, Correctionville, Ia.

- Iowa Notcher 37345 .. Johnston Bros. & Newkirk.
  - Ohio Notcher 28777 Watt & Foust.
  - Lucy Advance 57546 Johnston Bros. & Newkirk.
- Moss Rose 124048 .... Easton Bros.
  - Iowa Banker II. 29077 C. W. & Wm. Reed.
  - Rose Advance 70740 Johnston Bros. & Newkirk.

**185448**
**Beauty IV.**

Farrowed Aug. 28, 1905.
Litter, 9; 1 boar and 6 sows raised.
Bred by John Wilkin, Correctionville, Ia.

- Trone's Model 32539 .. John Wilkin.
  - Double Tom 9977 Wm. Roberts & Son.
  - Beauty III. 56540 John Wilkin.
- Miss Royal 104596..... A. B. Wingerd.
  - Choice Goods 23625 A. B. Wingerd.
  - Queen Royal 104576 D. P. Koch.

**185450**
**Helen Dale**

Farrowed Mar. 25, 1906.
Litter, 12; 4 boars and 6 sows raised.
Bred by Wm. Malcolm, Bigelow, Minn.
Sold to John Wilkin, Correctionville, Ia.

- C. W. Prince 42645 ... M. J. Ross.
  - Crimson Wonder I Am 34697 O. S. West.
  - Crimson Lady 101720 U. G. Davidson.
- W's Choice 129890 .... Wm. Malcolm.
  - Dale 35709 Fairchild & Stevenson.
  - Queen 95224 Wm. Malcolm.

**185452**
**Anna C.**

Farrowed Mar. 15, 1906
Litter, 12; 1 sow raised.
Bred by John Wilkin, Correctionville, Ia.

- Phil Clark II. 16035 .. H. F. Hoffman.
  - Phil Clark 12535 N. P. Clark.
  - Favori 10938 H. F. Hoffman.
- Cyclone Anna 116254 Cantine Bros.
  - Cyclone Jim 27457 L. E. Ausman.
  - Tolstoi Anna 81050 H. L. Cantine.

**185454**
**Olney's Beauty**

Farrowed Mar. 8, 1906.
Litter, 11; 4 boars and 4 sows raised.
Bred by John Wilkin, Correctionville, Ia.

- Iowa Model 32541 .... John Wilkin.
  - Pericles Model 9979 H. F. Hoffman.
  - Queen Ann 28280 H. F. Hoffman.
- Olney Miss 57920 ..... John Wilkin.
  - Olney 12353 O. S. West.
  - Riley's Dimple VI. 17786 Wm. Roberts & Son.

**185456**
**Carrie**

Farrowed Mar. 15, 1906.
Litter, 7; 2 boars and 5 sows raised.
Bred by D. W. Eisenhour, Bosworth, Mo.
Sold to John Vivian, Bosworth, Mo.

- Goldbrick 40843 ..... F. L. Bowman.
  - Goldies Top Notcher 28719 G. W. Seckman.
  - Union Lady 72062 F. L. Bowman.
- Bermuda 118400 ..... D. Eisenhour.
  - King B. 32267 W. B. Bishop.
  - Lady E. 92526 C. B. Fagin.

**185458**
**Roxey**

Farrowed Sep. 15, 1905.
Litter, 6; 2 boars and 4 sows raised.
Bred by David Eisenhour, Bosworth, Mo.
Sold to Hugh Dodd, Bosworth, Mo.

- G. B. O. Major 13913.. G. B. Oldham.
  - Mulberry 11998a I. C. Rutledge.
  - Belle of Ohio 26446a C. C. Cotton.
- Lady E. 92626 ..... C. B. Fagin.
  - I. X. L. Improver 16163 Bowman & Fitch.
  - Happiness 30492 C. B. Fagin.

**185460**
**Garretta**

Farrowed Oct. 14, 1904.
Litter, 8; 4 boars and 4 sows raised.
Bred by F. E. Garrett, Lohrville, Ia.
Sold to C. W. Combs, Grand Junction, Ia.

- Orion II. S. 19515 — S. T. McCollough.
  - Orion 5293 — N. P. Clark.
  - Graceful 5274 — S. E. McCollough.
- Millie 72738 — B. A. Samuelson
  - Col. K. 11891 — M. J. Palmer.
  - Blossom 40012 — A. J. Clausen.

**185462**
**Lady Queen**

Farrowed Apr. 7, 1906.
Litter, 8; 2 boars and 3 sows raised.
Bred by A. T. Sundell, Paton, Ia.
Sold to Ed. Richardson, Ogden, Ia.

- Admiral 43273 — A. T. Sundell.
  - King West 26163 — O. S. West.
  - Hannah II. 41034 — Wm. Roberts & Son.
- Red Lady 142202 — A. T. Sundell.
  - Lord Roberts 17339 — Wm. Roberts & Son.
  - Malinda 22470 — Wm. Roberts & Son.

**185464**
**Queen of Reds**

Farrowed Apr. 14, 1906.
Litter, 13; 5 boars and 4 sows raised.
Bred by A. T. Sundell, Paton, Ia.
Sold to A. P. Alsin, Boone, Ia.
Resold to Ed. Richardson, Ogden, Ia.

- Scratch 26159 — Wm. Roberts & Son.
  - Otto 17321 — O. B. Stribling & Son.
  - Scratch 41032 — Wm. Roberts & Son.
- Jessie Sundell 96344 — A T. Sundell.
  - King West 26163 — O. S. West.
  - Gazella II. 74108 — A. T. Sundell.

**185466**
**Alma Palmer**

Farrowed Apr. 7, 1906.
Litter, 7; 3 boars and 4 sows raised.
Bred by L. E. Mahan, Raymond, Neb.

- Johnny Gibson 38971 — Geo. Horning.
  - Red Johnny 22827 — E. Z. Russell.
  - Lady Gibson 2nd 49608 — Geo. Horning.
- Litchfield Belle 1st 138634 — L. E. Mahan.
  - Jimmie Belle 37961 — Geo. Horning.
  - Belle of Malcolm Herd 95100 — W. Kinyon.

**185468**
**Red Rosette**

Farrowed May 10, 1907.
Litter, 9; 5 boars and 4 sows raised.
Bred by Joseph Meyers, Freeport, Ill.
Sold to Wm. Schleich, Ridott, Ill.

- Chief of Harlem 57769 — John Wright.
  - Perfection Chief 34729 — W. H. Reed.
  - Red Sunshine 75308 — W. H. Reed.
- June Rose 146130 — Wm. Roberts.
  - Brady 17613 — W. L. Addy & Son.
  - Creo Belle 43286 — Wm. Roberts & Son.

**185470**
**Red Bird**

Farrowed Apr. 23, 1906.
Litter, 6; 4 boars and 2 sows raised.
Bred by J. H. Habenicht, Clare, Ia.

- Marvelous Wonder 48729 — M. J. Ross.
  - Crimson Wonder 1 Am 34097 — O. S. West.
  - Crimson Lady 101720 — U. G. Davidson.
- Red Blossom 103250 — B. A. Samuelson.
  - Red Chief 24439 — S. M. DeYoe & Sons.
  - Falie No. 2 73644 — F. O. Cubbage.

**185472**
**Red Light**

Farrowed Apr. 6, 1906.
Litter, 8; 4 boars and 4 sows raised.
Bred by J. H. Habenicht, Clare, Ia.

- Marvelous Wonder 48729 ..... (See above)
- Red Hazel 142544 ....
  - Paragon Chief 33155 — G. Crosbie.
  - Red Blossom 103250 — B. A. Samuelson.

**185474**
**Stella Queen**

Farrowed Apr. 6, 1906.
Litter, 12; 5 boars and 3 sows raised.
Bred by L. H. Roberts & Son, Paton, Ia.
Sold to Frank Clouss, Clare, Ia.

- King West 26163 .... O. S. West.
  - King Perfection 16235 — O. S. West.
  - Lovely Lady 38528 — O. S. West.
- Stella 123314 ..... L. H. Roberts.
  - Scratch 26159 — Wm. Roberts & Son.
  - Collbia 28966 — R. P. Walrod.

**185476**
**Maggie Orion**

Farrowed Feb. 26, 1906.
Litter, 10; 2 boars and 1 sow raised.
Bred by M. A. McWilliams, Wall, Ia.
Sold to B. A. Samuelson, Kiron, Ia.
Resold to F. J. Clouss, Clare, Ia.

- Orion J. 21655 ..... Manley & Co.
  - Orion 5293 — N. P. Clark.
  - Kruger's Maid 39254 — Manley & Co.
- Maggie G. 52686 ..... M. A. McWilliams.
  - Col. W. S. 8113a — O. S. West.
  - Lady Belle 27842 — R. P. Walrod.

**185478**
**Golden Beauty**

Farrowed Apr. 6, 1906.
Litter, 9; 5 boars and 3 sows raised.
Bred by B. A. Samuelson, Kiron, Ia.
Sold to F. J. Clouss, Clare, Ia.

- Bonny Boy 22477 ..... G. Van Patten.
  - Paul F. 16403 — F. F. Failor.
  - Bonney Belle 30398 — G. Van Patten.
- Red Beauty 47180 .... B. A. Samuelson.
  - King David II. 12355 — N. F. Drake.
  - Golden Girl II. 35868 — B. A. Samuelson.

**185480**
**Model Bessie**

Farrowed Mar. 30, 1906.
Litter, 8; 2 boars and 5 sows raised.
Bred by C. W. & Wm. Reed, Rose Hill, Ia.
Sold to Johnstoin Bros, Brooklyn, Ia.
Resold to B. C. Marts, Polk City, Ia.
Resold to F. J. Clouss, Clare, Ia.

- Model Chief 44969 .... S. E. Morton & Co.
  - Ohio Chief 41419 — S. E. Morton & Co.
  - S. E.'s Model II 22752 — S. T. Morton & Co.
- Bessie D. 63594 ..... C. W. & Wm. Reed.
  - Advance 12573 — Ira Van Ausdal.
  - Big Nellie 26352 — M. J. Palmer.

**185482**
**Sally Ann**

Farrowed Apr. 10, 1905.
Litter, 8; 4 boars and 4 sows raised.
Bred by G. I. Clark, St. Edward, Neb.
Sold to Fred Jackson, Genoa, Neb.

- Improver's Model 31347 Bowman & Fitch.
  - Improver II. 13365 O. S. West.
  - Klondyke Gold II. 50496 Bowman & Fitch.
- Primrose 50188 ..... Manley & Co.
  - Jumbo Red 7973 S. E. Morton & Co.
  - Edith Mc 19628 S. E. McCollough.

**185484**
**Carrie**

Farrowed Jun. 7, 1907.
Litter, 7; 4 boars and 3 sows raised.
Bred by Chester Nofftz, Quenemo, Kan

- Waverly Lad 63257 .. C. D. Apley.
  - Improver 3rd 62699 B. F. Roberts.
  - Topsy 80260 J. Futon &Son.
- Quenemo Girl 171304 . W. G. Whitcher.
  - Ottawa Bill 48905 F. A. Burge.
  - Lily 137998 W. G. Whitcher.

**185486 Tootsy** Same.

**185488**
**Medium**

Farrowed May 29, 1906.
Litter, 3; 2 boars and 1 sow raised.
Bred by E. R. Wood, Jefferson, Ia.
Sold to Pat Horan, Scranton, Ia.

- Clovercroft Orion 37515 Manley & Co.
  - Orion 5293 N. P. Clark.
  - Peerless Beauty 71360 Manley & Co.
- Bessie 21 104436 ..... E. R. Wood.
  - Bristol Jumbo 33095 B. C. Marts.
  - Madie 89230 E. T. Henderson.

**185490**
**Beauty**

Farrowed Apr. 18 1906.
Litter 10; 3 boars and 4 sows raised.
Bred by J. E. Hammar Jefferson, Ia.
Sold to Pat Horan, Scranton, Ia.

- Masies Boy 135756.... S. P. Freed.
  - Corrector D. 24155 W. H. Reed.
  - Iola 37082 S. P. Freed.
- Greenbell II 135756... E. R. Wood.
  - Long Enough 25579 S. P. Freed.
  - Greenbell 80161 E. R. Wood.

**185492**
**Baynes Grace**

Farrowed Apr. 2 1907.
Sold to Lewis J. Baynes, Salem, Ind.
Sold to J. Tilson Higgins, Shelbyville, Ind

- Red King 23521 .. ... L. J. Baynes.
  - Duroc King II 8719a West & Salisbury.
  - Gruvers Daisy 22130a H. Gruver.
- Lady Grace 71996 .... E. H. Deal.
  - Free Trade 25531 J. A. Hubbard.
  - Miss O Kay 12622 E. H. Deal.

**185494**
**Baynes Lady II.**

Farrowed Apr. 2 1907.
Litter 9; 3 boars and 6 sows raised.
Sold to Lewis J. Baynes, Salem, Ind.
Sold to J. Tilson Higgins, Shelbyville, Ind

- Daisy Boomer 54301 .. L. J. Baynes.
  - Red Boomer 27693 T. T. Laurie.
  - Daisy Red 65762 A. A. Williams.
- Baynes Lady 184380 .. L. J. Baynes.
  - Red King 23521 H. Gruver.
  - Queen Red 59364 J. B. Hilligoss & Son.

**185496 Baynes Lady III.** Same. Sold to same.

**185498 Baynes Lady IV.** Same. Sold to same.

**185500 Belle Baynes Lady V.** Same. Sold to same.

**185502 Baynes Lady V.** Same. Sold to same.

**185504**
**Colorado Rose**

Farrowed Feb. 13 1907.
Litter 9; 5 boars and 4 sows raised.
Bred by J. D. & W. L. Humiston, Long Mont, Colo.

- Chief Promoter 29313.. C. W. May.
  - Top Notcher Again 10687a R. C. Watt.
  - Nellie II 21648 T. W. Stoner & Son.
- Loraine Rose 155182.. J. D. & W. I. Humiston
  - Red Tape 20193 J. S. Teale.
  - Amazon Maid 121668 J. D. Humiston.

**185506**
**Ruby**

Farrowed Sept. 10 1905.
Litter 8; 3 boars and 5 sows raised.
Bred by S. Y. Thornton, Blackwater, Mo.
Sold to W. E. McMahan Blackwater, Mo.

- Col. Brown 23485 .... D. W. Brown.
  - Strong Boy 9161a M. F. Wood.
  - Ethelwyn 18136a Warren Watkins.
- Goldie 101698 ..... R. L. Comer.
  - Daniel Grant 16293 Ed. A. Baxter.
  - Minnie C. 38974 R. J. Loring.

**185508**
**Lillie**

Farrowed Feb. 22 1906.
Litter 10; 4 boars and 5 sows raised.
Bred by S. Y. Thornton, Blackwater, Mo.

- Col. Brown 23485 .... (See above.)
- Lallie 144480 ..... S. Y. Thornton.
  - Red Chief 15273 Harry Sneed.
  - Lallie C. 21210 S. Y. Thornton.

**18510**
**Jennie Linn 2nd**

Farrowed Mar. 11 1906.
Litter 14; 10 boars and 4 sows raised.
Bred by John J. Yates, Williamsburg, Ia.
Sold to J. C. Spiers, Hedrik, Ia.

- Liberty King 39489.. H. B. Wilson.
  - Bob Burdette 32451 M. W. Greer.
  - Lady Wilkin 73242 J. Wilkin.
- Jinney Linn 68738 ... J. J. Yates.
  - Iowa Chief 21957 D. Nauman.
  - Reporter 50978 J. J. Yates.

**185512**
**I Am Queene**

Farrowed Oct. 11 1905
Litter 10; 2 boars and 6 sows raised.
Bred by John C. Spiers, Hedrik, Ia.

- Gold Coin Orion 32821 A. E. Poush.
  - Orion Chip 10375 S. E. McCullough.
  - Daisy Girl 69522 H. L. Cantine.
- I Am 57144 ..... G W. Spiers.
  - Ensign 12111 J. W. Greenfeld.
  - Iowa M. 36018 G. W. Spiers.

**185514**
**Miss Pulaski II.**

Farrowed Oct. 17 1905
Litter 8; 3 boars and 4 sows raised.
Bred by John C. Spiers Hedrick, Ia.

- Gold Coin Orion 32821 (See above.)
- Miss Pulaski 33018 .. Geo. W. Spiers.
  - Monarch 10393 W. L. Bonnett.
  - Ione 24456 J. T. Tharp.

**185516**
**Rose Advance**

Farrowed June 4 1906.
Litter 6; 3 boars and 3 sows raised.
Bred by Willard W. Robbins, Lyons Neb.

- Crimson Chief 43957 .. E. Z. Russell.
  - L's Choice 13727 A.B. Wingerd.
  - Mardel 20604a E. Z. Russell.
- Eva Advance 96088 .... W. J. Stone.
  - Proud Advance 23549 Johnton Bros.
  - Drada 71546 Manley & Co.

**185518 Fern Advance** Same.

**185520**
**Lady Orion**

Farrowed Oct. 2, 1906.
Litter 7; 2 boars and 3 sows raised.
Bred by Willard W. Robbins, Lyons, Neb.

- Red Jim 49577 ..... Manley & Co.
  - American Royal 15453. McFarland Bros.
  - Valley Rose 56428. Edmonds, Shade & Co.
- Cherry Orion 167002... W. W. Robbins.
  - Orion 5293. N. P. Clark.
  - Lucille 92068. Manley & Co

**185522**
**Eva Orion 2nd**

Farrowed Apr. 15, 1906.
Litter 10; 7 boars and 3 sows raised.
Bred by W. W. Robbins, Lyons, Neb.

- Red Jim 49577..... (See above.)
- Eva Orion 167004 ..... Willard W. Robbins.
  - Orion 5293. N. P. Clark.
  - Lucille 92068. Manley & Co.

**185524**
**Crimson Lady**

Farrowed May 26, 1906.
Litter 7; 2 boars and 5 sows raised.
Bred by W. J. Stone, Lyons, Neb.
Sold to D. Roy Coffin, Lyons, Neb.
Resold to Willard W. Robbins, Lyons, Neb.

- Crimson Chief 43957.... E. Z. Russell.
  - L.'s Choice 13727. A. B. Wingerd.
  - Mardel 20604. E. Z. Russell.
- Zadvana 120232..... Will Stone.
  - Jay Advance 35851. Manley & Co.
  - Primrose V. 96992. Will Stone.

**185526**
**Pride of the West**

Farrowed July 21, 1906.
Litter 11; 1 boar and 2 sows raised
Bred by W. F. Bayne, Wessington, S. Dak.

- Sir Thomas 23583..... Frank Kean.
  - Iowa King 15167. Thos. Bennett.
  - Dell 23590. Frank Kean.
- Bessie 136978 ..... W. F. Bayne.
  - Welcome D. 32367 O. S. West.
  - Bessie X. 57174. W. N. Davidson.

**185528**
**Bonnie**

Farrowed May 1, 1906.
Litter 13; 4 boars and 6 sows raised.
Bred by H. W. Abraham, Templeton, S. Dak
Sold to W. F. Bayne, Wessington Springs, S. Dak.
Resold to Claude Bayne, Wessington Springs, S. Dak.

- White Oak Jim 32439.. O. Osborn.
  - Reed's Cashier 35675. C. W. & Wm. Reed.
  - Mildred III 71774. O. Osborn.
- Tyner Bride 99754 .... Shotwell & Menefee Bros.
  - Randal Reed 31105. C. W. & Wm. Reed.
  - Mable C. 39726. N. L. Niles & Son.

**185530**
**Ruth**

Farrowed Apr., 1906.
Litter 11; 2 boars and 4 sows raised.
Bred by H. W. Abraham, Templeton, S. Dak
Sold to W. F. Bayne, Wessington Springs, S. Dak.
Resold to Claude Bayne Wessington Springs, S. Dak.

- White Oak Jim 32439.. (See above.)
- Florence 99784 ..... Shotwell & Menefee.
  - Roycroft I. Sensation 14353. E. M. Kuhns.
  - Malinda II. 39718 Wm. Roberts & Son.

**185532**
**Cherry Blossom**

Farrowed Mar. 31, 1906.
Litter 9; 3 boars and 3 sows raised.
Bred by W. F. Bayne, Wessington Springs, S. Dak.

- Sir Thomas 23583 ..... Frank Kean.
  - Iowa King 15167. Thos. Bennett.
  - Dell 23590. Frank Kean.
- Effie J. 57152 ..... W. W. Davidson
  - Washington IV. 12745. H. B. Louden & Son.
  - Cherry Blossom 50470. W. N Davidson.

**185534**
**Dahlia**

Farrowed Apr. 27, 1906.
Litter 5; 2 boars and 3 sows raised.
Bred by A. Greenwood Bartlett, Neb.
Sold to B. F. Armstrong, Elgin, Neb.

- Ryan 49611 ..... A. R. Barnes.
  - O'Ryan 20383 Manley & Co.
  - Della Fox 54594. R. P. Walrod.
- Sterling Gold Maid 14984 ..... A. Greenwood.
  - Captain 39019. J. B. Campbell.
  - Beulah 84744. J. B. Barnes & Son.

**185536**
**Belle Moss Rose**

Farrowed Apr. 6, 1906.
Liter 9.
Bred by W. J. Hartung Maxwell, Ia.
Sold to A. L. Massman, Radcliffe, Ia.
Resold to B. F. Armstrong, Elgin, Neb.

- Malcolm Model II. 42725 E. Z. Russell.
  - Malcolm Model 13879. R. C. Watt.
  - Belle 94612. J. Wernsman.
- Miss Rose Bud 131182. W. J. Hartung.
  - Prince Perfection 23229. G. A Munson.
  - Miss Rose 93006. W. J. Hartung.

**185538**
**Miss Belle's Model**

Farrowed Apr. 11, 1906.
Litter 9; 3 boars and 3 sows raised.
Bred by Geo. Briggs & Son, Clay Center, Neb
Sold to Geo. A. Richards, Kearney, Neb.

- Belle Model 53207 .... Smith Brown.
  - Red Chief I Am 7693. S. E. Morton & Co.
  - Neb. Belle 49206. Geo. Briggs & Son.
- Improver Girl 143708... Geo. Briggs & Son.
  - Improver II. 13365. O. S. West.
  - Norry Girl 108524. Geo. Briggs & Son.

**185540**
**Billie K.'s Maid**

Farrowed Apr. 5, 1906.
Litter 9; 2 boars and 5 sows raised.
Bred by Geo. Briggs & Son, Clay Center, Neb
Sold to Geo. A. Richards, Kearney, Neb.

- Billie K. Model 45795. G. Van Patten.
  - Billie K. 20373. O. S. West.
  - Betsy Maid 30392. G. Van Patten.
- Betsy Queen 142389..... Geo Briggs & Son.
  - Higgins' Model 3251. M. R. Higgins.
  - Trone's Gift 16594. G. W Trone.

**185542**
**2nd Garnett**

Farrowed Apr. 14, 1906.
Litter 10; 3 boars and 5 sows raised.
Bred by Geo. Briggs & Son, Clay Center, Neb
Sold to Geo. A. Richards, Kearney, Neb.

- Red Chief I Am 7693... S. E. Morton & Co.
  - Protection 4697a. S E. Morton & Co.
  - Edna 18154a. Nathan Wood.
- Tunsie 139130 ..... Geo. Briggs & Son.
  - Improver II. 13365. O. S. West.
  - Garnett 112872. Geo. Briggs & Son.

**185544 Nebraska Belle's Pride**

Farrowed Apr. 2, 1906.
Litter 7; 3 boars and 2 sows raised.
Bred by E. J Brown, Osceola, Neb.
Sold to Geo. A. Richards, Kearney, Neb.

- Belle's Echo 33423..... Smith Brown.
  - Echo King 18415. E. M. Clark.
  - Nebraska Belle 49206. Geo Briggs & Son. 1
- Creole Belle 119638..... E. J. Brown.
  - Red Knight 25199. F. Fentress.
  - Red Wing 84502. E. J. Brown.

**185546**
**Higgins Maid**

Farrowed Apr. 23, 1906.
Litter 7; 2 boars and 3 sows raised.
Bred by Geo. Briggs & Son, Clay Center, Neb
Sold to Geo. Richards, Kearney, Neb.

- Higgins' Model 3251... M. R Higgins.
  - Aristocrat 1715. A. H. Barker.
  - Confidence 6924. M. R. Higgins.
- Chief's Maid 143710... Geo. Briggs & Son.
  - Red Chief I Am 7693. S. E. Morton & Co
  - Belle S. 54582. Geo. Briggs & Son.

**185548**
**Rimby's Beauty**

Farrowed Apr. 1, 1907.
Litter 8; 1 boar and 4 ssows raised.
Bred by J. M. Haskinson, Corning, Ia.
Sold to Dale Rimby, Corning, Ia.
Resold to Joseph Cruise, Mt. Etna, Ia.

- King Perfection Jr. 56933. ..... G. A. Munson.
  - King Perfection 16235. O. S. West.
  - Maxwell Bell 36480 C. W. & Wm. Reed.
- Peggy May II. 143350.. J. M. Haskinson.
  - Red Prince III. 46107. E. W. Larch.
  - Arminta's Best 114974. J. M. Haskinson.

**185550**
**Malcolm Maid**

Farrowed Apr. 24, 1906
Litter 8; 1 boar and 5 sows raised.
Bred by A. L. Falkinburg, Malcom, Ia.
Sold to Wm. Walkinshaw, Griswold, Ia.

- F.'s Perfection 44463... F. F. Failor.
  - Chicago Lad 23709. Ira Jackson
  - Miss Logan X. 103390. Louie Aillaud.
- Alice L. 130846 ..... Al Falkinburg.
  - King John 39609. Johnston Bros. & Newkirk.
  - Edna F. 103394. A. L. Falkinburg.

**185552**
**Mc's Lady**

Farrowed Apr. 27, 1906.
Litter 11; 5 boars and 6 sows raised.
Bred by J D. McDermott, Wiota, Ia.
Sold to W. Walkinshaw Griswold, Ia.

- I Am Chief 44903..... Stow & Gingrich.
  - Bello's Chief 22727. Smith Brown.
  - Elleree 70424. J. E. Mendenhall.
- I Am A Belle 121258.. J. D. McDermott.
  - Mc's Banker 33323. C W. & Wm. Reed.
  - Fancy Fell 81898. R. A. Griffith.

**185554**
**Orion Maid**

Farrowed Feb. 15, 1906.
Litter 11; 5 boars and 3 sows raised.
Bred by F. E. Garrett, Lohrville, Ia.
Sold to O. L. Mossman, Polk City, Ia.
Resold to Wm. Walkinshaw, Griswold, Ia.

- Chief Perfection 32909.. H A. Summers.
  - Gilman II. 20601. Wallace Bros.
  - Dawson's Beauty 27510. S. E. McCullough.
- Lady Orion 100912 .... Manley & Co.
  - Orion 5293. N. P. Clark.
  - Neb. Queen 72732. W. H. Taylor.

**185556 Miss Orion** Same. Sold and resold to same.

**185558**
**Rose Wonder**

Farrowed Apr. 17, 1906.
Litter 9; 2 boars and 3 sows raised.
Bred by Fred Steinbach, Yutan, Neb.

- Crimson Wonder III. 33067 ..... O. S. West.
  - Crimson Wonder 26355. H. L. Cantine.
  - Beatrice Queen 71346. O. S. West.
- Red Rose 155732 ..... Fred Steinbach.
  - Rube 32755. L. S. Spath.
  - Topsy II. 46946. W. H. Taylor.

**185560**
**Lady Sunshine**

Farrowed Apr. 2, 1906.
Litter 12; 3 boars and 3 sows raised
Bred by T. H. Isaac, Red Oak, Ia.

- Robert H. 31461 ..... R. J. Harding.
  - Pilot J. 26311. O. E. Osborn.
  - Miss Sunshine 63418. B. A. Shafer.
- Wavey 91146..... T. H. Isaac.
  - Notcie I. 26455. H. B. Louden & Son.
  - Curley I. 64914. T. H Isaac.

**185562**
**Jennie Be Mine**

Farrowed May 4, 1905.
Litter 12; 4 boars and 8 sows raised.
Bred by W. H. West, West Chester, Ia.

- Big Ben 36397 ..... Henry Lauer.
  - Keota 16311. F. H. Herring.
  - Long Girl 46432 J. L. Crozier.
- Will Pay It All 99470.. J. H. Husman.
  - Scott Bun 21733. Dice & Garber.
  - Mary Orme 60914. Geo. Briggs & Son.

**185564**
**Nancy Hanks**

Farrowed Apr. 1, 1906.
Litter 11;; 3 boars and 5 sows raised.
Bred by W. H. West, West Chester, Ia.

- Iowa Chief 58743..... E Westcott.
  - Clarence 17205a. F. H. Herring.
  - Prospect Heights 88242 F. H. Herring.
- Red Beauty 148632 .... F. H .Herring.
  - Advancement 29020. Johnson Bros.
  - Mortgage Lifter 20940a. F. H. Herring

**185566**
**Washington Queen**

Farrowed Apr. 6, 1906.
Litter 10; 2 boars and 7 sows raised.
Bred by W. H. West, West Chester, Ia.

- Iowa Chief 58743..... (See above.)
- West's Model 175608.... W. H. West.
  - Big Ben 36397. Henry Lauer
  - I Will Pay It All 99470 J. H. Husman.

**185568 Miss Ethel** Same.

**185570**
**Ella**

Farrowed Apr. 10, 1906.
Litter 11; 5 boars and 5 sows raised.
Bred by W. H. West, West Chester, Ia.

- Prince John 39653 .... John Henderson.
  - Col. H. 9969. F. E. Failor.
  - Gal. A. 22508. Wm. Roberts & Son.
- Miss Mabel 99472 ..... W. H. West
  - Nebraska Bill 31599. W. H. Taylor.
  - Susie Eye Bright 78426 J. H. Husman.

**185572 Maud S.** Same.

**185574**
**Stewart's Choice**

Farrowed Mar. 12, 1906.
Litter 12; 2 boars and 7 sows raised.
Bred by S. W. Stewart, Kennard, Neb.

- Silkie Sensation 43847. S. W. Stewart.
  - Sensation 7393a. L. L. Moorman.
  - Hoosier Girl 99166. D. W. Brown.
- Lulu 99148..... S. W Stewart.
  - Look Me Over 22935. Manley & Co.
  - Little Beauty 36628. H. M. Walford

**185576 Alberta** Same.

**185578**
**Big Four Queen**

Farrowed Mar. 20, 1906.
Litter 6; 3 boars and 2 sows raised.
Bred by S. W. Stewart, Kennard, Neb.

- Crimson Peacock 59657. S. W. Stewart.
  - Improver's Model 27715 C. B. Fagin.
  - Long Jane 99144. S. W. Stewart.
- Hoosier Girl 99166..... D. W Brown.
  - Winchester Chief 10077. S. E. Morton & Co.
  - Velva 24234. Eli Jessup.

**185580 Hoosier Girl 2nd** Same

**185582 Queen of Cloverdale 2nd**

Farrowed Feb. 2, 1906.
Litter 7; 1 boar and 4 sows raised.
Bred by S. W. Stewart, Kennard, Ia.

- Chief of Chiefs 39533... D. W. Brown.
  - Winchester Chief 10077 S. E. Morton & Co
  - Perfection Sister 30672. D. W. Brown.
- Queen of Cloverdale 99146 ..... S. W. Stewart.
  - Look Me Over II. 22935. Manley & Co.
  - Little Beauty 36628. H. Walford.

**185584**
**Big Teat C.**

Farrowed May 17, 1906.
Litte 6; 2 boars and 4 sows raised.
Bred by W C. Cameron, Herman, Neb.
Sold to S. W. Stewart, Kennard, Neb.

- Gold Dust Model 44291. E. Z. Russell.
  - Malcolm's Model 13879. R. C. Watt.
  - Sorensen's Choice 87880 E. Z. Russell.
- Cedar Queen 149324.... E. Z. Russell.
  - Surprise 12539. L. E. Ausman & Co
  - Gold Dust Jane 79860. J. Wernsman.

**185586**
**Big Beauty**

Farrowed May 12, 1905.
Litter 10; 5 boars and 4 sows raised.
Bred by S. W. Stewart, Kennard, Neb.

- Chief of Chiefs 39533... D. W. Brown.
  - Winchester Chief 10077 S. E. Morton & Co.
  - Perfection Sister 30672. D. W. Brown.
- Little Beauty 36628..... H. M. Walford.
  - Midway Kid 15315. W. A. McLean.
  - Jennie Lee 17890. H. M. Wolford.

**185588**
**Gwendolyn**

Farrowed Jan. 26, 1906.
Litter 14; 4 boars and 4 sows raised.
Bred by H. M. Harden, Lane, S. D.

- Don Harden 42359..... H. M. Harden.
  - Alpena Lad 21885. L. A. Larson.
  - Susie First 41376. Bert Eastman.
- Jewell 134798 ..... A. K. De Jong.
  - Bryan 19151. McFarland Bros.
  - Zephyr 134796. A. K. De Jong.

**185590 Ashleigh Gipsy** Same.

**185592 Mischief** Same.

**185594**
**Genevieve III**

Farrowed July 17, 1907.
Litter 5; 1 boar and 4 sows raised.
Bred by C. O. Anderson, Manhattan, Kans.
Sold to A. W. Page, Manhattan, Kans.

- King I Am 61817..... J. W. Kline.
  - Young Elwood 53345. Elwood Coate.
  - Maud Orion 114914. J. W. Jones & Son.
- Genevieve II. 165752... C. O. Anderson.
  - Blue Valley Boy 38017. J. O. Hunt.
  - Anderson's Beauty 119112. C. E. Pratt.

**185596**
**Daisy Bloom**

Farrowed Mar 9, 1905.
Litter 12; 4 boars and 4 sows raised.
Bred by Mrs. Warren Johnson, Wichita, Kans.
Sold to G. W. Underwood, Valley Center, Kans.

- Kansas King 14261a.... R. C. Watt.
  - Kan't Be Beat 10239a. Ira Jackson
  - Cedar Belle III. 24740a. R. C. Watt.
- Ernestine 32906a..... R. C. Watt.
  - Pure Gold Coin 10359a. R. C. Watt.
  - Robinette 28606a. R. C. Watt.

**185598**
**Eveline**

Farrowed Feb 27, 1906.
Litter 10; 6 boars and 2 sows raised.
Bred by G. W. Underwood, Valley Center, Kans.
Sold to H. N. Stevenson, Benton, Kans.

- Dobilly P. 24273..... J. U. Howe.
  - Dandy Boy 10721 Geo. Briggs & Son.
  - My Choice 27800. J. U. Howe.
- Alice Rose 55170..... Clark Means.
  - Jumbo Breaker II 14997 M. H. Alberty.
  - Mayflower X. 52600. N. P Clark.

**185600**

**Daisy Belle**

Farrowed Mar. 5, 1906.
Litter 9; 3 boars and 4 sows raised.
Bred by G. W. Underwood, Valley Center, Kans.
Sold to W. P. Baker, Furley, Kans.

- Donely P. 24273 ..... (See above.)
- Lula 101801 ..... Dulany & Whitmore.
  - Gold Coin 15643. E. L. Young.
  - Desdemona 48544. Smith & Dulaney.

**185602**

**Lady Sinders**

Farrowed Apr. 4, 1906.
Litter 11; 4 boars and 4 sows raised.
Bred by J. W. Jones & Son, Concordia, Kans.
Sold to E M. Meyer, Burr Oak, Kan.

- Prince Wonder 42455.. Marshall Bros.
  - Mo. Wonder 12945. O. Walters & Co.
  - Princess Rosebud 72824 McFarland Bros.
- Fancy Bird 87734 ..... H. B. Louden & Son.
  - De Soto 15155. C. Folgate
  - Louden's Bird 48482. H. B. Louden & Son.

**185604**

**Bob Tail**

Farrowed Mar. 9, 1906.
Litter 6; 1 boar and 1 sow raised.
Bred by E. M. Meyers, Burr Oak, Kans.

- Myers' Improver 48689. J. F Chandler.
  - Improver III. 28361. Bowman & Fitch.
  - Horning's Choice 50402. W. C. Horning.
- Burr Oak Girl 123928... J. L. Lane.
  - Model Chief 38481 Geo. Briggs & Son.
  - Lane's Basil 97018. J. W. Graves.

**185606**

**Webster's Choice**

Farrowed Mar. 10, 1907.
Litter 15; 5 boars and 4 sows raised.
Bred by Henry Brill, Lakefield, Minn.
Sold to A. A. Webster, Lafayette, Minn

- Lakefield Chief 43893... O. S. West.
  - Duroc Paragon 29181. O. S. West.
  - West's Choice 102154. O. S West.
- Lady B. 130814..... Henry Brill.
  - Lakefield Prince 39271. Geo. Reinhart.
  - Rose Bill 99828. Henry Brill.

**185608**

**Pawnee Girl**

Farrowed May 25, 1907.
Litter 10; 2 boars and 8 sows raised.
Bred by Chas. Dorr, Osage City, Kans.
Sold to W. W. Bowman, Pawnee, Kans.

- Tip Top Jr 48429..... W. L. Addy & Son.
  - W. L. Addy's Notcher 35405
  - W. L. Addy & Son. Sheldon's Pearl 91110. H C. Sheldon & Sons.
- Perfection Girl 100088. J. F. Chandler.
  - Chief Perfection 20609. G. Van Patten.
  - Miss Royal 79278. J. F. Chandler.

**185610 Perfect Lady** Same. Sold to same

**185612**
**Miss Bird**

Farrowed June 2, 1907.
Litter 7; 2 boars and 4 sows raised.
Bred by Thomas L. Williams, Dawn, Mo.
Sold to Rice & Hampton, Chickasha, Okla.
Resold to J. F. Wildan, Comanche, Okla.

- Red Apple 51207 ..... W. W. Wilcox.
  - Vernon Lad 38095. W. W. Wilcox
  - Vernon Lady 95158. W. W. Wilcox.
- Miss Proud Advance 133330 ..... H. C. Sheldon & Sons.
  - Proud Advance 23549. Johnston Bros. & Newkirk.
  - Red Heroine 109080. H. C. Sheldon & Sons.

**185614**
**Berta**

Farrowed Mar. 19, 1907.
Litter 14; 6 boars and 5 sows raised.
Bred by Rice & Hampton, Chickasha, Okla.
Sold to J. F. Wildon, Comanche, Okla.

- Lavender Duke 47837... Geo. Gilland.
  - Crimson Chief 31433. W. H. Wedige.
  - Sneed's Ruby 70304. Harry Sneed.
- Anna H. 55506 ..... Ben Hampton
  - Toss K. 22579. Thos. Bennett.
  - Anna J. 55504. S. Y. Thornton.

**185616**
**Roxie**

Farrowed Feb. 27, 1907.
Litter 11; 4 boars and 5 sows raised.
Bred by Rice & Hampton, Chickasha, Okla.
Sold to J. F. Wildon, Comanche, Okla.

- Lavender Duke 47837... (See above.)
- Betty K. 55502..... Thos. Bennett.
  - Waverly 7361a Thos. Bennett.
  - Sunset 17268a. Thos. Bennett.

**185618**
**Netta**

Farrowed Sept. 17, 1907.
Litter 11; 3 boars and 5 sows raised.
Bred by C. J. Cover, Rocky Ford, Colo.
Sold M. J., Wicklem, Allison, Colo.

- Chief Ouray 63177..... J. B. Stuart.
  - Sedalia Chief 45199. W. H. Taylor
  - Lady Mac 58944. McFarland Bros.
- Gold Queen 25146..... S. Y. Thornton.
  - Mo. Prince 8477. D. W. Brown.
  - Gold Drop II. 7856. S. Y Thornton.

**185622**
**Signid**

Farrowed Sept. 28, 1907.
Litter 9; 3 boars and 4 sows raised.
Bred by C. J. Cover, Rocky Ford, Colo.
Sold to M. J. Wicklem, Allison, Colo.

- Chief Ouray 63177..... J. B. Stuart
  - Sedalia Chief 45199. W. H. Taylor.
  - Lady Mac 58944. McFarland Bros.
- Flower Girl 119132..... C. J. Cover.
  - Brick Pomeroy 34263. J B. Stewart.
  - Vick 84274. C. J. Cover.

**185624 Ruby** Same. Sold to same.

**185626**
**Moss Rose**

Farrowed May 3, 1904.
Litter 12; 4 boars and 5 sows raised.
Bred by W. H. Taylor, Lincoln, Neb.

- Red Chief 10031.....
  A. F. Russell.
  - Shakespeare II. 4513.
    F. C. Woodrow.
  - Mollie 2300.
    A. F. Russell.
- Choosme 9992 .....
  W. H. Taylor.
  - Sumac Hub 3629.
    J. A. Hubbard.
  - Neb. Queen T. 7736.
    W. H. Taylor.

**185628**
**Fancy May**

Farrowed Mar. 21, 1907.
Litter 12; 3 boars and 4 sows raised
Bred by A. D. Russell, Mulvane, Kans.
Sold to George Magill, Gueda Springs, Kans.

- Joe Dandy 35533 .....
  A. D. Russell.
  - Jack B 18537.
    A. D. Russell.
  - Sady J. 69420.
    A. D. Russell.
- Berry A. 105248.....
  A. D. Russell.
  - Sensation Winner 12433a.
    D. W. Brown.
  - Victoria 36116
    A. D. Russell.

**185630**
**Hetty R.**

Farrowed Mar. 1, 1904.
Litter 11; 4 boars and 3 sows raised.
Bred by B. F. Roberts, Hebron, Neb.
Sold to S. R. Craig, Ulysses, Neb.

- Morton Boy II 13225..
  W. B. Cropsey.
  - Morton Boy 7909.
    S. E. Morton & Co.
  - Lady White Feet 22960
    W. B. Cropsey.
- Cozy 22972.....
  Geo. Briggs & Son.
  - Higgins' Model 3251.
    M. R. Higgins.
  - Young Tailess 19016.
    W. A. McLean.

**185632**
**Belle Scott**

Farrowed Apr. 4, 1906.
Litter 4; 1 boar and 3 sows raised.
Bred by S. P. Briggs, Seward, Neb
Sold to C. L. Scott, Ulysses, Neb.

- Fashion's Improver 33921 .....
  Bowman & Fitch.
  - Improver II. 13365.
    O. S. West.
  - Fashion 29074
    Bowman & Fitch.
- Scott's Choice 11606....
  S. P. Briggs.
  - Gold Dust Orion 33427.
    Manley & Co.
  - Rozella Belle 83036.
    S. P. Briggs.

**185634 Belle of Mt. Vernon**

Farrowed Mar. 25, 1906.
Litter 10; 4 boars and 4 sows raised.
Bred by W. R. Tilloon, Mt Vernon, Ia.

- Mt. Vernon King 45637.
  W. S. Penn.
  - Top Notch 18101.
    R. C. Watt
  - Ely's Queen 11716.
    J. A. Hubbard.
- Mt. Vernon's Queen 112890 .....
  W. S. Penn.
  - Red Prince II. 19831.
    S. P. & C. M. Carr.
  - Queen B. 48322.
    W. S. Penn.

**185636 Belle of Mt. Vernon II** Same.

**185638**
**Fan's Peach**

Farrowed Mar. 15, 1906.
Litter 6; 3 boars and 3 sows raised
Bred by J. H. Habenicht, Clare, Ia.

- X Hero 41031 — F. J. Clouss.
  - Alfonso Wonder 12673. Ira Van Ausdal.
  - Bertha 26936 Geo. Doak.
- Fan N. 80080 — E. B. Moon.
  - Tom Tucker 13921. H. F. Hoffman.
  - Josie Mason II. 51066. E. B. Moon.

**185640 Red King's Daughter**

Farrowed May 14, 1906.
Litter 8; 4 boars and 4 sows raised
Bred by C. M. O'Brien, Republican City, Neb
Sold to Geo. H. Woolman, Republican City Neb.

- Red King F. 32505 — Sellers & Son.
  - Improver Jr. 30239. Bowman & Fitch
  - Hattie Sell 74944. Sellers & Son.
- Polly 69088 — J. S. White.
  - Bladen Boy 16927. A W. Cox.
  - Lady Starr 40176. J. W. Reid.

**185642**
**Success**

Farrowed Nov. 23, 1905.
Litter 10; 8 boars and 2 sows raised
Bred by W. A. Courter, Hennessey, Okla.

- Oklahoma Boy 39233 — J. F. Stodder.
  - Silver Creek King 24105 R. L. Barber.
  - Clara B 94822. J. T. Stodder.
- Belle of Oklahoma 32898a — R. M. Kirkwood.
  - Kirkwood's Model 8643a. J. W. Stribling.
  - Red Lawn 26808a. L. E. Page.

**185644**
**Red Maid**

Farrowed Mar. 20, 1905
Litter 4; 2 boars and 2 sows raised.
Bred by H. A. Sherwood, Hartwick, Ia.
Sold to Chas. Coppins, Bancroft, S. Dak.

- Iowa Banker III. 37759. C. W. & Wm. Reed
  - Iowa Banker 23891. C. W. & Wm. Reid.
  - Lady Challenger 71520. H S. Roberts.
- Old Maid 56180 — J. L. McIlrath.
  - Red Light N. 9435a. J. A. Bangham.
  - Annie Laurie 20690. J. W. Stribling & Son.

**185646**
**Gold Girl**

Farrowed Mar. 12, 1906.
Litter 12:; 2 boars and 7 sows raised.
Bred by M. Stoner, Shannon, Ill.
Sold to E. F. Schrader, Rock City, Ill.

- Battler 39595 — Ed A. Baxter.
  - Buddy K. IV. 20861. Fred Kraschel & Son.
  - Lady Krash 71210. Fred Kraschel & Son.
- Shannon Girl 96860 — M. Stoner.
  - Sanborn 25423. B. A. Shafer.
  - Stoner's Model 74764. L. I. Pearsoll.

**185648**
**Gold Dust Model**

Farrowed Mar. 13, 1905.
Litter 11; 3 boars and 3 sows raised.
Bred by E. Z. Russell, Blair, Neb.
Sold to W. A. Rankin, Carson, Ia.

- Malcolm's Model 13879. R. C. Watt.
  - Top Notcher 8803a. S. E Morton & Co.
  - Dora's Pride 16634a. R. C. Watt.
- Miss Russell 94736 — E. Z. Russell.
  - Gold Dust Jim 15169. E. Z. Russell.
  - Lady Bob 51322. E. Z. Russell.

**185650**
**Bess Wonder**

Farrowed Apr. 6, 1906.
Litter 2; 1 sow raised.
Bred by Stow & Gingrich, Hamburg, Ia.

- Miss Bob's Wonder 37231 ..... W. A. Krkpatrck.
  - Crmson Wonder 26355. H. L. Cantine.
  - Miss Bob 70632. W. A. Kirkpatrick.
- Gold Dust Model 185648 E. Z. Russell.
  - Malcolm's Model 13879. E. Z. Russell.
  - Miss Russell 94736. E Z. Russell.

**185652**
**Nell Advance**

Farrowed Mar. 11, 1905.
Litter 11; 4 boars and 2 sows raised.
Bre dby J. D. Pollock, Lorimor, Ia.
Sold to Nash & Kimmons, Pickering, Mo.
Resold to Stow & Gingrich, Hamburg, Ia.

- Proud Advance 23549.. Johnston Bros.
  - Advance 11309. J. M. Morrison.
  - Lucy D. II. 18106. Geo. Duffus.
- Queen Blanco 33768.... O. A. Jones
  - Satan 9983. Hughes & Jones
  - Miss Blanco 18060. Hughes & Jones.

**185654**
**Ellabel**

Farrowed Apr. 13, 1905.
Litter 13; 5 boars and 4 sows raised.
Bred by Stow & Gingrich, Hamburg, Ia.

- Belle's Chief 22727..... Smith Brown.
  - Red Chief I Am 7693. S E. Morton & Co.
  - Nebraska Belle 49206. Geo. Briggs & Son.
- Elleree 70424..... J. E. Mendenhall & Son
  - King Marti 14005. H. B. Louden & Son.
  - Miss Onnen 32972. Gerhardt Onnen.

**185656**
**Ella King**

Farrowed Mar. 18, 1906.
Litter 17; 3 boars and 2 sows raised.
Bred by Stow & Gingrich, Hamburg, Ia.

- Belle's King II. 44113.. Stow & Gingrich
  - Belle's King 30005. Smith Brown.
  - Lou Dillon 109830. Manley & Co.
- Elleree 70424 ..... J. E. Mendenhall & Son
  - King Marti 14005. H. B. Louden & Son.
  - Miss Onnen 32972. Gerhardt Onnen.

**185658**
**Belle King**

Farrowed Mar. 4, 1906.
Litter 12; 5 boars and 3 sows raised.
Bred by Stow & Gingrich, Hamburg, Ia.

- Belle's King II. 44113.. (See above.)
- Hamburg Belle 47290.... I. C. Welch.
  - Splendor 10191. I. C. Welch.
  - Bedford Beauty 45292. I. C. Welch.

**185660**
**Lottie Standard**

Farrowed Mar 16, 1906.
Litter 13; 2 boars and 2 sows raised.
Bred by Stow & Gingrich, Hamburg, Ia.

- Duroc Standard 44117.. O. S. West.
  - Duroc Paragon 29181. O. S. West.
  - Paullina Queen II 86492. O. S. West.
- Lottie H. 70830..... W. B. Corwin.
  - Hatcher's Marti 16525.. Grant Summers.
  - Elizabeth L. 44698. H H. Hatcher.

**185662**
**Belle Standard**

Farrowed Apr. 23, 1906.
Litter 8; 5 boars and 3 sows raised.
Bred by Stow & Gingrich, Hamburg, Ia.

- Duroc Standard 44117 (See above.)
- Rose Bud's Pride 109836 ..... Manley & Co.
  - Proud Advance 23549. Johnston Bros.
  - Rose Bud 50186. Manley & Co.

**185664 Rose Standard** Same.

**185666**
**Zoe Standard**

Farrowed Apr. 25 1906.
Litter 6; 4 boars and 2 sows raised.
Bred by Stow & Gingrich, Hamburg, Ia.

- Duroc Standard 44117. (See above.)
- Lou Dillon 109830 .... Manley & Co.
  - Orion 5293 N. P. Clark.
  - Cherry Blossom II 50574 Manley & Co.

**185668 Nell Standard** Same.

**185670 Lou Standard** Same.

**185672**
**Maud Critic**

Farrowed Mar. 14 1906.
Litter 12; 5 boars and 4 sows raised.
Bred by Stow & Gingrich, Hamburg, Ia.

- Critic Echo 43005 .... E. Z. Russell.
  - Glendale Critic 33293 Cantine Bros. & Stevenson.
  - Bobs Nancy 71780 E. Z. Russell.
- Red Light 104344..... J. Wernsman.
  - Gold Dust Jim 15169 E. Z. Russell.
  - Red Rose B. 39636 Bowman & Fitch.

**185674 May Critic** Same.

**185676 Princess Advance II**

Farrowed Apr. 1 1906.
Litter 10; 3 boars and 4 sows raised.
Bred by J. H. Tryon & Son, Bancroft, Neb
Sold to Geo. A. Nordyke, Allen, Neb.

- Trone's Oom Paul 35875 ... ..... G. W. Trone.
  - Oom Paul 7545 F. F. Failor.
  - Belle Illinois 57398 G. W. Trone & Son.
- Princess Advance 117404 ..... Manley & Co.
  - Proud Advance 23549 Johnston Bros.
  - Manley's Profit 80762 Manley &Co.

**185678**
**Estella**

Farrowed Apr. 7 1906.
Litter 6; 2 boars and 4 sows raised.
Bred by E. F. LaRue, Lyons, Neb.

- Monarch L. 18951a... E. Z. Russell.
  - Red Chief W. C. 8509a West & Salisbury.
  - Elinor R. 22974 E. Z. Russell.
- Elena J. 84002 .. ..... J. E. Mendenhall.
  - Jumbo Red 7973 S. E. Morton & Co.
  - Louden's Top 32970 H. B. Louden & Son.

**185680**
**Gail**

Farrowed Sept. 20 1906.
Litter 10; 7 boars and 3 sows raised.
Bred by E. F. LaRue, Lyons, Neb.

- Monarch L. 18951a ... (See above.)
  - Esther 142446 ..... E. F. LaRue.
    - Col. Roberts 15147 Wm. Roberts & Son.
    - Lucy R. 83998 E. Z. Russell.

**185682 Cary Lass** Same.

**185684**
**Nellie**

Farrowed June 6 1905.
Litter 7; 3 boars and 3 sows raised.
Bred by E. F. LaRue, Lyons, Neb.
Sold to Joseph Cory, Lyons, Neb.

- Alex 27525 ..... .. Alex Jarf.
  - Royal King 14999 W. S. Penn.
  - May Flower 44734 B. A. Shafer.
- Dass 142462 ..... Wm. Flaunagan.
  - Glendale Prince 9627a Ira VanAusdal.
  - Queen Bess T. 41280 E. Z. Russell.

**185686**
**Rose Bud**

Farrowed Mar. 31 1905.
Litter 14; 3 boars and 3 sows raised.
Bred by J. H. Tryon & Sons, Lyons, Neb.
Sold to E. F. LaRue, Lyons, Neb.

- John L. 28519 ..... Manley & Co.
  - Long John 8987 J. A. Hubbard.
  - Auburn Belle II 28158 West & Salisbury.
- Blush Rose 108882 .... J. H. Tryon & Son.
  - Dugan 22621 Manley & Co.
  - Miss Rose 59142 Manley & Co.

**185688**
**Matilda Orion**

Farrowed Nov. 15 1905.
Litter 12; 4 boars and 5 sows raised.
Bred by Manley & Co., Lyons, Neb.
Sold to E. F. LaRue, Lyons, Neb.

- Orion 5293 ..... N. P. Clark.
  - Ben Hur 4539a J. A. Hubbard.
  - Nellie C. II 9740a N. P. Clark.
- Matilda 28262 .. ..... H. L. Cantine.
  - Cherokee Lad 4421 C. A. Thomas.
  - Jephtha Daughter 11030 H. L. Cantine.

**185690**
**Joy**

Farrowed June 10 1905.
Litter 9; 4 boars and 3 sows raised.
Bred by E. F. LaRue, Lyons, Neb.

- Monarch L. 18951a ... E. Z. Russell.
  - Red Chief W. C. 8509a West & Salisbury.
  - Elner R. 22974 E. Z. Russell.
- Gladie I 142464 ..... E. F. LaRue.
  - Col. Roberts 15147 Wm. Roberts & Son.
  - Russell's Choice 83994 E. Z. Russell.

**185692**

**Perfect Pink**

Farrowed Mar. 23 1906.
Litter 6; 1 boar and 5 sows raised.
Bred by T. A. Gossard, Ponca, Neb.
Sold to W. H. Frewling Ponca, Neb.
Resold to Wm. Conrad, Ponca, Neb.
Resold to A. D. Zook, Ponca, Neb.

- Perfect Wonder 44097. H. F. Hoffman.
  - Brighton Wonder 34735 Cantine Bros.
  - Anada II 36090 H. F. Hoffman.
- Pink III 141932 ..... T. A. Gossard.
  - P's Choice 21477 E. Z. Russell.
  - Pink II. 95590 E. D. Rust.

**185694**

**Belle Zook**

Farrowed Mar. 26 1906
Litter 12; 4 boars and 4 sows raised.
Bred by T. A. Gossard, Ponca, Neb.
Sold to A. D. Zook, Ponca, Neb.

- Perfect Wonder 44097. (See above.)
- Long Lady 73514 .... E. Z. Russell.
  - Acme 10379a E. Z. Russell.
  - Russells Pearl 50094 E. Z. Russell.

**185696**

**Amanda**

Farrowed Mar. 31 1906.
Litter 6; 4 boars and 2 sows raised.
Bred by T. A. Gossard, Ponca, Neb.
Sold to J. D. Kantz, Ponca, Neb.

- Eclipse 44095 ..... T. A. Gossard.
  - Belle Davis 37637 Manley & Co.
  - Long Lady II 95588 T. A. Gossard.
- Beauty 2d 124466 .... John Wilkin.
  - Trones Model 32739 John Wilkin.
  - Maudie J. W. 105184 John Wilkin.

**185698**

**Belle Flirt**

Farrowed Apr. 24 1906.
Litter 4; 2 boars and 2 sows raised.
Bred by J. A. Lyman, Ponca, Neb.
Sold to G. J. D. Kantz Ponca, Neb.

- Nebr. Wonder 43773 .. H. F. Hoffman.
  - Brighton Wonder 34725 Cantine Bros.
  - Anada II 36090 H. F. Hoffman.
- Flirt II 124464 ..... H. N. Lyman.
  - Joco 33337 Manley & Co.
  - Goldie A. 56188 J. N. Lyman.

**185700**

**Belle Pearl**

Farrowed Apr. 21 1906.
Litter 13; 2 boars and 3 sows raised.
Bred by T. A. Gossard, Ponca, Neb.
Sold to Wm. Conrad, Ponca, Neb.
Resold to A. D. Zook, Ponca, Neb.

- Capt. Blythe 44099 .... Sol. Frank.
  - Chas. Blythe 33299 A. J. & L. L. DeYoung
  - Spotless Beauty 66514 H. F. Hoffman.
- Pearl R. 73512 ..... E. Z. Russell.
  - Acme 10379a E. Z. Russell.
  - Russells Pearl 50094 E. Z. Russell.

### 185702
### Belle Ponca II

Farrowed Apr. 27 1906.
Litter 6; 2 boars and 4 sows raised.
Bred by T. A. Gossard, Ponca, Neb.
Sold to Wm. Conrad, Ponca, Neb.
Resold to A. D. Zook, Ponca, Neb.

- Cant Blythe 44099 ....
  - Chas. Blythe 33299
    A. J. & L. L. DeYoung.
  - Spotless Beauty 66514
    H. F. Hoffman.
- Long Lady III 145932.
  - Belle Davis 31637
    Manley & Co.
  - Long Lady II 95588
    T. A. Gossard.

Sol. Frank.
T. A. Gossard.

### 185704
### Perfection Belle

Farrowed Mar. 17 1907.
Litter 13; 7 boars and 2 sows raised.
Bred by T. E. Laurie, Jacksonville, Ill.
Sold to Ed. A. Baxter, Pawnee, Ill.

- Buddy's Perfection 44575 .....
  - Dutchman 13295a
    D. W. Brown.
  - Buddy's Beauty 34818
    Fred Kraschel & Son.
- Daisy Belle 78274 ....
  - Good Fruit 15603
    A. W. Fruit.
  - O. K. 48236
    Ed. A. Baxter.

T.E. Laurie.
T. E. Laurie.

### 185706
### Model B.

Farrowed Apr. 13 1907.
Litter 12; 3 boars and 4 sows raised.
Bred by McNeil Bros., Bowen, Ill.
Sold to Ed. A. Baxter, Pawnee, Ill.

- Hanley 42345 .....
  - None Such 10027a
    G. W. Stoner.
  - Bright Star II 36490a
    J. D. Nidlinger.
- Savannah Giarl 137800.
  - Iowa King 29521
    A. B. Wingerd.
  - Red Belle C. 47932
    W. C. Herring.

J. D. Nidlinger.
A. F. Russell.

### 185708
### Mable L.

Farrowed Feb. 18 1907.
Litter 14; 3 boars and 6 sows raised.
Bred by T. E. Laurie, Jacksonville, Ill.
Sold to Ed. A. Baxter, Pawnee, Ill.

- Buddy's Perfection 44575 .....
  - Dutchman 13295a
    D. W. Brown.
  - Buddy's Beauty 34818
    Fred Kraschel & Son.
- Hazel 131056 .....
  - Mayor Jr. 29315
    C. W. May.
  - Hazel Patch 94616
    Fred Kraschel & Son.

T. E. Laurie.
Fred Kraschel & Son.

### 185710
### Lady Tyhme

Farrowed Feb. 17 1907.
Litter 10; 4 boars and 3 sows raised.
Bred by T. E. Laurie, Jacksonville, Ill.
Sold to Ed. A. Baxter, Pawnee, Ill

- He's Our Pride 29031.
  - I Am Perfection 28801
    Watt& Foust.
  - Our Pride II 71242
    R. C. Watt.
- Budda 13058 .....
  - Buddy T. 10799
    J. W. Killam.
  - Owanecoe Belle 70862
    E. F. Hurlbutt.

Watt & Foust.
Kraschel & Son.

### 185712
### Tips Creamie

Farrowed May 15, 1907.
Litter, 8; 3 boars and 4 sows raised.
Bred by T. E. Laurie, Jacksonville, Ill.
Sold to Ed. A. Baxter, Pawnee, Ill.

- Tip Top Notcher 20729
  - Top Notcher 8803a
    S. E. Morton & Co.
  - Variety Wonder 22304a
    S. E. Morton & Co.
- Creamir 154714 .....
  - The Great Conqueror 32561
    N. B. Cutler
  - Ethel May 105373
    McNeil Bros.

R. C. Watt.
McNeil Bros.

## 185714
## Sweet Cicley

Farrowed Feb. 4 1907.
Litter 10; 2 boars and 3 sows raised.
Bred by T. E. Laurie, Jacksonville, Ill.
Sold to Ed. A. Baxter, Pawnee, Ill.

- Buddy K. 20855 ..... Kraschel & Son.
  - Buddy T. 10799 — J. W. Killam.
  - Hyde's Beauty 25412 — I. B. Hyde & Sons.
- Lutie 26344a ..... A. W. Fruit.
  - Waverly Lad 8949a — Thos. Bennett.
  - Fancy Luck 20900a — A. W. Fruit.

## 185716
## Buddy's Pride

Farrowed Apr. 9 1907.
Litter 6; 2 boars and 3 sows raised.
Bred by T. E. Laurie, Jacksonville, Ill.
Sold to Ed. A. Baxter, Pawnee, Ill.

- He's Our Pride 29031.. Watt & Foust.
  - I Am Perfect 28801 — Watt & Foust.
  - Our Pride II 71242 — R. C. Watt.
- Buddy's Beauty 34818 — Fred Krasche..
  - Buddy T. 12799 — J. W. Killiam.
  - Hyde's Beauty 25412 — I. B. Hyde & Sons.

## 185718
## Orion Model

Farrowed Apr. 3 1907.
Litter 14; 4 boars and 4 sows raised.
Bred by T. E. Laurie, Jacksonville, Ill.

- Golden Orion 56229 .. Manley & Co.
  - Orion 5293 — N. P. Clarke.
  - Matilda 28262 — H. L. Cantine.
- Toppie 127534 ..... Thos. Hogsett.
  - Tip Top Notcher 20729 — R. C. Watt.
  - Perfection Wonder 80204 — G. W. Seckman.

## 185720
## Hermione

Farrowed Mar. 3 1907.
Litter 11; 1 boar and 2 sows raised.
Bred by T. E. Laurie, Jacksonville, Ill.
Sold to Ed. A. Baxter, Pawnee, Ill.

- He's Our Pride 29031.. Watt & Foust.
  - I Am Perfection 28801 — Watt & Foust.
  - Our Pride II 71242 — R. C. Watt.
- Oakland Lass 150568. T. E. Laurie.
  - Gold Dust 23343 — T. E. Laurie.
  - Oakland Lass 99046 — J. D. Nidlinger.

## 185722
## Galatea

Farrowed Mar. 15 1907.
Litter 12; 7 sows raised.
Bred by Fred Kraschel & Son, Macon, Ill.
Sold to T. E. Laurie, Jacksonville, Ill.

- High Notcher 10867.... Ed. Foust.
  - Top Notcher 8803a — S. E. Morton & Co.
  - Xenia Queen 20014a — Thos. Bennett.
- Jays Model 42564 ..... J. C. Roach.
  - Model Chief 11155a — S. E. Morton & Co.
  - Lady Fancy 34098a — R. C. Watt.

## 185724
## Wonder Queen

Farrowed Mar. 6 1907.
Litter 10; 4 boars and 4 sows raised.
Bred by O. Walker & Sons, Palestine, Ill.
Sold to John Keefe, Piper City, Ill.

- Pilot Wonder 42707 .. Watt & Foust.
  - Veribest 14115a — Ira Jackson.
  - Perfection Queen 99256 — Watt & Foust.
- Queen of Kings 74094.. S. E. Morton & Co.
  - Morton's King 8725a — S. E. Morton & Co.
  - Ohio Belle 27854a — S. E. Morton & Co.

**185726**
**Money Maker Girl**

Farrowed June 12 1906.
Litter 4; 2 boars and 2 sows raised.
Bred by R. C. Williamson, Edwardsville, Kansas.

- Tip Top Money Maker 52501 ..... G. W. Seckman.
  - Tip Top Notcher 20729 R. C. Watt.
  - The Lads Goldie 51104 G. W. Seckman.
- Brownie E. 159564 .... R. C. Williamson.
  - Elevator 21989 D. Trott.
  - Blondie Duke 134588 Buchanan Stock Farm.

**185728**
**Big Notcher Lass**

Farrowed June 18 1906.
Litter 11; 5 boars and 5 sows raised.
Bred by R. C. Williamson, Edwardsville, Kan.

- Tip Top Money Maker 52501 ..... (See above.)
- Blondie Duke 134588.. Buchanan Stock Farm.
  - Red Duke 18633 S. Y. Thornton.
  - Blondie 44644 N. C. McFarland.

**185730 Spring Lake Duchess** Same.

**185732 Spring Lake Lady** Same.

**185734 Miss Proud Advance**

Farrowed Aug. 9 1906.
Litter 14; 6 boars and 1 sow raised.
Bred by W. L. Addy & Son, Parnell, Mo.
Sold to Thomas & Hogsett, Golden, Ill.

- Hardings Proud Advance 12407 ..... H. C. Sheldon.
  - Proud Advance 23549 Johnston Bros.
  - Miss Matchless 67908 R. C. Watt.
- Rose Hill Belle 125226. W. L. Addy & Son.
  - Tom Watson 21105 R. C. Watt.
  - Rose Hill Girl 51692 W. L. Addy & Son.

**185736**
**Lady McClure**

Farrowed Mar. 21 1907.
Litter 9; 4 boars and 4 sows raised.
Bred by Alex. McClure & Son, Bradyville, Ia
Sold to I. W. Coler, Graham, Mo.
Resold to J. A. Larrabee, Barnard, Mo.

- Bells Chief 56089 .... Geo. Briggs & Son.
  - Belles Model 53207 Smith & Brown.
  - Belle T. 54582 Geo. Briggs & Son.
- Lady Improver 146364 Alex. McClure & Son.
  - Improver King 52119 Geo. Briggs & Son.
  - Royal Princess 133802 Alex. McClure & Son.

**185738**
**Sis Orion**

Farrowed Oct. 6 1906.
Litter 6; 3 boars and 3 sows raised.
Bred by Mark W. Eddy Fontanelle, Ia.
Sold to Sexsmith & Strong, Greenfield, Ia

- Ned. 42779 ..... J. S. Moffitt & Son.
  - I Am Orion 31755 Manley & Co.
  - Red Clover 42606 O. S. Miller.
- Pet 140238 ..... C. W. Mathes.
  - Greenfield Best 32705 H. A. Sexsmith.
  - Lady Red 76104 G. R. Manifold.

**185740**
**Gazella**

Farrowed May 10 1906.
Litter 10; 3 boars and 7 sows raised.
Bred by B. H. Westendorf, Woden, Ia.

- Maquoketa Boy 41085 — E. T. Clark.
  - Max O'Reil 35151 — O. Osborn.
  - Thyra 100502 — E. T. Clark.
- Multiplier 135960 — B. H. Westendorf.
  - Thistle 29651 — Wm. Malcolm.
  - Maybell 106062 — B. H. Westendorf.

**185742**
**Altrus Beauty**

Farrowed Mar. 4 1906.
Litter 10; 5 boars and 3 sows raised.
Bred by H. F. Hoffman, Washta, Ia.
Sold to Barkley & Downs, Odebolt, Ia.

- Achiever 41219 — Sol Frank.
  - Charlie Blythe 33299 — A. J. & L. L. DeYoung.
  - Spotless Beauty 66514 — H. F. Hoffman.
- Altrio 95968 — Jas. Williams.
  - William's Prince 35343 — W. J. Wendt.
  - May Bell 47782 — W. J. Wendt.

**185746 Krutsinger's Multiplier**

Farrowed Dec. 15 1905.
Litter 10; 2 boars and 6 sows raised.
Bred by C. R. Hastings Morri, Okla.
Sold to Wm. Kritsinger, Milan, Kan.

- Hastings Improver 36839 — Bowman & Fitch.
  - Improver II 13365 — O. S. West.
  - Suidae 70584 — Bowman & Fitch.
- Geronimoss 111290 — C. R. Hastings.
  - Geronimo 19211 — O. E. Martinson.
  - Ideal 33664 — W. M. Clark.

**185748**
**Hila's Model**

Farrowed Sept. 11 1906.
Litter 11; 4 boars and 5 sows raised.
Bred by N. J. Fuller, Garnett, Kan.
Sold to J. G. Caldwell, Centerville, Kan.

- Fullers Model 50383 — J. O. Hunt.
  - Hunts Model 20177 — G. VanPatten.
  - Mo. Girl IV 82668 — J. O. Hunt.
- Hila Jr. 129070 — P. H. Kirk.
  - Sir Joshua 25507 — A. F. Russell.
  - Hila 24092 — J. O. Kaufman.

**185750 Hila T.** Same. Sold to J. W. Garrison, Garnett, Kan.

**185752**
**Orange Blossom**

Farrowed Aug. 271 906.
Litter 8; 3 boars and 4 sows raised.
Bred by N. J. Fuller, Garnett, Kan.
Sold to J. H. Holderman, Goodrich, Kan.

- Lamplighter 48295 — G. W. Woodruff.
  - Disturber 33207 — C. H. Clarks.
  - Net 76110 — G. E. Wodoruff.
- Fuller's Pride 129076 — J. O. Hunt.
  - Hunt's Model 20177 — G. VanPatten.
  - Tipp 82674 — J. O. Hunt.

**185754 Rosetta** Same. Sold to J. W. Hillingshead, Garnet, Kan.

### 185756
### Choice Goods

Farrowed Oct. 2 1906.
Litter 8; 2 boars and 3 sows raised.
Bred by N. J. Fuller, Garnett, Kan.
Sold to E. V. Cooper, Centerville, Kan.

- Fuller's Model 50383 ..
  - Hunts Model 20177 G. VanPatten.
  - Mo. Girl IV 82668 J. O. Hunt.
- Our Choice 129074 .....
  - Field Marshall Jr. 21097 A. F. Russell.
  - Miss Bennett 47496 Thos. Bennett.

### 185758
### Kansas Belle

Farrowed Oct. 2 1906.
Litter 8; 3 boars and 3 sows raised.
Bred by N. J. Fuller, Garnett, Kan.
Sold to J. W. Rice, Garnett, Kan.

- Fullers Model 50383 .. (See above.)
- Kings Daughter 129068 J. O. Hunt.
  - Chief Orion 28817 Ira Jackson.
  - Hunts Choice 49682 J. O. Hunt.

### 185760
### Lady Lewis

Farrowed Nov. 18 1905.
Litter 11; 7 sows raised.
Sold to H. C. Lewis, Armour, S. Dak.
Sold to Jas. Sparks, Jr., Vona, Colo.

- Gold Dallas 44859 ....
  - Winfred King 17975 E. Burt Parker.
  - St. May 40132 Joshua Miller.
- Marie 111086 ..... H. T. Christenson.
  - Wide Awake 27843 Bowman & Fitch
  - Star 58376 Wm. Sutter.

### 185762
### Helen B.

Farrowed Aug. 24 1903.
Litter 5; 2 boars and 2 sows raised.
Sold to Harry Riggin, Petersburg, Ill.
Sold to Chas. Lewis, Petersburg, Ill.

- Happy Medium 28659. T. E. Laurie.
  - Allison Jr. Perfection 9783a S. E. Morton & Co.
  - Grace C 40420 N.B. Cutler.
- Lora 84578 ..... Harry Riggin.
  - Carr's Choice 11581 S. P. & C. M. Carr.
  - Irene II 27156 J. C. Jay.

### 185764
### Flanagan Lad

Farrowed May 12 1907.
Litter 10; 4 boars and 3 sows raised.
Bred by C. W. Lehman, Flanagan, Ill.
Sold to H. S. Lyons, Pontiac, Ill.

- Banner Boy 58657 ....
  - Van's Top Notcher 14297a Watt. & Foust
  - Fuscia V. 128148 C. P. VanDoren.
- Bessie 148340 ..... C. W. Lehman.
  - Whizzer 37245 G. W. Seckman.
  - Ree's Lady 70082 J. M. Fox.

### 185766
### Laurie's Best

Farrowed Mar. 28 1907.
Litter 7; 3 boars and 4 sows raised.
Bred by E. A. Baxter, Pawnee, Ill.
Sold to T. E. Laurie, Jacksonville, Ill.

- Buddy K. IV 20861 ...
  - Buddy T. 10799 J. W. Killam.
  - Hyde's Beauty 25412 I.B. Hyde & Son.
- Baby 71202 ..... G. W. Seckman.
  - Tip Top Notcher 20729 R.C. Watt.
  - Perfect Gold Dust 22993 G. W. Seckman.

**185768**
**Laurie's Model**

Farrowed Mar. 15 1907.
Litter 12; 7 sows raised.
Bred by Fred Kraschel & Son, Macon, Ill.
Sold to T. E. Laurie, Jacksonville, Ill.
Resold to E. M. Castle & Son, Joy, Ill.

- High Notcher 10867.. Ed. S. Foust.
  - Top Notcher 8803a S. E. Morton & Co.
  - Xenia Queen 20014a Thos. Bennett.
- Jay's Model 42564a ... J. C. Roach.
  - Model Chief 11159a S. E. Morton & Co.
  - Lady Fancy 34098a R. C. Watt.

**185770**
**Miss Butler**

Farrowed Oct. 16 1906.
Litter 13; 6 boars and 5 sows raised.
Bred by J. M. Worley, El Dorado, Kan.
Sold to Bull & Douglass, Custer, Okla.

- Coppin's Notch Higher 55455 ..... J. U. Howe.
  - Royal Top Notcher 28075 R. C. Watt.
  - Lillian 2nd 107310 W. F. Garrett.
- Beth 151028 ..... H. A. J. Coppins.
  - El Dorado Boy 19647 S. E. Morton & Co.
  - Lady Joe 2nd 35818 M. H. Alberty.

**185772**
**Xenia**

Farrowed Sept. 15 1906.
Litter 10; 4 boars and 5 sows raised.
Bred by J. M. Worley El Dorado, Kan.
Sold to Bull & Douglass, Custer, Okla

- Coppin's Notch Higher 55455 ..... (See above)
- Cherry Bee 129712 .... H. A. J. Coppins.
  - Arsenal 35557 H. A. J. Coppins.
  - Pansy C. 2nd 116286 H. A. J. Coppins.

**185774 Miss Bobb** Same. Sold to same.

**185776 Miss Gold Coin 4th**

Farrowed Mar. 27 1906.
Litter 12; 3 boars and 6 sows raised.
Bred by Frank Georgia Mankato, Kan.

- Predominatorr 43399.. Russell Bros.
  - Ben F. 22155 B. F. May.
  - Red Rose 62152 B. F. May.
- Miss Gold Coin 2nd 142578 ..... F. Georgia.
  - Orion Duke 19821 A. F. Russell.
  - Miss Gold Coin 2nd 60118 F. Georgia.

**185778**
**Wonder Girl**

Farrowed May 4 1906.
Litter 12; 3 boars and 3 sows raised.
Bred by F. E. Garrett, Lohrville, Ia.
Sold to Manley & Co., Lyons, Neb.

- Crimson Wonder I Am 34697 ..... O. S. West.
  - Crimson Wonder 26355 H. L. Cantine.
  - Wests Fancy II 20250a West & Salisbury.
- Iowa Girl 141440 ..... U. G. Davidson.
  - Leo Tolstoi 16037 H. F. Hoffman.
  - Mollie Bawn 41690 U. G. Davidson.

**185780**
**Isabel II**

Farrowed Aug. 2 1905.
Litter 10; 4 boars and 5 sows raised.
Bred by L. C. Woollen, Stanberry, Mo.

- Captain Top Notcher 35337 ..... J. C. Woodburn.
  - Royal Top Notcher 23639 — W. L. Addy & Son.
  - Lady Gold Dust 85346 — G. W. Seckman.
- Isabel B. 95510 ..... L.C. Woollen.
  - Billy Boy 15283 — J. H. Davis.
  - Mabel Model 47618 — L. C. Woollen.

**185782**
**Theresa**

Farrowed Mar. 5 1906.
Litter 9; 3 boars and 4 sows raised.
Bred by L. C. Woollen, Stanberry, Mo.
Sold to G. W. Ferrell, Cureo. Tex.

- Woollens Advance 42813 ..... D. JJ. Pollock.
  - Proud Advance 23549 — Johnston Bros.
  - Genevieve 60194 — H. C. Sheldon.
- Bonita 75994 ..... Ellis Hill.
  - Gen. Woodburn 19187 — J. C. Woodburn.
  - Dark Beauty II 18484 — J. D. Stevenson.

**185784**
**Proud Sylvia**

Farrowed May 25 1906.
Litter 8; 6 boars and 1 sow raised.
Bred by Grant White, Afton, Ia.
Sold to L. C. Woollen, Stanberry, Mo.

- Proud Advance 23549.. Johnston Bros. & Newkirk.
  - Advance 11309 — J. M. Morrison.
  - Lucy D. II 18106 — Geo. Duffus.
- Silvia 120402 ..... Grant White.
  - Lord Crimson II 29543 — L. L. Overholser.
  - Miss Queen 93706 — A W H. Ort.

**185786**
**Mollie**

Farrowed May 6 1905.
Litter 11; 7 boar and 4 sows roised.
Bred by G. H. Willsie Prosper, Minn.

- Norman P. 38851 .... N. P. Clark.
  - America 7529 — N. P. Clark.
  - Pet 36214 — N. P. Clark.
- Sally M. 88076 ..... O. S. West.
  - Luther Chief Jr. 14183 — Wm. Fraker.
  - Lady W. 53114 — O. S. West.

**185788**
**Lady Ideal**

Farrowed Apr. 2 1906.
Litter 10; 3 boars and 5 sows raised.
Bred by Wm. H. Ashdown, Port Byron, Ill
Sold to G. E. Shoemaker, Freeport, Ill.

- Banner Chief 30929... N. P. Clark.
  - America 7529 — N. P. Clark.
  - Pet 36214 — N. P. Clark.
- Red Queen 73118 D. A. Thomas.
  - Gold Chief 12153 — Wm. Godby.
  - Mystic May 44326 — D. A. Thomas.

**185790**
**Molly**

Farrowed Sept. 2 1906.
Litter 11; 5 boars and 2 sows raised.
Bred by J. M. Glasscock, Moline, Kan.
Sold to J. M. Williams, Home, Kan.

- Orion Model 50489 .... Manley &Co.
  - Orion 5293 — N. P. Clark.
  - Valley Rose 56428 — Edmonds, Shade & Co.
- Miss Jersey II 84898.. Mr. & Mrs. Shrader.
  - Red Cloud 26215 — W. A. Kirkpatrick.
  - Miss Jersey 68608 — W. A. Kirkpatrick.

**185792**
**Belle Sunlight**

Farrowed Mar. 14 1905.
Litter 10; 6 boars and 4 sows raised.
Bred by Clarence Beavers, Home, Kan.
Sold to J. M. Williams, Home, Kan.

- Chief Justice 35497 ... J. E. Chandler.
  - Hercules 15389 H. B. Kenley.
  - Red Violet 36472 J. F. Chandler.
- Sunlight 3rd 98470 .. J. O. Hunt.
  - Bishops Duroc 21905 O. S. West.
  - Sunlight 87680 J. O. Hunt.

**185794**
**Miss Hunt**

Farrowed June 7 1904.
Litter 6; 2 boars and 2 sows raised.
Bred by J. O. Hunt, Marysville, Kan
Sold to J. M. Williams, Home, Kan.

- Hunts Model 20177.... G. VanPatten.
  - Surprise 11879 Ira VanAusdal.
  - No. 28 25528 Geo. Briggs & Son.
- Belle 82680 ..... J. O. Hunt.
  - Funny I 15729 A.E. Stutt.
  - Hunts Best II 49394 J O. Hunt.

**185796**
**Lillian**

Farrowed Mar. 4 1905.
Litter 10; 4 boars and 6 sows raised.
Bred by Jas. M. Williams, Home, Kan.

- Michael 55675 ..... Goldsberry.
  - St. Paul 10745 F. F. Failor.
  - Marti Rose W. 46212 H.B. Louden & Son.
- Patsy Perfection 47510 Geo. Briggs & Son.
  - Perfector 11887 Geo. Briggs & Son.
  - Valentine 34098 Geo. Briggs & Son.

**185798**
**Owaneco Belle**

Farrowed Feb. 19 1906.
Litter 11; 4 boars and 6 sows raised.
Bred by F. M. Bates, Owaneco, Ill.

- Red Wonder 16083a .. Ira Jackson.
  - Pilot Wonder 9017a O. Walter & Co.
  - Lady Surprise II 30274a Ira Jackson.
- Ruth ARllison 27234a E. F. Hurlbutt.
  - Red Cloud 10445 R. C. Watt.
  - Lady Allison 22324 Thos. Bennett.

**185800 Bater Queen** Same.

**185802**
**Proud Heroine**

Farrowed Mar. 26 1906.
Litter 11; 4 boars and 6 sows raised.
Bred by H. C. Sheldon, Shannon City, Ia.
Sold to Thos. L. Williams, Dawn, Mo.
Resold to B. W. Haney, Edmond, Okla.

- Proud Advance 23549.. Johnston Bros.
  - Advance 11309 J. M. Morrison.
  - Lucy D. II 18106 Geo. Duffus.
- Red Heroine 109080 .. H. C. Sheldon.
  - Matchless Chief 28231 B. C. Marts.
  - Heroine II 56038 Wm. Godby.

**185804**

**Henry Etta I**

Farrowed Mar. 31 1906.
Litter 10; 3 boars and 6 sows raised.
Bred by Frank Willis, DesMoines, Ia.
Sold to G. W. Jones, Huron, S Dak.

- Wm. W. 46113 ..... J. M. Donahan.
  - Paton King 21459 — Wm. Roberts.
  - May Queen 75674 — O. E. McBride.
- Tulsa 136862 ..... Frank Willis.
  - Uno D 23607 — J. D. Stevenson.
  - Nancy W. 57718 — J.C. Jay.

**185806**

**Miss Chicota**

Farrowed Mar. 27 1906.
Litter 10; 5 boars and 4 sows raised.
DesMoines, Ia.
Bred by Frank Willis,
Sold to G. W. JPones, Huron, S. Dak.

- Jno D. 23607 ..... J. D. Stevenson.
  - Mo. Chief 12673 — J. D. Stevenson.
  - Maid of Arbor 32868 — J. D. Stevenson.
- Nancy W. 57718 ..... J. C. Jay.
  - Rio Jay 9445 — Peter Kutscher.
  - Vernie J. 7160 — J. C. Jay.

**185808**

**Liza Jane**

Farrowed Aug. 31 1905.
Litter 11; 5 boars and 4 sows raised.
Bred by T. B. Knapp, Chandler, Okla.
Sold to Wm. Smith, Chandler, Okla.

- Baron C. 27681 ..... Lourance Bros.
  - Conoda C. 28457 — Lourance Bros.
  - Irene 28182a — R. C. Watt.
- Baker's No. 4 61818. W. K. Baker & Son.
  - Knoxall 17383 — J. N. Lourance.
  - Lady Trone 27908 — W. K. Baker & Son.

**185810**

**Orion Girl 2nd**

Farrowed Mar. 17 1906.
Litter 9; 2 boars and 3 sows raised.
Bred by F. T. Garrett, Lohrville, Ia.
Sold to B. A. Samuelson, Kiron, Ia.

- I Am A Wonder 41631 — U. G. Davidson.
  - Crimson Wonder I Am 34697 — O.S. West.
  - Fancy Orion 101758 — U.G. Davidson.
- Orion's Girl 142158.... Manley & Co.
  - Orion 5293 — N.P. Clark.
  - Nebr. Girl 100916 — Manley & Co.

**185812**

**Gilbert's Queen**

Farrowed Mar. 4 1906.
Litter 9; 3 boars and 2 sows raised.
Bredby M. A. McWilliams, Wall Lake, Ia.
Sold to S. S. Stolt, Kiron, Ia.
Resold to B. A. Samuelson & Son, Kiron, Ia.

- Gilberts King 25015... F. H. Herring.
  - Eureka 10965a — Marion Stultz.
  - Mortgage Lifter 20940a — F. H. Herring.
- Aurora 107036 ..... M. A. McWilliams.
  - Milbanks Boy 25107 — H. F. Hoffman.
  - Alice R. 42660 — H. F. Hoffman.

**185814**

**Octavia Hill 3rd**

Farrowed Mar. 1 1906.
Litter 8; 6 sows raised.
Bred by Carrie L. Huffman, Washta, Ia.
Sold to B. A. Samuelson, Kiron, Ia.

- Bon Bon 41221 ..... O. S. West.
  - Noble King 35041 — O. S. West.
  - Lady West 38778 — West & Salisbury.
- Octavia Hill 2nd 44870 H. F. Hoffman.
  - Tolstoy 12533 — H. F. Hoffman.
  - Octavia Hill 30736 — H.F. Hoffman.

**185816**
**W. Davis**

Farrowed Mar. 6 1905.
Litter 9; 3 boars and 4 sows raised.
Bred by R. H. Crawford, Plano, Tex.

- John Doocy 26209 ....
  - C. D. 10835
  - Nat Edmonson.
  - Lady Burt 49132
  - Burt Akers.
- Zella 88718 .....
  - Ruskin 17459
  - Tom Frazier.
  - Joes Katy 18800
  - Nat Edmonson.

J. C. Fillingrine.
W. C. Remington.

**185818**
**Perfection Queen**

Farrowed June 18 1906.
Litter 9; 2 boars and 3 sows raised.
Bred by W. F. Ebert, Humanville, Kan.

- Big Wonder 44639.....
  - Red Wonder 71749
  - S. Y. Thornton.
  - Goldie 104370
  - S. Y. Thornton.
- Ally 80918 .....
  - Grand King 13301
  - Ike Summers.
  - N's. Choice 38318
  - C. Brouillard.

J. E. Batchelder.
G. F. Nardin.

**185820**
**Bessie H.**

Farrowed Jan. 31 1907.
Litter 7; 4 boars and 3 sows raised.
Bred by R. H. Crawford, Plano, Tex.
Sold to E. D. Holland, Cumby, Tex.

- Texas Wonder 47665..
  - Pedro 26757
  - Tom Frazier.
  - Lou Lilton 67486
  - Tom Frazier.
- D. Davis 185816 .....
  - John Doocy 26209
  - J. C. Fillingrine.
  - Zella 88718
  - W. C. Remington.

S. H. Thompson.
R. H. Crawford.

**185822**
**Mundy's Queen**

Farrowed Apr. 1 1904.
Litter 7; 3 boars and 4 sows raised.
Bred by C. B. Fagin, Lathrop, Mo.
Sold to R. G. Mundy, Lathrop, Mo.

- Prospector 24221 ....
  - Paul F. 16403
  - F. F. Failor.
  - Red Ruby 39250
  - G. VanPatten.
- Queen S. 69814 .....
  - Advance II 16159
  - C. B. Fagin.
  - Peerless Queen 30484
  - Bowman & Fitch.

G. VanPatten.
C. B. Fagin.

**185824**
**Lady B.**

Farrowed Aug. 29 1906.
Litter 10; 4 boars and 6 sows raised.
Bred by C. B. Fagin, Lathrop, Mo.
Sold to James Boyd, Russellville, Ky.

- Union Lad 42375 ....
  - Goldie's Top Notcher 28719
  - G W. Seckman.
  - Union Lady 72062
  - L. Bowman.
- Lady D. 102952.....
  - Major Domo 26793
  - J A. Hayden.
  - Lady Crockett 54408
  - W. H. Miller.

F. L. Bowman.
C. B. Fagin.

**185826**
**Boyd's Queen**

Farrowed Aug. 24, 1905.
Litter 11; 3 boars and 5 sows raised.
Bred by R. G. Mundy, Lathrop, Mo.
Sold to J. H. Boyd, Russellville, Ky.

- I. X. L. Improver 16163
  - Improver II 13365
  - O.S. West.
  - Rose I. X. L. 30494
  - Bowman & Fitch.
- Mundy Queen 185822..
  - Prospector 24221
  - G. VanPatten.
  - Queen S. 69814
  - C. B. Fagin.

Bowman & Fitch.
C. B. Fagin.

**185828**
**Dewdrop**

Farrowed May 6 1907.
Litter 10; 5 boars and 4 sows raised.
Bredby L. L. Vrooman, Topeka, Kan.
Sold to Phillip F. Simmons, Elmdale, Kan.
Resold to Chas. L. Simmons, Elmdale, Kan.

- Tip Top Perfection 34579 ..... G. W. Seckman.
  - Tip Top Notcher 20729 R.C. Watt.
  - Goldie O. XXXX 55690 R.C. Watt.
- Crimson Queen 158828 . L.L. Vrooman.
  - Auditorium Lad 33687 L. L. Vrooman.
  - Lady Hope 114430 C. W. Taylor.

**185830 Saucy Lady** Same. Sold and resold to same.

**185832 Goldie Tip** Same. Sold and resold to same.

**185834 Starlight Queen** Same. Sold and resold to same.

**185836**
**Mrs. Shea**

Farrowed Apr. 15, 1906.
Litter 11; 4 boars and 5 sows raised.
Bred by W. H. Reed, Whitewater, Wis.
Sold to L. A. Arbogast, Duluth, Minn.

- Perfection Chief 34729. W. H. Reed.
  - Ideal Perfection 27415. Moorman & Harnune.
  - Creo Belle 43286. Wm. Roberts.
- May Belle 135790..... W. H. Reed.
  - Gold Bug 22463. W. H Reed.
  - Golden Queen 135098. W. H. Reed.

**185838**
**Sadie**

Farrowed Apr. 12, 1906.
Litter 12; 3 boars and 3 sows raised.
Bred by Wm. Malcolm, Bigelow, Minn.
Sold to L. A. Arbogast, Duluth, Minn.

- Dale 35169 ..... Fairchild & Stevenson.
  - Orion's Profit 29243 Manley & Co.
  - Lady Rickey 41122. Manley & Co.
- Queen 95224..... Wm Malcolm.
  - Malcolm's Model 13879. R. C. Watt.
  - Darling 19072. T. E. Bly.

**185840**
**Norris' Girl**

Farrowed Apr. 20, 1907.
Litter 7; 4 boars and 2 sows raised.
Bred by Johnston Bros. & Newkirk, Brooklyn, Ia.
Sold to John Norris, Audubon, Ia.

- Perfect King 53573.... Walter Abernathy.
  - King of Kings 10919a. S. E. Morton & Co.
  - Velvy C. 28754a. Carl Scott
- Model Queen 150434 ... C. W. & Wm. Reed.
  - Model Chief 44939. E. S. Foust.
  - Fashion Queen XX. 134980. C. W. & Wm. Reed.

**185842**
**Norris' Flower**

Farrowed Oct. 2, 1906.
Litter 12; 1 boar and 6 sows raised.
Bred by John Norris, Audubon, Ia.
Sold to J L. Summers, Audubon, Ia.

- Botna Wonder 39191... O. S. West.
  - Crimson Wonder 26355. H. L. Cantine.
  - Fancy Face II. 77780. O S. West.
- Bessie Orion 89266 .... W. W. Wheeler.
  - Teddy Orion 21713 A. F. Russell.
  - Miss Onward 72890. W. W. Wheeler.

**185844**
**Disco Bell**

Farrowed Apr. 18, 1905.
Litter 6; 1 boar and 1 sow raised.
Bred by Ivo J. Gittings, Disco, Ill.

- Teddy R 33807..... Geo. R. Barclay.
  - Jay's Perfection 23053 W. E. Franklin.
  - Kady I. 71116. Warren Freeman.
- Disco Maid 91064..... C. T. Forbes.
  - Red John 16257. Frank Kean.
  - Lady F 38894. Welchh Bros.

**185846**
**Mabel G.**

Farrowed Apr. 19, 1905.
Litter 7; 2 boars and 1 sow raised.
Bred by Ivo J. Gittings, Disco, Ill.

- Teddy R. 33807..... ((See above.)
- Lady G. 91066..... C. T. Forbes.
  - Red John 16257. Frank Kean.
  - Lady F 38894. Welch Bros.

**185848**
**Brewers Beauty**

Farrowed Apr. 16, 1905.
Litter 8; 3 boars and 1 sow raised.
Bred by Ivo J. Gittings, Disco, Ill.

- Grover C. 24473..... J. W. Greenfield.
  - Teddy R. 14257. H. S. Allen.
  - Beauty 28098. J. W. Greenfield.
- Lady Brewer 91038..... W. H. Brewer.
  - Beula II. 18475. W. O. Coleman.
  - Anna S. 51866 G. H. Hammel.

**185850**
**Lady Wells**

Farrowed Apr. 13, 1907.
Litter 9; 1 boar and 2 sows raised.
Bred by Ivo J. Gittings, Disco, Ill.

- Beauty Wells 32143.... E. A. Said.
  - Beulah II 18475. W. O. Coleman.
  - Helen C. 51870. E. A. Said.
- Melton's Beauty 91070. Wm. Melton.
  - Grover C. 24473. J. W. Greenfield.
  - Melton Maid 54148. E A. Said.

**185852 Kittie Wells** Same.

**185854**
**Lucy I**

Farrowed Apr. 4, 1907.
Litter 9; 3 boars and 4 sows raised.
Bred by Ivo J. Gittings, Disco, Ill.

- Lomax King 70953.... Lin Paul.
  - King of Oakville 33331. W. L. Bonnett.
  - Nannie A 91096. F. Warwey.
- Disco Maid 91064..... C. T. Forbers.
  - Red John 16257. Frank Kean.
  - Lady F. 38894. Welchh Bros.

**185856 Lucy II** Same.

**185858 Lucy III** Same.

**185860**
**Pride I**

Farrowed Apr. 1, 1907.
Litter 8; 3 boars and 3 sows raised.
Bred by Ivo J. Gittings, Disco, Ill.

- Lomax King 70953.... ((See above.)
- Lady Brewer 91068.... W. H. Brewer.
  - Beula II. 18475. W. G. Coleman.
  - Anna S. 51866. G. H. Hammel.

**185862 Pride II** Same.

**185864 Pride III** Same.

**185866**
**May Melton**

Farrowed Apr. 19, 1907.
Litter 11; 3 boars and 4 sows raised.
Bred by Ivo J. Gittings, Disco, Ill.

- Lomax King 70953 .... (See above.)
- Melton Beauty 91070... Em. Melton.
  - Grover C. 24473. J. W. Greenfield.
  - Melton Maid 54148. E. A. Said

**185868 Bell Melton** Same.

**185870 Jossie Melton** Same.

**185872 Stella Melton** Same.

**185874**
**Bell G.**

Farrowed Apr. 11, 1907.
Litter 12; 4 boars and 5 sows raised.
Bred by Ivo J.. Gittings, Dissco, Ill.

- Lomax King 70953..... (See above.)
- Lady G. 91066..... C. T Forbes.
  - Red John 16257. Frank Kean.
  - Lady F. 38894. Welch Bros.

**185876 Laura G.** Same.

**185878 Cora G.** Same.

**185880 Katie G.** Same.

**185882**
**Miss Radient**

Farrowed Mar. 26, 1906.
Litter 11; 6 boars and 4 sows raised.
Bred by T. G. Nash, Pickering, Mo
Sold to O. B. Kimmons, Maryville, Mo.

- Radiant 41897..... Manley & Co.
  - Radiator 28865. Manley & Co.
  - Arion Profit 93924. Manley & Co.
- May Advance 140260.... H. C. Sheldon.
  - Proud Advance 23549. Johnston Bros.
  - Mysterious 82764. T L. Maxwell.

**185884**
**Perfection Rose**

Farrowed Sept. 17, 1906
Litter 8; 5 boars and 2 sows raised.
Bred by T. G. Nash, Pickering, Mo.

- Perfection Chief 28367. Chas. Van Patten.
  - Valley Chief 15211. G. Van Patten.
  - Sutton Lady 49562 Chas. Van Patten.
- Model Rose XI. 140874. Nashh & Kimmons.
  - Long Model 33699. T. G. Nash.
  - Sweet Rose 104794. L. L. Overholser.

**185886**
**Banner Girl**

Farrowed Apr. 27, 1906.
Litter 12; 4 boars and 5 sows raised.
Bred by Geo Estes, Terryton, Kan.
Sold to T. G. Nash, Pickering, Mo.

- Parnell Banner 24631. W. L. Addy & Son.
  - Tom Watson 21105. R. C. Watt
  - Crimson Topsy Bull 51676. W. L. Addy.
- Minnie Advance II. 140880 ..... Geo. Estes.
  - Proud Advance 23549. Johnston Bros. & Newkirk.
  - Minnie Orion 82768. Tom Maxwell.

**185888**
**Dark Beauty**

Farrowed Mar. 19, 1906.
Litter 10; 2 boars and 2 sows raised
Bred by Stow & Gingrich, Hamburg, Ia.
Sold to Nash & Kimmons, Pickering, Mo.

- Belle's King II. 44113. Stow & Gingrich.
  - Belle's King 30005. Smith Brown.
  - Lou Dillon 109830. Manley & Co.
- Wilma 70834 ..... W. B. Corwin.
  - Matcher's Marti 16525. Grant Summers
  - Ola C. 44690. H. H. Hatchher.

**185890**
**Hunt's Queen**

Farrowed May 10, 1905.
Litter 11; 5 boars and 4 sows raised.
Bred by J. O. Hunt, Marysville, Kans.
Sold to T. G. Nash, Maryville, Mo.

- Chief Orion 28817 .... Ira Jackson
  - Orion II. 28813. Wm. Roberts & Son.
  - Mable 70930. Ira Jackson.
- Prairie Queen 131248... J. O. Hunt.
  - Hunt's Model 20177. G. Van Patten.
  - Lengthy I 49386. J. O. Hunt.

**185892**
**Ruberta II**

Farrowed Apr. 20, 1906.
Litter 9; 6 boars and 3 sows raised.
Bred by Shotwell & Menefee Bros., Polk, Ia.

- Professor 44521..... B. C. Marts.
  - Promoter 31289. W. J. Hartung.
  - Nelly B. 47124. C. C. Keil & Son.
- Belle Ruberta 185432.. Shotwell & Menefee Bros.
  - Challenger II. 34293. B. C. Marts
  - Ruberta 77052. W. R Bennethum.

**185894**
**Favorite Girl**

Farrowed Apr. 11, 1906.
Litter 5; 2 boars and 3 sows raised.
Bred by A. J. Menefee, Adair, Ia.

- Orion's Rival 6239..... C. W. & Wm. Reed.
  - Orion Chief 6717a. Wm. Roberts & Son.
  - Miss Bradwell 16794a. E. E. Newton.
- Roxie Girl 139518..... Shotwell & Menefee Bros
  - Sandal Reed 31105. C. W. & Wm. Reed.
  - Roxie 138552. Shotwell & Menefee

**185896 Myrtle's Favorite** Same.

**185898**
**Jimp I**

Farrowed Sept. 6, 1906.
Litter 9; 3 boars and 6 sows raised.
Bred by A. J. Menefee, Adair, Ia.

- Matchless Orion 54427. Shotwell & Menefee Bros
  - Orion's Rival 6239. C. W. & Wm. Reed.
  - Maud 77548. B. C. Marts.
- Beth 171590..... Shotwell & Menefee Bros.
  - Roycroft Sensation IV. 14353
  - E. M. Kuhns.
  - Betty Miles 39720. N. L. Niles & Son.

**185900 Jimp II** Same.

**185902 Jimp III** Same.

**185904**
**Betty Sharp**

Farrowed Apr. 7, 1906.
Litter 8; 3 boars and 5 sows raised.
Bred by A. J. Menefee, Adair, Ia.

- Matchless Orion 54427. (See above.)
- Betty Jane 138558.... B. A. Shaffer.
  - Roycroft Sensation IV. 14353. E. M. Kuhns.
  - Betty Niles 39720. N. L. Niles & Son.

**185906**
**Harley Again**

Farrowed Apr. 2, 1906.
Litter 9; 4 boars and 3 sows raised.
Bred by A. J. Menefee, Adair, Ia.

- Orion's Rival 6239.... C. W. & Wm. Reed.
  - Orion Chief 6717a. Wm Roberts & Son.
  - Miss Bredwell 16794a. E. N. Newton.
- Harley's Choice 138556. Shotwell & Menefee Bros.
  - Roycroft Sensation IV 14352. E. M. Kuhns.
  - Grace M. 39724. N. L. Niles & Son

**185908 Goldie Orion** Same.

**185910**
**Oriental Maid**

Farrowed Aug. 27, 1907.
Litter, 8; 3 boars and 3 sows raised.
Bred by H. A. Sexsmith, Greenfield, Ia.
Sold to A. J. Menefee, Adair, Ia.

- King Top Notcher 38703 ..... C. R. Mills.
  - Wapsie King 32721 J. F. Listebarger.
  - Big Red 80686 C. R. Mills.
- Orient Choice 125180.. Watson Bros.
  - Orient Boy 31423 John Wilkin.
  - Jennette 93660 Wm. Sexsmith.

## PEDIGREES OF FEMALES

### 185912
### Anita Lass

Farrowed Mar. 29, 1906.
Litter, 9; 5 boars and 3 sows raised.
Bred by J. D. McDermott, Wiota, Ia.
Sold to Henry Karns, Anita, Ia.
Resold to A. J. Menefee, Adair, Ia.

- I Am Chief 44903 ..... Stowe & Gingrich.
  - Belle's Chief 22727 — Smith Brown.
  - Elleree 70424 — J. E. Mendenhall.
- Goldie 121266 ..... J. D. McDermott.
  - Mc's Banker 33323 — C. W. & Wm. Reed.
  - Golden Queen 109432 — J. D. McDermott.

### 185914
### Cleopatra

Farrowed Jan. 30, 1906.
Litter, 9; 5 boars and 2 sows raised.
Bred by H. F. Fisher, La Crosse, Kan.
Sold to Hugh Glenn, Leoti, Kan.

- Osage Boy 36223 ..... Harry F. Fish.
  - Ohio Chief Jr. 24905 — Peter Blocher.
  - Madam D. 62350 — Chas. Dorr.
- Pride of La Crosse 120872 ..... Harry Fish.
  - Bennett Monarch 30171 — Thos. Bennett.
  - Standard Maid 34054 — Peter Blocher.

### 185916
### Kansas Belle

Farrowed Apr. 6, 1907.
Litter, 9; 1 boar and 2 sows raised.
Bred by Geo. Estes, Terryton, Kan.
Sold to J. V. Webb, Terryton, Kan.

- Mayor Banner 71421 .. Geo. Estes.
  - Parnell Banner 24631 — W. L. Addy & Son.
  - Pearley Maid 100710 — G. R. Manifold.
- Belle Banner 181954 .. Geo. Estes.
  - Parnell Banner 24631 — W. L. Addy & Son.
  - Pearley Maid 100710 — G. R. Manifold.

### 185918
### May Hartwell

Farrowed Apr. 20, 1907.
Litter, 10; 3 sows raised.
Bred by Geo. Estes, Terryton, Kan.
Sold to Samuel Hartwell, Terryton, Kan.

- Mayor Banner 71421 . (See above)
- Brilliant Banner 181952 Geo. Estes.
  - Parnell Banner 24631 — W. L. Addy & Son.
  - Pearley Maid 100710 — G. R. Manifold.

### 185920
### H.'s Choice

Farrowed Mar. 12, 1906.
Litter, 10; 3 boars and 5 sows raised.
Bred by Otto Peters, Calumet, Ia.
Sold to A. Henderson, Paullina, Ia.

- Tip Top 34807 ..... A. B. Wingerd.
  - Ohio King 19811 — Ira Jackson.
  - W's Choice 44104 — John Wilkin.
- Leonie II. 114374 ..... Otto Peters.
  - Red Rex 18591 — F. J. Clouss.
  - Leonie 50744 — Otto Peters.

### 185922
### Lady Lengthy

Farrowed Mar. 25, 1905.
Litter, 9; 2 boars and 3 sows raised.
Bred by A. Henderson, Paullina, Ia.

- Pleasant View Chief 27043 ..... O. S. West.
  - Duroc Challenger 11163 — C. W. & Wm. Reed.
  - Interstate Queen III. 20344a — West & Salisbury.
- Fanny 80824 ..... A. Henderson.
  - Fairview Boy 18637 — O. S. West.
  - Fairview Lass 44604 — O. S. West.

**185924**
**Fanny 5th**

Farrowed Aug. 22, 1904.
Litter, 8; 2 boars and 3 sows raised.
Bred by A. Henderson, Paullina, Ia.

- Duroc Prince 32787 .... C. W. & Wm. Reed.
  - Reeds Banker 17665 Johnston Bros.
  - Big Nellie 26352 M. J. Palmer.
- Fanny 3rd 100424 ... A. Henderson.
  - Fairview Boy 18637 O. S. West.
  - Fairview Lass 44604 O. S. West.

**185926**
**Favorite 3rd**

Farrowed Mar. 2 1905.
Litter, 5; 2 boars and 3 sows raised.
Bred by A. Henderson, Paullina, Ia.

- Duroc Prince 32787... (See above)
- Fanny 2nd 80826 .... A. Henderson.
  - Fairview Boy 18637 O. S. West.
  - Fairview Lass 44604 O. S. West.

**185928**
**Delmars Best**

Farrowed Mar. 31, 1906.
Bred by A. Henderson, Paullina, Ia.

- Major Delmar 28869.. D. C. Beker.
  - Red Boy 15257 H. F. Hoffman.
  - Eudora Lady 18974 D. C. Baker.
- Fannys Best 100416 .. A. Henderson.
  - Duroc Prince 32787 C. W. & Wm. Reed.
  - Fanny 80824 A. Henderson.

**185930 Lady**
**Lengthy 2nd**

Farrowed Apr. 1, 1906.
Litter, 7; 2 boars and 3 sows raised.
Bred by A. Henderson, Paullina, Ia.

- Major Delmar 28869 .. (See above)
- Lady Lengthy 185922.. A. Henderson.
  - Pleasant View Chief 27043 O. S. West.
  - Fanny 80824 A. Henderson.

**185932**
**Bessie 4th**

Farrowed Mar. 6, 1906.
Litter, 17, 2 boars and 3 sows raised.
Bred by A. Henderson, Paullina, Ia.

- Major Delmar 28869... (See above)
- Bessie 100426 ..... A. Henderson.
  - Duroc Prince 32787 C. W. & Wm. Reed.
  - Fanny 2nd 80826 A. Henderson.

**185934**
**Favorite E.**

Farrowed Mar. 19, 1906.
Litter, 11; 2 boars and 4 sows raised.
Bred by A. Henderson, Paullina, Ia.

- Major Delmar 28869. (See above)
- Favorite 2nd 129706... A. Henderson.
  - Duroc Prince 32787 C. W. & Wm. Reed.
  - Fanny 2nd 80826 A. Henderson.

**185936**

**Favorite G.**

Farrowed Mar. 3, 1906.
Litter, 8; 2 boars and 4 sows raised.
Bred by A. Henderson, Paullina, Ia.

- Major Delmar 28869 .. (See above)
- Favorite 3rd 185926 .. A. Henderson.
  - Duroc Prince 32787 C. W. & Wm. Reed.
  - Fanny 2nd 80826 A. Henderson.

**185938**

**Modesty 3rd**

Farrowed Mar. 17, 1906.
Litter, 7; 4 boars and 3 sows raised.
Bred by A. Henderson, Paullina, Ia.

- Major Delmar 28869 .. (See above)
- Modesty 129700 ..... A. Henderson.
  - Duroc Prince 32787 C. W. & Wm. Reed.
  - Fanny 4th 100422 A. Henderson.

**185940 Modesty 5th** Same

**185942**

**Modesty 4th**

Farrowed Mar. 18, 1906.
Litter, 12; 3 boars and 3 sows raised.
Bred by A. Henderson, Paullina, Ia.

- Major Delmar 28869 .. (See above)
- Modesty 2nd 129702 .. A. Henderson.
  - Duroc Prince 32787 C. W. & Wm. Reed.
  - Fanny 4th 100422 A. Henderson.

**185944 Modesty 6th** Same

**185946**

**Favorite D.**

Farrowed Mar. 3, 1906.
Litter, 7; 2 boars and 3 sows raised.
Bred by A. Henderson, Paullina, Ia.

- Major Delmar 28869.. (See above)
- Favorite 129704 ..... A. Henderson.
  - Duroc Prince 32787 C. W. & Wm. Reed.
  - Fanny 2nd 80826 A. Henderson.

**185948 Favorite D. 2nd** Same

**185950**

**Fanny 6th**

Farrowed Mar. 20, 1906.
Litter, 11; 3 boars and 3 sows raised.
Bred by A. Henderson, Paullina, Ia.

- Major Delmar 28869 .. (See above)
- Fanny 5th 185924 .... A. Henderson.
  - Duroc Prince 32787 C. W. & Wm. Reed.
  - Fanny 3rd 100424 A. Henderson.

**185952 Fanny 7th** Same

**185954 Princess**

Farrowed Apr. 15, 1906.
Litter, 9; 2 boarrs and 3 sows raised.
Bred by O. S. West, Paullina, Ia.
Sold to A. Henderson, Paullina, Ia.

- Crimson King 44865 .. Otto Peters.
  - Red Rex 18591 F. J. Clouss.
  - Rosebud 34344 West & Salisubry
- Crimson Wave 129696. O. S. West.
  - Crimson Wonder I Am 34697 O. S. West.
  - Lady Edith 101018 O. S. West.

**185956 Princess 2nd** Same. Sold to same.

**185958 Princess 3rl** Same. Sold to same.

**185960 Kings Lady** Same. Sold to same.

**185962 Lassie**

Farrowed Apr. 2, 1906.
Litter, 10; 5 boars and 5 sows raised.
Bred by O. S. West, Paullina, Ia.
Sold to A. Henderson, Paullina, Ia.

- Crimson Echo 45721 .. Otto Peters.
  - Crimson Wonder I Be 34697 Cantine Bros.
  - Edith 107374 Otto Peters.
- Challengers Lass 129398 ..... O. S. West.
  - West's Challenger 35743 O. S. West.
  - Lady Wonder 102670 O. S. West.

**185964 Lassie 2nd** Same. Sold to same.

**185966 Pleasant View Queen** Same. Sold to same.

**185968 Ariorion**

Farrowed Apr. 8, 1906.
Litter, 9; 2 boars and 4 sows raised.
Bred by A. P. Alsin, Boone, Ia.
Sold to A. D. Freed, Boone, Ia.

- Nash's Model 21395 .. T. G. Nash.
  - Corn Cracker 14205 W. H. Taylor.
  - May Louden 15652 H. B. Louden & Son.
- Lady Arion 138426 .. Manley & Co.
  - Radiator 28865 Manley & Co.
  - Arions Profit 93924 Manley & Co.

**185970 Freels Lady Arion** Same. Sold to same.

**185972 Anna Conda** Same. Sold to same.

**185974 Wicks Top**

Farrowed Mar. 20, 1906.
Litter, 10; 1 boar and 3 sows raised.
Bred by W. C. Wickes, Manilla, Ia.
Sold to Ira Sapp, Con Rapids, Ia.

- Crimson W. 36595 .... O. S. West.
  - Crimson Wonder 26355 H. L. Cantine.
  - Crimson Lady 88112 O. S. West.
- Dorothy E. 74120 .... J. M. Ely.
  - Warren Wonder 12249 O. Walter & Co.
  - Lucy D. 24776 S. P. & C. M. Carr.

**185976**
**Utopa**

Farrowed Mar. 8, 1905.
Litter, 7; 3 boars and 4 sows raised.
Bred by Ira Sapp, Coon Rapids, Ia.

- Marconi B. 20185 ..... D. W. Brown.
  - Long Wonder 8747a, Ira Jackson.
  - Lota 20854a, I. J. Lorton.
- Toptica 30134 ..... T. W. Stoner & Son.
  - Pathfinder 9325, C. H. Searle.
  - Topsy S. 29286, T. W. Stoner.

**185978**
**May II**

Farrowed Mar. 25, 1906.
Litter, 13; 3 sows raised.
Bred by Ira Sapp, Coon Rapids, Ia.

- Homer S. 53351 ..... P. A. Peterson.
  - William III. 21711, W. W. Wheeler.
  - Beauty P. 68494, P. A. Peterson.
- May Flower 54792 .... Geo. Wilson.
  - Chief II. 13579, D. Nauman & Son.
  - Victoria V. 26552, H. L. Cantine.

**185980**
**Huffman's Kind**

Farrowed Apr. 3, 1906.
Litter, 11.
Bred by Claude Huffman, Scranton, Ia.
Sold to Ira Sapp, Coon Rapids, Ia.

- Larchwood Echo 40415. C. A. McCune.
  - McCunes Hero 29787, A. F. Russell.
  - Margaret L. 53416, W. L. Willey.
- Cherry 79878, Wm. Roberts & Son.
  - Frank 10075a, J. W. Stribling & Son
  - Nona Roberts 22460, Wm. Roberts & Son.

**185982**
**Sylva**

Farrowed Apr. 2, 1906.
Litter, 12; 3 boars and 3 sows raised.
Bred by J. C. Fordyce, Springville, Ia.

- Rex 51733 ..... R. L. Plattenberger.
  - Jakie B. 38031, M. A. McWilliams.
  - Sophia C. 95404, J. F. Listebarger.
- Colo. 104530 ..... J. C. Fordyce.
  - Anselamo 21051, G. J. McKinnon.
  - Grace F. 44654, J. C. Fordyce.

**185984**
**Camilla**

Farrowed Mar. 18, 1906.
Litter, 9; 4 boars and 4 sows raised.
Bred by J. C. Fordyce, Springville, Ia.

- Rex 51733 ..... (See above)
- Rexa B. 104532 ..... J. C. Fordyce.
  - Anselamo 21051, G. J. McKinnon.
  - Camellia 44652, J. C. Fordyce.

**185986**
**Iva**

Farrowed Mar. 17, 1906.
Litter, 10; 3 boars and 3 sows raised.
Bred by J. C. Fordyce, Springville, Ia

- Rex 51733 ..... .... (See above)
- Agatha L. 104534 .... J. C. Fordyce.
  - Anselamo 21051, G. J. McKinnon.
  - Agatha 44650, J. C. Fordyce.

**185988**

**Pawnee Express**

Farrowed Sep. 8, 1906.
Litter, 9; 3 boars and 6 sows raised.
Bred by Fagan, Browning & McCabe, Hersman, Ill.
Sold to Ed. Baxter & Peerce, Pawnee, Ill.

- Red Express 35519 ...
  - High Notcher 14035 R. C. Watt.
  - Golden Sunlight 73776 J. W. Killam.
- Lady Wild Eyes 13440. G. W. Seckman.
  - Seckman's Climax 3875 G. W. Trone.
  - Seckman's Prize 9400 G. W. Seckman.

**185990**

**Kansas Girl X**

Farrowed Oct. 21, 1905.
Litter, 10; 3 boars and 4 sows raised.
Bred by C. C. Anderson, Manhattan, Kan.
Sold to Gust Borg, Manhattan, Kan.

- Banker Boy 29987 ....
  - Denia Chief 23767 C. W. Fruit.
  - Combination 63434 A. W. Fruitt.
- Stylish Belle C. 69454. F. H. Erickson.
  - Sir Clebourne 18229 Newton Bros.
  - Four Mile Dandy 48420 E. H. Erickson.

**185992**

**Echo Girl**

Farrowed May 4, 1907.
Litter, 5; 3 sows raised.
Bred by J. T. Armstrong & Son, Clark, Neb.
Sold to A. R. Bailey, Clark, Neb.

- Knight's Echo 57825 . E. J. Brown.
  - Belle's Echo 33423 Smith Brown.
  - Knight 135038 E. J. Brown.
- Washta No. 2 154832.. J. T. Armstrong.
  - Champion Ted 30591 J. W. Greenfield & Son.
  - Washta 75836 H. F. Hoffman.

**185994 Baily's Echo** Same. Sold to same.

**185996**

**Papio Girl**

Farrowed Mar. 28, 1906.
Litter, 12; 5 boars and 4 sows raised.
Bred by Hosea Wilson, Blair, Neb.

- Papio Jim 47021 ..... E. Z. Russell.
  - Gold Dust Jim II. 23295 J. Wernsman.
  - Belle Z. 81616 E. Z. Russell.
- Rosa Red 126934 ..... Hosea Wilson.
  - Wilson Choice 31777 Hosea Wilson.
  - Hillrida Maid 78842 A. Renshaw.

**185998**

**Jenny Lind**

Farrowed Jan. 19, 1907.
Litter, 8; 1 sow raised.
Bred by C. F. Crow, Norwalk, Ia.

- Red Bird 50081 ..... Chas. Van Patten.
  - Red Ruben 31531 E. Z. Russell.
  - Waterloo Gal 71032 Smith Brown.
- Miss Lemmy 76084 .. M. M. Elmendorf.
  - Ulster Chief 11425a Ira Jackson.
  - Lemmy III. 32752 M. M. Elmendorf.

**186000**
**Julia D.**

Farrowed Apr. 16, 1905.
Litter, 10; 5 boars and 4 sows raised.
Bred by D. W. Sligar, St. Johns, Kan.
Sold to R. E. Davis, St. Johns, Kan.

- Sandy King 27899 ....
  - King Reme 9379 — S. E. Morton & Co.
  - Illinois Queen 68210 — E. B. Sayler.
- Bessie 94664 .....
  - St. John I. 19845 — S. Y. Thornton.
  - Lady K. 42528 — J. L. Neill.

E. B. Sayler.
J. L. Neill.

**186002**
**Clouss's Eva**

Farrowed Mar. 31, 1906.
Litter, 16; 3 boars and 4 sows raised.
Bred by J. W. Pittman, Lohrville, Ia.
Sold to Frank J. Clouss Clare, Ia.
Resold to J. H. Habenicht, Clare, Ia.

- Proud Lad 44313 .....
  - Proud Advance 23549 — Johnston Bros.
  - Nan Orion 82766 — Thos. L. Maxwell.
- Eva No. 11 81460 .....
  - Monarch G. 15893 — Gavin Crosbie.
  - Little Eva 38012 — F. O. Cubbage.

H. C. Sheldon.
F. O. Cubbage.

**186004**
**Bright Sunrise**

Farrowed Mar. 27, 1906.
Litter, 10; 5 sows raised.
Bred by J. H. Habenicht, Clare, Ia.

- Oliver J. 33459 .....
  - Owl Lake Chief 20279 — Will Banks.
  - Red Beauty H. 49714 — Jas. Frakjar.
- Sunrise O. K. II. 86646 .....
  - III. Sandy 20205 — I. P. Stratton.
  - Sunrise O. K. 49472 — A. B. Wingerd.

Oliver Nelson.
D. C. Baker.

**186006**
**Miss Pride**

Farrowed Apr. 4, 1906.
Litter, 7; 3 boars and 3 sows raised.
Bred by J. H. Habenicht, Clare, Ia.

- Oliver J. 33459 ..... (See above)
- Eldora Pride 124114 ..
  - Farmer's Choice II. 25447 — H. B. Farmer.
  - Clover Blossom 50608 — F. E. Garrett.

C. W. Pittman.

**186008**
**Miss Wendt**

Farrowed Mar. 17, 1906.
Litter, 12; 8 boars and 2 sows raised.
Bred by W. J. Wendt, Marcus, Ia.
Sold to J. H. Habenicht, Clare, Ia.

- Wonder C. 32393 .....
  - Crimson Wonder 26355 — H. L. Cantine.
  - Iowa Belle 76512 — W. A. Kirkpatrick.
- Belle of Marcus II. 76516 .....
  - Wendt's Prince 16715 — W. A. Kirkpatrick.
  - Belle of Marcus 45530 — W. J. Wendt.

O. S. West.
W. J. Wendt.

**186010**
**Rose Orion II**

Farrowed Sep. 25, 1906.
Litter, 11; 3 boars and 4 sows raised.
Bred by Harry Pfander, Clarinda, Ia.
Sold to D. S. Lake, Shenandoah, Ia.

- Gold King 48935 .....
  - Golden Rule 46013 — Ira Jackson.
  - Cedar Vale Queen XII. 114592 — Watt & Foust.
- Rose Orion 145936 ..
  - Paddy Orion 34327 — Mauley & Co.
  - Benner Princess 96586 — W. L. Addy & Son.

Watt & Foust.
Harry Pfander.

**186012**

**Ornament A.**

Farrowed Apr. 9, 1906.
Litter, 8; 4 boars and 4 sows raised.
Bred by G. W. Trone & Son, Rushville, Ill.
Sold to S. S. Krebill, Donnelson, Ia.

- Kruger 2nd 44013 .... Geo. Trone.
  - Gold Finch 7549 F. F. Failor.
  - Trone's Best 10076 G. W. Trone.
- Daisy Paul 57390 ..... G. W. Trone.
  - Oom Paul 7545 F. F. Failor.
  - Pearl Dewey 38580 G. W. Trone.

**186014**

**Farmington Belle**

Farrowed Sep. 13, 1907.
Litter, 13; 3 boars and 4 sows raised.
Bred by S. S. Krebill, Donnellson, Ia.
Sold to Herman Carter, Farmington, Ia.

- Tip Top Notcher Son 47849 ..... G. W. Seckman.
  - Tip Top Notcher 20729 R. C. Watt.
  - Grace Duchess II. 20752a G. W. Seckman.
- Ornament Ideal 78224.. S. S. Krebill.
  - None Such 19699 I. C. Welch.
  - Dolly Girl 23848 J. T. Dollison.

**186016**

**Cantril Belle**

Farrowed Sep. 11, 1906.
Litter, 12; 6 boars and 2 sows raised.
Bred by S. S. Krebill, Donnellson, Ia.
Sold to A. Huggans, Cantril, Ia.

- Tip Top Notchers Son 47849 ..... (See above)
- Ornament Jewell 64968 S. S. Krebill.
  - Lee 8183 M. H. Donnellson.
  - Dolly Girl 23848 J. D. Dollison.

**186018**

**McNeil's Model**

Farrowed Feb. 24, 1906.
Litter, 9; 4 boars and 4 sows raised.
Bred by J. S. Teale, Lamoni, Ia.
Sold to A. L. Lynch, Mt. Ayr, Ia.
Resold to McNeil Bros, Bowen, Ill.
Resold to Fay Bros., Bradshaw, Neb.

- American Royal Jr. 31099 .. ..... H. C. Sheldon & Sons
  - American Royal 15453 McFarland Bros.
  - Violet Blossom 51236 A. B. Wingerd.
- Clara H. 114010 ..... J. S. Teale.
  - Walter W. 17183 W. W. Wheeler.
  - Fannie Hill 73562 Ellis Hill.

**186020**

**Crimson Lady**

Farrowed Apr. 14, 1905.
Litter, 10; 3 boars and 5 sows raised.
Bred by E. J. Brown, Osceola, Neb.
Sold to Fay Bros., Bradshaw, Neb.

- King of Crimsons 33723 ..... O. S. West.
  - Crimson Wonder 26355 H. L. Cantine.
  - Crimson Dot V. 77774 O. S. West.
- E. Z. 107924 ..... E. J. Brown.
  - Red Knight 25199 F. Fentress.
  - Smooth Girl 61930 E. J. Brown.

**186022**

**Tidy Winchester**

Farrowed Mar. 6, 1906.
Litter, 9; 2 boars and 6 sows raised.
Bred by D. W. Brown, Union City, Ind.
Sold to Harry Riggin, Petersburg, Ill.

- Winchester XX. 15771a D. W. Brown.
  - Winchester Chief 10077a S. E. Morton.
  - Browns Prize 19644a D. W. Brown.
- Tidy Brown 21856a W. E. Brown.
  - Eli 8471a F. W. McCoy.
  - Duchess A. 19018a W. E. Brown.

**186024**
**Mary's Best**

Farrowed Oct. 30, 1906.
Litter, 7; 4 boars and 2 sows raised.
Bred by Hugh McLain, Anna ,Texas.

- Texas Kruger 48303... Ira Jackson.
  - Kruger 17933 G. W. Trone.
  - Mable 70930 Ira Jackson.
- Mary 128986 ..... J. J. McLain.
  - Tex. Tip Top Notcher 32845 G. W. Seckman.
  - Olive Surprise 91190 J. J. McLain.

**186026**
**Huldy**

Farrowed Apr. 25, 1906.
Litter, 5; 3 boars and 2 sows raised.
Bred by Hugh McLain, Anna, Texas.
Sold to J. J. McLain, Anna, Texas.

- Top Allison 40089.... J. J. McLain.
  - Tex. Tip Top Notcher 32845 G. W. Seckman.
  - Miss B. Allison 30132a Thos. Bennett.
- Pets Baby 101410 .... J. J. McLain.
  - Ross 11699a Thos. Bennett.
  - Olivias Pet 52970 J. J. McLain.

**186028**
**Tootsy**

Farrowed Mar. 10 1907.
Litter 1; 1 sow raised.
Bred by A. L. White, Anna, Tex.
Sold to L. B. Clayton, Anna, Tex.

- Texas Kruger 48303 .. Ira Jackson.
  - Kruger 17933 G W. Trone.
  - Mable 70930 Ira Jackson.
- Bam Adams 137418... J. J. McLain.
  - Tex. Tip Top Notcher 32845 G. W. Seckman.
  - Olives Baby 101408 J. J. McLain.

**186030**
**Queen of Fate**

Farrowed Dec. 9 1906.
Litter 10; 5 sows raised.
Bred by J. J. McLain, Anna, Tex.
Sold to N. F. Lawhorn, Tate, Tex.

- Texas Kruger 48303 .. (See above)
- Olive A. 42774 ..... J. J. McLain.
  - Harry 5559 Nat Edmonson.
  - Olivia 12650 Nat Edmonson.

**186032 Bessie of College View**

Farrowed Mar. 10 1905.
Litter 10; 5 boars and 4 sows raised.
Bred by F. W. Bowden, Wisner, Neb.
Sold to Charles Sellers, Wayne, Neb.

- Dandy 29931 ..... O.E. Osborn.
  - Indicator 20465 Manley & Co.
  - Osborn's Choice 36806 E. Z. Russell.
- Nancy 76548 ..... E. Z. Russell.
  - Choice 13727 A. B. Wingerd.
  - Florentine R. 51318 E. Z. Russell.

**186034**
**Lady Rebecca**

Farrowed Mar. 26 1905.
Litter 8; 8 sows raised.
Bred by Robert Pritchard, Carroll, Neb.
Sold to Chas. Sellers, Wayne, Neb.

- Victor 30013 ..... J.H.Bevington.
  - Chief Luther 25155 O. S. West.
  - Lady Moville III 71424 J. H. Bevington.
- Priscilla 93776 ..... Robert Pritchard.
  - Moses 22589 H.B. Louden & Son.
  - Edna B. 54590 B. F. Preston.

**186036**
**Salome**

Farrowed Apr. 18 1906.
Litter 8; 3 boars and 5 sows raised.
Bred by Tom F. Nance Selby, S. Dak.

- Oxner King 54725 ....
  - Billi H. 35021 W.J. Hartung.
  - Stella 94430 M. H. Donelson.
- Miss Stoke 139084 ....
  - Dictator 33377 O. E. Osborn.
  - Mable II 91934 W. R. Bennethum.

**186038**
**Voltra**

Farrowed Apr. 6 1906.
Litter 13; 4 boars and 6 sows raised.
Bred by Tom F. Nance, Selby, S. Dak.

- Oxner King 54725 .... (See above)
- Elsmere 139070 .....
  - Red Bird 29143 E.E. Henderson.
  - Mable III 91936 W. R. Bennethum.

**186040**
**Capital**

Farrowed Apr. 15 1905.
Litter 13; 5 boars and 2 sows raised.
Bred by Tom F. Nance, Selby, S. Dak.

- Oxner King 54725 .... (See above.)
- Mable III 91936 .....
  - Nashs Model 21395 T. G. Nash.
  - Miss Van 49945 Geo. VanPatten.

**186042 Blue Blanket Belle** Same.

**186044 Emer** Same. Sold to A. Switser, Selby, S. Dak.

**186046 Mable IV** Same.

**186048**
**Selby**

Farrowed Apr. 15 1906.
Litter 8; 3 boars and 5 sows raised.
Bred by Tom F. Nance, Selby, S. Dak.

- Oxner King 54725 .... (See above.)
- Mable II 91934 .....
  - Eclipse 25171 G. Van Patten.
  - Miss Kirk 49946 W. A. Kirkpatrick.

**186050 Four Corners** Same.

**186052**
**Twinem's Peach**

Farrowed Apr. 12 1906.
Litter 7; 3 boars and 3 sows raised.
Bred by F. F. Twinem, Hardy, Neb.

- Gold Banner 29203 ..
  Bowman & Fitch.
  - Improver II 13365 O. S. West.
  - Victors Banner 15790 Ed. Clifford.
- Magazine 113416 .....
  F. F. Twinem.
  - Klondyke Prince 17039 J. F. Chandler.
  - Magazine Mag 65402 J. C. Day.

**186054**
**Get Busy**

Farrowed Aug. 25 1906.
Litter 5; 2 boars and 3 sows raised.
Bred by F. F. Twinem, Hardy, Neb.

- Good Enough 48379 .. F. F. Twinnem.
  - Mark II 24843 D. Trott.
  - Pincy D. 65408 J. C. Day & Son.
- Bizzy Izzy 113[illegible] .. .. F. F. Twinem.
  - Gold Banner 29203 Bowman & Fitch.
  - Magazine Mag 65402 J. C. Day.

**186056**
**Miss Perfection**

Farrowed Apr. 2 1906.
Bred by A. P. Arp, Eldridge, Ia.
Sold to Henninger Bros & Smith, Geneseo, Ill

- Jolly Bob 42197 ..... F. Clouse.
  - My Own 24133 F. J. Clouss.
  - Caroline 46894 F. J. Clouss.
- Red Perfection 71476 .. A. P. Arp.
  - Rufus D. 20431 Husman & Harmon.
  - I. A. C. 71470 Ia. Agr'l. College.

**186058**
**I. A. C. II.**

Farrowed Oct. 13 1906.
Litter 11; 4 boars and 5 sows raised.
Bred by Henninger Bros. & Smith, Geneseo, Ill.
Sold to Jacob Henninger, Geneseo, Ill.

- Red Hero 49971 .... ThosThoma & Hogsett.
  - Big I Am 28895 Ed. A. Baxter.
  - Red Rose 112914 G. W. Seckman.
- I. A. C. 71470 ..... Ia. Agr'l. College.
  - King Edward 11421 R. P. Walrod.
  - College Girl 40406 Ia. Agr'l. College.

**186060**
**Belle Tony**

Farrowed Aug. 22 1906.
Litter 4; 2 boars and 2 sows raised.
Bred by Heninger Bros & Smith, Geneseo, Ill.
Sold to Jacob Henninger, Genesoe, Ill.

- Habanna 41783 ..... Stansell & Matern.
  - Chief of All 33735 S. F. Andrews.
  - Bennett's Choice 82384 Thos. Bennett.
- Tony 170730 ..... Jere Pearsoll.
  - Constant 11327a The Werth & Co.
  - Wanda 37634a Jere Pearsoll.

**186062**
**Orilla**

Farrowed July 4 1906.
Litter 8; 4 boars and 3 sows raised.
Bred by John Justice, Ankenny, Ia.

- Proud Ladd 35943 .. W. J. Henderson.
  - Field Marshall 10377 Wm. Roberts & Son.
  - Duchess 59016 W. J. Henderson.
- Bessie III 94538 ..... John Justice.
  - Quiet Boy 31783 W. L. Willey.
  - Bessie 70554 D. Nauman & Son.

**186064**
**Miss Hannah**

Farrowed June 3 1906.
Litter 8; 3 boars and 3 sows raised.
Bred by John Justice, Ankeny, Ia.

- Billie K. Jr. 45717 .... W. J. Hartung.
  - Billie K. 20373 O. S. West.
  - Lady Corwin 49960 H. F. Hoffman.
- Rose 142868 ..... B. C. Marts.
  - Promoter 31289 W. J. Hartung.
  - Elnora 94532 W. R. Bennethum.

**186066**
**Miss Cruickshank**

Farrowed May 19 1906
Litter 10; 4 boars and 2 sows raised.
Bred by John Justice, Ankeny, Ia.

- Billie K. Jr. 45717 .... (See above.)
- Bessie B. 142858 .....
  - Proud Ladd 35943 — W. J. Henderson.
  - Bessie II 94536 — John Justice.
  - John Justice.

**186068**
**Carrie's Best**

Farrowed May 30 1906.
Litter 9; 4 boars and 3 sows raised.
Bred by John Justice, Ankeny, Ia.

- Proud Lad 35943 ....
  - Field Marshall 10377 — Wm. Roberts & Son.
  - Duchess 59016 — W. J. Henderson.
  - W. J. Henderson.
- Carrie 94528 .....
  - Iowa Jumbo 18079 — H. B. Louden & Son.
  - Miss Patten 43108 — G. Van Patten.
  - B. C. Marts.

**186070**
**Lady Rose**

Farrowed Apr. 8, 1906.
Litter, 9; 4 boars and 4 sows raised.
Bred by John Moffatt, Magnolia, Minn.
Sold to Elmer Tatge, Adrian, Minn.

- C. W. Prince 42645 ....
  - Crimson Wonder 34697 — O. S. West.
  - Crimson Lady 101720 — A. G. Davidson.
  - M. J. Ross.
- Malcolm's Best 116224.
  - Chief Promoter 29313 — C. W. May.
  - Maud 36742 — Wm. Malcolm.
  - Wm. Malcolm.

**186072**
**Snyder Lass**

Farrowed Mar. 14, 1906.
Litter, 10.
Bred by B. F. Roberts, Hebron, Neb.
Sold to F. J. Svoboda, Snyder, Neb.

- Top Notcher Jr. 43729 .....
  - Top Notch 38005 — W. A. Putnam.
  - Russell's Best 95370 — W. A. Apperson.
  - B. F. Roberts.
- Sutton Queen 137408 ..
  - Iowa Chief 28877 — M. Elmendorf.
  - Blue Belle 58562 — M. Hogate.
  - Chas. Van Patten.

**186074**
**Cora III**

Farrowed Jun 26, 1906.
Litter, 10; 5 boars and 5 sows raised.
Bred by W. K. Tyler, Ill. City, Ill.

- W. K. Perfection 49283
  - Wilson Chief 31477 — H. B. Wilson.
  - Tony M. 89132 — D. Nauman.
  - D. Nauman.
- Corn T. 77294 .....
  - Bob T. 17029 — Welch Bros.
  - Red Bird T. 58942 — S. P. & C. M. Carr.
  - W. K. Tyler.

**186076 Cora No. II** — Same.

**186078**
**Lady**

Farrowed Mar. 13, 1906.
Litter, 6; 1 boar and 2 sows raised.
Bred by Reisser Bros., Sanborn, Ia.
Sold to A. J. Reisser, Sanborn, Ia.

- Uneda Orion 47163 ....
  - Orion 5293 — N. P. Clark.
  - Matilda 28262 — H. L. Cantine.
- Duroc Belle 77228 ....
  - Duroc Model 11227 — A. J. De Young.
  - QueenBelle 44374 — L. L. DeYoung.

Manley & Co.
A. J. & L. L. DeYoung

**186080 Duroc Belle** Same. Sold to same.

**186082**
**Full of Promise**

Farrowed Sep. 20, 1905.
Litter, 10; 2 boars and 7 sows raised.
Bred by Mrs. Warren Johnson, Wichita, Kan.
Sold to E. B. Coppock, Alta Vista, Kan.

- Kansas King 14261a...
  - Kant Be Beat 10239a — Ira Jackson.
  - Cedar Belle II. 24740a — R. C. Watt.
- Ernestine 32906a.....
  - Our Gold Coin 10659a — R. C. Watt.
  - Robinette 28606 — R. C. Watt.

R. C. Watt.
R. C. Watt.

**186084**
**Valley Queen**

Farrowed Sep. 15, 1904.
Litter, 11; 5 boars and 4 sows raised.
Bred by J. W. Hall, Hopkins, Mo.
Sold to Thomas Applegate, Hopkins, Mo.

- Malla 17009 .....
  - Fancy Boy 12407 — A. F. Russell.
  - Pet No. 3 34998 — L. C. Lawrence.
- Lady Ideal 56024 ....
  - William M. 15381 — Wallace Bros.
  - Matilda 43632 — McElree & Fey.

L. C. Lawrence.
McElree & Fey.

**186086**
**Ideal Model**

Farrowed Sep. 15, 1905.
Litter, 12; 4 boars and 3 sows raised.
Bred by J. W. Hall, Hopkins, Mo.
Sold to J. H. Quintrell, Hopkins, Mo.
Resold to A. M Hall, Hopkins, Mo.

- Top Clift 42261 .....
  - Tarquin I. 28331 — O. E. Osborn.
  - Rose Bud M. 69470 — O. E. Osborn.
- Lady Ideal 56024 ....
  - William M. 15381 — Walace Bros.
  - Matilda 43632 — McElree & Fey.

A. M. Gillespie.
McTiree & Fey.

**186088**
**Lilly Blossom**

Farrowed Apr. 5, 1907.
Litter, 12; 4 boars and 4 sows raised.
Bred by J. F. Lehner, Cascade, Ia.

- Red Lad 52459 .....
  - Iron Clad 32645 — Thomas Bennett.
  - Juliet C. 70882 — A. B. Wingerd.
- Lady Ann 176732 ....
  - Captain J. 35209 — R. A. Griffith.
  - Malvinas Best 86930 — N. P. Clark.

Clarence Eagle.
N. P. Clark.

**186090 Lilly Bud** Same.

**186092 Lilly O. K.** Same.

**186094 Lilly Pet** Same.

**186096**
**Lady Edna**

Farrowed Apr. 7, 1907.
Litter, 11; 9 boars and 4 sows raised.
Bred by J. F. Lehner, Cascade, Ia.

- Red Lad 52459 ..... (See above)
- Lady L. 105040 ..... J. F. Lehner.
  - Oxford Chief 23565 G. P. Tyrrell & Son.
  - Cascade Belle 83156 J. A. Hubbard.

**186098 Lady Day** Same.

**186100 Lady Lin** Same.

**186102 Lady May** Same.

**186104**
**Gay Damsel**

Farrowed Apr. 2, 1907.
Litter, 13; 4 boars and 6 sows raised.
Bred by J. F. Lehner, Cascade, Ia.

- Red Lad 52459 ..... (See above)
- Valley Belle 176734 ... N. P. Clark.
  - Captain J. 35229 R. A. Griffittss.
  - Polly 36218 N. P. Clark.

**186106 Gay Lena** Same.

**186108 Gay Goldie** Same.

**186110 Gay Susie** Same.

**186112**
**Gold Dust**

Farrowed Apr. 17, 1905.
Litter, 8; 2 boars and 5 sows raised.
Bred by Arch Brown & Sons, Waterloo, Ia.
Sold to D. H. Smith, Belgrade, Neb.

- Echo King 18415 .... E. M. Clark.
  - Sensation 7395a L. L. Moorman & Co.
  - Daisy Belle 20466 D. W. Brown.
- San Juain 98288 ..... Arch Brown.
  - Livingston 18337 Smith Brown.
  - Queen of Beauty 54934 Theo. Reed.

**186114**
**Goldie**

Farrowed Apr. 8, 1905.
Litter, 8; 4 boars and 4 sows raised.
Bred by D. H. Smith, Belgrade, Neb.

- Top Notch Wonder 41683 ..... Arch Brown & Sons.
  - Royal Top Notcher 23639 W. L. Addy & Son.
  - Browns Pride 102958 O. B. Kimmons.
- Gold Dust 186112 .... Arch Brown.
  - Echo King 18415 E. M. Clark.
  - San Juain 98288 Arch Brown.

**186116**
**Sunshine**

Farrowed Apr. 13, 1906.
Litter, 8; 4 boars and
Bred by D. H. Smith,
Belgrade, Neb.

- Top Notch Wonder 41683 ..... (See above)
- Echo Queen 142256 .... Arch Brown & Sons.
  - Echo King 18415 E. M. Clark.
  - San Juain 98288 Arch Brown.

**186118**
**Crimsy**

Farrowed Apr. 12, 1906.
Litter, 12; 3 boars and
4 sows raised.
Bred by D. H. Smith,
Belgrade, Neb.

- Top Notch Wonder 41683 ..... (See above)
- Crimson Queen 178130 . John W. Devore.
  - Crimson Wonder II. 33067 O. S. West.
  - Fany 99190 Smith Brown.

**186120**
**Improvena**

Farrowed Sep. 19, 1903.
Litter, 7; 4 boars and
2 sows raised.
Bred by R. J. Norton,
Clay Center, Kan.
Sold to L. E. Kretzmeir, Brighton, Kan.

- Cloud Co's Best 16323.. E. D. Jones.
  - Red Duke 10959 F. Georgia.
  - Goldie J. 25786 J. C. Rodley.
- Miss Jumbo 39058 .... R. J. Norton.
  - Improver II. 13365 O. S. West.
  - Bess S. I. 31152 G. E. Stufft.

**186122**
**Improvetta**

Farrowed Oct. 7, 1904.
Litter, 6; 3 boars and
3 sows raised.
Bred by L. R. Kretzmeir, Clay Center, Kan.

- Norton's Wonder 24685 ..... Jno. W. Jones & Co.
  - Fancy Wonder 14405 O. Walter & Co.
  - Fancy Bebe 40556 E. D. Jones.
- Improvena 186120 ..... R. F. Norton.
  - Cloud Co's Best 16328 E. D. Jones.
  - Miss Jumbo 39058 R. F. Norton.

**186124 Bertha Clay** Same.

**186126**
**Susanna A.**

Farrowed Jan. 10, 1906.
Litter, 6; 3 boars and
3 sows raised.
Bred by L. E. Kretzmeier, Clay City, Kan

- Kansas Farmer Jr. 18689 ..... D. Trott.
  - Kansas Farmer 4649 H. Kilbourn.
  - Westa Belle 13584 D. Trott.
- Improveta 186122 ..... L. E. Kretzmeir.
  - Norton's Wonder 24685 Jno. W. Jones & Co.
  - Improvena 186120 L. E. Kretzmeier.

**186128 Susanna B.** Same.

**186130 Top Notcher's Queen**

Farrowed Sept. 5 1906.
Litter 12; 3 boars and 4 sows raised.
Bred by R. F. Norton, Clay Center, Kan.
Sold to L. E. Kretzmeier, Clay Center, Kan.

- Norton's Top Notcher 45115 — G. W. Seckman.
  - Tip Top Notcher 20729 — R. C. Watt.
  - The Lad's Goldie 51104 — G. W. Seckman.
- Beo. S. I 31152 — G. C. Stufft.
  - Corbett 9713 — Jacob Kline.
  - Beo S. 10844 — Wm. F. Stufft.

**186132 Callie Bright**

Farrowed Mar. 14 1906.
Litter 11; 3 boars and 5 sows raised.
Bred by R. F. Norton, Clay Center, Kan.
Sold to L. E. Kretzmeyer, Clay Center, Kan.

- Kanhio Chief 37494 — R. F. Norton.
  - Fancy Chief 24923 — S. E. Morton.
  - Jane 63840 — J. W. Jones & Co.
- Beo. S. I 31152 — G. C. Stufft.
  - Corbett 6713 — Jacob Kline.
  - Beo. S. 10844 — Wm. F. Stufft.

**186134 Major's Rosebud**

Farrowed July 27 1905.
Litter 11; 3 boars and 4 sows raised.
Bred by Grant Chapin, Green, Kan.
Sold to L. E. Kretzmeier, Clay Center, Kan.

- Ohio Major 36357 — Watt & Foust.
  - Kanthebeat 10239a — Ira Jackson.
  - Queen Ruby 25858a — Ed. S. Foust.
- Rosebud 82678 — John B. Hunt.
  - Fancy I. 15729 — A. E. Stutt.
  - Hunt's Best 49394 — John H. Hunt.

**186136 Rosetta**

Farrowed Nov. 20 1905.
Litter 11; 2 boars and 5 sows raised.
Bred by J. E. Jones, Clay Center, Kan.
Sold to S. H. Early, Clay Center, Kan.
Resold to Louis Kretzmeier, Clay Center Kan

- Moore's Best 30797 — James Moore.
  - Marti King 17345 — C. F. Jones.
  - May Queen 46262 — W. H. Ward.
- John's Pride 128670 — John Wright.
  - Dan 13357 — Smith Brown.
  - Sunset 31110 — A. N. Godwin.

**186138 Daisy B. II**

Farrowed June 25 1905.
Litter 9; 4 boars and 4 sows raised.
Bred by B. A. Samuelson, Kiron, Ia.
Sold to Perry Livingood, Castana, Ia.

- Bonney Boy 22477 — G. VanPatten.
  - Paul F. 16403 — F. F. Failor.
  - Bonney Belle 30398 — G. VanPatten.
- Daisy B. 73470 — E. T. Stone.
  - Prince Hero 15441 — H. F. Hoffman.
  - Red Beauty 47180 — B. A. Samuelson.

**186140 Minnie B.**

Farrowed May 28 1907.
Litter 7; 1 boar and 3 sows raised.
Bred by T. A. Brannon, Norman, Okla.
Sold to Mrs. D. F. Ottinger, Norman, Okla

- George Abbott 59169 — G. L. Abbott.
  - Norman Perfect 50495 — Welch Bros.
  - Mary L. 63926 — G. L. Abbott.
- Lois 176220 — T.A. Brannon.
  - Alex 28495 — E. L. Young.
  - Elizabeth 96146 — L. P. Barker.

**186142**
**Duroc Lady**

Farrowed Apr. 17 1906.
Litter 9; 3 boars and 4 sows raised.
Bred by Otto Peters, Calumet, Ia.
Sold to L. L. DeYoung, Sheldon, Ia.

- Choice Goods 43547 ... Otto Peters.
  - Red Rex 18591 F. J. Clouss.
  - Leonie 50744 Otto Peters.
- Fancy Tip Top 147752 Otto Peters.
  - Tip Top 34807 A. B. Wingerd.
  - Mary Ann 77794 Manley & Co.

**186144**
**Belle Genevieve**

Farrowed Mar. 17, 1906.
Litter 13; 5 boars and 3 sows raised.
Bred by Geo. M. McMurry, Maryville, Mo.

- Royal Topper 47753 .. J. C. Woodburn.
  - Royal Top Notcher 23639 W. L. Addy & Son.
  - Miss Surprise 33760 Wm. Godby.
- Wonder Genevieve 91912 ..... Sheldon & Sons.
  - Perfection Wonder 14779 O. Walter & Co.
  - Genevieve IV 44388 O. Jones.

**186146**
**Lucile**

Farrowed Apr. 13 1905.
Litter 7; 3 boars and 4 sows raised.
Bred by A. H. Pilla, Chatsworth, Ia.
Sold to W. A. Elliott, Akron, Ia.

- Western Lad 33129 .. A. H. Pilla.
  - West Chief 26487 L. A. Larson.
  - Miss Bill 63812 O. E. Osborn.
- Dakota Belle 102234... A. H. Pilla.
  - Wine Chief II 26485 A. H. Pilla.
  - Lite 63814 A. H. Pilla.

**186148 Belle Junior** Same. Sold to same.

**186150**
**Miss Vida**

Farrowed July 10 1905.
Litter 7; 3 boars and 4 sows raised.
Bred by W. A. Elliott, Akron, Ia.

- Long 33127 ..... A. H. Pilla.
  - Bas 26483 O.E. Osborn.
  - Miss Red 43222 A. H. Pilla.
- Barclay 108642 ..... A. H. Pilla.
  - West Chief 26487 L. A. Larson.
  - Rode 63818 A. H. Pilla.

**186152 Verga** Same. Sold to same.

**186154 Miss Vera** Same.

**186156**
**Crimson Lady**

Farrowed Mar. 28 1906.
Litter 11; 2 boars and 1 sow raised.
Bred by Frank J. Clouss, Clare, Ia.
Sold to Henry Stark, Livermore, Ia.
Resold to J. C. Miller, Livermore, Ia.

- Alfonso Wonder 12673.. Ira VanAusdal.
  - Chief Wonder 9155a S. E. Morton & Co.
  - Pearley V. 2nd 19398a Ira VanAusdal.
- Jolly Clara 71014..... F. J. Clouss.
  - Joe Bunker 9503 H. F. Hoffman.
  - Clara M. 30296 S. E. McCullough.

**186158**

**Lady Advance**

Farrowed Apr. 1 1906.
Litter 8; 5 boars and 3 sows raised.
Bred by Frank J. Clouss, Clare, Ia.
Sold to Henry Stark, Livermore, Ia.
Resold to Frank J. Miller, Livermore, Ia.

- Henry Advance 44127.. H. C. Sheldon.
  - Proud Advance 23549 Johnston Bros.
  - Minnie Orion 87268 T.L. Maxwell.
- Fay II 144894 ..... B. A. Samuelson.
  - Bonny Boy 22477 G. VanPatten.
  - Laylee III 99816 B. A. Samuelson.

**186160**

**Jennies Choice**

Farrowed Mar. 2 1906.
Litter 10; 4 boars and 6 sows raised.
Bred by B. F. Roland, Portsmouth, Ia.
Sold to W. J. Gries, Portsmouth, Ia.

- Indicator 20465..... Manley & Co.
  - Peerless 12163 H. F. Hoffman.
  - Lady Kruger 39252 Manley & Co.
- Lilley 122688 ..... O. E. Osborn.
  - Top Notch 25377 T. Z. Russell.
  - Nancy V. 83164 O. E. Osborn.

**186162**

**Red Jewell**

Farrowed Mar. 12 1907.
Litter 4; 1 boar and 1 sow raised.
Bred by W. J. Gries, Portsmouth, Ia.

- Munson's Chief 59019.. J. E. Wehr.
  - Muson's Perfection 33251 G. A. Munson.
  - Orion's Beauty 94308 W. W. Wheeler.
- Jennie's Choice 186160. B. F. Roland.
  - Indicator 20465 Manley & Co.
  - Lilley 122688 O. E. Osborn.

**186164**

**Zanajo**

Farrowed May 26 1906.
Litter 7; 2 boars and 5 sows raised.
Bred by W. J. Stone, Lyons, Neb.
Sold to D. Roy Coffin, Lyons, Neb.

- Crimson Chief 43957 .. E. Z. Russell.
  - L's Choice 13727 A. B. Wingerd.
  - Mardel 20604a E. Z. Russell.
- Zadvana 120232 ..... W. J. Stone.
  - Jay Advance 35831 Manley & Co.
  - Primrose W. 96092 W. J. Stone.

**186166**

**Lady Edith 4th**

Farrowed Apr. 6 1905.
Bred by O. S. West, Paullina, Ia.

- Wests Challenger 35743 O. S. West.
  - Duroc Challenger 11163 C. W. & Wm. Reed.
  - Lady West II 38780 O. S. West.
- Lady Edith II. 113700. O. S. West.
  - Leona's Chief 25247 Otto Peters.
  - Perfecetion Lady 77790 O. S. West.

**186168**

**May Wonder**

Farrowed Feb. 25 1907.
Litter 6; 5 boars and 1 sow raised.
Bred by J. C. Day & Son, Superior, Neb.
Sold to C. R. Rippey, Resold to Chas. H. T La Jara Colo.

- Days Wonder 54035 .. W. Sidders.
  - Crimson Pride 46419 J. M. Morrison.
  - Lady Wonder 126086 W. A. Kirkpatrick.
- Lady May 137642 .... J. C. Day.
  - Superior Paul 32375 J. A. Gray.
  - Bell W. 103792 Bowman & Fitch.

**186170**
**Brillianteen**

Farrowed Aug. 28 1907.
Litter 8; 3 boars and 5 sows raised.
Bred by Amos Wilkins, Coburg, Ore.
Sold to J. L. Farlow, Jefferson, Ore.

- Red Prince 59233 — J. A. Ollis, Jr.
  - Dan Patch 29269 — W. A. Kirkpatrick.
  - Hattie 103692 — J. A. Ollisor.
- Brilliant 156366 — Amos Wilkins.
  - Glennelg 35925 — Geo. Swegle.
  - Pearline 12[illegible]720 — Amos Wilkins.

**186172**
**Belle Western**

Farrowed May 6 1906.
Litter 3; 1 boar and 2 sows raised.
Bred by A. W. Nelson, Chariton, Ia.
Sold to Charles Mundell, Lucas, Ia.

- Chariton King 46503 — M. M. Elmendorf.
  - Ulster Chief 11425a — Ira Jackson.
  - Menetta II 72848 — M. M. Elmendorf.
- Western Rose 30242a — A. W. Nelson.
  - Chariton 10311a — A. W. Nelson.
  - Lacona 23338a — J. M. DuBois.

**186174**
**L. A. Type**

Farrowed Mar. 1 1907.
Litter 9; 4 boars and 5 sows raised.
Bred by Augustus Smith, Markle, Ind.
Sold to L. A. Williams, Roanoke, Ind.

- Fancy 16003 — D. W. Brown.
  - Sensation 7393 — L. L. Moorman.
  - Bell II 28710 — R.C. Watt.
- Markle Queen 132572 — Augustus Smith.
  - Longfellow 6815a — O. Walter & Bros.
  - Brightness XXX 81078 — J. D. Nidlinger.

**186176**
**Elwood Pride**

Farrowed Mar. 12 1906.
Litter 11; 3 boars and 4 sows raised.
Bred by J. M. Ely, Mazon, Ill.
Sold to Fred Schweizer, Elwood, Ill.

- Top Notcher's Best 41317 — T. W. Stoner & Son.
  - Top Notcher's Rival 1359[illegible]a — R. C. Watt.
  - Mary May 64082 — T. W. Stoner & Son.
- Stoner's Lady 117610 — J. M. Ely.
  - Stoner's Improver 22641 — J. D. Nidlinger.
  - Mazon Lady 96422 — T. W. Stoner & Son.

**186178**
**My Valentine**

Farfrowed May 22 1907.
Litter 7; 3 boars and 3 sows raised.
Bred by John W. Taylor, Edwardsville, Kansas.

- Hamlet 61069 — J. W. Taylor.
  - Rob Roy 48355 — Buchanan Stock Farm.
  - Cleo 122332 — McFarland Bros.
- Notcher's Pride 168392 — J. W. Taylor.
  - Otatow Notcher 48305 — G. W. Seckman.
  - Queen Rose 122776 — McFarland Bros.

**186180**
**Lady Macbeth**

Farrowed Mar. 26 1907.
Litter 5; 3 boars and 2 sows raised.
Bred by R. J. Harding, Mecedonia, Ia.
Sold to John W. Taylor, Edwardsville Kan

- Ohio Chief 41449 — S. E. Morton & Co.
  - Protection 4697a — S. E. Morton & Co.
  - Duchess 40th 18958 — S. E. Morton & Co.
- Kansas Queen 156702 — R. J. Harding.
  - Brighton Wonder 34725 — Cantine Bros. & Stevenson.
  - Sams Choice 71864 — Geo. Briggs & Son.

**186182**
**R. Betsy H.**

Farrowed Sept. 5 1906.
Litter 10; 2 boars and 3 sows raised.
Bred by G. K. Robinson, Galesburg, Kan.
Sold to John M. Hutchinson, Galesburg Kan

- Galesburg Boy 51751.. M. A. Hills.
  - Fancy Kant Beat Me 24921 Ed. S. Foust.
  - Fancy Catherine 92684 Jno. W. Jones.
- Lady Kant 143270 .... E. F. Lant.
  - Royal II 30525 G. VanPatten.
  - Lady Beauty 20756 M. H. Alberty.

**186184**
**Eva M.**

Farrowed Aug. 8 1905.
Litter 10; 4 boars and 2 sows raised.
Bred by J. W. Remley, Lacon, Ill.
Sold to John Morris, Henry, Ill.
Resold to P. W. Zimmerman, Tonica, Ill.

- Robin Boy 33609 ..... J. D. Nidlinger.
  - None Such 13219 G. W. Stoner.
  - Duchess 41 19604a S. E. Morton & Co.
- Floradora 96412 ..... J. W. Remley.
  - Choice Goods 22881 J. D. Nidlinger.
  - Maggie M. 43548 T. W. Stoner & Co.

**186186**
**Alice**

Farrowed Dec. 28 1904.
Litter 12; 2 boars and 7 sows raised.
Bred by T. H. Hollister, Wellston, Okla.
Sold to Geo. I. McRoberts, Stillawter, Okla.

- Stillwater Duke II 27669 ..... J. A. Ryther.
  - Stillwater Duke 15317 C. N. Thompson.
  - Miss Rickey II 24412 E. N. Manley & Co.
- Molly Dixon 67492 .... Wm. Ashdown.
  - N's. Dixon 5663 E. E. Newton.
  - Marti Maid 19122 Wm. H. Ashdown.

**186188 Duchess of Radcliffe**

Farrowed Mar. 5 1906.
Litter 12; 1 boar and 4 sows raised.
Bred by W. C. Whitney Agra, Kan.
Sold to M. J. Ebzurry, Stratton, Colo.

- Lone Jack 30291 ..... B. W. Harned.
  - Second Surprise 20869 Powell & Rudy.
  - Lay Lee 63316 B. W. Harned.
- Rose Bud 78900 ..... W. C. Whitney.
  - Agra Prince 15567 J. F. Chandler.
  - Agra Queen II 41186 W. C. Whitney.

**186190**
**Miss Combination**

Farrowed Apr. 13 1906.
Litter 12; 5 boars and 3 sows raised.
Bred by T. L. Livingston, Burchard, Neb.
Sold to W. C. Whitney, Agra, Kan.

- Combination 32035..... W. B. Bishop.
  - Belles Chief 22727 Smith Brown.
  - Bishops Choice 72020 O. S. West.
- Cleo W. 126448 ..... T. L. Livingston.
  - Short Stop 29499 W. E. Irwin.
  - Cleo L. 70342 T. L. Livingston.

**186192**
**Riverton Belle**

Farrowed Mar. 19 1907.
Litter 12; 5 boars and 5 sows raised.
Bred by A. N. Cochran, Riverton, Ia.
Sold to O. E. Crandal, Farragot, Ia.

- Riverton Pride 68075.. A. C. Baker.
  - Notcher's Pride 49841 H. H. Hatcher.
  - Bessie Golden 127448 Harry Pfander.
- Jocey R. 53978 ..... Harry Pfander.
  - Sampson 13909 W. L. Addy.
  - Jennie B. 27528 I. C. Welch.

**186194 Riverton Queen** Same. Sold to same.

**186196**
**Madison Belle**

Farrowed Mar. 25 1906.
Litter 9; 5 boars and 4 sows raised.
Bred by S. J. Madison, Nevinsville, Ia.
Sold to H. C. Sheldon & Sons Shannon City Iowa.

- Madison's Proud Advance 48161 ..... Watson Bros.
  - Proud Advance 23549 Johnston Bros.
  - Lady Surprise 80814 H. C. Sheldon.
- Iowa Belle 121774 .... Watson Bros.
  - Royal Top Notcher 23639 W.L. Addy & Son.
  - Tarqin Maid 93650 A. M. Gillispie.

**186198**
**Last Genevieve**

Farrowed Mar. 26 1906.
Litter 8; 2 boars and 3 sows raised.
Bred by Sheldon Bros., Shannon City, Ia.

- Top Notcher R. 40457.. Watson Bros.
  - Royal Top Notcher 23639 W.L. Addy & Son.
  - Tarquin Maid 93650 A. M. Gillispie.
- Genevieve 22606 ..... Orval A. Jones.
  - Sunbeam Prince 5489 D. Davis & Sons.
  - Eunice 22604 D. Davis & Sons.

**186200**
**Parnell Queen**

Farrowed Mar. 22 1906.
Litter 9; 2 boars and 3 sows raised.
Bred by W. L. Addy & Son, Parnell, Mo.
Sold to Sheldon Bros., Shannon City, Ia.

- Bredwell 43855 ..... Watson Bros.
  - Patchen Boy 32271 G. Estes.
  - Orion Maid 100716 Tom Maxwell.
- Catherine 121886 .... W. L. Addy & Son.
  - Tom Watson 21105 R. C. Watt.
  - Nathan Colorina 37336 W. L. Addy & Son.

**186202**
**O. C. Nancy**

Farrowed Mar. 24 1906.
Litter 10; 4 boars and 3 sows raised.
Bred by O. E. Osborn, Weston, Ia.
Sold to Sheldon Bros., Shannon City, Ia.

- Ohio Chief 41419 ..... S. E. Morton & Co.
  - Protection 4697a S. E. Morton & Co.
  - Duchess 40th 18958a S. E. Morton & Co.
- Nancy X. 121876 ..... O. E. Osborn.
  - Top Notch 25377 E. Z. Russell.
  - Nancy V 83164 O. E. Osbern.

**186204 Miss Seventeen II**

Farrowed Sept. 20 1906.
Litter 7; 1 boar and 3 sows raised.
Bred by Geo. Askren, Tingley, Ia.
Sold to Sheldon Bros., Shannon City, Ia.

- Plummer 51533 ..... P. Purviance.
  - Teddy R. 38553 H.S. Allen.
  - Bobby 97184 P.Purviancet.
- Miss Seventeen 172200. L. T. Askren.
  - Napolian 27751 Ed. Green.
  - Miss Lizzie 143162 L. L. Overholser.

**186206 Florence B.**

Farrowed Apr. 9 1906.
Litter 9; 3 boars and 3 sows raised.
Bred by J. B. Lynch, Independence, Mo.
Sold to Joseph Cann, Leavenworth, Kan.
Resold to C. R. Ryan, Leavenworth, Kan.

- Mo. Red Model 34881... A. H. Kemp.
  - H Climax 23361 McFarland Bros.
  - Verda Model 65250 McFarland Bros.
- Lena L. 116950 ..... J. B. Lynch.
  - Goldie's Top Notcher 28719 G. W. Seckman.
  - Union Girl 72060 F. L. Bowman.

**186208 Helen Belle**

Farrowed June 1 1906.
Litter 8; 4 boars and 4 sows raised.
Bred by I. Q. Gibson, Red Oak, Ia.

- Belles Red Chief 39543 Smith Brown.
  - Red Chief I Am 7693 S. E. Morton & Co.
  - Nebraska Belle 49266 Geo. Briggs & Son.
- Lady G. 132970 ..... T. H. Isaac.
  - Notcie I. 26455 H. B. Louden & Son.
  - Lady I 2nd 63748 T. H. Isaac.

**186210 May Belle** Same.

**186212 Laura B.** Same.

**186214 Belle G.** Same.

**186216 Nell Summers**

Farrowed May 27 1907.
Litter 7; 5 boars and 2 sows raised.
Bred by I. Q. Gibson, Red Oak, Ia.

- Educator 41979 ..... O. E. Osborn.
  - Indicator 20465 Manley & Co.
  - Nancy's First 93146 T.Z. Russell.
- Lady Sumers 132972.. Grant Summers.
  - Ames Boy 25267 S. P. Freed.
  - Conqueror's Queen 96270 Grant Summers.

**186218 Belle Summers** Same.

**186220 Maudie A.**

Farrowed Mar. 28 1906.
Litter 10; 4 boars and 4 sows raised
Bred by W. J. Stone, Lyons, Neb.

- Davy 40599 ..... T. A. McMahon.
  - Agitator 34001 T. A. McMahon.
  - Cherry Lady 79162 T. A. McMahon.
- Drada's Model 144918.. W. J. Stone.
  - Onimode 29083 W. H. Taylor.
  - Drada 71546 Manley & Co.

**186222**
**Clara**

Farrowed Apr. 9 1906.
Litter 11; 4 boars and 5 sows raised.
Bred by W. J. Stone, Lyons, Neb.

- Davy 40599 ..... (See above.)
  - Alma 144924 ..... W. J. Stone.
    - Onimode 29083 W. H. Taylor.
    - Drada 71546 Manley & Co.

**186224**
**Addie Orion**

Farrowed Mar. 18 1907.
Litter 11; 2 boars and 2 sows raised.
Bred by W. J. Stone, Lyons, Neb.

- Orion's Redeemer 53401 Manley & Co.
  - Orion 5293 N. P. Clark.
  - Lady Zoa 50564 Manley & Co.
- Proud Addie 120230 .. H. C. Sheldon & Son.
  - Proud Advance 23549 Johnson Bros
  - Royal Blossom 5th 82904 Edmonds, Shade & Co

**186226**
**Rose 2nd**

Farrowed May 10 1906.
Litter 10; 5 boars and 5 sows raised.
Bred by W. J. Stone, Lyons, Neb.

- Barton 40597 ..... T. A. McMahon.
  - Belle's Chief 22727 Smith Brown.
  - Fonda 70430 J. E. Mendenhall.
- Rose Advance 96086 .. Manley & Co.
  - Proud Advance 23549 Johnston Bros.
  - Drada 71546 Manley & Co.

**186228**
**The Princess**

Farrowed Apr. 6 1906.
Litter 8; 4 boars and 4 sows raised.
Bred by W. J. Stone, Lyons, Neb.

- Davy 40599 ..... T. A. McMahon.
  - Agitator 304001 T. A. McMahon.
  - Cherry Lady 79162 T. A. McMahon.
- Primrose W. 96092 ... W. J. Stone.
  - Onimode 29083 W. H. Taylor.
  - Primrose 71542 Sam'l. Shaw.

**186230**
**Proud Blossom**

Farrowed Mar. 6 1907.
Litter 10; 2 boars and 7 sows raised.
Bred by Edmonds, Shade & Co., Kingsley, Ia.
Sold to W. J. Stone, Lyons, Neb.

- Top Pride 42843 ..... G. W. Seckman.
  - Tip Top Notcher 20729 R. C. Watt.
  - Fairview Maid 74788 A. W. Fruit.
- Proud Addie 120230 .. H. C. Sheldon.
  - Proud Advance 23549 Johnston Bros. & Newkirk.
  - Royal Blossom V 82994 Edmonds, Shade & Co.

**186232**
**Queen Dandy**

Farrowed Mar. 9 1906.
Litter 9; 1 boar and 3 sows raised
Bred by W. A. Peterson, Lyons, Neb.
Sold to W. J. Stone, Lyons, Neb.

- Dandelion 42165 ..... Manley & Co.
  - Dandy Jim 9387 Wm. Roberts & Son.
  - Dakota Lady 20750 L. A. Larson.
- Darkie 102330 ..... E. Z. Russell.
  - Acme 10379a E. Z. Russell.
  - Cudaria 26626 E. Z. Russell.

**186234**
**Village Pride**

Farrowed Mar. 16 1907.
Litter 7; 1 boar and 3 sows raised.
Bred by W. A. Peterson, Lyons, Neb.
Sold to W. J. Stone, Lyons, Neb.

- Jumbo John 53403 ... Manley & Co.
  - Young John 20575 Manley & Co.
  - Evelyn 61512 Manley & Co.
- Queen Dandy 186232 .. W. A. Peterson.
  - Dandelion 12165 Manley & Co.
  - Darkie 102330 E. Z. Rusesell.

**186236 Midland Lady** Same. Sold to same.

**186238**
**Crimson Queen**

Farrowed Mar. 30 1907.
Litter 11; 5 boars and 4 sows raised.
Bred by U. G. Davidson, Manson, Ia.
Sold to W. J. Stone, Lyons, Neb.

- Crimson Wonder I Am 34697 ..... O. S. West.
  - Crimson Wonder 26355 H. L. Cantine.
  - West's Fancy II 20250a West & Salisbury.
- Lady Tolstoi 186242... U. G. Davidson.
  - Iowa Wonder 44863 O. S. West.
  - American Belle 89492 U. G. Davidson.

**186240**
**Lula Pride**

Farrowed Mar. 16 1907.
Litter 14; 4 boars and 3 sows raised.
Bred by W. J. Stone, Lyons, Neb.

- Logan Pride 57321 ... Edmonds, Shade & Co.
  - Top Pride 42843 G. W. Seckman.
  - Proud Addie 120230 H. C. Sheldon
- Rose Advance 96086.... Manley &Co.
  - Proud Advance 23549 Johnston Bros. & Newkirk.
  - Drada 71546 Manley &Co.

**186242**
**Lady Tolstoi**

Farrowed Apr. 2 1906.
Litter 14; 6 boars and 3 sows raised.
Bred by U. G. Davidson, Manson, Ia.
Sold to F. E. Garrett, Lohrville, Ia.
Resold to W. J. Stone, Lyons, Neb.

- Iowa Wonder 44863 .. O. S. West.
  - West's Challenger 35743 O. S. West.
  - Lady Wonder 102670 O. S. West.
- American Belle 89492 O. S. West.
  - Leo Tolstoi 16037 H. F. Hoffman.
  - She's A Blossom 54630 U. G. Davidson.

**186244**
**Woodland Pride**

Farrowed Mar. 14 1905
Litter 9; 2 boars and 4 sows raised.
Bred by John H. Tryon & Sons, Lyons, Neb.
Sold to W. J. Stone, Lyons, Neb.

- Carroll Boy 25475 .... Geo. Briggs & Son.
  - Auction Boy II 17549 J. A. Westering.
  - Red Lady 36638 Geo. Briggs & Son.
- Chub 144914 ..... J. H. Tryon.
  - Dugan 22621 Manley & Co.
  - Ella Belle L. 42430 Manley & Co.

**186246**

**Irene**

Farrowed Mar. 18 1906.
Litter 7; 1 sow raised.
Bred by J. O. Herrick, Belleville Kan.
Sold to T. P. Teagarden, Wayne, Kan
Resold to Wm. Danielson, Wayne, Kan.

- Dick 40741 — T. P. Teagarden
  - Prince Orion 35917 — T. L. Livingston.
  - Susan B. 96828 — T. P. Teagarden.
- Allia M. 152246 — J. O. Herrick.
  - Marti II 35083 — W. H. Ward.
  - Lucy B. 107462 — W. H. Ward.

**186248**

**Red Bird**

Farrowed Mar. 19 1906.
Litter 11; 3 boars and 5 sows raised.
Bred by T. P. Teagarden, Wayne, Kan.

- Eclipse 2nd 31333 — F. T. Walls.
  - Eclipse 15439 — Bowman & Fitch.
  - June II 51634 — F. T. Walls.
- Sadie VI 74294 — W. B. Bishop.
  - Bishop Chief 12365 — J.C. Day & Son.
  - Sadie III 25892 — C. W. Day.

**186250**

**Ethel**

Farrowed Aug. 26 1906.
Litter 18; 4 boars and 6 sows raised.
Bred by C. O. Huston, Benton, Ill.
Sold to Walter Summers, Mulkeytown, Illinois.

- Buster Brown 37419 — R. L. Comer.
  - Zembo 36013 — S. Y. Thornton.
  - Picnic Lass 27456a — J. W. Killam.
- May Blossom 37419 — R. L. Comer.
  - Daniel Grant 16273 — Ed. A. Baxter.
  - Sue C. 38972 — R. H. Loving.

**186252**

**Colon Lass**

Farrowed Mar. 7 1906.
Litter 8; 2 boars and 5 sows raised.
Bred by A. Brown & Sons. Waterloo Ia.

- Echo King 18415 — E. M. Clark.
  - Sensation 7393a — L. L. Moorman & Co.
  - Daisy Belle 20466a — D. W. Brown.
- Waterloo Queen 95644 — Geo. Briggs & Son.
  - Auction Boy II 17549 — J. A. Westering.
  - Topsy II 39932 — Geo. Briggs & Son

**186254**

**Robertson's Pride**

Farrowed Mar. 14 1906
Litter 9; 3 boars and 4 sows raised.
Bred by H. F. Robertson, Colon, Neb.

- Brown's Boy 65785 — E. J. Brown.
  - Belles Echo 35423 — Smith Brown.
  - Miss Eclipse 144842 — S. N. Springer.
- Colon Lass 186252 — A. Brown & Sons.
  - Echo King 18415 — E. M. Clark.
  - Waterloo Queen 95644 — Geo. Briggs & Son.

**186256**

**Oom Pauline**

Farrowed Apr. 20 1904.
Litter 8; 4 boars and 4 sows raised.
Bred by McFarland Bros., Sedalia, Mo.
Sold to J. E. Roberts, Sedalia, Mo.
Resold to Wardell & Gattey, Macon, Mo.

- Oom Paul 3rd 17681 — McFarland Bros.
  - Oom Paul 7545 — F. F. Failor.
  - Hallena II 25078 — G. W. Trone.
- Pet 61246 — McFarland Bros.
  - Mo. Wonder 12945 — O. Walter & Co.
  - Rosebud IV 36174 — McFarland Bros.

**186258**
**Sunny Belle**

Farrowed Sept. 8 1906.
Litter 6; 3 boars and 3 sows raised
Bred by J. R. Shaver, Leona, Kan.

- Lad Onward 49979 ....
  - Kid Onward 31723 J. B. Davis.
  - Prairie Queen 98948 S. W. Springer.
- Jauneita 129968 .....
  - Ben Hur 31727 Chester Thomas.
  - Agness 64644 Wm. Brandow.

**186260**
**Celia**

Farrowed Mar. 19 1907.
Litter 7; 5 boars and 1 sowr aised
Bred by J. R. Shaver, Leona, Kan

- Adrians Choice 38311.. J.R. Williams.
  - Prince Adrain 20562 C. B. Fagir.
  - Lucy 40064 T. L. Williams.
- Jauneita 129968 . . .
  - Lucy 317 7 Chester Thomas.
  - Agness 64644 Wm. Brandow

**186262**
**Delilah**

Farrowed Aug. 31 1906.
Litter 12; 5 boars and 2 sows raised
Bred by E. L. M. Benfer, Leona, Kan.
Sold to J. R. Shaver, Leona, Kan.

- Adrains Choice 38311.. (See above.)
- Benfers Choice 98946.. E. J. Brown.
  - Best King 20209 J. F. Chandler.
  - Gusta III. 64638 Wm. Brandow.

**186264**
**Woonsocket Grace**

Farrowed May 16 1906.
Litter 9; 4 boars and 5 sows raised.
Bred by John Kappel, Woonsocket, S. Dak.

- Archie 46809 ..... J. L. Terry.
  - Jerry 37033 W. P. Christiansen.
  - Nancy 99338 J. L. Terry.
- Grace 121464 ..... Robt. Grace.
  - Battler 35217 C. E. Whitney.
  - Grace Mortgage Lifter 32094 Robt. Grace.

**186266 Red Jewell** Same.

**186268**
**Sunset**

Farrowed Apr. 4 1906.
Litter 10; 3 boars and 4 sows raised.
Bred by G. M. Harvey, Coleridge, Neb.
Sold to E. L. Merritt, Wakefield, Neb.

- Red Rambler 31903 ... John Lydon.
  - Best of All 24727 Manley & Co.
  - Prairie Queen 39754 E. Z. Russell.
- Home Builder 89618 .. G. M. Harvey.
  - Iowa Boy 26847 E. J. Ewing.
  - Annie Rooney 78234 B. F. Preston.

## 186270
## Coleridge Belle

Farrowed Sept. 18 1905
Litter 10; 3 boars and 6 sows raised.
Bred by G. M. Harvey, Coleridge, Neb.
Sold to E. L. Merritt, Wakefield, Neb.

- Red Rambler 31903.... (See above.)
  - Iowa Boy 26847 — E. J. Ewing.
  - Annie Rooney 78234 — B. F. Preston.
- Home Builder 89618 — G. M. Harvey.

## 186272
## Riverside Silver

Farrowed June 28 1906.
Litter 6; 5 boars and 1 sow raised.
Bred by G. A. Smith, Chillicothe, Mo.
Sold to H. M. Smith, Chillicothe, Mo.
Resold to W. A. Smith, Morrisonville, Mo.

- Franks Boy 32961 .. F. Kean.
  - Keans Model 24101 — J. D. Stevenson.
  - Lady Short Tail 45066 — S. M. DeYoe & Sons.
- Silver Ears 108932... G. A. Smith.
  - Jumbo S. 40745 — J. C. Gallatin
  - Smiths Queen 102792 — J. C. Gallatin.

## 186274 Morrisville Princess

Farrowed Mar. 24 1907.
Litter 5; 3 boars and 2 sows raised.
Bred by H. M. Smith, Wheeling, Mo.
Sold to W. A. Smith, Morrisonville, Mo

- Prince 55117 ..... R. A. Holmes.
  - Excel 52845 — J. A. May.
  - Get There 199624 — R. A. Holmes.
- Smiths Sue B. 100854. F. L. Bowman.
  - Goldies Top Notcher 28719 — G. W. Seckman.
  - Sue B. 49648 — E. B. Fagin.

## 186276
## Improver Belle

Farrowed Apr. 4 1907.
Litter 9; 2 boars and 5 sows raised.
Berd by R. F. Phares, Kingston, Mo.
Sold to F. L. Bowman, Kingston, Mo.
Resold to H. M. Smith, Wheeling, Mo.
Resold to W. A. Smith, Morrisonville, Mo.

- Red Improver 64583 .. J. V. Kiple.
  - Red Brick 44853 — T. L. Williams.
  - Belle Kate B. 166236 — C. B. Fagin.
- Belle Daisy 166228 .... J. J. Kipple.
  - Red Brick 44853 — T. L. Williams.
  - Daisy Belle 111052 — J. R. Williams.

## 186278
## Emma Manifold

Farrowed Sept. 25, 1905.
Litter 12; 1 boar and 7 sows raised.
Bred by Geo. R. Manifold, Shannon City, Iowa.

- Crimson Duke 32829 .. L. L. Overholser.
  - Crimson Duke II 29543 — L. L. Overholser.
  - Miss Geda 37198 — Z. I. Grout.
- Sweet Marie 94208 ... D. J. Pollock.
  - Fairview Chief 17627 — J. T. Dollison
  - Marie Jones 49466 — O. A. Jones.

## 186280
## Terry's Pride IV

Farrowed Apr. 10 1906.
Litter 7; 3 boars and 4 sows raised.
Bred by R. M. Terry, Little Sioux, Ia.

- Royal Boy 54107 .... Edmonds, Shade & Co.
  - American Royal 14353 — McFarland Bros.
  - Millie V. 28266 — Wm. Roberts & Son.
- Terrys Pride 137746.. T. E. Terry.
  - Long Alex. 34291 — Manley & Co.
  - Bessie A. 2nd 83390 — C. W. Huff.

**186282**
**Farmers Profit 2d**

Farrowed Apr. 4 1906.
Litter 7; 5 boars and 2 sows raised.
Bred by R. M. Terry, Little Sioux, Ia.

- Royal Boy 54107 ..... (See above.)
- Farmers Profit 137740. I. E. Terry.
  - Long Alex. 34291 Manley & Co.
  - Bessie A. 2nd 83390 C. W. Huff.

**186284**
**Alice**

Farrowed Aug. 9, 1905.
Litter, 4; 3 boars and 1 sow raised.
Bred by M. M. Miller, Delevan, Kan.

- Red Chief 32409 ..... F. F. Failor.
  - Chicago Lad 23709 Ira Jackson.
  - Lady C. III. 72252 F. F. Failor.
- Lady May 74710 ..... G. Van Patten.
  - Paul F. 16403 F. F. Failor.
  - Lady Jane 30395 G. Van Patten.

**186286**
**Alta**

Farrowed Mar. 16, 1906.
Litter, 17; 1 boar and 5 sows raised.
Bred by M. M. Miller, Delevan, Kan.

- Red Chief 32409 .....
- Red Duchess 85554 .... H. S. Allen.
  - Leather Stocking 21619 R. A. Griffith.
  - Maud Miller 63830 H. S. Allen.

**186288**
**Blossom**

Farrowed Mar. 5, 1906.
Litter, 12; 4 boars and 3 sows raised.
Bred by M. M. Miller, Delevan, Kan.

- Red Chief 32409 ..... (See above)
- Harlan Belle 34442 .... Thos. Bennett.
  - Waverly 7361a Thos. Bennett.
  - Trophy 34438 Thos. Bennett.

**186290**
**Lois**

Farrowed Mar. 16, 1906.
Litter, 6; 3 boarrs and 3 sows raised.
Bred by M. M. Miller, Delevan, Kan.

- Red Chief 32409 ..... (See above)
- Fancy Lady 95652 .... S. B. Alspach.
  - Hambletonian 21837 G. H. Hambleton.
  - Lady May 74710 J. G. Van Patten.

**186292**
**Ruth**

Farrowed Mar. 5, 1906.
Litter, 14; 4 boars and 4 sows raised.
Bred by M. M. Miller, Delevan, Kan.

- Red Chief 32409 ..... (See above)
- Botana Queen 95650 .. M. M. Miller.
  - Red King 19761 Thos. Bennett.
  - Trophy 34438 Thos. Bennett.

**186294 Red Queen** Same.

**186296**
**Lola**

Farrowed Feb. 28, 1906.
Litter, 7; 3 boars and 3 sows raised.
Bred by M. M. Miller, Delevan, Kan.

- Red Chief 32409 ..... (See above)
- Lady May 74710 ..... G. Van Patten.
  - Paul F. 16403 F. Failor.
  - Lady Jane 30296 G. Van Patten.

**186298 Ethel** — Same.

**186300 Rose** — Same.

**186302**
**Princess B.**

Farrowed Mar. 15, 1906.
Litter, 7; 2 boarrs and 5 sows raised.
Bred by D. W. Eisenhour, Bosworth, Mo.
Sold to John Vivian, Bosworth, Mo.

- Goldbrick 40483 ..... T. L. Bowman.
  - Goldies Top Notcher 28719 G. W. Seckman.
  - Union Lady 72062 F. L. Bowman.
- Bess 118396 ..... David Eisenhour.
  - King B. 32267 W. B. Bishop.
  - Lady E. 92526 C. B. Fagin.

**186304**
**Gold Dust Maid**

Farrowed Jun. 20, 1906.
Litter, 9; 4 boarrs and 2 sows raied.
Bred by S. Alfred & Son, Sharon, Kan.

- Sharon Wonder 40631 . M. O. Rauthrauff.
  - Missouri Wonder 12945 O. Walter & Co.
  - Lady Pratt 72828 C. E. Pratt.
- Sharon Rose 135542 ... S. W. Alfred & Son.
  - Sharon King 34075 J. U. Howe.
  - Rosy O. 101580 J. A. Carlisle.

**186306**
**Sharon's Improver**

Farrowed Oct. 5, 1905.
Litter, 8.
Bred by S. W. Alfred & Son, Sharon, Kan.

- Sharon King 34075 .. (See above)
- Sharon Maid 82104 ... Bowman & Fitch.
  - Improver II. 13365 O. S. West.
  - Snide 70534 Bowman & Fitch.

**186308**
**Improver's Lady**

Farrowed Apr. 13, 1907.
Litter, 15; 6 boars and 5 sows raised.
Bred by S. W. Alfred & Son, Sharon, Kan.
Sold to R. A. Brown, Humansville, Mo.

- King Wonder's Rosemoss 49585 ..... Marshall Bros.
  - King Wonder V. 28665 M. M. Walker & Son.
  - Sharon Rosemoss 126656 Marshall Bros.
- Sharon Maid 82104 .... Bowman & Fitch.
  - Improver II. 13365 O. S. West.
  - Snide 70534 Bowman & Fitch.

**186310**
**Advancer Belle**

Farrowed Feb. 3, 1907.
Litter, 5; 1 sow raised.
Bred by M. A. Mills, Warrensburg, Mo.
Sold to E. F. Lant, Parsons, Kan.

- Missouri Advancer 58377 ..... C. W. & Wm. Reed.
  - Advancer 28773 Johnston Bros. & Newkirk.
  - Fashion Queen X. 43508 C. W. & Wm. Reed.
- Gold Leaf Belle 147532 Watt & Foust.
  - Kant Be Beat 10239a Ira Jackson.
  - Xenia Belle 23188a Ed. S. Foust.

**186312**
**Georgie**

Farrowed Apr. 6, 1905.
Litter, 9; 3 boars and 5 sows raised.
Bred by A. L. Huddle & Son, Malmo, Neb.

- Red Chief I Am 7693a S. E. Morton & Co.
  - Protection 4697 S. E. Morton & Co.
  - Edna 18154a Nathan Wood.
- Lizzie H. 94938 ..... Arch Brown & Sons. Potoirectn 4697a
  - Echo King 18415 J. D. Nidlinger.
  - Cuban Queen 67202 C. J. Compton.

**186314**
**Crimson Queen**

Farrowed May 19, 1906.
Litter, 9; 5 boars and 4 sows raised.
Bred by A. L. Huddle, Malmo, Neb.

- Crimson Wonder Again 40871 ..... Arch Brown & Sons.
  - Crimson Wonder 26355 H. L. Cantine.
  - Lady None Such 102626 W. A. Kirkpatrick.
- Little Beauty 152768... A. L. Huddle & Son.
  - Red Chief I Am 7693 S. E. Morton & Co.
  - Red Queen 94936 Arch Brown & Sons.

**186316 Miss Bobb** Same.

**186318 Red Bess** Same.

**186320 Red Dell** Same.

**186322**
**Daisy**

Farrowed Apr. 16, 1906.
Litter, 10; 6 boars and 3 sows raised.
Bred by A. L. Huddle & Son, Malmo, Neb.

- Crimson Wonder Again 40871 ..... (ee above)
- Red Queen 94936 .... Arch Brown.
  - Echo King 18415 J. D. Nidlinger.
  - Cuban Queen 67202 C. J. Compton.

**186324 Queen's Best** Same.

**186326 Curly** Same.

**186328**
**Otto Girl**

Farrowed Apr. 21, 1906.
Litter, 10; 3 boars and 5 sows raised.
Bred by John Tredway, Burden, Kan.
Sold to Marshall Bros., Burden, Kan.
Resold to A. Stoalabarger, Lahoma, Okla.

- May Boy 29281 — McFarland Bros.
  - Brilliant 9265 — H. B. Louden & Son.
  - Ruby Wonder 30044 — O. Walter & Co.
- Windsor Girl 93206 — J. F. Stodder.
  - Otto 17321 — O. B. Stribling & Co.
  - Windsor 45708 — J. F. Stodder.

**186330 Lady May** Same. Sold and resold to same.

**186332**
**Rosa Lad**

Farrowed Mar. 19, 1907.
Litter, 5; 2 boars and 3 sows raised.
Bred by Marshall Bros. Burden, Kan.
Sold to A. Stoalabarger, Laroma, Okla.

- Vernon Lad 38095 — W. W. Wilcox.
  - Nevada Prince 26273 — Ed. S. Foust.
  - Miss Japan 84312 — E. D. Jones.
- Rosa Wonder 128302 — Marshall Bros.
  - Mc's Pride 29277 — McFarland Bros.
  - Rose Wonder 72826 — McFarland Bros.

**186334**
**Lady Fan Tan**

Farrowed Mar. 9, 1907.
Litter, 11; 4 boars and 5 sows raised.
Bred by A. W. Cox, Bladen, Neb.
Sold to Albert Christensen, Menden, Neb.

- World Beater 43173 — J. W. Graves.
  - Col. Roberts 33983 — B. F. Roberts.
  - Clay Bell 83696 — H. B. Louden & Son.
- Parnela 131360 — W. L. Addy & Son.
  - Tom Watson 21105 — R. C. Watt.
  - Lady Crook 37328 — W. L. Addy & Son.

**186336**
**Seymour Princess**

Farrowed Sep. 14, 1906.
Litter, 9; 4 boars and 5 sows raised.
Bred by Carl Graf, Seymour, Wis.
Sold to Glenn Hoard, Wilton, Wis.

- Ben Davis 44049 — Joseph Bouska.
  - Bouska M. 25763 — Thos. Bennett.
  - Crag's Choice 91904 — Jos. Bouska.
- Trixie 115366 — Thos. Bennett.
  - Bonnie Bright 9369a — Thos. Bennett.
  - Rossville Queen II. 99550a — Thos. Bennett.

**186338**
**Lady Mable**

Farrowed Apr. 8, 1906.
Litter, 8; 4 boars and 4 sows raised.
Bred by S. J. Lord, Winnebago, Minn.
Sold to White Bros., Delevan, Minn.

- King 16857 — F. Christensen.
  - Brewster Hub 12419 — H. Gruver.
  - Fredda 32158 — T. E. Bly.
- Cora 158416 — W. C. Rhoades.
  - Cedar Prince 26601 — W. B. Danforth.
  - Emblem 64154 — T. E. Bly

**186340**
**Queen Ann**

Farrowed Apr. 2, 1906.
Litter, 7; 4 boars and 3 sows raised.
Bred by S. J. Lord, Winnebago, Minn.
Sold to White Bros., Delevan, Minn.

- Peter C. 23647 ..... F. Christensen.
  - Christie 14735 N. B. Cutler.
  - Annie M. 53214 F. Christensen.
- Minnesota Queen 158408 Fred Hanks.
  - Kink 16857 H. Christensen.
  - Phebe 109646 Frerd Hanks.

**186342**
**Bonnett Belle**

Farrowed Mar. 15, 1906.
Litter, 8; 1 boar and 6 sows raised.
Bred by T. E. Goethe, Leonardville, Kan.

- Marshall Bennett 48369 ..... C. E. Pratt.
  - Field Marshall Jr. 21097 A. F. Russell.
  - Miss Bennett 47496 Thos. Bennett.
- Frankfort Bell II. 140282 ..... T. T. Goethe.
  - Long Model 37733 J. O. Hunt.
  - Frankfort Belle 94580 J. F. Chandler.

**186344**
**Lulu**

Farrowed Aug. 27, 1905.
Litter, 8; 4 boars and 3 sows raised.
Bred by Clarence Beavers, Home City, Kan
Sold to J. M. Williams, Home City, Kan.

- Chief Justice 35497 .. J. F. Chanddler.
  - Hercules 15389 H. B. Kenley.
  - Red Violet 36472 J. F. Chandler.
- Merry Girl 94912 .... C. E. Pratt.
  - St. Paul 10745 F. F. Failor.
  - Rose Mary XI. 65110 C. E. Pratt.

**186346**
**Effie**

Farrowed Mar. 9, 1906.
Litter, 9; 2 boars and 6 sows raised.
Bred by Clarence Beavers, Home City, Kan
Sold to J. M. Williams, Home City, Kan.

- Field Marshall, Jr. 21097 ..... A. F. Russell.
  - Field Marshall 10377 Wm. Roberts & Son.
  - Cleo 38626 A. F. Russell.
- Rose Mary XI. 65110. C. E. Pratt.
  - Wild Tom 14567 Geo. Briggs & Son.
  - Mary II. 47512 Newton Bros.

**186348**
**Beatrice**

Farrowed Feb. 18, 1906.
Litter, 13; 1 boar and 2 sows raised.
Bred by S. P. Freed, Ames, Ia.
Sold to Burt Kooser, Ames, Ia.

- Manley Orion 30925... Manley & Co.
  - Orion 5293 N. P. Clark.
  - Zoo V. 15558 Wm .Roberts & Son.
- Kattie 97084 ..... S. P. Freed.
  - Corrector D. 24155 W. H. Reed.
  - Nellie K. M. 53344 S. P. Freed.

**186350**
**Anita B.**

Farrowed Apr. 4, 1906.
Litter, 10; 1 boar and 3 sows raised.
Bred by J. T. Armstrong, Clarks, Neb.

- Dato 42835 ..... Frank Fentress.
  - Dato Rajah Mudo 12767 O. S. West.
  - Lady Maubikeck III. 82040 Frank Fentress.
- Blanchs Best 146262 ... J. T. Armstrong.
  - Champion Ted 30591 J. W. Greenfield & Son
  - Anita Blanch 75832 F. F. Failor.

**186352**
**Tip Ear**

Farrowed Apr. 5, 1906.
Litter, 16; 3 boars and 6 sows raised.
strong & Son, Clarks, Neb.

- Dato 42835 ..... (See above)
- Lady Princess 75838 . G. W. Eedge.
  - Denver Boy 18359 W. B. Watson.
  - Princess Royal 49734 G. W. Edge.

**186354**
**Violet II**

Farrowed Apr. 7, 1906.
Litter, 12; 3 boars and 3 sows raised.
Bred by J. G. Reil, Ferris, Ill.

- Chief C. 42643 ..... I. J. Lorton.
  - I. J. Chief 12445a Moorman & Miller.
  - Leisure Belle 27046a Wm. M. Finch.
- M. C. Choice 137668 .. J. G. Reil.
  - Roosevelt G. 30001 J. W. Greenfield.
  - Matilda 107934 J. G. Riel.

**186356**
**Columbia 4th**

Farrowed Sep. 24, 1906.
Litter, 11; 2 boars and 2 sows raised.
Bred by J. B. Davis, Fairview, Kan.

- Fairview Col. 43175 .. S. S. Puckett.
  - Pucketts Chief 14205a S. E. Morton & Co.
  - Variety of Brookview 28902a S. S. Puckett.
- Columbia 59058 ..... C. K. Davies.
  - Banker Boy II. 12067 O. S. West.
  - Madam Banker III. 51832 O. S. West.

**186358 Nebraska 5th** Same.

**186360**
**Holley**

Farrowed Apr. 26, 1906.
Litter, 9; 2 boars and 3 sows raised.
Bred by J. B. Davis, Fairview, Kan.

- Monarch 28393 ..... S. E. Morton.
  - Mortons Model 7339a S. E. Morton & Co.
  - Belle Preble 47830 S. E. Morton & Co.
- Holloway Girl 113628 . Wm. Brandow.
  - Red Chief I Be 15981 Geo. Briggs & Son.
  - Brandows Model 67712 Wm. Brandow.

**186362 Holley 2d** Same.

**186364 Holley 3rd** Same.

**186366**
**Kittie Lynn**

Farrowed Feb. 2, 1907.
Litter, 13; 4 boars and 5 sows raised.
Bred by Dr. H. H Hunt, Mayfield, Ky.
Sold to J. B. Mason, Mayfield, Ky.

- Harry P. 37369 ..... J. T. Stovall.
  - Caremas Protection 12313a S. E. Morton & Co.
  - Loulah B. 90724 L. D. Rasdall.
- Daisy Belle 94042 .... J. T. Stovall.
  - Arnold 26475 L. D. Rasdall.
  - Velma T. 90732 B. A. Whitaker & Son.

**186368**
**May Hunt**

Farrowed Feb. 10, 1907.
Litter, 11.
Bred by Dr. H. H. Hunt, Mayfield, Ky
Sold to Kay & Mason, Mayfield, Ky.

- Harry P. 37369 ..... (See above)
  - Bet 160856 ..... T. M. Baker.
    - Pay Master 18319 H. F. Hoffman.
    - Earle 87676 G. W. Trone & Son.

**186370**
**Capitola**

Farrowed Apr. 7, 1907.
Litter, 9; 2 boars and 4 sows raised.
Bred by L. H. Roberts & Son, Paton, Ia.
Sold to A. H. Fiebelkorn, Butler, S. D.

- Alvin J. 59677 ..... Johnston Bros. & Newkirk.
  - King On 37327 C. W. & Wm. Reed.
  - Grace Notcher IV. 5752 Johnston Bros. & Newkirk.
- Lady Roberts 165688.. Roberts & Son.
  - King West 26163 O. S. West.
  - Lizzie 108168 G. Van Patten.

**186372 Fautina** Same. Sold to same.

**186374**
**Banker's Maid**

Farrowed Mar. 6, 1906.
Litter, 14; 5 boars and 4 sows raised.
Bred by Hood & Baker, Dunlap, Ia.

- Dunlap Banker 41205 .. C. W. & Wm. Reed.
  - Iowa Banker 23891 C. W. & Wm. Reed.
  - Fashion Queen 12878 J. A. Baugham.
- Susa Dunlap 82014 .. Hood & Baker.
  - Iowa Standard 12803 S. M. DeYoe & Son.
  - Anna P. Orion II. 23468 M. C. Edwards.

**186376 Banker Lady** Same.

**186378**
**Lady Improver**

Farrowed Mar. 8, 1906.
Litter, 8; 3 boarrs and 3 sows raised.
Bred by Hood & Baker, Dunlap, Ia.

- Belle's Improver 40031 Smith Brown.
  - Red Chief I Am 7693 S. E. Morton & Co.
  - Nebraska Belle 49206 Geo. Briggs & Son.
- Lady Orion 103506.... F. M. Smith.
  - King of the West 31321 Manley & Co.
  - Smith's Choice 77694 S. M. Baughman & Son.

**186380**
**Velancia**

Farrowed Apr. 14, 1906.
Litter, 10; 3 boars and 5 sows raised.
Bred by A. W. Isberg, Ong, Neb.

- Meadwest Chief 71125. Geo. Briggs & Son.
  - Red Chief I Am 7653 S. E. Morton & Co.
  - Amelia 94024 Geo. Briggs & Son.
- Dasy O. K. 181184 .... D. C. Mounts.
  - Jack Whitefoot 36327 Bowman & Fitch.
  - Sally S. 90318 A. A. Galt.

**186382**
**Waldo's Pride**

Farrowed May 15, 1906.
Litter, 11; 4 boars and 7 sows raised.
Bred by James Ledyard, Bladen, Neb.
Sold to G. H. Waldo, DeWitt, Neb.
Resold to W. F. Waldo, DeWitt, Neb.
Resold to A. W. Isneberg, Ong, Neb.

- Neb. King 42733 — J. H. Baker.
  - Geo. W. 20633 — T. L. Livingston.
  - Sallp J. 64808 — J. H. Baker.
- Grace 2nd 106280 — Jas. Ledyard.
  - Corrector 2nd 34311 — A. T. Cole.
  - Telephone Daub 84426 — W. H. Daubendeck.

**186384**
**Hulett's Choice**

Farrowed Sep. 23, 1907.
Litter, 12; 7 boars and 5 sows raised.
Bred by Walter L. Hulett, Cuba, Mo.
Sold to Chas. L. Towns Brimson, Mo.

- Marcus 66719 — H. F. Hartman.
  - Cherokee Bill 14401 — M. H. Alberty.
  - Jumbo Lady 47802 — H. F. Hartman.
- H. B. Lady 37588a — H. B. Lilly.
  - Red Jubilee 12703a — H. B. Lilly.
  - Bright Lilly 26694a — H. B. Lilly.

**186386**
**Neb. Belle Image**

Farrowed Apr. 12, 1906.
Litter, 10; 3 boars and 3 sows raised.
Bred by J. M. Morrison, College View, Neb.
Sold to Geo. Nordyke, Allen, Neb.
Resold to W. J. Stone & John Trpon, Lyons, Neb.

- Morrisons Belle Top 40125 — Smith Brown.
  - Red Chief I Am 7693 — S. E. Morton & Co.
  - Neb. Belle 49206 — Geo. Briggs & Son.
- Red Silk 117406 — J. M. Morrison.
  - Dorothy's Surprise 34235 — J. R. Henry.
  - Royal Lass II. 91206 — J. M. Morrison.

**186388**
**Perfection Lad**

Farrowed Mar. 6, 1906.
Litter, 14; 5 boars and 5 sows raised.
Bred by T. L. Livingston, Burchard, Neb.
Sold to O. A. Peacock, Tate, Neb.

- Valley Chief 15211 — G. Van Patten.
  - St. Elmo 6507 — G. Van Patten.
  - Graceful V. 9876 — G. Van Patten.
- Lady Perfection 98494 — Smith Brown.
  - Luther R. 7319a — Wm. Roberts & Son.
  - Model Belle 28246 — Smith Brown.

**186390**
**Pet West III**

Farrowed Mar. 14, 1906.
Litter, 10; 1 boar and 6 sows raised.
Bred by T. L. Livingston, Burchard, Neb.
Sold to A. A. Peacock, Tate, Neb.

- Top Chief 38965 — Watt & Foust.
  - Kant Be Beat 10239a — Ira Jackson.
  - Miami F. 68224 — Watt & Foust.
- Pet West 50592 — O. S. West.
  - Duroc King 7327a — Ira Van Ausdal.
  - Wests Fancy IV. 22450a — West & Salisbury.

**186392 Pet West IV** Same. Sold to same.

**186394 Pet West V** Same. Sold to same.

**186396**
**Elnar X**

Farrowed Mar. 14, 1906.
Litter, 9; 5 boars and 3 sows raised.
Bred by T. L. Livingston, Burchard, Neb.
Sold to O. A. Peacock, Tate, Neb.

- Valley Chief 15211 .... G. Van Patten.
  - St. Elmo 6507 G. Van Patten.
  - Graceful V. 9876 G. Van Patten.
- Happy Belle 98490 .... E. Z. Russell.
  - Glendale Prince 14519a E. Z. Russell.
  - Elnar A. 22974a E. Z. Russell.

**186398**
**Lady Lamb 4th**

Farrowed Mar. 18, 1906.
Litter, 12; 8 boars and 3 sows raised.
Bred by T. L. Livingston, Burchard, Neb.
Sold to O. A. Peacock, Tate, Neb.

- Combination 32035 .... W. B. Bishop.
  - Belle's Chief 22727 Sfith Brown.
  - Bishop's Choice 32030 O. S. West.
- Lady Lamb 98496 .... Apperson & Lamb.
  - Jumbo Giant 24449 H. B. Louden.
  - Crimson Belle 17356 West & Salisbury.

**186400**
**Hatty L.**

Farrowed Apr. 12, 1906.
Litter, 7; 4 boars and 3 sows raised.
Bred by T. L. Livingston, Buchard, Neb.
Sold to Sam Herrod, Burchard, Neb.
Resold to C. A. Peacock, Tate, Neb.

- Lincoln Chief 44419 ... W. H. Taylor.
  - Wont Be Beat 33333 Watt & Foust.
  - Dsaiy T. 33224 A. F. Russell.
- Interstate Queen III. 143918 ..... T. L. Livingston.
  - Combination 32035 W. B. Bishop.
  - Interstate Queen II. 32738 O. S. West.

**186402**
**Fashion 7th**

Farrowed Mar. 5, 1906.
Litter, 7; 5 boars and 2 sows raised.
Bred by T. L. Livingston, Burchard, Neb.
Sold to O. A. Peacock, Tate, Neb.

- Valley Chief 15211 .... Gilbert Van Patten.
  - St. Elmo 6507 G. Van Patten.
  - Graceful V. 9876 G. Van Patten.
- Fashion Queen 70340 .. T. L. Livingston.
  - Glendale 12271 E. Z. Russell.
  - L. Fashion 15306 T. L. Livingston.

**186404 Center Ridge Queen**

Farrowed Mar. 25, 1906.
Litter, 11; 2 boars and 9 sows raised.
Bred by H. C. Smith, Red Oak, Ia.

- Educator 41979 ..... O. T. Osborn.
  - Indicator 20465 Nancys First 93146
  - Manley & Co. E. Z. Russell.
- R. O. Beauty 176092 .. J. C. Watson.
  - Hancock Boy 27013 G. W. Edge.
  - Lilac W. 73930 J. C. Watson.

**186406 Educated Lady** Same.

**186408 Lincoln Queen** Same.

**186410**
**Ollie D.**

Farrowed May 10, 1907.
Litter, 6; 3 boars and 3 sows raised.
Bred by Z. I. Grout, Tingley, Ia.

- Teddy R. 38353 ..... H. S. Allen.
  - Leather Stockings 21619 R. Griffitts.
  - Nellie A. 34146 H. S. Allen.
- Miss Improver 129770.. L. L. Overholser.
  - King of Walnut 27893 Bowman & Fitch.
  - Zeda Short Tail 95010 L. L. Overholser.

**186412 Ollie A.** Same.

**186414**
**Ruby Belle King**

Farrowed Sep. 28, 1906.
Litter, 10; 5 boars and 5 sows raised.
Bred by W. W. King, Carson, Ia.

- Bell's Perfect King 32689 ..... Smith Brown.
  - Echo King 18415 E. M. Clark.
  - Neb. Belle 49206 Geo. Briggs & Son.
- Bonna Girl 145286 .... W. A. Rankin.
  - Surprise 2nd 23597 L. E. Ausman.
  - Miss Neva 72676 W. A. Rankin.

**186416**
**Miss Donica Belle**

Farrowed Sep. 28, 1906.
Litter, 10; 5 boars and 5 sows raised.
Bred by W. W. King, Carson, Ia.

- Belle's Perfect King 32689 ..... (See above)
- Bonna Girl 145286 .... W. A. Rankin.
  - Surprise 2nd 23597 L. E. Ausman.
  - Miss Neva 72676 W. A. Rankin.

**186418**
**Maud E.**

Farrowed Apr. 5, 1907.
Litter, 7; 3 boars and 2 sows raised.
Bred by Joshua Miller, Neligh, Neb.

- Curly Lad 57569 ..... J. C. Porter.
  - Duroc Paragon Jr. 46019 J. C. Porter.
  - Ogden Girl 108008 J. C. Porter.
- Evaline 114540 ..... J. B. Barnes & Son.
  - Improved 32363 Geo. Briggs & Son.
  - Rosey Model 96894 J. B. Barnes & Son.

**186420**
**Lady Vernon**

Farrowed Aug. 17. 1907.
Litter, 6; 2 boars and 4 sows raised.
Bred by J. M. Davis, Calvert, Texas.
Sold to W. L. Parish, Calvert, Tex.

- Dick Horner 68947 ... J. M. Davis.
  - Col. Alright 47361 Tom Frazier.
  - Lady Calvert 116776 Tom Frazier.
- Dumpy 177230 ..... J. M. Davis.
  - Earl Pool 47135 E. E. Pool.
  - Lady Pool 119756 E. E. Pool.

**186422 Daisy Shannon** Same. Sold to Conway Tyson, Mayfield, Tex.

**186424**
**Sweet Sis**

Farrowed Mar. 5, 1906.
Litter. 10; 3 boars and 5 sows raised.
Bred by Isenberger Bros., Battle Creek, Ia.
Sold to R. C. Eells, Battle Creek, Ia.

- Fairland Wonder 42923, Isenbarger Bros.
  - Tolstoy 12533, J. F. Hoffman.
  - Fairland Jumbo 80892, D. P. Koch.
- Molly P. 97678 ....., H. F. Hoffman.
  - Pericles 4499, Wm. Roberts & Son.
  - Ouf Look 21890, H. F. Hoffman.

**186426**
**Alice Alsen**

Farrowed Mar. 11, 1906.
Litter, 9; 7 boars and 2 sows raised.
Bred by Isenberger Bros., Battle Creek, Ia.
Sold to R. C. Fells, Battle Creek, Ia.

- Model P. 42925 ....., Cantine Bros. & Stevenson.
  - Pericles 4499, Wm. Roberts & Son.
  - Docas III. 72116, H. L. Cantine.
- Fairfield Nellie 79899.., D. P. Koch.
  - Gold Coin 17967, G. Van Patten.
  - Madam Idyl Wild 22160, R. P. Walrod.

**186428 Sweet Marie** — Same. Sold to same.

**186430 Rosa D. Rina No. 2**

Farrowed Feb. 19, 1906.
Litter, 9; 3 boars and 4 sows raised.
Bred by F. O. Cubbage, Battle Creek. Ia.

- Progression 56179 ...., Isenbarger Bros.
  - Tolstoy 12533, H. F. Hoffman.
  - Madam Idyl Wild 22160, R. P. Walrod.
- Rosa D. Rina 141884, F. O. Cubbage.
  - Monarch G. 15893, G. Crosbie.
  - Little Eva 38012, F. O. Cubbage.

**186432 Miss Alice No. 2**

Farrowed Mar. 30, 1906.
Litter, 7; 4 boars and 3 sows raised.
Bred by R. C. Eells & Son, Battle Creek, Ia.

- Progression 56179 .... (See above)
- Miss Alice 144428 ...., R. C. Wells.
  - Ohio Colonel 29993, I. M. Wolford.
  - Faylee No. 1 38014, F. O. Cubbage.

**186434**
**Faylees Model**

Farrowed Feb. 23 1906.
Litter 13; 5 boars and 8 sows raised.
Bred by R. C. Eells & Son, Battle Creek, Ia.

- Progression 56179 ...., Isenbarger Bros.
  - Tolstoy 12533, H. F. Hoffman.
  - Madam Idyl Wild 22160, R. P. Walrod.
- Faylee No. 1 38014..., F. O. Cubbage.
  - Red Sam 7343, Adam Harper.
  - Mis Faylee No. 11 13380, H. F. Hoffman.

**186436**

**Isabel No. 2**

Farrowed Mar. 7 1906.
Litter 8; 4 boars and 4 sows raised.
Bred by R. C. Eells & Son, Battle Creek, Ia.

- Progression 56179 .... (See above.)
- Isabel 144426 ..... F. O. Cubbage.
  - Monarch G. 15893 G. Crosbie.
  - Faylee No. 1 38014 F. O. Cubbage.

**186438**

**Violet Gem No. 2**

Farrowed Mar. 18 1904.
Litter 11; 2 boars and 3 sows raised.
Bred by L. C. Jordan, Ida Grove, Ia.

- Red Jersey 45207 .... Hartley & Luscombe.
  - Kings Choice 37707 A. B. Wingerd.
  - Climax 112392 D. P. Koch.
- Violets Gem 141888 ... L. C. Jordan.
  - Chauser 39599 D. P. Koch.
  - Violet 103142 L. C. Jordan.

**186440**

**Dorothy G.**

Farrowed May 28 1906.
Litter 6; 1 boar and 3 sows raised.
Bred by S. G. Collicott, Lake City, Ia.
Sold to R. W. Brearley, Lake City, Ia.

- Leather Stocking II 29057 ..... H. S. Allen
  - Leather Stocking 21619 B. A. Griffith.
  - Nellie A. 34146 H. S. Allen.
- Dorthy C. 67446 ..... Albert Bell.
  - Briggs Pet 15721 Geo. Briggs & Son.
  - Lena 64920 Albert Bell.

**186442**

**Maggie M.**

Farrowed Mar. 18 1906.
Litter 10.
Bred by C. A. McCune. Menlo, Ia.
Sold to W. D. Miller, Menlo, Ia.

- McCune's Hero 29787 .. A. F. Russell.
  - Russell's Stoner 20493 T. W. Stoner.
  - Russell's Model S. 11048 A. F. Russell.
- Larchwood Model 102050 ..... C. A. McCune.
  - St. Louis 22267 Wm. Roberts.
  - Margaret L. 53416 W. L. Willey.

**186444**

**Lady George**

Farrowed Apr 20 1907.
Litter 7; 4 boars and 3 sows raised.
Bred by S. S. George, Morgan, Minn.

- Glen Variety 14499 ... R. C. Watt.
  - I Am Perfection 11633a R. C. Watt.
  - Notcher Wonder Glen 30114a R. C. Watt.
- Rosewood Glen 160858 . S O. Mason.
  - Glen Orion 24191 L. H. White.
  - Lady C. Glen 13404 S O. Mason.

**186446**

**Starr's Choice**

Farrowed Apr. 20 1906.
Litter 10; 4 boars and 3 sows raised.
Bred by F. M. Starr, Pocahontas, Ia.
Sold to F. L. Robinson, Rolfe, Ia.

- King Good Now 52987.. A. T. Sundell.
  - Sundell Fancy 30907 A. T. Sundell.
  - Jessie Sundell 96344 A. F. Sundell.
- Pocahontas Lady 133964 ..... Jas. Frakjar.
  - King Bowman 52163 Bowman & Fitch.
  - Inter State Belle F. 133962 Jas. Frakjar.

**186448**
**Minnie R. II**

Farrowed Mar. 23 1903.
Litter, 8; 3 boars and 5 sows raised.
Bred by N. M. Champion, Mattoon, Ill.

- Roosevelt 12833 ..... G. W. Trone & Son.
  - Oom Paul 7545 F. F. Failor.
  - Jockey D. 25342 G. W. Trone.
- Minnie R. 45182 ..... Theo. Werth.
  - Shelby Prince 10391a Theo Werth.
  - Sultana B. 24770a Theo. Werth.

**186450**
**Ruth**

Farrowed Mar. 16 1907.
Litter 8; 3 sows raised.
Bred by Albert I. Ferguson, Neoga, Ill.
Sold to W. M. Champion, Mattoon, Ill.

- My Choice 59017 ..... C. A. Best.
  - Smooth Lad 52527 A. I. Ferguson.
  - Roxie 137152 C. A. Best.
- Dolley C. 103380 ..... A. J. Ferguson.
  - No Mistake 21723 C. C. Keil & Son.
  - Maiden Blush 49028 A. J. Ferguson.

**186452 Pride of Cloverlawn**

Farrowed Mar. 27 1906.
Litter 12; 2 boars and 5 sows raised.
Bred by G. G. Fullerton, Dayton, Wash.

- George Van 56077 .... J. J. McLain.
  - Tex. Tip Top Notcher 32845 G. W. Seckman.
  - Columbus Queen 103624 J. J. McLain.
- Crab Creek Beauty 90676 ..... A. L. Brooks.
  - Odessa King 16691 W. F. Stufft.
  - Orange Girl 39754 W. F. Stufft.

**186454**
**Whetstone Girl**

Farrowed Mar. 27 1906.
Litter 12; 2 boars and 5 sows raised.
Bred by G. G. Fullerton, Dayton, Wash.

- George Van 56077..... (See above.)
- Crab Creek Beauty 90676 ..... A. L. Brooks.
  - Odessa King 16691 W. F. Stufft.
  - Orange Girl 39754 W. F. Stufft.

**186456**
**Cloverlawn Maid**

Farrowed Sept. 17 1906.
Litter 7; 2 boars and 5 sows raised.
Bred by G. G. Fullerton, Dayton, Wash.

- George Van 56077 .... (See above.)
- Crab Creek Beauty 90676 ..... A. L. Brooks.
  - Odessa King 16691 W. F. Stufft.
  - Orange Girl 39754 W. F. Stufft.

**186458**
**Whetstone Beauty**

arrowed Mar. 27 1906.
Litter 12; 2 boars and 5 sows raised.
Bred by G. G. Fullerton, Dayton, Wash.

- George Van 56077 .... (See above.)
- Crab Creek Beauty 90676 ..... A. L. Brooks.
  - Odessa King 16691 W. F. Stufft.
  - Orange Girl 39754 W. F. Stufft.

**186460**
**Whetstone Gem**

Farrowed Apr. 6 1906.
Litter 9; 3 boars and 3 sows raised.
Bred by G G. Fullerton, Dayton. Wah.

- George Van 56077 .. (See above.)
- Whetstone Maid 141640 A. L. Brooks.
  - Hiawatha 28499 A. A. Weaver.
  - Crab Creek Beauty 90676 A. L. Brooks.

**186462**
**Perfection Maid**

Farrowed Mar. 13 1907.
Litter 13; 5 boars and 4 sows raised.
Bred by Geo. A. Richards, Kearney, Neb.

- Improver Jr. 37113 ... Bowman & Fitch.
  - Imvrover 2d 13365 O. S. West.
  - Bowman's Choice 1st 91380 Bowman & Fitch.
- Red Perfection 2d 99630 ..... G. A. Richards.
  - Kearney Boy 24203 A. F. Johnson.
  - Red Perfection 80902 G. VanPatten.

**186464**
**Belle Mina**

Farrowed Apr. 22 1906.
Litter 7; 4 boars and 3 sows raised.
Bred by J. E. Rowe, Stockham, Neb.
Sold to J. R. Wheeler, Giltner, Neb.

- Billie Medoc 40293 ... J. E. Rowe.
  - Medoc 28939 Watt & Foust.
  - Banker Lady 96482 G. VanPatten.
- Mina 112800 ..... J. E. Rowe.
  - Duroc Banker 32685 G. VanPatten.
  - Rilby 54402 J.E. Rowe

**186466**
**Topsie Tip**

Farrowed May 30 1907.
Litter 9; 4 boars and 5 sows raised.
Bred by M. S. Kice, Louisville, Ky.
Sold to F. M. Tinder, Lancaster. Ky.

- Tip Top Notcher's Best 54443 ..... G. W. Seckman.
  - Tip Top Notcher 20729 R. C. Watt.
  - Tip Top Notcher's Bride 118964 G. W. Seckman.
- Lady Pauline 170980 .. M. S. Kice.
  - Prince Charles 12103a H. L. Iglehart.
  - Miss Paul 70702 H. R. Bagby.

**186468**
**Miss Tip Top**

Farrowed Feb., 1907.
Litter 8; 3 boars and 3 sows raised.
Bred by M. S. Kice, Louisville, Ky.
Sold to G. H. Wyatt, Olmstead, Ky.

- Tip Top Notchers Best 54443 ..... (See above)
- Princess Pauline 170976 ..... M. S. Kice.
  - Prince Charles 12103a H. L. Igleheart.
  - Miss Paul 70702 H. R. Bagby.

**186470**
**Cora**

Farrowed Sep. 10, 1906.
Litter. 12; 5 boars and 5 sows raised.
Bred by D. A. Ward, Elmdale, Kan.

- Dorrs Perfection 70943 Chas. Dorr.
  - Royal Rob 33317 J. F. Chandler.
  - Bessie O. 100086 Chas. Dorr.
- Red Queen 94040 ..... M. C. Hemenway.
  - Red Lad X. 16747 D. Trott.
  - Jennie Lynn 46562 James Haley.

**186472**
**Lulu II**

Farrowed Apr. 14, 1906.
Litter, 9; 7 boars and 2 sows raised.
Bred by R. A. McQueen Crescent, Okla.
Sold to Thomas Waller, Crescent, Okla.

- Donely P. 24273 .....
  - Dandy Boy 10721 — Geo. Briggs & Son.
  - My Choice 27890 — J. U. Howe.
- Lula L. 106998 .....
  - Acme 22417 — J. W. Getz.
  - Lulu 101804 — Dulaney & Whitmore.

J. U. Howe.
G. W. Underwood.

**186474**
**Matiida**

Farrowed Sep. 5, 1906.
Litter, 7; 4 boars and 2 sows raised.
Bred by J. H. Martin, Buffalo, Kan.
Sold to E. D. Martin, Neal, Kan.

- Perfect Jumbo 44879 ..
  - Jumbo Jerry 29445 — J. C. Gallatin.
  - Precious Gem 106734 — J. W. Jones & Co.
- Alice 135514 .....
  - Roler 27943 — J. B. Madison.
  - Caroline 131040 — H. C. Stanfieldl.

Robt. Hall.
H. C. Stanfield.

**186476**
**Beauty Wright**

Farrowed Nov. 2. 1906.
Litter, 14; 4 boars and 6 sows raised.
Bred by R. D. Martin, Neal, Kan

- Stewart 55603 .....
  - J. R.'s King 45329 — G. Van Patten.
  - Pet Girl 138474 — J. R. Stewart.
- Miss Dorr 136870 .....
  - Togo 47051 — A. G. Dorr.
  - Lady May 130840 — J. L. Mangold.

J R. Stewart.
L. H. Hastings.

**186478 Sleek Beauty** Same.

**186480 Crip Lady** Same.

**186482 Tootsey D.** Same. Sold to C. E. Wells, Eureka, Kan.

**186484**
**Queen Ann**

Farrowed Aug. 26, 1906
Litter, 11; 3 boars and 5 sows raised.
Bred by H. C. Stanfield, Buffalo, Kan.
Sold to C. M. Hestand, Yates Center. Kan.

- Perfect Jumbo 44879 ..
  - Jumbo Jerry 29455 — J. C. Gallatin.
  - Precious Gem 106734 — J. W. Jones & Son.
- Maud S. 120296 .....
  - Roler 27943 — J. B. Madison.
  - Liza Jane 116566 — H. C. Stanfield.

Robt. Hall.
H. C. Stanfield.

**186486**
**Maud's Gem**

Farrowed Apr 10, 1907.
Litter, 9; 3 boarrs and 6 sows raised.
Bred by H. C. Stanfield Buffalo, Kan.

- Perfect Jumbo 44879..
  - Jumbo Jerry 29445 — J. B. Gallatin.
  - Precious Gem 106734 — J. W. Jones & Son.
- Maud S. 120296 .....
  - Roler 27943 — J. B. Madison.
  - Liza Jane 116566 — H. C. Stanfield

Robt. Hall.
H. C. Stanfield

**186488**
**Mollie Wonder II**

Farrowed Apr. 22, 1907.
Litter, 11; 3 boars and 3 sows raised.
Bred by Marshall Bros. Burden, Kan.

- Robinhood 55411 ..... Mrs. Warren Johnston.
  - Kansas King 14261a R. C. Watt.
  - Robinette 28606a R. C. Watt.
- Mollie Wonder 154128.. Marshall Bros.
  - Mo. Wonder 12945 O. Walter & Co.
  - Lincoln Lass II. 101568 Ruthrauff & Sons.

**186490**
**Kansas Pride**

Farrowed Mar. 18, 1906.
Litter, 17; 3 boars and 2 sows raised.
Bred by J. L. Hider, Ottawa, Kan.

- Arthur Lad 32619 ..... W. O. Rule & Son.
  - Arthur 23943 W. A. Johnson.
  - Ladyy Golden Rule 2nd 68006 W. O. Rule.
- Kansas Girl 98578 .... J. I. Houser.
  - Eri H. 20755 Eri Huxtable.
  - Lady Mc 51210 McFarland Bros.

**186492**
**Pearl**

Farrowed Mar. 10, 1906.
Liteer, 12; 2 boars and 4 sows raised.
Bred by J. L. Hilder, Ottawa, Kan.

- Arthur Lad 32619 ..... (See above)
- Hilda 98582 ..... Eb. Rozell.
  - Iowa Boy 20183 Wm. Roberts & Son.
  - Capitola S. 49430 W. M. Huxtable.

**186494 Hiders Favorite** Same.

**186496**
**Melby's Choice**

Farrowed Apr. 13, 1906.
Litter, 7; 4 sows raised.
Bred by C. W. Huff, Mondamin, Ia.
Sold to C. Melby, Moorhead, Ia.

- Iowa Challenger 37603. R. H. Harris.
  - Duroc Challenger 11163 C. W. & Wm. Reed.
  - Red Perfection II. 32749 O. S. West.
- Carmel 3rd 132464 .... C. W. Huff.
  - Rustler 17365 E. Z. Russell.
  - Carmel 61234 C. W. Huff.

**186498**
**Grand River Girl**

Farrowed Mar. 26, 1907.
Litter, 10; 4 boars and 4 sows raised.
Bred by G. H. Lineback Cherokee, Ia.

- Iowa Boy 57157 Jihnston Bros. & Newkirk..
  - Keep On 37327 C. W. & Wm. Reed.
  - Advance Lass III. 105866 Johnston Bros. & Newkirk.
- M. Red Gow 144400 .. G. H. Lineback.
  - Albinus 10059 N. P. Clark.
  - Red Glow 65706 [illegible]

**186500**
**Evlyn Thaw**

Farrowed Apr. 28, 1907.
Litter, 8; 3 boars and 4 sows raised.
Bred by L. W. Cross & Son, Mason City, Ill.
Sold to Alvin Keen, Iola, Ill.
Resold to Wm. J. Holaday, Iola, Ill.

- J. D. Improver II. 50225 — J. B. J. 11121a / J. B. Jones. / Wilda 36486a / J. D. Nidlinger.
- Nell 157852 — Gems Top Notcher 34039 / T. W. Stoner & Son. / Mabel II. 61602 / L. W. Cross & Son.
  - J. D. Nidlinger.
  - L. W. Cross & Son.

**186502**
**Wesley Clara**

Farrowed Apr. 20, 1906.
Litter, 15; 3 boars and 4 sows raised.
Bred by Matern & Loebig, Wesley, Ia.

- Dandy Dick 45909 — Benjamin 30723 / R. B. Emerson. / Rosalie 76968 / W. D. Hartsough.
- Molly Gool 98792 — Exchange 21165 / Thos. Bennett. / Shes Good 37986 / Stansell & Matern.
  - W. D. Hartsough.
  - Stansell & Matern.

**186504**
**Lady Mills**

Farrowed May 20, 1905.
Litter, 8; 2 boars and 5 sows raised.
Brel by M. A. Mills, Trayer, Kan.
Sold to Wm. McKay, Thayer, Kan.
Resold to S. A. Hands, Thaper, Kan.

- Pay Down 32181 — Honest William 12943. / Ellis Melton. / Flosse 55804 / J. B. Davis.
- Lady Isabel 92682 — Dandy Boy 10721 / Geo. Briggs & Son. / Western Lass 20484 / D. Trott.
  - W. R. Crow.
  - W. R. Crow.

**186506**
**Crimson Girl**

Farrowed Feb. 28, 1906.
Bred by Mr. & Mrs. H. Schrader, Wauneta, Kan.
Sold to S. A. Hands, Thayer, Kan.

- Crimson Wonder Jr. 38755 — Crimson Wonder 26355 / H. L. Cantine. / Nancy D. II. 71838 / W. A. Kirkpatrick.
- Queen Eliza 145374 — Kansas Chief 31747 / Chas. Dorr. / Miss Elsey 68606 / W. A. Kirkpatrick.
  - W. A. Kirkpatrick.
  - Mr. & Mrs. Schraderfl

**186508**
**Della H.**

Farrowed Jul. 7, 1906.
Litter, 11; 3 boars and 3 sows raised.
Bred by S. A. Hands, Thayer, Kan.

- Neosho Chief 37161 — Fancy Chief 24923 / S. E. Morton & Co. / Fancy Nonesuch Best 62278 / J. W. Jones & Co.
- Pawnee Belle 145372 — Halls Admiral Togo 37235 / E. H. Gifford. / Miss Blanden 79012 / O. E. Hall.
  - J. W. Jones & Co.
  - O. F. Hall.

**186510**
**Golda Mae**

Farrowed Apr. 7, 1906.
Litter, 11; 4 boars and 6 sows raised.
Bred by S. A. Hands, Thayer, Kan.

- Neosho Chief 37161 ... (See above)
- Lady May 145370 .... M. A. Mills.
  - Pay Down 32101 W. R. Crow.
  - Lady Isabel 92682 W. R. Crow.

**186512 Fanny Mae** Same.

**186514**
**Miss Hazel II**

Farrowed May 7, 1906.
Litter, 11; 2 boars and 3 sows raised.
Bred by W. A. Barrs, Rosalie, Neb.

- Crimson Chief 43957... E. Z. Russell.
  - L's Choice 13727 A. B. Wingerd.
  - Marddel 20604a E. Z. Russell.
- Miss Hazel 104500 .... Manley & Co.
  - Orion 5293 N. P. Clark.
  - Barr Queen 68596 Manley & Co.

**186516**
**Bar Queen II**

Farrowed May 14, 1006.
Litter, 10; 5 boars and 1 sow raised.
Bred by A. W. Barrs, Rosalie, Neb.

- Crimson Chief 43057 .. (See above)
- Barr Queen 68596 ..... Manley & Co.
  - Dandelion 12165 Manley & Co.
  - Tdith Mc 19628 S. E. McCollough.

**186518**
**Yellow Vone II**

Farrowed Oct. 5, 1905.
Litter, 9; 1 boar and 2 sows raised.
Bred by A. W. Barrs, Rosalie, Neb.

- Prince Brine 42013 .. Manley & Co.
  - Orion 5293 N. P. Clark..
  - Barr Queen 58596 Manley & Co.
- Yellow Vone 131524 .. Samuel Shaw.
  - Royal Red 19573 Manley & Co.
  - Nan B. 80222 Manley & Co.

**186520**
**Queen Lill 2nd**

Farrowed May 4, 1006.
Litter, 4; 1 boar and 3 sows raised.
Bred by J. F. Chandler Frankfort, Kan.

- Chandlers Wonder 43441 ..... Wm. Sutter.
  - Neb. Wonder 33927 O. S. West.
  - Cherry Girl 93550 Wm. Sutter.
- Queen Lil 143888 ..... J. F. Chandler.
  - Improver III. 28361 Bowman & Fitch.
  - Hornings Choice 50402 W. C. Horning.

**186522**
**May Flower**

Farrowed May 27, 1906.
Litter, 9; 4 boars and 3 sows raised.
Bred by J. F. Chandler Frankfort, Kan.

- Chandlers Wonder 43441 ..... (See above)
- Hunts Model 34052 .. J. O. Hunt.
  - Long Jim 6847 Chas. Dorr.
  - Missouri Girl 15066 S. R. Murphy.

**186524**
**Princess Wonder**

Farrowed Apr. 26, 1906.
Litter, 8; 4 boars and 4 sows raised.
Bred by C. E. Pratt, Frankfort, Kan.
Sold to J. F. Chandler, Frankfort, Kan.

- Kansas Wonder 18573. McFarland Bros.
  - Mo. Wonder 12945 O. Walter & Co.
  - Rose Bud II. 27502 Green McFarland.
- Miss Improver 136802. C. E. Pratt.
  - Improver II. 13365 O. S. West.
  - Mary II. 47512 Newton Bros.

**186526 Kansas Maid** Same. Sold to same.

**186528**
**Curly**

Farrowed Feb. 24, 1907.
Litter, 11; 1 boar and 4 sows raised.
Bred by P. M. Baker, Anna, Tex.
Sold to D. C. Nichelson, Vontress, Tex.

- Jake 28453 ..... J. C. Hestand.
  - Missouri Dandy 20253 T. G. Nash.
  - Beck 58856 J. C. Hestand.
- Kittie 69886 ..... J. C. Hestand..
  - Arch 20115 J. A. Edmonson.
  - Katy H. 68850 J. C. Hestand.

**186530**
**Bird**

Farrowed Mar. 23, 1906.
Litter, 6; 3 boars and 3 sows raised.
Bred by P. M. Baker, Anna, Tex.

- Jake 28453 ..... (See above)
- Jane 103798 ..... J. C. Hestand.
  - Enterprise III. 30559 C. R. Doty.
  - Julia 91690 J. C. Hestand.

**186532 Bess** Same.

**186534**
**Myrtle B.**

Farrowed Apr. 5, 1906.
Litter, 7; 2 boars and 5 sows raised.
Bred by R. M. Terry, Little Sioux, Ia.
Sold to B. M. Terry, Little Sioux, Ia.

- Royal Boy 54007 .... Edmonds, Shade & Co.
  - American Royal 15453 McFarland Bros.
  - Millie V. 28266 Wm. Roberts & Son.
- Bessie A. 3rd 137742 .. I. E. Terry.
  - Long Alex 34291 Manley & Co.
  - Bessie A. 2nd 83390 C. W. Huff.

**186536**
**Red Cherry**

Farrowed May 29, 1907.
Litter, 9; 3 boars and 4 sows raised.
Bred by J. H. Williams & Son, Wichita, Kan.
Sold to H. D. Compton, Milton, Kan.

- Mayor Jr. 29315 ..... C. W. May.
  - Mayor 13849 T. W. Stoner & So.
  - Nellie III. 21648 T. W. Stoner & Son.
- Fancy Gold Dust 123876 ..... Fred Schweizer.
  - Major R. 29163 M. W. Greer.
  - Fancy Hatty 93352 G. W. Seckman..

**186538**
**Manilla Again**

Farrowed Mar. 30, 1907.
Litter, 9; 1 boar and 3 sows raised.
Bred by H. D. Compton, Anness, Kan.

- Russells Choice 27985 — A. F. Russell.
  - Russell Stoner 20493 — T. W. Stoner & Son.
  - Russells Model 11048 — A. F. Russell.
- Manilla 3rd 35366 — H. D. Compton.
  - One Price 12225 — E. L. Young.
  - Manilla 2nd 25696 — H. D. Compton.

**186540**
**Manilla 5th**

Farrowed Mar. 20, 1907.
Litter, 13; 4 boars and 4 sows raised.
Bred by H. D. Compton, Anness, Kan.

- Kansas King I. B. 54073 — A. F. Russell.
  - Iowa King 29521 — A. B. Wingerd.
  - West Choice 101594 — O. S. West.
- Manilla 4th 119976 — H. D. Compton.
  - Russell's Choice 27985 — A. F. Russell.
  - Manilla 3rd 35366 — H. D. Compton.

**186542**
**Miss Ninnescah**

Farrowed Sep. 10, 1906.
Litter, 9; 4 boars and 4 sows raised.
Bred by H. D. Compton, Anness, Kan.

- Chief of Ninnescah 39619 — G. B. Willahm.
  - W. J. B. 30653 — Sheldon & Sons.
  - Ninnescah 99020 — G. B. Willham.
- Toxxie 98410 — H. D. Compton.
  - Red King 2nd 23865 — Lewis J. Baynes.
  - Susie 42230 — H. D. Compton.

**186544**
**Belle**

Farrowed Mar. 22 1907.
Litter 4; 1 boar and 3 sows raised.
Bred by H. D. Compton Anness, Kan.
Sold to J. K. Baxter, Cheney, Kan.

- Kansas King I B. 54073 — A. F. Russell.
  - Iowa King 29521 — A B. Wingerd.
  - West Choice 101594 — O. S. West.
- Anness Beauty 3rd 131488 — H. D. Compton.
  - Russells Choice 27985 — A. F. Russell.
  - Anness Beauty 2nd 68612 — H. D. Compton.

**186446**
**J. K.'s Choice**

Farrowed Mar. 20 1907.
Litter 9; 4 boars and 4 sows raised.
Bred by H D Compton Anness, Kan.
Sold to J. E. Baxter, Cheney, Kan.

- Kansas King I. B. 54073 (See above.)
- Anness Queen 119976 — H. D. Compton
  - Russells Choice 27985 — A. F. FRussell.
  - Toxxie 98410 — H. D. Compton.

**186548**
**Daisy**

Farrowed Mar. 24 1907.
Litter 8; 3 boars and 5 sows raised.
Bred by H. D. Compton Anness, Kan.
Sold to J. K. Baxter, Cheney, Kan.

- Kansas King I B. 54073 (See above.)
- Lady Anness 119972 — H. D. Compton.
  - Russells Choice 27985 — A. F. Russell.
  - Toxxie 98410 — H. D. Compton.

**186550**
**Nancy**

Farrowed Mar. 6 1906.
Litter 6; 3 boars and 3 sows raised.
Bred by H. C. VanDoren, Loami, Ill.
Sold to W. C. Motley, Galva, Ill.

- Gold Chief 21859 .....
  - Red Chief O. 18317 — Johnston Bros.
  - Pansy O. L. 43458 — J. G. Riel.
- J. G. Riel.
- Vans Irene II 31322a..
  - Vans Koing 11413a — G. W. Seckman.
  - Irene 26470a — H. C. VanDoren.
- H. C. VanDoren.

**186552 Bell** — Same. Sold to same.

**186554**
**Aura**

Farrowed Mar. 6 1907.
Litter 7; 3 boars and 4 sows raised.
Bred by John Schrotberger & Son, Payne, Ohio.

- Archer 51071 .....
  - Ambition 37641 — Thomas & Hogsett.
  - Golden A. II 127542 — Thomas & Hogsett.
- Thomas & Hogsett.
- Aurelia 72584 .....
  - Rubys King 26753 — Saylor Bros.
  - Binie D. 75282 — E. H. Deal.
- John Schrotberger & Son.

**186556 Aurie** — Same.

**186558**
**Paulette**

Farrowed Apr. 4 1906.
Litter 15; 5 boars and 6 sows raised.
Bred by Fairchild & Stevenson, Onawa, Ia
Sold to John Tryon & Sons, Lyons, Neb.

- Orions Profit 29243....
  - Orion 5293 — N. P. Clark.
  - Roberts Profit 16590 — Wm. Roberts & Son.
- Manley & Co.
- Paulette 4th 102578....
  - Pagan 23877 — Otto Peters.
  - Paulette II 44856 — H. F. Hoffman.
- H. F. Hoffman.

**186560 Weavers**
**Miss Wonder**

Farrowed Mar. 13 1907
Litter 7; 4 boars and 1 sow raised.
Bred by D. C. Baker, Sutherland, Ia.
Sold to H. L. Weaver, Larrabee, Ia.

- Crimson King 49347 ..
  - Sioux Brave 39631 — O. S. West.
  - Blondine 93037 — G. Gertzen.
- G. Gertzen.
- Miss Cronje Wonder 148652 .....
  - Cronje King 47779 — H. L. Cantine.
  - O'Brien Bird 109108 — D. C. Baker.
- D. C. Baker.

**186562 Genevieve Advance**

Farrowed Mar. 17 1906
Litter 17; 4 sows raised.
Bred by H. C. Sheldon, Shannon City, Ia.
Sold to C. M. West, Shenandoah, Ia.

- Proud Advance 23549..
  - Advance 11309 — J. M. Morrison.
  - Lucy D. II 18106 — Geo. Duffus.
- Johnston Bros
- Genevieve V. 67862 ...
  - Red Finch 14271 — L. L. Overholser.
  - Genevieve 22606 — O. A. Jones.
- H. C. Sheldon.

**186564**

**Bessie Lyman III**

Farrowed Sept. 8 1904.
Litter 16.
Bred by Wm. W. McClelland, Clarinda, Ia
Sold to Edward Hefty, Shenandoah, Ia.
Resold to C. M. West, Shenandoah, Ia.

- Addys Hero 20939 .... W. L. Addy & Son.
  - Nashs Hero 9277 T. G. Nash.
  - Hoosier Lass 14018 N. Wood.
- Miss Lyman 2nd 60974 Wm. W. McClelland.
  - Sampson 13909 W. L. Addy.
  - Miss Lyman 60970 Chas. Lyman.

**186566**

**Miss Julia**

Farrowed Mar. 10 1906.
Litter 9; 1 sow raised.
Bred by Edward Hefty, Shenandoah, Ia.
Sold to Ed. Gudgel, Shenandoah, Ia.

- Hatchers Marti 16525 .. Grant Summers.
  - Stanley 11539 W. N. Benson.
  - Graceful II 22394 C. F. Timmons.
- Show Dollie 62164 .... H. H. Hatcher.
  - Show Me 10829 J. D. Stevenson.
  - Dol A. 25516 H. H. Hatcher.

**186568**

**Queen Wilhelmina**

Farrowed May 28 1906
Litter 10.
Bred by Edward Hefty, Shenandoah, Ia.
Sold to C. M. West, Shenandoah, Ia.

- Hatcher's Marti 16525. (See above.)
- Bessie Lyman III 186564 ..... Wm. W. McClelland.
  - Addys Hero 20939 W. L. Addy & Son.
  - Miss Lyman 2nd 60974 W. W. McClelland.

**186570**

**Lady Earl**

Farrowed May 1 1906.
Litter 4; 4 sows raised.
Bred by Ed. Hefty, Shenandoah, Ia.
Sold to C. M. West, Shenandoah, Ia.

- Mogul 14025 ..... S E. Morton & Co.
  - Eds Dictator 9961a C. C. Brawley & Co.
  - Variety X III 15242a S. ES. Morton & Co.
- Bessie Lyman III 186564 ..... W.W. McClelland.
  - Addys Hero 20939 W. L. Addy & Son.
  - Miss Lyman 2nd 60974 W. W. McClelland.

**186572 Ella Thorne** Same. Sold to same.

**186574**

**Goldie B.**

Farrowed Oct. 14 1906.
Litter 10; 4 boars and 3 sows raised.
Bred by Milton Horner Redfield, Ia.
Sold to Floyd Knapp, Redfield, Ia.

- Jersey Jumbo 55941 .. W. J. Prather.
  - Top Notcher Again 29205 R. C. Watt.
  - Ruth Welch 27818 I. C. Welch.
- Mollie B. 82260 ..... Isaac Barnett
  - Shamrock 9197a Geo. Duffus.
  - Long Kate 30018a Isaac Barnett.

**186576**
**Jumbo Belle**

Farrowed May 6 1906.
Litter 10; 3 boars and 5 sows raised.
Bred by Milton Horner, Redfield, Ia.
Sold to Floyd Knapp, Redfield, Ia.

- Jersey Jumbo 55941 .. (See above.)
- Beauty Belle 182892 ... Milton Horner.
  - Shamrock 9197a Geo. Duffus.
  - Elva Kate 30016a Isaac Barnett.

**186578 Pearl H.** Same. Sold to same.

**186580**
**Red Sue**

Farrowed May 17 1906.
Litter 14; 4 boars and 3 sows raised.
Bred by Milton Horner, Redfield, Ia.
Sold to Floyd Knapp, Redfield, Ia.

- Maxwell Banker 26371. C. W. & Wm. Reed.
  - Reed's Banker 17565 Johnston Bros.
  - Miss Bredwell 35520 C. W. & Wm. Reed.
- Tdna York 182890 .... Milton Horner.
  - Earl of York 33539 Minor York.
  - Neatness 33094 S. P. & C. M. Carr.

**186582**
**Colver Hellen**

Farrowed Nov. 3 1906.
Litter 12; 3 boars and 2 sows raised.
Bred by Milton Horner, Redfield, Ia.
Sold to Floyd Knapp, Redfield, Ia.

- Jersey Jumbo 55941 .. W. J. Prather.
  - Ton Notcher Again 29205 R. C. Watt.
  - Ruth Welch 27818 I. C. Welch.
- Edna Kate 30016a .... Isaac Barnett.
  - Lord Minto 8767 C. P. VanDoren.
  - Victoria Kate 23432 Isaac Barnett.

**186584**
**Mollie B. II**

Farrowed May 3 1906.
Litter 13; 4 boars and 3 sows raised.
Bred by Milton Horner, Redfield, Ia.
Sold to Floyd Knapp, Redfield, Ia.

- Maxwell Banker 26371. C. W. & Wm. Reed.
  - Reed's Banker 17565 Johnston Bros.
  - Miss Bredwell 35520 C. W. & Wm. Reed.
- Mollie B. 82260 ..... Isaac Barnett.
  - Shamrock 9197a Geo. Duffus.
  - Long Kate 30018a Isaac Barnett.

**186586**
**Rosa K.**

Farrowed Apr. 15 1906.
Litter 10; 5 boars and 3 sows raised.
Bred by Theo. Horton, Linden, Ia.
Sold to M. Horner, Redfield, Ia.

- Horton's King 52027 .. E. M. Kuhns.
  - Roy St. Patrick 26363 W. J. Wendt.
  - Royeroftie VIII 29338 West & Salisbury
- Rose Mary 139238 .... Theo. Horton.
  - Red Dan 52025 D. R. Wilson.
  - Josie 135609 Theo. Horton.

### 186588
### Josephine

Farrowed Apr. 4 1906.
Litter 12; 2 boars and 6 sows raised.
Bred by Theo. Horton, Linden, Ia.
Sold to H. Horton, Redfield, Ia.

- Horton's King 52027.. (See above.)
- Josie 135600 ..... Theo. Horton.
  - Iowa Gem 24329 John Henderson.
  - Samantha 133588 John Henderson

### 186590
### Redfield Belle

Farrowed Apr. 6 1906.
Litter 10; 5 boars and 3 sows raised.
Bred by Theo. Horton, Linden, Ia.
Sold to M. Horner, Redfield, Ia.

- Horton's King 52027.. (See above.)
- Linden Belle 135808 ... Theo. Horton.
  - Red Dan 52625 D. R. Wilson.
  - Samantha 133588 John Henderson.

### 186592
### Roycroftie 64

Farrowed Apr. 13 1906.
Litter 16; 5 boars and 7 sows raised.
Bred by E. M. Kuhns, DesMoines, Ia.
Sold to Milton Horner, Redfield, Ia.

- Roy St. Patrick 26363 W. J. Wendt.
  - Wendt's Prince 16715 W. A. Kirkpatrick.
  - Lucy Long 39810 C. S. West.
- Roycroftie 39338 ..... West & Salisbury.
  - Lord S. 9111a West & Salisbury.
  - Roycroftie 21356a West & Salisbury.

### 186594
### Orion Girl

Farrowed Apr. 6 1906.
Litter 9; 2 boars and 5 sows raised
Bred by Fred Barnes, Albion, Neb.
Sold to F. I. Houtz, Albion, Neb.

- O'Ryan 20383 ..... Manley & Co.
  - Orion 5293 N. P. Clark.
  - Brobergs Queen 47080 Manley & Co.
- Prairie Rose 142978 .. Fred Barnes.
  - Echo 32635 Smith Brown.
  - Nebraska Rose 108666 Fred Barnes.

### 186596
### Topsy

Farrowed May 5 1905.
Litter 9; 3 boars and 6 sows raised.
Bred by F. M. Groves, Ericson, Neb.
Sold to F. I. Houtz, Albion, Neb.

- Top Notcher Jr. 32637 F. W. Groom.
  - Prince Hubbard 30335 J. A. Hubbard.
  - Florence C. 75296 F. W. Groom.
- Cross Queen 116394 ... R. R. Nickell.
  - Golden Rod 30579 J. B. Barnes & Son.
  - Dewdrop 25048 J. B. Barnes & Son.

### 186598
### Daisy Improver II

Farrowed June 6 1906.
Litter 7; 3 boars and 1 sow raised.
Bred by F. I. Houtz, Albion, Neb.

- Nebr. Chief 46545 .... J. T. Mendenhall & Son
  - Model Chief 32861 S. E. Morton.
  - Fairbury Lass 99458 J. E. Mendenhall & Son
- Daisy Improver 170172 F. I. Houtz.
  - Bright Lad 28623 Bowman & Fitch.
  - B. H. Daisy 99454 F. I. Houtz

**186600**
**Floss III**

Farrowed June 11 1906.
Litter 10; 3 boars and 7 sows raised.
Bred by F. I. Houtz, Albion, Neb.

- Nebr. Chief 46545 .... (See above.)
- Floss II 171722 .....
  - Bright Lad 28823 Bowman & Fitch.
  - B. H. Floss 99456 F. I. Houtz.

**186602 Floss IV** Same.

**186604**
**Red Bird 3**

Farrowed Mar. 17 1907.
Litter 10; 2 boars and 4 sows raised.
Bred by Wm. Worthington, McDowell, Ill.

- Pontiac Chief 17757 .. John O'Neal.
  - Golden Chief 13841a L. L. Moorman.
  - Florene 38958a J. A. Teter.
- Hanna K. 141390 .... McCormack & Edwards
  - Edwards Choice 43969 Stansell & Matern.
  - McC. 2nd 82852 G. McCormack.

**186606 Della H.** Same.

**186608**
**Goldie**

Farrowed Mar. 20 1907.
Litter 12; 4 boars and 3 sows raised.
Bred by Wm. Worthington, McDowell, Ill.

- Pontiac Chief 17757a.. (See above.)
- Lizzie E. 141392 ..... McCormack & Edwards
  - Edwards Choice 43969 Stansell & Matern.
  - McC. 2nd 82852 G. McCormack.

**186610 Princess Lady** Same.

**186612 Ollie R.** Same.

**186614**
**Lady Miller**

Farrowed Sept. 10 1903.
Litter 12; 2 boars and 4 sows raised.
Bred by M. M. Miller, Harlan, Ia.
Sold to J. M. Alcorn, Grant, Ia.

- Red King 19761 ..... Thos. Bennett.
  - Dan B. 9827a J. H. McDaniels & Son.
  - Rossville Queen 12678a Thos. Bennett.
- Goldie M. 34444 ..... Thos. Bennett.
  - Waverly 7361a Thos. Bennett.
  - Trophy 34438 Thos. Bennett.

**186616**
**Pearl**

Farrowed Sept. 25 1907.
Litter 9; 1 boar and 4 sows raised.
Bred by J. C. Hestand, Sherman, Tex.

- Nash 48293 ..... T. G. Nash.
  - Prince Lad 29545 Wm. Roberts & Son.
  - May Louden 15652 H. B. Louden & Son.
- Lula 68852 ..... J. C. Hestand.
  - Tom H. 13811 Thos. Bennett.
  - Red No. 3 47334 J. C. Hestand.

**186618**
**Red Bird**

Farrowed Mar. 30 1907.
Litter 7; 3 boars and 3 sows raised.
Bred by J. C. Hestand, Sherman, Tex.

- Nash 48293 ..... T. G. Nash.
  - Prince Lad 29545 Wm. Roberts & Son.
  - May Louden 15652 H. B. Louden & Son.
- Lula 68852 ..... J. C. Hestand.
  - Tom H. 13811 Thos. Bennett.
  - Red No. 3 47334 J.C. Hestand.

**186620**
**Leer**

Farrowed Sept. 19 1907.
Litter 8; 3 boars and 3 sows raised.
Bred by J. C. Hestand, Sherman, Tex.

- Nash 48293 ..... (See above.)
- Akers 40818 ..... Burt Akers.
  - Exchange 13809 Nat Tdmonson.
  - Madam Hanska 22820 Tom Frazier.

**186622**
**Alma**

Farrowed Sept. 18 1907.
Litter 7; 2 boars and 4 sows raised.
Bred by J. C. Hestand, Sherman, Tex.

- Charley 60805 ..... F. M. Hamilton.
  - Tom F. 36763 Tom Frazier.
  - Red Beauty 91794 F. M. Hamilton.
- Delo 153348 ..... J. C. Hestand.
  - Missouri Dandy 20253 T. G. Nash.
  - Delane 71514 C. Folgate.

**186624**
**Bess**

Farrowed Mar. 10 1907.
Litter 8; 1 boar and 7 sows raised.
Bred by W. E. Elliott, Coon Rapids, Ia.
Sold to A. S. [illegible]ott, Ogden, Ia.

- Big Davidson 24847 ... W. N. Davidson.
  - Jumbo Red 20543 West & Salisbury.
  - Rose D. 29186 H. B. Louden & Co.
- Nancy Marconi 113056 W. E. Elliott.
  - Marconi B. 20185 D. W. Brown.
  - Nancy Lee 15696 Wm. Roberts & Son.

**186626 Topsy** Same. Sold to same.

**186628 Jennie** Same. Sold to same

**186630**
**Evelyn**

Farrowed May 5 1906.
Litter 11; 5 boars and 4 sows raised.
Bredby A. E. Elliott, Coon Rapids, Ia.
Sold to A. S. Elliott, Ogden, Ia.
Resold to A. E. Chamberlin, Ogden, Ia.

- Elliott's Corncracker 43679 ..... W. R. Bennethum.
  - Nash's Model 21395 T. G. Nash.
  - Madeline 99866 W. R. Bennethum.
- Minnie Ha Ha 140160.. W. C. Wicks.
  - Best of All 31787 J. M. Ely.
  - Lucy 29 78868 W. C. Wicks.

**186632 Maud E.** Same. Sold and resold to same.

**186634**

**Helma S. II**

Farrowed Feb. 26 1906.
Litter 9; 2 boars and 3 sows raised.
Bred by B. C. Marts, Polk City, Ia.
Sold to W. F. Stout, Delta, Ia.
Resold to R. O. Hamilton, Delta, Ia.

- Modle Jim 44345 ..... E. Z. Russell.
  - Malcolm Model 13879 R.C. Watt.
  - Belle 94612 J. Wernsman.
- Helma S. 127516 ..... B. C. Marts.
  - Orions Rival 6239 C. W. & Wm. Reed.
  - Iowa Maid 89864 B. C. Marts.

**186636**

**Stout's Fancy II**

Farrowed Mar. 12 1906.
Litter 5; 1 boar and 2 sows raised.
Bred by B. C. Marts, Polk City, Ia.
Sold to W. F. Stout, Delta, Ia.
Resold to R. O. Hamilton, Delta, Ia.

- Keep On II 37329 .... C. W. & Wm. Reed.
  - Iowa Banker 23891 C. W. & Wm. Reed.
  - Fashion Queen X 43508 C. W. & Wm. Reed.
- Stouts Fancy 127524.... B.C. Marts.
  - Promoter 31289 W. J. Hartung.
  - Miss Perfection I 42568 M. H. Donelson.

**186638**

**Belle of Oakwood**

Farrowed Mar. 19 1905.
Litter 11; 3 boars and 6 sows raised.
Bred by S. M. Baughman & Son, Dunlap, Ia.
Sold to Julian West, Oakwood, Wis.

- Ulysses 16867 ..... Wm. Felton.
  - McKinley 10679 J. W. Stribling & Son.
  - Fanny 25124 Wm. Felton.
- Kathleen 76836 ..... S.M. Baughman.
  - Success 16087 M. E. Edwards.
  - Baughman's Pride 38380 M. E. Edwards.

**186640**

**Mary Ellen**

Farrowed Mar. 29 1906.
Litter 12; 1 boar and 3 sows raised.
Bred by J. C. Monk, Ridgeway, Mo.
Sold to R. A. Francis, Cement, Okla.

- June Bug 43297 ..... J. W. Beauchamp.
  - Osceola 17443 H. B. Louden & Son.
  - Polly Lion 41168 J. W. Beauchamp.
- Monk's Model 128712.. J. E. Bondurant.
  - Dockey 45045 J. D. Stevenson.
  - Lengthy 50292 J. E. Bondurant.

**186642**

**Elm Lawn Rose**

Farrowed June 8 1905.
Bred by Chas. Sobotka, Cainesville, Mo.
Sold to C. A. Francis, Cement, Okla.

- Elm Lawn Orion 37311 Manley & Co.
  - Orion 5293 N. P. Clark.
  - Maudes Best 61208 Manley & Co.
- Roycroft Princess 154 71334 ..... E. M. Kuhns.
  - Roycroft Sensation 9253 D. W. Brown.
  - Roycroft Princess 39320 West & Salisbury.

**186644**

**Clara Wonder**

Farrowed Sept. 4 1905.
Litter 8; 3 boars and 2 sows raised.
Bred by F. F. Fallor, Newton, Ia.
Sold to F. C. Brooks, Brunswick, Neb

- American Wonder 35359 Ira Jackson.
  - Pilot Wonder 9017a Ira Jackson.
  - Miss Perfection 24428 Ira Jackson.
- Clara C. 57218 ..... Ira Jackson.
  - Chief Surprise 22[illegible]6 Ira Jackson.
  - Short Ear 57210 C. C. Browley & Co.

**186646**
**Eugene II**

Farrowed Mar. 24 1906.
Litter 10; 2 boars and 4 sows raised.
Bred by Balmat & Son Mason City, Ia.
Sold to E. L. Rynor, Rudd, Ia.

- Perfection Chief Again 37957 ..... D. J. Pollock.
  - Perfection Chief 28367 G. VanPatten.
  - Belle Onward 55742 S. F. McGee.
- Eugene 78152 ..... C. P. Moore.
  - New Haven Boy 18879 S. M. DeYoe & Son.
  - Emma B. 68336 C. P. Moore.

**186648**
**Peggy Earl**

Farrowed Mar. 26 1906.
Litter 7; 5 boars and 2 sows raised.
Bred by C. P. Moore, Floyd, Ia.
Sold to G. H. Purdy, Mason City, Ia.

- The Earl 14849 ..... W. H. Reed.
  - Lagrange 9447a A. N. McGeoch.
  - Topsy 14440a T. J. Beard.
- Peggy 89576 ..... F. F. Failor.
  - Improver Jr. 29359 Bowman & Fitch.
  - Faith 37960 S. E. McCullough.

**186650**
**Anna Keep On**

Farrowed Mar. 28 1906.
Bred by Johnston Bros & Newkirk, Brooklyn Iowa.
Sold to H. S. Sheller & Son, Eldora, Ia.
Resold to G. A. Purdy, Mason City, Ia.

- Keep On 37327 ..... C. W. & Wm. Reed.
  - Iowa Banker 23891 C. W. & Wm. Reed.
  - Fashion Queen X 43508 C. W. & Wm. Reed.
- Anna Kings 105898 .. Johnston Bros.
  - Forty Kings 11007a S. E. Morton & Co.
  - Anna Advance 70738 Johnston Bros. & Newkirk.

**186652**
**Choice Roberts**

Farrowed Mar. 30 1906.
Litter 11; 1 boar and 3 sows raised.
Bred by C. H. Smith, Riceville, Ia.
Sold to Geo H. Purdy, Mason City, Ia.

- Pine 37903 ..... Wm. Malcolm.
  - Granger 28567 Wm. Malcolm.
  - Ruberta 70148 Wm. Malcolm.
- Smith's Choice 134800.. C. H. Smith.
  - Advance Boy 28769 Johnston Bros. & Newkirk.
  - Dulcie 70392 C. H. Smith.

**186654**
**II Wonder**

Farrowed Mar. 21 1907.
Litter 12; 4 boars and 7 sows raised.
Bred by F. J. Clouss, Clare, Ia.
Sold to F. M. Myers, Eldora, Ia.
Resold to A. R. Souhanie, Hedrick, Ia.

- Perfection Crimson Wonder 44125..... M. J. Rose.
  - Crimson Wonder I Am 34607 O. S. West.
  - Crimson Lady 101720 J. G. Davis.
- Crimson Belle 130868.. F. J. Clouss.
  - Brighton Wonder 34725 Cantine Bros. & Stevenson.
  - Sadie Belle 99818 Jas. Williams.

**186656 I Am a Wonder** Same. Sold and resold to same.

**186658**
**Miss Iowa**

arrowed Feb. 21 1906.
Litter 10.
Bred by James Williams, Marcus, Ia.
Sold to J. F. Nichols, Pierson, Ia.

- Iowa King M. 14279.. G. A. Munson.
  - Luther Chief Jr. 14183 Wm. Fraker.
  - Iowa Queen 26026 , F. F. Failor.
- Miss Tolstoi's 2nd 100784 ..... H. L. Cantine.
  - Tolstoy 12533 H. F. Hoffman.
  - Cherokee Lady 49270 H. L. Cantine.

**186660**
**Blue Belle**

Farrowed Mar. 10 1905.
Litter 8; 5 sows raised.
Bred by W. J. Wendt, Marcus, Ia.
Sold to Nicholas Ferrin, Marcus, Ia.

- Rough A. 33395 ..... Edmonds, Shade & Co.
  - American Royal 15453 McFarland Bros.
  - Kingsley Belle 51240 A. B. Wingerd.
- W. J. Choice 85066..... H. L. Cantine.
  - Pericles 4499 Wm. Roberts & Son.
  - Hattie III 35790 H. L. Cantine.

**186662**
**Gracy Darling**

Farrowed Feb. 27 1907.
Litter 14; 6 boars and 5 sows raised.
Bred by Ferrin & Nichols, Marcus, Ia.
Sold to Albert Lintz, Marcus, Ia.

- Mackie 22907 ..... G. Chas. Voge, Jr.
  - Prairie Boy 11461a Chas. Voge, Jr.
  - Orr's Lulu 39608 J. M. Orr.
- Gracy T. 74650 ..... H. L. Cantine.
  - Tolstoi 12533 H. F. Hoffman.
  - Grace E. 56392 H. L. Cantine.

**186664**
**Henrietta**

Farrowed Mar. 28 1906.
Litter 9; 4 boars and 3 sows raised.
Bred by N. P. Clark, Anamosa, Ia.
Sold to G. P. Tyrrell & Son, Oxford Junction Iowa.

- Captain J. 35229 ..... R.A. Griffitts.
  - Oom Pauls Perfection 24787 G. W. Trone.
  - Toney Belle 44156 D. Nauman.
- Melvina IV 86928 .... N. P. Clark.
  - America 7529 N. P. Clark.
  - Melvina II 19800 N. P. Clark.

**186666**
**Miss Jane**

Farrowed Apr. 28 1907.
Litter 9; 4 boars and 3 sows raised.
Bred by Edmonds Bros Hastings, Mich.
Sold to Jasper Deeds, Nashville, Mich.

- Bruno 15485 ..... Watt & Foust.
  - Useful Top Notcher 12449 Watt & Foust.
  - Dora F. 27738 J. B. Jones.
- Mary Jane 102910 .... Edmonds Bros.
  - Earl E. 15173 C. H. Gardner.
  - Dora E. 37076 Herbert M. Mumford.

**186668**
**Molly**

Farrowed Mar. 10 1907.
Litter 10; 4 boars and 4 sows raised.
Bred by E. W. Richardson, Ogden, Ia.
Sold to Roy Wolf, Pilot Mound, Ia.

- Joe Pedro 55427 ..... I. C. Welch.
  - Tip Top 33553 Welch Bros.
  - Queen of Reds 24218 Welch Bros.
- Miss Flora 132748 .. E. W. Richardson.
  - Red Hardin 27011 L. L. Mossman.
  - Lady B. 98114 Miles & Son.

**186670 Red Jane** Same. Sold to same.

**186672**
**Jay's Sow**

Farrowed Mar. 16 1906.
Litter 12; 5 boars and 2 sows raised.
Bred by S. W. Stewart, Kennard, Neb.

- Chief Sensation 43849. S. W. Stewart.
  - Sensation 7393a L. L. Moorman.
  - Hoosier Girl 99166 D. W. Brown.
- Orphan Girl 152038 .. S. W. Stewart.
  - Improvers Model 27715 C. B. Fagin.
  - Long Jane 99144 S. W. Stewart.

**186674**
**Queen R.**

Farrowed Mar. 10 1905.
Litter 10; 5 boars and 4 sows raised.
Bred by E. Z. Russell, Blair, Neb.
Sold to Stewart & McCann, Kennard, Neb.

- Surprise 12539 ..... L. E. Ausman & Co.
  - Hugh Tucker 8963 N. P. Clark.
  - New Thinker 19990 H. F. Hoffman.
- Gold Dust Rose 79876. J. Wernsman.
  - Gold Dust Jim 15169 E. Z. Russell.
  - Red Rose B. 39636 Bowman & Fitch.

**186676**
**Lady Mc.**

Farrowed May 30 1906.
Litter 9; 3 boars and 6 sows raised.
Bred by Marshall Bros. Burden, Kan.
Sold to J. M. Glasscock Moline, Kan.

- Wonder Queen 105588.. Marshall Bros.
  - Gold Finch 7549 F. F. Failor.
  - Dotie 37472 C. R. Doty.
- Mc's Pride 29277 McFarland Bros.
  - Mo. Wonder 12945 O. Walter & Co.
  - Blue Ribbon Queen 33878 H. H. Hague & Son.

**186678**
**Miss Earl**

Farrowed Jan. 6 1906.
Litter 9; 2 boars and 7 sows raised.
Bred by J. M. Glasscock, Moline, Kan.

- Earl of Duroc 34669.. G. W. Hoyland.
  - Warren Co. Chief 17951 Warren Co. Infirmary.
  - Nellie Gold Drop 11942 N. B. Sawyer.
- Miss Jersey II 84898.. Mr. & Mrs. Shared.
  - Red Cloud 26215 W. A. Kirkpatrick.
  - Miss Jersey 68608 W. A. Kirkpatrick.

**186680**

**Fancy Lill**

Farrowed Feb. 1 1906.
Litter 9; 2 boars and 7 sows raised.
Bred by J. M. Glasscock, Moline, Kan.
Sold to M. C. Yancey, Grenola, Kan.

- Earl of Duroc 34669.. (See above.)
- Queen Lill 84896..... Mr. & Mrs. Shrader.
  - Red Cloud 26215 W. A. Kirkpatrick.
  - Sunshine K. 63144 W. A. Kirkpatrick.

**186682**

**Carrie No. 2**

Farrowed Apr. 6 1906.
Litter 5; 2 boars and 2 sows raised.
Bred by Calvin Wheeler, Collinston, Utah.
Sold to Ephram Hansen, Collinston, Utah.

- Casper 48989 ..... C. H. Searle.
  - Dictator 14237a L. L. Moorman.
  - Venus 34134 C. H. Searle.
- Carrie 119266 ..... F. R. Peart.
  - Opollo 23599 Wm. Hartman.
  - Cyrene 57712 Wm. Hartman.

**186684**

**Pick Sow**

Farrowed Oct. 10 1907.
Litter 9; 2 boars and 2 sows raised.
Bredby Calvin Wheeler, Collinston, Utah.
Sold to F. F. Johnson, Burley, Idaho.

- Red Bob 42601 ..... Frank Kean.
  - Welchs Protection 18071 Welch Bros.
  - Slasher Lady 44348 L. L. F. Kean.
- Flossie 125174 ..... C. H. Searle.
  - Dictator 14237a L. L. Moorman.
  - Venus 34134 C. H. Searle.

**186686**

**Gold Edge**

Farrowed Oct. 28 1907.
Litter 11; 2 boars and 4 sows raised.
Bred by Calvin Wheeler, Collinston, Utah.
Sold to F. F. Johnson, Burley, Utah.

- Mike 47369. ..... J. R. Peart.
  - Opollo 23599 Wm. Hartman.
  - Cyrene 57712 Wm. Hartman.
- Venus 34134a ..... C. H. Searle.
  - S. Ak Sar Ben 11105a C. H. Searle.
  - Famous 17976a C. H. Searle.

**186688**

**Clara**

Farrowed Mar. 12 1906.
Litter 10; 3 boars and 3 sows raised.
Bred by R. J. Young, S. Auburn, Ia.
Sold to W. Howell, South Auburn, Ia.
Resold to W. S. Cochran, South Auburn, Ia.

- Jack of Diamonds 37583 ..... Carl Hansen.
  - Surprise I Am 19723 L. E. Ausman.
  - Alma Hansen 25162a E. Z. Russell.
- Ferrie Belle 136078 .. R. T. Young.
  - Wont Be Beat 33333 Watt & Foust.
  - Cornelia Young 89848 W. H. Taylor.

**186690**

**Red Sallie**

Farrowed Apr. 7 1906.
Litter 10; 4 boars and 3 sows raised.
Bred by Lew Karschner Wilcox, Neb.

- Browns Challenger 41505 ..... J. P. Brown.
  - Briggs 18121 Geo. Briggs & Son.
  - June II 51643 F. T. Walls.
- Karchner's Maid 106746 S. J. Tillman.
  - Sir George 22471 Geo. Briggs & Son.
  - Tillman's Jewel 81014 S. J. Tillman.

**186692**
**Sunshine**

Farrowed Apr. 7 1906.
Litter 11; 4 boars and 6 sows raised.
Bred by Miller & Williams, Hinckley, Ill.
Sold to Lee Bracket, Big Rock, Ill.

- Bon Bon 41221 ..... C. S. West.
  - Noble King 35041 O. S. West.
  - Lady West 38778 West & Salisbury.
- Favorian 141426 ..... H. F. Hoffman.
  - Regulus 34719 Jas. Williams.
  - Favori Pride 73444 H. F. Hoffman.

**186694**
**Kruger Mystery**

Farrowed Mar. 19 1906.
Litter 11; 2 boars and 5 sows raised.
Bred by J. D. Woods, College View, Neb.
Sold to Wallace Hale, College View, Neb.
Resold to Arch Brown & Sons, Waterloo, Neb.

- Long Jim 49619 ..... A.E. Martz.
  - Junior Jim 30437 J. Wernsman.
  - Violet Vere 91388 T. L. Livingston.
- Bettie W. 87280 ..... J. D. Woods.
  - Red Earl 27261 W. J. S. Taylor.
  - May T. 33230 W.H. Taylor.

**186696**
**Queen I Be**

Farrowed Mar. 28 1906.
Litter 8; 4 boars and 4 sows raised.
Bred by Chas. Doherty, Waterloo, Neb.
Sold to Arch Brown & Sons, Waterloo, Neb.

- Model Lee 36281 ..... Smith Brown.
  - Orion 5293 N. P. Clark.
  - Lotta Lee 50578 Manley & Co.
- Doherty's Pride 90178. Smith Brown.
  - Red Chief I Am 7693 S. E. Morton & Co.
  - Maggie Model 33500 Smith Brown.

**186698**
**Ring Lady**

Farrowed Mar. 6 1907.
Litter 6; 3 boars and 3 sows raised.
Bred by G. W. Trone & Son, Rushville, Ill.
Sold to John Keefe, Piper City, Ill.

- Ring Worm 49623 .... G. W. Trone & Son.
  - Milton Orion 28893 Ira Jackson.
  - Ohio Belle 27354 S. E. Morton & Co.
- Lady Paul 151958 .... G. W. Trone & Son.
  - Oom Paul 7545 F. F. Failor.
  - May Flower III 53556 G. W. Trone & Son.

**186700**
**Goldie**

Farrowed Apr. 27 1907.
Litter 9; 3 boars and 6 sows raised.
Bredby E. B. Baker & Son, Winfred, S. Dak
Sold to P. C. Murphy, Oldham, S. Dak.

- Indicator 51851 ..... J. H. Shepard.
  - Sirius 9727a J. H. Shepard.
  - Monann 35278a J.H. Shepard.
- Lulu 152414 ..... E. B. Parker & Son.
  - Brass Boy 23797 J. H. Shepard.
  - Mandy L. 42260 E. B. Parker & Son.

**186702 Evelyn of Fairnook**

Farrowed May 19, 1907.
Litter 9; 6 boars and 3 sows raised.
Bred by S. O. Mason, Red Wood Falls, Minn.

- Glen Royal Tip Top 57713 ..... Edmonds, Shade & Co.
  - Top Pride 42843. G. W. Seckman.
  - Royal Fancy 125022. Edmonds, Shade & Co.
- Evelyn Orion Glen 152628 ..... S. O Mason.
  - Glen's Lady Chief 35177 S. O. Mason.
  - Orion's Best of the Glen 68592. Manley & Co.

**186704 Fairnook Maid** Same.

**186706 Carnival Maid** Same.

**186708 Peabody Pride**

Farrowed May 25, 1905.
Litter 12; 4 boars and 7 sows raised.
Bred by Bert Ferguson, Walton, Kans.
Sold to H. R. Leeds, Peabody, Kans.

- Hoco 21571 ..... F. L. Reed.
  - Russell 19651 A. D. Russell.
  - Sallie R. 49526 J. L. Mangold.
- Meg 47520 ..... F. W. Hillespie.
  - Revenue 11585 Jno. Henderson.
  - Red Reno 27160 Jno. Henderson.

**186710 Crimson Lady**

Farrowed Apr. 16, 1906.
Litter 12.
Bred by B. F. Roberts, & Harter, Hebron, Neb.
Sold to T. H. Seiver, Scribner, Neb.

- Crimson Jack 30611.... O. S. West
  - Crimson Wonder 26355 H. L. Cantine.
  - Beatrice Queen 71346. O. S. West.
- Annie Bell 85592..... W. E. Schultz.
  - Big Tom 26593. John Schroeder.
  - Lady May 54862. C. W. Barnes

**186712 Rosy**

Farrowed Sept. 27, 1907
Litter 6; 4 boars and 1 sow raised.
Bred by Ben Burras, Windom, Tex.
Sold to Dave Ruff, New Boston, Tex.

- Dr. McLain 69675 ..... Hugh McLain.
  - Top Allison 40089. J. J. McLain
  - Jane 128984. Hugh McLain.
- Anna Louden 172366.. J. J. McLain.
  - Carl Louden 36619. H. B. Louden & Son.
  - Oliver's Baby 101408. J. J. McLain.

**186714 Red Duchess**

Farrowed Apr. 6, 1906.
Litter 10; 4 boars and 5 sows raised
Bred by Alex. McClure, Braddyville, Ia.

- Standard Chief 52117. Alex. McClure.
  - Royal Prince 37897. Geo. Briggs & Son.
  - Lena Belle 96222. Alex. McClure.
- Nancy Jane 133816..... Alex. McClure.
  - Lady May's Hero 38297 L. C. Lawrence
  - Lucy Wonder 96228. Alex. McClure.

**186716**
**Mc.'s Lady**

Farrowed Apr. 23, 1906.
Litter, 10; 5 boars and 4 sows raised.
Bred by Alex McClure, Braddyville, Ia.

- Improver King 52119.. Geo. Briggs & Son.
  - Improver II. 13365. O. S West.
  - Parnell Belle 11562. W. L. Addy.
- Belle of Page 133798... Alex. McClure.
  - Royal Prince 37897. Geo. Briggs & Son.
  - Lady Duchess 96234. A. McClure.

**186718 Improver Princess** Same

**186720**
**Fortuna 2d**

Farrowed Apr. 13, 1906.
Litter 10; 2 boars and 5 sows raised.
Bred by Jas. H. Shepard, Brookings, S. Dak.
Sold to Lars L. Tenning, Volga, S. Dak.

- Sirius 9727a..... S. E. McCulloughh.
  - Orion 5293. N. P. Clark.
  - Zoo V. 18416. Wm. Roberts & Son.
- Mina May 35276a..... J. H. Shepard.
  - Ohio Chief 8727a. S. E. Morton & Co
  - Mona 30732a. Carl Scott.

**186722**
**Signora**

Farrowed Apr. 13, 1906.
Litter 15; 6 boars and 4 sows raised.
Bred by F. Sherwin & Son, Brookings, S. D.
Sold to Lars Tenning, Volga, S. Dak.

- Sherwin's Sensation 42401 ..... W. H. Reed
  - Sensation Jr. 22461. A. A. Munger.
  - Reed's Favorite 83580. W. H. Reed.
- Bet On Me 104782..... F. Sherwin & Son.
  - Sirius Orion 29483. J H. Shepard.
  - Orion's Goldlocks 72592 J. H. Shepard.

**186724**
**Fronette**

Farrowed Apr. 20, 1906.
Litter 9; 5 boars and 4 sows raised.
Bred by Lars Tenning, Volga, S. Dak.

- Chief Ohio 42463 ..... Frank Sherwin & Sons.
  - Monio Chief 14387a. J. H. Shepard.
  - Good Enough 98464. J. H. Shepard.
- Frodina 151634 ..... Frank Sherwin.
  - King Waneta 34319. W. A. Caldwell.
  - Sally S. 116618 Jas. Shepard.

**186726**
**Daisy Flinn**

Farrowed Apr. 27, 1905.
Litter 13; 4 boars and 5 sows raised.
Bred by E M. Myers, Burr Oak, Kans.
Sold to J. C. Goss, Frankfort, Kans.

- Red Jerry 35185..... J. N. Johnston.
  - Johnston Model 15631. J. S. White.
  - Francis Willard 14214. J. A. McArthur.
- Daisy Belle 86828..... E. M. Myers.
  - Red Giant 27479. Frank Georgia.
  - Model L. 19850. T. L. Livingston.

**186728**

**Lulu Advance**

Farrowed Mar. 12, 1903.
Litter 13; 2 boars and 2 sows raised.
Bred by C. M Dewey, Shannon City, Ia.

- Proud Advance 23549..
  - Advance 11309.
    - J M. Morrison.
  - Lucy D. II. 18106.
    - Geo. Duffus.
- Lady Banner 67906....
  - Ohio Banner 13343.
    - S. E. Morton & Co.
  - Lady Porter House 37324
    - W. L. Addy & Sons.

W. L. Addy & Sons.

**186730**

**May Queen**

Farrowed Mar. 8, 1906.
Litter 8; 3 boars sand 5 sows raised.
Bred by H. C. Sheldon, & Sons, Shannon City, Ia.
Sold to Watson Bros., Creston, Ia.
Resold to C. M. Dewey, Shannon iCty, Ia.

- Top Notcher R. 40457..
  - Royal Top Notcher 23639.
    - W. L. Addy & Sonss.
  - Tarquin Maid 93650.
    - A. Gillispie.
- Queen Advance 122826.
  - Proud Advance 23549.
    - Johnston Bros.
  - Nan Orion 82766.
    - Thos. Maxwell.

Watson Bros.
H. C. Sheldon

**186732**

**Lady Wonder**

Farrowed Mar. 10, 1906.
Litter 10; 3 boars and 3 sows raised.
Bred by W. A. Rankin, Carson, Ia.
Sold to C. M. Dewey, Shannon iCty, Ia.

- Misss Bop's Wonder 37201. .....
  - Crimson Wonder 26355
    - H L. Cantine.
  - Miss Bob 70632.
    - W. A. Kirkpatrick.
- Carson Lady 125300....
  - Belle's Perfect King 32689.
    - Smith Brown.
  - Mollie's Girl 72658.
    - W. A. Rankin.

W. A. Kirkpatrick.
W. A. Rankin.

**186734**

**Ildra**

Farrowed Apr. 20, 1906.
Litter 9; 1 boar and 7 sows raised.
Bred by J. M Christgau & Son, Dexter, Minn.
Sold to D. G. Manus, Madelia, Minn.

- Rob Roy 46781.....
  - Ames Model 33817
    - R E. Ayers.
  - Lady Grace II. 98378.
    - T. L. Spellman.
- Moss Bell III. 134482..
  - Car Boy 17121.
    - W. L. Bonnett.
  - Miss Bell 98376.
    - H. S. Bell.

T. L. Spellman.
T. L. Spellman.

**186736**

**Maxwell's Fancy**

Farrowed Feb. 25, 1905.
Litter 8; 3 boars and 4 sows raised.
Bred by F. F Failor, Newton, Ia.
Sold to C. A. Maxwell, Collins, Ia.
Resold to J. A. Leonard, Collins, Ia.

- Chicago Lad 23705....
  - Chief Surprise 22293.
    - Ira Jackson
  - Fidelity 28152.
    - Ira Jackson.
- Bonnie III. 72264.....
  - Owen 13449.
    - O. S. West.
  - Faith 37980.
    - S. E. McCullough.

Ira Jackson.
F. F. Failor.

**186738**
**Hill Crest Queen**

Farrowed Sept. 10, 1907
Litter 9; 3 boars and 6 sows raised.
Bred by G. F. Mosher, Greenwood, Mo
Sold to J. A. Bowman, Aline, Okla.

- Fashion'ss Short Stop 40063 ..... T. L. Livingston.
  - Short Stop 29499. W. E. Irvin.
  - Fashion Queen 70340. T. L. Livingston
- Top Notcher's Model 101368 ..... Chester Thomas.
  - Ripley 37107. G. W. Seckman.
  - Miss Reed 69654. J. O. Hunt.

**186740 Hillcrest Maid** Same. Sold to same

**186742 Hillcrest Model** Same. Sold to same.

**186744**
**Waneta Glendale**

Farrowed Nov. 9, 1905.
Litter 9; 4 boars and 2 sows raised
Bred by J. E. Smith, Victor, Ia.
Sold to H. A. Sherwood, Hartwick, Ia.
Resold to Milton Meecher, Manchester, S. D.

- Glendale 12271 ..... E. Z. Russell.
  - Red Chief W C. 8509a. West & Salisbury.
  - Russell's Beauty 18404a. West & Salisbury.
- Waneta Sunshine 32444 B. A. Shafer.
  - Waneta Hub 8215. Wm. Danley.
  - Sunshine 12274 O. S. West.

**186446**
**Union Girl**

Farrowed Mar. 15, 1907.
Litter 11; 4 boars and 5 sows raised.
Bred by S. G Richards, Sturgeon, Mo.
Sold to C. J. McCune, Louisiana, Mo.

- Sir Bredwell 46465 .... O. S. West.
  - West's Challenger 35743 O. S. West
  - West's Choice 101594. O. S. West.
- Union Lady II. 136440. C. B. Fagin.
  - King B. 32267. Ira Jackson.
  - Maggie F. 102976. C. B. Fagin.

**186448**
**Union Maid**

Farrowed Feb 23, 1907.
Litter 14; 4 boars and 7 sows raised.
Bred by S. G. Richards, Sturgeon, Mo.
Sold to C. J. McCune, Louisiana, Mo.

- Sir Bredwell 46465..... (See above.)
- Maiden Blush 61464.... C. B. Fagin.
  - Advance 10697. D. W. Brown
  - Ina 41554. C. B. Fagin.

**186750**
**Wyoming Belle**

Farrowed Mar. 6, 1907.
Litter 17; 7 boars and 4 sows raised.
Bred by W. C. Holmes, Lynch, Neb.
Sold to Chas. Jacobson, Spencer, Neb.

- Duroc Challenger Redeemer 32171 ..... R. H Harris.
  - Duroc Challenger 11163 C. W. & Wm. Reed.
  - Maggie Harris 48128. Smith Brown.
- Maud D. 102014 ..... W. C. Holmes.
  - Money Maker 33517. Chas. Herman.
  - Princess Girl 46588 E. Z. Russell.

**186752**

**Holmes Perfection**

Farrowed Apr. 18, 1906.
Litter 8; 2 boars and 4 sows raised.
Bred by R. H. Harris, Lynch, Neb.
Sold to B. E. Smith, Lynch, Neb.
Resold to W. C. Holmes, Lynch, Neb

- Red Grant 43397 ..... R. H. Harris.
  - Young Grant 11515a. Carl Hansen.
  - Red Perfection II. 32740. O. S. West
- Minerva C. IV. 104242. R. H. Harris.
  - Duroc Challenger 11163. C. W. & Wm. Reed.
  - Minerva C. II. 34028. A. T. Cole.

**186754**

**Nona Perfection 7**

Farrowed Oct. 5, 1905.
Litter 8; 2 boars and 6 sows raised.
Bred by M. S. Moats & Son, Randolph, Neb.
Sold to W. C. Holmes, Lynch, Neb.

- Duroc Challenger Wonder 34637 ..... R. H. Harris.
  - Duroc Challenger 11163. C. W. & Wm. Reed.
  - Medina 53290. G. W. Seckman.
- Nona Roberts VI. 57090 ..... A. T. Sundell
  - Lord Roberts 17329. W. M. Roberts & Son.
  - Nona Roberts 22460. W. M. Roberts & Son.

**186756**

**Millie Moats**

Farrowed Oct. 14, 1905.
Litter 9; 2 boars and 4 sows raised.
Bred by M. S. Moats & Son, Randolph, Neb.
Sold to O. R. Holmes, Osmond, Neb

- Duroc Challenger's Wonder 34637 ..... (See above.)
- Young Edith 103074.... Manley & Co.
  - Orion 4293. N. P. Clark.
  - Edith Mc 19628. S. E. McCullough.

**186758**

**Big Susie**

Farrowed Apr. 15, 1906.
Litter 15; 5 boars and 6 sows raised.
Bred by H. D Compton, Anness, Kans.

- Russell's Choice 27985. A. F. Russell.
  - Russsell Stoner 20493. T. W. Stoner & Son.
  - Russell's Model 11048. A. F. Russell.
- Susie II. 85548 ..... H. D. Compton.
  - Red King II. 23855. Lewis J. Baynes.
  - Susie 42230. H. D. Compton.

**186760**

**Spring Beauty 2nd**

Farrowed Apr. 9, 1906.
Litter 10; 2 boars and 8 sows raised.
Bred by H. D. Compton, Anness, Kans.

- Jimmie Hope 37363.... R. C. Watt.
  - I Am Perfection 11633a R. C. Watt.
  - Wichita Queen 29714a. S. E. Morton & Co.
- Spring Beauty 118650.. Geo. B. Willham.
  - W. J. B. 30653. Sheldon & Son
  - Choice of Ninnescah 83716. J. U. Howe.

**186762**

**April Maiden**

Farrowed Apr. 3, 1906.
Bred by Levi Karschner, Wilcox, Neb.
Sold to W. Sandstead, Holdredge, Neb.

- Red Chief 43753..... S. J. Tillman.
  - Smith's Buck 28269. C M. Smith.
  - Karschner's Maid 106746. S. J. Tillman.
- Sun Rise 137268 ..... Levis Karschner.
  - Billie Boy 29677. Geo. Horning.
  - Sunshine C. 42096. Bowman & Fitch.

**186764**
**Minnie's Beauty**

Farrowed May 13, 1906.
Litter 11; 6 boars and 3 sows raised.
Bred by H. B. Louden, Clay Center, Neb.
Sold to Wm. Sandstead, Holdredge, Neb.

- Jumbo Perfection 19901 H. B. Louden.
  - Jumbo Red 7973. S. E. Morton & Co.
  - Mary Ann 33146. H B. Louden.
- Minnie H. 106470 ..... H. B. Louden.
  - Hambletonian 21837. G. H. Hambleton.
  - Louden's Beauty II. 83438. H. B. Louden & Son.

**186766**
**Nellie C.**

Farrowed May 13, 1907.
Litter 9; 2 boars and 5 sows raised.
Bred by John Shatswell, Doon, Ia.
Sold to W. C. Jeffers, Doon, Ia

- Iowa Wonder Jr. 56947. O. S. West.
  - Iowa Wonder 44863. O. S. West.
  - Lady Wonder I Am 129714. O. S. West
- Golda 175222 ..... L. A. Reynolds.
  - Perfection King 32809. A. J. & L. L. De Young.
  - Carry 121174. G. H. Perrigo.

**186768 Alice** Same. Sold to same.

**186770 Pearl** Same. Sold to same.

**186772**
**Lady Rock**

Farrowed Apr. 7, 1907.
Litter 9; 2 boars and 4 sows raised.
Bred by L. H. Roberts & Son, Paton, Ia.
Sold to W. C. Jeffers. Doon, Ia.

- Alvin Jr. 59677 ..... Johnston Bros. & Newkirk.
  - Keep On 37327. C W. & Wm. Reed.
  - Grace Notcher IV. 105752. Johnston Bros. & Newkirk.
- Lady Roberts 165688.. L. H. Roberts & Son.
  - King West 26165. O. S. West.
  - Lizzie 108168. G. Van Patten.

**186774**
**Van's Lady II**

Farrowed Apr. 15. 1905.
Litter 6; 5 boars and 1 sow raised.
Bred by Wm Sutter, Liberty, Neb.

- Billy K. 20373 ..... O. S. West.
  - Duroc Challenger 11163. C. W. & Wm. Reed.
  - West Fancy V. 23330a. West & Salisbury.
- Van's Lady 93532 ..... G. Van Patten.
  - Van's Perfection 11571. G. Van Patten.
  - Beauty's Queen 41576. E. Z. Russell.

**186776**
**Bertha S. II**

Farrowed Mar. 15, 1906.
Litter 6; 2 boars and 3 sows raised.
Bred by Wm. Sutter, Liberty, Neb.

- Billi K. Jr. 43839 .... G Van Patten.
  - Billy K. 20373. O. S. West.
  - Van's Lady 93532. G. Van Patten.
- Betha S. 134322 ..... Wm. Sutter.
  - Nebraska Wonder 33927. O. S. West
  - Bertha II. 93544. Wm. Sutter.

**186778**
**Goldie Notcher**

Farrowed Mar. 17, 1906.
Litter 10; 4 boars and 4 sows raised.
Bred by J. W. Briggs, Alden, Ia.
Sold to Thos. Brooks, Belmond, Ia.

- Buckeye Notcher 42123, H. B. Ayres.
  - Iowa Notcher 13831a, Watt & Foust.
  - Lady Radcliffe 84228, A. L. Mossman.
- J. W.'s Pet 134158, J. W. Briggs.
  - Buckeye Boy 47215, F. Bowman.
  - Roycroft Beauty 31 104900, E. M. Kuhns.

**186780**
**Red Rust**

Farrowed Apr. 12, 1906.
Litter 11; 3 boars and 4 sows raised.
Bred by Thos. Brooks, Belmond, Ia.

- Perfection Wonder 42839, A. M. Avery.
  - Avery's Choice 27847, S. M. De Yoe & Son.
  - Francis 44666, S. M. De Yoe & Son.
- Lila Gold 99992, Thos Brooks.
  - Iowa Chief 27403, O. A. Younker.
  - Minnie Gold 66716, Thos. Brooks

**186782**
**Maids Surprise**

Farrowed Oct. 2, 1905.
Litter 13; 1 boar and 6 sows raised.
Bred by Hosea Wilson, Blair, Neb.

- Prince Sunrise 32079, E. Z. Russell.
  - Surprise 12539, E. Z. Russell.
  - Belle Cameron 76558, E Z. Russell.
- Hillside Maid 78842, Austin Renshaw.
  - Golden Perfection 16787, Manley & Co.
  - Daisie Dean 50672, Austin Renshaw.

**186784**
**Jessie D.**

Farrowed Apr. 5, 1907.
Litter 10; 3 boars and 4 sows raised.
Bred by John Doonan, Ipswich, S. Dak.
Sold to J. W. Fear, Ipswich, S. Dak.

- Red Teddy 48279, Pat Langan
  - Dakota Chief 48203, W. F. Drummy.
  - Lady Custer 122010, G. W. Custer.
- Gold Estella 86010, J. A. Smith.
  - Red Leader 24343, W. K. Baker & Son.
  - Ferris Girl 63756, J. G. Reil.

**186786**
**Lady Edmonds**

Farrowed Mar. 20, 1907.
Litter 11; 4 boars and 7 sows raised.
Bred by John Doonan, Ipswich, S. Dak.
Sold to F. P. Sinclair, Ipswich, S. Dak

- Red Teddy 48279 (See above.)
- Golden Fame 167834, A. J. Kissick.
  - I Can 54867, P. M. Morine.
  - Gold Estella 86010, J. A. Smith.

**186788**
**Vic**

Farrowed Apr. 2, 1905.
Litter 15; 8 boars and 1 sow raised
Bred by W. J. Gardner, Olney, Ill.
Sold to A. J. Dunlap, Olney, Ill.

- Tim 72749, Deputy Bros.
  - Billie K. 14623, Fred Kraschel.
  - Wabash Queen 27098, McDaniel & Son
- Venus 185424, Geo. L. Ryan.
  - Al G. 19109, A. Gillespie.
  - Red Bird B. 24692, G. W. Trone.

**186790**
**Alice R.**

Farrowed Mar. 2, 1906.
Litter 10; 4 boars and 5 sows raised.
Bred by F. B. Jones, Stotts City, Mo

- Golden Surprise 30445. J. H. Park.
  - Belle's Park 25705. H. C. Lyons.
  - Golden Rod 64740. J. H. Park.
- Diana 70092..... J. A. Orr & Son.
  - Surprise III 20987. Harry Sneed.
  - Salem Queen 48154. J. H. Park.

**186792**
**Bess Wonder**

Farrowed Apr. 1, 1907.
Litter 7; 4 boars and 3 sows raised.
Bred by F. B. Jones, Stotts City, Mo.
Sold to Tute Jones, Sarcoxie, Mo.

- Prince Wonder 48811.. W. O. Stephenson
  - Paul Wonder 48809. W. O. Stephenson.
  - Graceful 110234. McFarland Bros.
- Miss Duquesne 117960.. F. B. Jones.
  - Golden Surprise 30445. J. H. Park
  - Diana 70092. J. A. Orr & Son.

**186794**
**Maya**

Farrowed June 17, 1906.
Litter 8; 2 sows raised.
Bred by G. Scheifley, Tennessee, Ill.

- Wonder Boy 34843..... F. M. Noel.
  - Rockefellow 26525. A. J. Kissick.
  - Zeree 31894 J. A. Smith.
- Pocahontas 93590 ..... F. L Bowman.
  - I. X. L. Improver 16163 Bowman & Fitch.
  - Sue B. 49648 C. B. Fagin.

**186796**
**Model Choice**

Farrowed Mar. 18, 1905.
Litter 7; 4 boars and 3 sows raised.
Bred by Geo. W. Briggs & Son, Clay Center, Neb.
Sold to Geo. W. Post, York, Neb.
Resold to C. McCarthy, Henderson, Neb

- Higgins' Model 3251... M. R. Higgins.
  - Aristocrat 1715. A. H. Barker.
  - Confidence 6024. M. R. Higgins.
- Briggs' Choice 104644. Geo. W. Briggs & Son.
  - Col Bills 24845. Geo. Briggs & Son.
  - Fancy Girl 59496. Geo. Briggs & Son.

**186798**
**Queens Beauty**

Farrowed May 15, 1906.
Litter 15; 5 boars and 6 sows raised.
Bred by J. E. McShea, Jeffers, Minn.
Sold to Herman Senst, Lamberton, Minn.

- Red Light 31761 ..... S. J. Hiller.
  - Search Light 24655. John Wilkins.
  - Eulalie 65712. L. J. Hiller.
- Prairie Queen 74348... Geo Pease.
  - Red Cloud J. 18131. Harmon Gruver.
  - Mollie Jeffers 42706. Geo. Pease.

**186800**
**Daisy Orion**

Farrowed Sept. 25, 1906
Litter 10; 4 boars and 4 sows raised.
Bred by E H. Erickson, Olsburg, Kans.
Sold to C. T. McKeever, Hennessey, Okla.
Resold to W. H. Houser, Meno, Okla.

- Ohio Chief II. 41197... Chester Thomas.
  - Big Chief Ohio 13419a S. E Morton & Co.
  - Missouri Girl 26178. S. R. Murphy.
- Miss Orion 139326..... E. H. Erickson.
  - Orion Jr. 31479. Manley & Co.
  - Carrie E. 42320. J. O. Hunt.

**186802**
**Bessie**

Farrowed June 8, 1907.
Litter 12; 5 boars and 7 sows raised
Bred by O. T. McKeever, Hennessey, Okla.
Sold to W. H. Houser, Meno, Okla.

- Paul Wonder 54899.... Marshall Bros.
  - Mo. Wonder 12945 O. Walter & Co
  - Paula Wonder 72834. McFarland Bros.
- Miss Orion 139326..... E. H. Erickson.
  - Orion Jr. 31479. Manley & Co.
  - Carrie E. 42320. J. O. Hunt.

**186804 Daisy** Same. Sold to same.

**186806**
**Queen I Am**

Farrowed Mar. 18, 1906.
Litter 12; 3 boars and 7 sows raised
Bred by Albert I. Ferguson, Neoga, Ill.

- Busher 29091..... R. G. Hollowell.
  - Starlight 10689. G. W. Trone.
  - Myrtle C. 36750 R. G. Hollowell.
- Dolley C. 103380..... Albert Ferguson.
  - No Mistake 21723. C. C. Keil & Son.
  - Maiden Blush 49028. A. I. Ferguson.

**186808**
**Maurine**

Farrowed Feb. 9, 1907.
Litter 5; 1 boar and 4 sows raised. a
Bred by D. L. Edgin, Bowie, Texas.
Sold to J. D. Melton, Bowie, Texas.

- Ross 50843 ..... J. C. Hestand.
  - Enterprise III. 30559. C R. Doty.
  - Queen 100012. J. C. Hestand.
- Lucy 128366..... J. C. Hestand.
  - Missouri Dandy 20255. T. G. Nash.
  - Minnie No. 7. 47336. J. C. Hestand.

**186810**
**Gussie**

Farrowed Aug. 26, 1907.
Litter 11; 2 boars and 5 sows raised.
Bred by D. L. Edgin, Bowie, Texas.
Sold to J. D. Melton, Bowie, Texas.

- William B. 60235..... W. W. Kelly.
  - Strong Boy 44143. Ed Edmonson.
  - Joanna 74580. Ed Edmonson.
- Bell 128368..... J. C. Hestand
  - Mo. Dandy 20253. T. G. Nash.
  - Minnie No. 7 47336 J. C Hestand.

**186812 Ruby** Same. Sold to same.

**186814**
**Minnie**

Farrowed May 11, 1906.
Litter 16; 4 boars and 2 sows raised.
Bred by W. K. Jackson, Greenfield, Mo.
Sold to Henry Bartlhing, Lockwood, Mo

- Powhatan 37065..... L. L. Vruman.
  - Brilliant Lad 28787. Harry Sneed.
  - Net 39886. N. B. Sawyer.
- Lady Grace 131430..... J. W. Butterfield
  - Ozark's King 34173. A. D. Russell.
  - Queen Ozark 84080. J. W Butterfield.

**186816**
**Choice Lady**

Farrowed July 15, 1907.
Litter 11; 3 boars and 6 sows raised.
Bred by L. H. White, Cogswell, N. Dak.
Sold to Ross Ryder, Altamont, S. Dak.

- Ohio Boy 36637..... Jas. Shepard.
  - Ohio Chief 41419 S. E. Morton & Co.
  - Mona 30732a Carl Scott.
- Cogswell Girl 14 84392. L. H. White.
  - General Cogswell 10327. D. Nauman.
  - Cogswell Lady III. 64570. D. Nauman.

**186818 Fair Lady** Same. Sold to same.

**186820**
**Lorang's Queen**

Farrowed Mar. 1, 1906.
Litter 11; 5 boars and 6 sows raised.
Bred by G. M. Harvey, Coleridge, Neb.
Sold to C. E. Elliott, Hartington, Neb.
Resold to Wm. Lorang, Hartington, Neb.

- Red Rambler 31903... John Lyden.
  - Best of All 24727 Manley & Co.
  - Prairie Queen 39754. E. Z. Russell.
- World's Bester 125576.. G. M. Harvey.
  - Maringo Chief 31555. B. F. Preston.
  - Mother Long 76416. B. F. Preston.

**186822**
**Flora L.**

Farrowed Mar. 20, 1906
Litter 4; 2 boars and 2 sows raised.
Bred by W. V. Doak, Plainville, Kans.

- The Chief 32785..... D. N. Woods.
  - Johnson' Model 15631 J. S. White.
  - Johnson's Best 68808. J N. Johnson.
- Peggy 110580..... John W. Jones & Co.
  - Fancy Jumbo 17163. H. B. Louden & Son.
  - Dark Cherry 110576. W. F. Garrett.

**186824**
**Light Beauty**

Farrowed Mar. 31, 1906.
Litter 7; 2 boars and 3 sows raised.
Bred by W. V. Doak, Plainville, Kans.

- The Chief 32785..... (See above.)
- Fancy Darkness 57230. John W. Jones & Co.
  - Fancy Wonder 14405. O. Walter & Co.
  - Fancy Nineteen 40554. E. D. Jones.

**186826**
**Red Belle II**

Farrowed Mar. 21, 1906.
Litter 12; 2 boars and 5 sows raised.
Bred by Johnston Bros. & Newkirk, Brooklyn, Ia
Sold to H. N. Wilhelm, Grundy Center, Ia.

- Advance 11309..... J. M. Morrison.
  - Tacoma 7827. C. W & Wm. Reed.
  - Lucy R. 18136. J. A. Bangham.
- Miss Rival 102650..... Johnston Bros. & Newkirk.
  - Orion's Rival 8003a. C. W. & Wm. Reed.
  - Iowa Belle 52414. J. A. Bangham.

**186828**

**Anna Keep On**

Farrowed Apr. 15, 1906.
Litter 12; 1 boar and 7 sows raised.
Bred by Johnston Bros & Newkirk, Brooklyn, Ia.
Sold to H. N. Wilhelm, Grundy Center, Ia.

- Keep On 37327 ..... C. W. & Wm. Reed.
  - Iowa Banker 23891. C. W. & Wm. Reed.
  - Fashion Queen X 43508 C. W. & Wm. Reed.
- Anna Advance 70738... Johnston Bros. & Newkirk
  - Advance 11309. J. M. Morrison.
  - Daisy K. 18098 J. A. Bangham.

**186830**

**Red Bess**

Farrowed Apr. 21, 1904.
Litter 11; 4 boars and 5 sows raised.
Bred by J. J. Davison, Salt Fork, Okla.
Sold to H. V. Jeffers, Jefferson, Okla.
Resold to H. H. McKee, Jefferson, Okla.

- Bennue D. 18143..... C. W. Haskins.
  - Cal H. 1659. J. N Laughrey.
  - Red H. 2554. J. N. Laughrey.
- Belle B. II. 47032..... J. N. Laughhrey.
  - Red King of Okla. 10655. Ike Summers.
  - Belle B. 4150. C. Bransllard.

**186832 Roycroft Belle No. 1**

Farrowed Mar. 8, 1906.
Litter 12; 2 boars and 5 sows raised.
Bred by T. F. Stevenson, Des Moines, Ia.
Sold to Roycroft Farms, Des Moines, Ia.
Resold to R. N. Slaght, Scarville, Ia.

- Inter State King 59269 E. M. Kuhns.
  - Roycroft Sensation 9253 D. W. Brown.
  - Roycroft Inter State 39318. West & Salisbury.
- Roycroft Belle II. 39322. ..... West & Salisbury
  - Lord S. 9111a. West & Salisbury.
  - Crimson Belle W. 21362a. West & Salisbury.

**186834**

**Cherry**

Farrowed Apr. 20, 1906.
Litter 10; 6 boars and 3 sows raised.
Bred by Geo Briggs & Son, Clay Center, Neb.
Sold to I. J. Curretnfl Hildreth, Neb.
Resold to B. J. Glenn, Upland, Neb.

- Morrison's Bell Top 40125 ..... Smith Brown.
  - Red Chief I Am 7693. S. E. Morton & Co
  - Neb. Belle 49206. Geo. Briggs & Son.
- Lillie Higgins 117970.. Geo. Briggs & Son.
  - Higgins' Model 3251. M. R. Higgins.
  - Lillie J. 66206. H. B Louden & Son.

**186836**

**Perfect Lady**

Farrowed June 13, 1907.
Litter 9; 4 boars and 5 sows raised.
Bred by S. B. Alspach, Fayette, Idaho.
Sold to W. A. Hall, Caldwell, Idaho.

- Fayette Wonder 57329.. Reece & Moorehouse.
  - Crimson Wonder Jr. 37203. W. A. Kirkpatrick.
  - Lady Bird 121274. John Reese.
- Red Naomi 167738..... J. A. Ollis Jr
  - Dan Patch 29209. W. A. Kirkpatrick.
  - Hattie 103092 J. A. Ollis Jr.

**186838 Red Gem** Same. Sold to same.

**186840**
**Iowa Banner**

Farrowed Mar. 22, 1906.
Litter 6; 1 sow raised.
Bred by Thos. G. Gawley, Irwin, Ia.

- King Henry 59389 ..... M. M. Miller
  - Red Chief 32409. F. F. Failor.
  - Trophy's Lass 109174. M. M. Miller.
- Iowa Blush 156168..... S. L. Dunlap.
  - Jack 31285 B. C. Marts.
  - Victor Girl 115732. S. L. Dunlap.

**186842**
**Sweet Goods**

Farrowed Mar. 15, 1906.
Litter, 16; 2 boars and 2 sows raised.
Bred by Thos. G. Gawley, Irwin, Ia.

- Jack 31285..... B C. Marts.
  - Iowa Jumbo 18079. H. B. Louden & Son.
  - Miss Perfection 42568. M. H. Donelson.
- Victor Girl 115732..... S. L. Dunlap.
  - Spring Hill Victor 29437. J W. Reynolds.
  - Spring Hill Duchess I. 72486. A. B. Wingerd.

**186844**
**Sunshine Lass**

Farrowed Mar. 27, 1906.
Litter 3; 2 sows raised.
Bred by Thos. G. Gawley, Irwin, Ia.

- King Henry 59389.... M M. Miller.
  - Red Chief 32409. F. F. Failor.
  - Trophy's Lass 109174. M. M. Miller.
- Lady Victor 156170.... S. L. Dunlap.
  - Jack 31285. B. C Marts.
  - Victor Girl 115732. S. L. Dunlap.

**186846 Lady Ann** Same.

**186848**
**Dorothy**

Farrowed Oct., 1905.
Litter 2; 2 sows raised.
Bred by Chas. Lewis, Petersburg, Ill.
Sold to Willis A. Beard, Petersburg, Ill

- Donald 70879 ..... Harry Riggin.
  - Garnet Chief 14641. A. W. Fruit.
  - Katherine R. 70422. T. E. Laurie.
- Helen B 185742..... Harry Riggin.
  - Happy Medium 28659. T. E. Laurie
  - Lora 84578. Harry Riggin.

**186850**
**May Queen**

Farrowed May 14, 1907.
Litter 15; 4 boars and 4 sows raised.
Bred by W. H. Reed, Whitewater, Wis.
Sold to Eugene Ludeman, Jefferson, Wis.

- Kruger King 51087 .... W. H. Reed.
  - Kruger Wonder 39391. W. H. Reed.
  - Norrissa 43208. W. H. Reed.
- Maxwell's Choice 131236 W H. Reed.
  - Sensation Jr. 22461. D. W. Brown.
  - Opal No 1 26428. W. H. Reed.

**186852**
**Queen L**

Farrowed Sept. 17, 1907
Litter 6; 5 boars and 1 sow raised.
Bred by W. H. Reed, Whitewater, Wis.
Sold to Eugene Ludeman, Jefferson, Wis.

- Kruger King 51087.... (See above.)
- Top Notcher Bell 164022 ..... W. H. Reed.
  - Top Notcher Pride 42131 R. C. Watt.
  - Maxwell's Choice 131236. W. H. Reed.

**186854**
**Sarah Queen**

Farrowed Mar. 2, 1907.
Litter 7; 2 boars and 3 sows raised.
Bred by W. H. Reed, Whitewater. Wis.
Sold to Eugene Ludeman, Jefferson, Wis.

- Kruger King 51087.... (See above.)
- Top Notcher Bell 164022 ..... W. H. Reed.
  - Top Notcher Pride 42131. R. C. Watt.
  - Maxwell's Choice 131236. W. H. Reed.

**186856 Cherry Queen II** Same. Sold to Erwin Muller, Whitewater, Wis.

**186858**
**Tilden Queen**

Farrowed Apr. 21 1906.
Litter 7; 1 boar and 3 sows raised.
Bred by Jas. J. Waldman, Comstock, Neb.
Sold to Peter Person, Tilden, Neb.

- Comstock's Prince 130334 ..... E. Z. Russell.
  - Glendale Critic 33293 Cantine Bros. ,
  - Jim's Beauty 105426 E. Z. Russell.
- Goldfield Darkie ??? Jas. J. Waldman.
  - Perfection I Know 27463 J. A. Ollis.
  - Lady Goldfield 37476 Dice & Garber.

**186860**
**Tilden Girl**

Farrowed Apr. 29 1906.
Litter 9; 3 boars and 3 sows raised.
Bred by Jas. J. Waldman, Comstock, Neb.
Sold to Peter Person, Tilden, Neb.

- Perfection I Know 27463 ..... J. A. Ollis, Jr.
  - Enterprise 14763 W. H. Scott.
  - Velvet 31672 W. H. Roush.
- Happy Maid 99348 .... Jas. J. Waldman.
  - Dade King 25201 E. W. Smith.
  - Winnie C. 69802 E. J. Brown.

**186862**
**Person Princess**

Farrowed Mar. 3 1906.
Litter 11; 4 boars and 3 sows raised.
Bred by Jas. J. Waldman, Comstock, Neb.
Sold to Peter Person, Tilden, Neb

- Perfection I Know 27463 ..... (See above.)
- Gold U. S. 132272 ..... Jas. J. Waldmann
  - Duke Bruce 26749 G. VanPatten.
  - Anna Goldfield 64724 McNutt & Meese.

**186864**
**Nebraska Girl**

Farrowed Apr. 20 1906.
Litter 10; 5 boars and 5 sows raised.
Bred by Jas. J. Waldmann Comstock, Neb.
Sold to Peter Person, Tilden, Neb.

- Dan Patch 29209 ... W. A. Kirpatrick.
  - Surprise 11879 Ira VanAusdal.
  - Miss Bob 70632 W. A. Kirkpatrick.
- Velvetine Second 130320 J. A. Ollis, Jr.
  - Drummer Boy 21579 C. Folgate.
  - Velvetine 78508 J. A. Ollis, Jr.

**186866**
**Salina XI.**

Farrowed Dec. 4 1906.
Litter 8; 4 boars and 3 sows raised.
Bred by Arlo J. Fell, Ingersoll, Okla.
Sold to Fred Mathews, Vining, Okla.

- Blue Boy 32697 ..... B. F. Blue.
  - Little Chief 20093 Ralph Wilson.
  - Okla. Girl 49086 Ralph Wilson.
- Oklahomas Girl 45086.. Ralph Wilson.
  - Wilson Boy 10787a Ralph Wilson.
  - Little W. 26734a R. Breninger.

**186868**
**Red Girl**

Farrowed Mar. 28 1906.
Litter 13; 5 boars and 5 sows raised.
Bred by R. B. Marshall, Willard, Kan.
Sold to S. B. Stone, Willard, Kan.

- Royal 29001 ..... O. N. Woody.
  - Modest Tom 10305 O. N. Woody.
  - Cholrea Proof 17184 O. N. Woody.
- Belle Garrett 67750.. J. W. Reid.
  - Mo. Boy 17473 McFarland Bros.
  - Chandler Journal 31998 J. C. Chandler.

**186870**
**Morning Star**

Farrowed Apr. 29, 1907.
Litter 12; 6 boars and 5 sows raised.
Bred by E. Van Sickle, Lena, Ill.
Sold to Wm. Wurtz, Davis, Ill.

- Jack W. 52109 ..... Joe Gundry.
  - King John 25895. Manley & Co.
  - Dolly II 75652. Jos. Gundry.
- Best Yet 117384 ..... Jos. Gundry.
  - Top Notch Hustler 34025. M. M. Miller.
  - Dark Bet 93420. Jos. Gundry.

**186872 Lena's Best** Same. Sold to same.

**186874**
**Akron's Queen**

Farrowed Feb. 22 1906.
Litter 13; 3 boars and 8 sows raised.
Bred by Frank McFarland, Akron, Ia.

- Berlin 53357 ..... W. J. Stone.
  - Jay Advance 35857 Manley & Co.
  - Stone's Beauty 106180 W. J. Stone.
- Elsie 97066 ..... J. H. Hoffman.
  - Pericles 4499 Wm. Roberts & Son.
  - Mildrith 91474 H. F. Hoffman.

**186876 Queen of Stoddard Co**

Farrowed Apr. 12, 1906.
Litter 12; 4 boars and 7 sows raised.
Bred by Geo. W. McClelland, Moweaqua, Ill.
Sold to W. F. Miller, Bernie, Mo.

- Red Lock 61573 ..... Fred Kraschel & Son.
  - Royal Duke 38787 J. W. Killam.
  - Ester K. II 96242 Fred Kraschel & Son.
- Dorothy H. 158354 ... I. B. Hyde & Son.
  - Royal J. 20725 Jos. Vogel.
  - Nellie 60408 I. B. Hyde & Son.

**186878 Red Bird**

Farrowed May 23 1903.
Litter 10; 1 boar and 6 sows raised.
Bred by H. C. Peters, Yutan, Neb.
Sold to A. G. Powell, Memphis, Neb.

- Triumph 7683a ..... Thos. Bennet.
  - Referee 5857a Thos. Bennett.
  - Tube Rose 13772a Thos. Bennett.
- Yutan Bell 15274 .... H. C. Peters.
  - Yellow Kid 5153 Apperson & Lamb.
  - Yutan Lady 11390 Apperson & Lamb

**186880 Pathfinder's Best**

Farrowed Nov. 2 1906.
Litter 7; 6 sows raised.
Bred by J. W. Reid, Portis, Kan.
Sold to John Roberts, Troy, Kan.

- Pathfinder 37919 .... Edmonds, Shade & Co.
  - American Royal 15453 McFarland Bros.
  - Shadeland Belle 71274 Bowman & Fitch.
- Iowa Girl III 127168.. J. W. Reid.
  - Red Perfection 32361 O. S. West.
  - Iowa Girl 45034 O. S. West.

**186882 Mary Advance**

Farrowed Apr. 11 1906.
Litter 9; 2 boars and 5 sows raised.
Bred by T. W. Stoner & Son, Henry, Ill.

- Advance Col. 42011 .. Manley & Co.
  - Proud Advance 23549 Johnston Bros.
  - Mady Orion 103176 Manley & Co.
- Hazel 109874 ..... Stansell & Matern.
  - Chief Of All 33735 B. F. Andrews.
  - She's A Queen 54106 Stansell & Matern.

**186884 Maggie Advance** Same.

**186886 Advance Mistress**

Farrowed Feb. 4 1907.
Litter 9; 2 boars and 5 sows raised.
Bred by T. W. Stoner & Son, Henry, Ill.

- Advance Col. 42011... (See above.)
- Hazel 109874 ..... Stansell & Matern.
  - Chief Of All 33735 B. F. Andrews.
  - Shes A Queen 54106 Stansell & Matern.

**186888**
**Dandy Bess**

Farrowed Apr. 21 1906.
Litter 12; 4 boars and 5 sows raised.
Bred by T. W. Stoner & Son, Henry, Ill.

- Dandy Joe 38403..... J. D. Nidlinger.
  - None Such 13219 Geo. W. Stoner.
  - Violet 30032a J. D. Nidlinger.
- Mollie Doon 82216.... T. W. Stoner & Son.
  - Prairie Chief 17709 S. E. Morton & Co.
  - Mary Doon 61316 T. W. Stoner & Son.

**186890 Dandy Maid** Same.

**184892**
**Advance Beauty**

Farrowed May 12 1906.
Litter 10; 3 boars and 4 sows raised.
Bred by T. W. Stoner & Son, Henry, Ill.

- Advance Col. 42011.... Manley & Co.
  - Proud Advance 23549 Johnston Bros.
  - Mady Orion 103176 Manley & Co.
- Myrtle P. 96590 ..... R. Rasmussen.
  - Forest Chief 24807 Marion Stultz
  - Owaneco Beauty 28934a E. F. Hurlbutt.

**186894 Advance Gem** Same.

**186896**
**Dandy Girl**

Farrowed Apr. 20 1906.
Litter 7; 2 boars and 2 sows raised.
Bred by T. W. Stoner & Son, Henry, Ill.

- Dandy Joe 38403 .... J. D. Nidlinger.
  - None Such 13219 Geo. W. Stoner.
  - Violet 30032a J.D. Nidlinger.
- Robin Girl 119896 .... T. W. Stoner & Son.
  - Cock Robin 12845a R. C. Watt.
  - Echo Girl 29650 J. D. Nidlinger.

**186898**
**Winning Beauty**

Farrowed Oct. 2 1906.
Litter 8; 3 boars and 2 sows raised.
Bred by T. W. Stoner & Son, Henry, Ill.

- Ohio Ben 15147a .... Ira Jackson.
  - Chief Surprise 9853a Ira Jackson.
  - Stub Perfection 25062a Ira Jackson.
- Echo Girl 29650a .... J. D. Nidlinger.
  - Echo King 8671a E. M. Clark.
  - Decatur Queen 1st 27012a J. D. Nidlinger.

**186900**
**Golden Lass**

Farrowed May 9 1906.
Litter 6; 2 boars and 4 sows raised.
Bred by T. W. Stoner & Son, Henry, Ill.

- Stoners Corrector 34183 J. D. Nidlinger.
  - None Such 13219 Geo. W. Stoner.
  - Decatur Belle IV 29534 J. D. Nidlinger.
- Golden Lady 110148... T. W. Stoner.
  - Top Notcher Rival 13593a R. C. Watt.
  - Gay Lady 22792 Geo. W. Stoner.

**186902**
**Empress X**

Farrowed Oct. 18 1906.
Litter 12; 4 boars and 3 sows raised.
Bred by T. W. Stoner & Son, Henry, Ill.

- Bumble Bee 50681 ....
  T. W. Stoner & Son.
  - Stoners Improver 22641
    J. D. Nidlinger.
  - Graceful Lass 96598
    T. W. Stoner & Son.
- Empress IX. 29848a...
  J. D. Nidlinger.
  - Echo King 8671a
    E. M. Clark.
  - Bell of Ft Wayne 20536a
    J. C. Peter.

**186904 Empress XI** Same.

**186906**
**Sadie Advance**

Farrowed Feb. 2, 1907.
Litter, 9; 3 boars and 3 sows raseid.
Bred by T. W. Stoner & Son, Henry, Ill.

- Advance Col 42011 .....
  Manley & Co.
  - Proud Advance 23549
    Johnston Bros.
  - Mady Orion 103176
    Manley & Co.
- Perfection Girl 144228.
  T. W. Stoner.
  - Cock Robin 12845a
    R. C. Watt.
  - Little Gem 82224
    T. W. Stoner & Son.

**186908**
**Laura Advance**

Farrowed Feb. 2, 1907.
Litter, 9; 3 boars and 3 sows raised.
Bred by T. W. Stoner & Son, Henry, Ill.

- Advance Col. 42011....
  (See above)
- Perfection Girl 144228.
  T. W. Stoner.
  - Cock Robin 12845a
    R. C. Watt.
  - Little Gem 82224
    T. W. Stoner & Son.

**186910 Mary Advance** Same.

**186912**
**Lady Advance**

Farrowed Apr. 14, 1906.
Litter. 7; 7 sows raised.
Bred by T. W. Stoner & Son, Henry, Ill.

- Advance Col. 42011.....
  (See above)
- Graceful Lass 96598 ...
  T. W. Stoner & Son.
  - Prairie Chief 17709
    S. E. Morton & Co.
  - Graceful Lady 36440
    T. W. Stoner & Son.

**186914**
**Stars Best**

Farrowed Mar. 20, 1906.
Litter, 11; 4 boars and 5 sows raised.
Bred by T. W. Stoner & Son, Henry, Ill.,

- Ohio Ben 15147a .....
  Ira Jackson.
  - Chief Surprise 9853a
    Ira Jackson.
  - Stub Perfection 25062a
    Ira Jackson.
- Star 109878 .....
  T. W. Stoner & Son.
  - Stoners Improver 22641
    J. D. Nidlinger.
  - Perfect Queen 29844a
    J. D. Nidlinger.

**186916**

**Belle Morgan**

Farrowed Apr. 20, 1906.
Litter, 8; 1 boar and 2 sows raised.
Bred by W. D. Kail, Carlisle, Ia.
Sold to E. E. Morgan, Carlisle, Ia.

- Iowa Pride 46157 ..... M. M. Elmendorf.
  - Duke of Ohio 29529 Watt & Foust.
  - Wiltrick Queen 72842 M. M. Elmendorf.
- Babe Lee 116176 ..... W. D. Kail.
  - L's Best 31779 C. L. Prouty.
  - Bonnie Lee B. 53838 O. E. Osborn.

**186918**

**Morgans Lady**

Farrowed Mar. 15, 1906.
Litter, 8; 3 boars and 5 sows raised.
Bred by W. J. Hartung, Maxwell, Ia.
Sold to E. E. Morgan, Carlisle, Ia.
Resoldl to W. D. Kail, Carlisle, Ia.

- Malcolms Model II 42735 ..... E. Z. Russell.
  - Malcolm Model 13879 R. C. Watt.
  - Belle 94612 J. Wernsman.
- Red Maid 93802 ..... W. J. Hartung.
  - Billie K. 20373 O. S. West.
  - Lady Corwin 49960 H. F. Hoffman.

**186920**

**Belle of Carlisle**

Farrowed Mar. 26, 1906.
Litter, 13; 6 boars and 5 sows raised.
Bred by M. M. Sells & Sons, Indianola, Ia.
Sold to E. E. Morgan, Carlisle, Ia.
Resold to W. D. Kail, Carlisle, Ia.

- Judge 2nd 46343 ..... H. S. Allen.
  - Judge 29227 Jno. Henderson.
  - Bonnie Nell 71442 H. S. Allen.
- Miss Hyer S. 118164... R. E. Hyer.
  - Red Cloud B. 5971 A. G. French.
  - I Am Fancy 72166 R. E. Hyer.

**186922**

**Red Beauty**

Farrowed Jun. 26, 1907.
Litter, 6; 4 boars and 2 sows raised.
Bred by J. R. Brown, Waxahachie, Tex.
Sold to W. E. Bryson, Midlothian, Tex.

- Trones Monarch 61109. G. W. Trone & Son.
  - King Morton 14259a S. E. Shellenberger.
  - Colonial Girl 94794 G. W. Trone & Son.
- Madaline 2nd 156968. Ed. Edmonson.
  - J. C. 26617 J. C. Hestand.
  - Madaline 95878 Ed. Edmonson.

**186924**

**Biddy**

Farrowed Aug. 28, 1906
Litter, 9; 3 boars and 5 sows raised.
Bred by E. B. Grant, Emporia, Kan.
Sold to Ralph Taylor, Emporia, Kan.

- Bobby S. 46961 ..... McFarland Bros.
  - H. Climax 23361 McFarland Bros.
  - Grace McF 48442 McFarland Bros.
- Dot 112072 ..... McFarland Bros.
  - Joe 29271 McFarland Bros.
  - Miss Wonder 30038 O. Walter & Co.

**186926**

**Betty**

Farrowed Apr. 7, 1907.
Litter, 8; 4 boars and
Bred by E. B. Grant, Emporia, Kan.
Sold to R. L. Taylor, Emporia, Kan.

- Bobby S. 46941 ..... (See above)
- Peggy 169176 ..... E. B. Grant.
  - Tip 41501 G. W. Seckman.
  - Dot 112072 McFarland Bros.

**186928**
**Hope**

Farrowed Apr. 22, 1906.
Litter, 7; 3 boars and 3 sows raised.
Bred by C. R. Doty, Charleston, Ill.

- Dip 39945 — C. F. Doty.
  - Tony 26369 — J. D. Nidlinger.
  - Onward Princess III. 22310a — C. R. Doty.
- Miss Murray 133340 — C. A. Cox.
  - Nero II. 31497 — J. P. Laws.
  - Shady 78112 — C. A. Cox.

**186930**
**Belle Stokes**

Farrowed Apr. 22, 1907.
Litter, 10; 4 boars and 3 sows raised.
Bred by M. B. Murray, Winchester, Ill.
Sold to W. O. Stokes, Fillmore, Ill.

- Parker 51941b — Lewis Denton.
  - High Notcher Jr. 12359a — Dr. G. E. Southwick.
  - Golden Sunlight 73776 — Geo. E. Jones.
- Ruby Francis 151956 — G. W. Seckman.
  - Tip Top Notcher 26729 — R. C. Watt
  - Model Duchess S. 91940 — G. W. Seckman.

**186932**
**Red Rose**

Farrowed Sep. 22, 1906.
Litter, 11; 1 boar and 7 sows raised.
Bred by J. F. Morrell, Hunter, Okla.
Sold to J. A. Lamb Anadarko, Okla.

- Red Jack II. 43881 — L. F. Worrel.
  - Victor Hugo II. 13675 — R. L. Young.
  - Endora 25946a — D. A. Shafer.
- Ophelia W. 25944 — D. A. Shafer.
  - Shafers Pride 9901a — Moorman & Co.
  - Sylvia S. 186242a — S. F. Andrews.

**186934**
**Red Girl II**

Farrowed Sep. 9, 1906.
Litter, 9; 4 boars and 5 sows raised.
Bred by G. W. Cowell, Summerfield, Kan.

- A. B. Top Notcher 47323 — A. B. Gordon.
  - Tom Watson 21105 — R. C. Watt.
  - Queen of Ringgold 54878 — H. C. Sheldon.
- Red Girl 14,242 — E. P. Flack.
  - Red Cedar 31455 — G. R. Manifold.
  - Red Ribbon 119178 — A. W. H. Orr.

**186936 Red Girl III** — Same.

**186938**
**Miss Roberts**

Farrowed Mar. 9, 1907.
Bred by G. W. Colwell, Summerfield, Kan.

- A. B. Top Notcher 47323 — (See above)
- Lady Roberts III. 90902 — B. F. Roberts.
  - Page 24819 — W. H. Taylor.
  - Lady Roberts 69720 — B. F. Roberts.

**186940**

**Nancy Belle**

Farrowed Sep. 29, 1906.
Litter, 10; 2 boars and 2 sows raised.
Bred by G. W. Colwell, Summerfield, Kan.

- A. B. Top Notcher 47323 ..... (See above)
- Nancy Belle II. 93534.. J. C. Chapman.
  - Red Chief W. C. 8509a West & Salisbury.
  - Nancy Belle 46590 E. Z. Russell.

**186942**

**Mollie McCabe**

Farrowed Mar. 16, 1907.
Litter, 9; 3 boars and 5 sows raised.
Bred by A. F. Russell, Savannah, Mo.
Sold to G. W. Colwell, Summerfield, Kan.

- Ira J. 53593 ..... Ira Jackson.
  - Kruger 14959a G. W. Trone.
  - Miss Top Lady 40554a Ira Jackson.
- McCabes Choice 119302 J. J. McCabe.
  - Best of Top Notcher 20727 R. C. Watt.
  - Tip Topper 78250 G. W. Seckman.

**186944**

**Kruger Lass**

Farrowed Mar. 9, 1907.
Litter, 10; 4 boars and 6 sows raised.
Bred by A. F. Russell, Savannah, Mo.
Sold to G. W. Colwell, Summerfield, Kan.

- Ira J. 53593 ..... (See above)
- Laurie 119290 ..... T. E. Laurie.
  - Buddy K. 20855 Fred Kraschel & Son.
  - Nelle Laurie 55944 O. S. West.

**186946**

**My Lady Ohio**

Farrowed Mar. 9, 1907.
Litter, 9; 2 boars and 7 sows raised.
Bred by Chester Thomas, Waterville, Kan.
Sold to G. W. Colwell, Summerfield, Kan.

- Big Chiefs Son 45669. Chester Thomas.
  - Big Chief Orion 13419a S. E. Morton & Co.
  - Mo. Girl 26178 S. R. Murphy.
- My Lady 115302 ..... Chester Thomas.
  - Ripley 37107 G. W. Seckman.
  - Your Lady 106572 Ira Jackson.

**186948**

**Crimson Queen II**

Farrowed Mar. 9, 1907.
Litter, 11; 6 boars and 3 sows raised.
Bred by Chester Thomas, Waterville, Kan.
Sold to G. W. Colwell, Summerfield, Kan.

- Big Chiefs Son 45669. (See above)
- Crimson Queen 96160.. O. S. West.
  - Crimson Wonder 26355 H. L. Cantine.
  - Beatrice Queen 71346 O. S. West.

**186950**

**Pawnee Queen**

Farrowed Apr. 6, 1907.
Litter, 6; 2 boars and 3 sows raised.
Bred by G. W. Colwell, Summerfield, Kan.

- Pawnee Chief 49559... Wm. Sutter.
  - Neb. Wonder 33927 O. S. West.
  - Nancy Belle II. 93534 J. C. Chapman.
- Queen of Atchinson 119180 ..... A. L. Lynch.
  - Prince Lad 29545 Wm. Roberts & Son.
  - Queen of Ringgold 54878 H. C. Sheldon.

**186952**
**Miss Banker**

Farrowed Aug. 17, 1908.
Litter, 10; 3 boars and 4 sows raised.
Bred by W. R. Bonhay, Liberty, Neb.
Sold to G. W. Colwell, Summerfield, Kan.

- King Dalton 61541 .... Wm. Sutter.
  - Neb. Wonder 33927 O. S. West.
  - Dalton's Choice 93536 Wm. Sutter.
- Pawnee Belle 126562.. T. L. Livingston.
  - Banker Wonder 31687 G. Van Patten.
  - Livingston Belle 126558 T. L. Livingston.

**186954**
**Dalton Lass**

Farrowed Aug. 7, 1906.
Litter, 8; 2 boars and 4 sows raised.
Bred by W. R. Bonhay, Liberty, Neb.
Sold to G. W. Colwell, Summerfield, Kan.

- King Dalton 61541 .... (See above)
- Lady Livingston 126564 T. L. Livingston.
  - Young Grant 28727 Carl Hansen.
  - L. P. Fashion 15306 T. L. Livingston.

**186956**
**Miss Lucy**

Farrowed Apr. 8, 1906.
5 sows raised.
Litter, 8; 3 boars and
Bred by A. F. Meir, Avoca, Ia.

- Tsar M. 28663 ..... J. E. Mendenhall.
  - King Martl 14005 H. B. Louden & Son.
  - Farmers Lass 47734 W. B. Cropsey.
- Miss Louley 48242 .. A. F. Meirs.
  - Colonel D. 12079 O. E. Osborn.
  - Miss Haralan I. 31676 W. W. Wheeler.

**186958**
**Dorothey D.**

Farrowed Jul. 27, 1907.
Litter, 8; 4 boars and 3 sows raised.
Bred by D. E. Bruce, Texmo, Okla.
Sold to W. M. Porterfield, Texmo, Okla.

- Prize Winner 58595 .. C. H. Huff.
  - Len 42041 C. S. West.
  - Maud 104802 Ed. Edmonson.
- Katie B. 147028 ..... W. D. Wilson.
  - Pratt's Gift 28091 C. E. Pratt.
  - Hazel T. 47502 W. H. Taylor.

**186960**
**Crimson Neva**

Farrowed May 10, 1906.
Litter, 9; 3 boars and 6 sows raised.
Bred by A. A. Lein, Stroy City, Ia.
Sold to C. P. Ball, Boone, Ia.

- Dan Patch L. 30317 .. M. M. Elmendorf.
  - Ulster Chief 11425a Ira Jackson.
  - Lemmy III. 32752 M. M. Elmendorf.
- Crimson Rose 116086.. A. A. Lein.
  - Sir Gramley 30315 C. E. Gramley.
  - Topsy L. 75246 A. A. Lein.

**186962**
**Orions Pride**

Farrowed Aug. 25, 1905.
Litter, 11; 5 boars and 3 sows raised.
Bred by S. P. Freed, Ames, Ia.
Sold to C. P. Ball, Boone, Ia.

- Manley Orion 30925 .. Manley & Co.
  - Orion 5293 N. P. Clark.
  - Zoe V. 15558 Wm. Roberts & Son.
- Kattie 97084 ..... S. P. Freed.
  - Corrector D. 24155 W. H. Reed.
  - Nellie K. M. 63344 S. P. Freed.

**186964**
**Helen B.**

Farrowed Dec. 10, 1905.
Litter, 10; 3 boars and 6 sows raised.
Bred by A. A. Lein, Story City, Ia.
Sold to R. W. Ball, Boone, Ia.

- Dan Patch L. 30317 .. M. M. Elmendorf.
  - Ulster Chief 11425a Ira Jackson.
  - Lemmy III. 32752 M. M. Elmendorf.
- Bird L. 75240 ..... C. E. Gramley.
  - Champion Gold Dust 17781 G. W. Seckman.
  - Wonder Belle 56108 C. E. Gramley.

**186966**
**Miss Billie Orion**

Farrowed Mar. 30, 1906.
Litter, 7; 3 boars and 4 sows raised.
Bred by Geo. I. Clark, St. Edward, Neb.
Sold to R. Widdle, Genoa, Neb.

- Billie K. III. 40145.... G. Van Patten.
  - Billie K. 20373 O. S. West.
  - Lady Jane 30396 G. Van Patten.
- Orions Daisy 161078 .. Geo. I. Clark.
  - Orion 5293 N. P. Clark.
  - Primrose 50188 Manley & Co.

**186968 Billie K's. Daisy** Same. Sold to same.

**186970**
**Improver's Rose**

Farrowed Apr. 1, 1905.
Litter, 8; 3 boars and 3 sows raised.
Bred by Geo. I. Clark, St. Edward, Neb.
Sold to R. Widdle, Genoa, Neb.

- Improvers Model 31347 Bowman & Fitch.
  - Improver II. 13365 O. S. West.
  - Klondyke Gold II. 50496 Bowman & Fitch.
- rimrose 50188 ..... Manley & Co.
  - Jumbo Red 7973 S. E. Morton & Co.
  - Edith Mc 19628 S. E. McCollough.

**186972**
**Veda Bob**

Farrowed Feb. 8, 1907.
Litter, 15; 6 boars and 2 sows raised.
Bred by W. M. Douglas, Sunnyside, Wash
Sold to W. R. White, Sunnyside, Wash.
Resold to J. H. Jones, Alpha, Wash.

- Captain Snipe 23585 .. Jas. Skirving.
  - Captain S. 12717 S. P. & C. M. Carr.
  - Evangeline 44948 Jas. Skirving.
- Miss Dark Ear 57640. Jas. Skirving.
  - Rambler 21195 E. Z. Russell.
  - Glade Girl 57636 E. Z. Russell.

**186974**
**Kearney Rose**

Farrowed Sep. 18, 1906.
Litter, 9; 6 sows raised.
Bred by Geo. A. Richards, Kearney, Neb.
Sold to O. G. Smith & Son, Kearney, Neb.

- Iowas Advance 48079 . Grant White.
  - Proud Advance 23549 Johnston Bros.
  - Violet Blossom 51236 A. B. Wingerd.
- Belle Rose III. 147956.. C. A. Richards.
  - Improver Jr. 37113 Bowman & Fitch.
  - Belle Rose 119630 G. A. Richards.

## 186976
## Fair Princess

Farrowed Sep. 17, 1906.
Litter, 8; 2 boars and 5 sows raised.
Bred by Geo. A. Richerds, Kearney, Neb.
Sold to O. G. Smith & Son, Kearney, Neb.

- Iowa's Advance 48079.. (See above)
- Princess III. 147046 .. Geo. A. Richards.
  - Improver Jr. 37113 Bowman & Fitch.
  - Princess 119636 Geo. Richards.

## 186978
## Cherry Beauty

Farrowed Sep. 27, 1906.
Litter, 12; 5 boars and 6 sows raised.
Bred by Geo. A. Richards, Kearney, Neb.
Sold to O. G. Smith & Son, Kearney, Neb.

- Improver Jr. 37113 ... Bowman & Fitch.
  - Improver II. 13365 O. S. West.
  - Bowman's Choice 1st 91380 Bowman & Fitch.
- Creole Belle 119638 ... E. J. Brown.
  - Red Knight 25199 F. Fentress.
  - Red Wing 84562 E. J. Brown.

## 186980
## Our Goods

Farrowed Sep. 13, 1906.
Litter, 9; 7 boars and 2 sows raised.
Bred by R. H. Morris, Karney, Neb.
Sold to C. G. Smith & Son, Kearney, Neb.

- Improver Jr. 37113 .. (See above)
- Choice Goods 3rd 119628 ..... Geo. A. Richards.
  - Kearney Boy 24203 A. F. Johnson.
  - Red Perfection 80808 G. A. Richards.

## 186982
## Fair Perfecion

Farrowed Aug. 31, 1906.
Litter, 11; 2 sows raised.
Bred by Geo. A. Richards, Kearney, Neb.
Sold to O. G. Smith, Kearney, Neb.

- Improver Jr. 37113 .. (See above)
- Red Perfection II. 99630 ..... G. A. Richards.
  - Kearney Boy 24203 A. F. Johnson.
  - Red Perfection 80902 G. Van Patten.

## 186984
## Model Girl

Farrowed Mar. 25, 1906.
Litter, 8; 2 boars and 4 sows raised.
Bred by Geo. Briggs & Son, Clay Center, Neb.
Sold to O. G. Smith & Son, Kearney, Neb.

- Higgins Model 3251... M. R. Higgins.
  - Aristocrat 1715 A. H. Barker.
  - Confidence 6024 M. R. Higgins.
- Duroc Belle 60690 .... O. S West.
  - Duroc King 7327a Ira Van Ausdal.
  - Perfection Belle 44602 O. S. West.

## 186986
## Edna S.

Farrowed Apr. 14, 1906.
Litter, 10; 3 boars and 5 sows raised.
Bred by Geo. Briggs & Son, Clay Center, Neb.

- Red Chief I Am 7693 S. E. Morton & Co.
  - Protection 4697a S. E. Morton & Co.
  - Edna 18154a Nathan Weed.
- Tutsie 139136 ..... Geo. Briggs & Son.
  - Improver II. 13365 O. S. West.
  - Garnett 112872 Geo. Briggs & Son.

**186988**
**Patch Lady**

Farrowed Sep. 17, 1905.
Litter, 13.
Bred by J. M. Morrison, College View, Neb.
Sold to O. G. Smith & Son, Kearney, Neb.

- Dan Patch 67064 .....
  - Surprise 11879 — Ira Van Audal.
  - Miss Bob 70632 — W. A. Kirkpatrick.
- Royal Lass 67064 ....
  - Nathan 6397 — N. Wood.
  - Royalty Indeed 11840 — W. L. Addy.

**186990**
**Queens Maid**

Farrowed Mar. 21, 1907.
Litter, 6; 2 boars and 4 sows raised.
Bred by H. Arthur Tickler, Inland, Neb.
Sold to O. G. Smith & Son, Kearney, Neb.

- Improvers Model 56515 — Geo. Briggs & Son.
  - Improver II. 13365 — O. S. West.
  - Garnett 112872 — Geo. Briggs & Son.
- Prairie Queen 138902..
  - Hambletonian 28137 — G. H. Hambleton.
  - Rosie Perfection 94144 — H. B. Louden & Son.

**186992**
**Smith's Belle**

Farrowed Apr. 21, 1906.
Litter, 9; 4 boars and 4 sows raised.
Bred by Geo. Briggs & Son, Clay Center, Neb.
Sold to O. G. Smith & Son, Kearney, Neb.

- Belle Model 53207 ....
  - Red Chief I Am 7693 — S. E. Morton & Co.
  - Neb. Belle 49206 — Geo. Briggs & Son.
- Clay Center Belle 142678 .....
  - Higgins Model 3251 — M. R. Higgins.
  - Lillie J. 66206 — H. B. Louden & Son.

**189994**
**Kearney Maud**

Farrowed Apr. 1, 1906.
Litter, 6; 4 boars and 2 sows raised.
Bred by O. G. Smith & Son, Clay Center, Neb.

- Smiths Joe 58417 ....
  - Hambletonian 21837 — G. H. Hambleton..
  - Loudens Beauty 18494 — Manley & Co.
- Our Maid 149372 .....
  - Red Eagle 58673 — F. J. Sizer.
  - Mettie 148488 — Thos. Nelson.

**186996**
**Fair Frances**

Farrowed Apr. 17, 1906.
Litter, 10; 4 boars and 3 sows raised.
Bred by O. G. Smith & Son, Kearney, Neb.

- Smith Joe 58417 .....
  (See above)
- Francis S. 147660 ....
  - Surprise II. 34257 — W. A. Kirkpatrick.
  - Mrs. Kruger 36754 — E. C. Preston.

**186998**
**Smith's Lass**

Farrowed Apr. 20, 1906
Litter, 12; 3 boars and 4 sows raised.
Bred by O. G. Smith & Son, Kearney, Neb.

- Smiths Joe 58417 ....
  (See above
- Our Own Lass 149368.
  - Red Eagle 58473 — F. J. Sizer
  - Lady Lee 116642 — W. H. Roush..

**187000**
**Mag. 3d**

Farrowed Apr. 1, 1906.
Litter. 10; 2 boars and 7 sows raised.
Bred by O. G. Smith & Son, Kearney, Neb.

- Smiths Joe 58417 ..... (See above)
- Mag II. 150446 ..... O. G. Smith.
  - Surprise II. 34527 W. A. Kirkpatrick.
  - Red Headed Mag 150442 Wm. Brandow.

**187002**
**Lees Lady**

Farrowed Apr. 2, 1906.
Litter. 8; 3 boars and 5 sows raised.
Bred by O. G. Smith & Son, Kearney, Neb.

- Smiths Joe 58417 ..... (See above)
- W. P. Girl 149366 .... H. C. Holt & Son.
  - Red Eagle 58473 F. J. Sizer.
  - Lady Lee 116642 W. H. Roush.

**187004**
**May Morning**

Farrowed May 2, 1906.
Litter. 9; 2 boars and 5 sows raised.
Bred by O. G. Smith & Son, Kearney, Neb.

- Smiths Joe 58417 .... (See above)
- Choice Lady 149364 .. H. C. Holt & Son.
  - Red Eagle 58673 F. J. Sizer.
  - Kearney Beauty 148486 W. H. Roush.

**187006 Lady Choice** Same.

**187008**
**Stars Daughter**

Farrowed Jul. 16, 1906.
Litter. 8; 2 boars and 3 sows raised.
Bred by O. G. Smith & Son, Kearney, Neb.

- Surprise 2nd 34527 ... W. Kirkpatrick.
  - Surprise 11873 Ira Van Ausdal.
  - Havelock Girl 39686 J. P. Thompson.
- Star 78412 ..... L. B. Brown.
  - Browns Improver 23427 Bowman & Fitch.
  - Sizer's Star 58462 L. E. Brown.

**187010 Cherry Star** Same.

**187012**
**Vans X II**

Farrowed May 7, 1906.
Litter. 10; 2 boars and 7sows raised.
Bred by O. G. Smith & Son, Kearney, Neb.

- Red Knight Jr. 45027. E. J. Brown.
  - Red Knight 25139 F. Fentress.
  - Western Ella 96106 E. J. Brown.
- Vans X. 11944 ..... G. Van Patten.
  - Vans Perfection 11571 G. Van Patten.
  - Lady Grace II. 87730 G. Van Patten.

**187014 Smiths X** Same.

**187016 Our 4** Same.

**187018**
**Daisy Harmon**

Farrowed Apr. 10, 1906.
Litter, 11; 2 boars and 5 sows raised.
Bred by W. C. Pratt, Earlville, Ill.
Sold to W. L. Harmon, Earlville, Ill.

- Red Lad 58667 ..... G. B. Moon.
  - Major Delmar 28869 D. C. Baker.
  - Manson Belle 60472 U. G. Davidson.
- Etta Harmon 148366... W. L. Harmon.
  - Red Prince II. 20817 S. P. & C. M. Carr.
  - Harmon Queen II. 51450 J. D. Stevenson.

**187020**
**Bess Plummer I**

Farrowed May 7, 1906.
Litter, 11; 4 boars and 5 sows raised.
Bred by J. J. Winn, Utica, Ill.
Sold to W. L. Harmon, Earlville, Ill.

- Waltham Plummer 41613 ..... F. S. Castle.
  - Iowa Plummer 30357 Edmonds, Shade & Co.
  - Prairie Belle 69702 E. M. Kuhns.
- Bess 132008 ..... J. J. Winn.
  - Waltham Boy 41445 C. H. Olmstead.
  - Trix of Waltham 103840 J. J. Winn.

**187022 Bess Plummer II** Same. Sold to same.

**187024 Bess Plummer III** Same. Sold to same.

**187026 Bess Plummer IV** Same. Sold to same.

**187028 Bess Plummer V** Same. Sold to same.

**187030**
**Rachel G. I.**

Farrowed Apr. 15, 1906
Litter, 12; 2 boars and 3 sows raised.
Bred by W. L. Harmon, Earlville, Ill.

- Gold Dust Sam 43207... T. Benjamin.
  - Sam 32777 W. H. Weddige.
  - Nannie B. 70380 T. E. Laurie.
- Rachel 94856 ..... F. F. Shetterly.
  - Chief of Ohio 12697a R. C. Springer.
  - Illinois Gem 29172a T. F. Shetterly.

**187032 Rachel G II** Same.

**187034 Rachel G III** Same.

**187036 Florence Plumer I**

Farrowed May 27, 1906.
Litter, 7; 2 boars and 3 sows raised.
Bred by J. J. Winn, Utica, Ill.
Sold to W. L. Harmon, Earlville, Ill.

- Waltham Plummer 41613 ..... F. S. Castle.
  - Iowa Plummer 30357 Edmonds, Shade & Co.
  - Prairie Belle 68702 E. M. Kuhns.
- Florence 132006 ..... J. J. Winn.
  - Waltham Wonder 36833 T. W. Stoner & Son.
  - Princess of Paris 91346 A. F. Horning.

**187038 Florence Plumer II** Same. Sold to same.

**187040 Florence Plummer III** Same. Sold to same.

**187042**
**Jane Popular I**

Farrowed May 10, 1906.
Litter, 9; 6 boars and 3 sows raised.
Bred by W. D. Harmon Earlville, Ill.

- Popular 39015 ..... A. F. Horning.
  - Deer Creek Chief 19837 S. E Morton & Co.
  - Belle of Deer Creek 48368 T. W. Stoner & Son.
- Jane 94862 ..... T. F. Shetterly.
  - Sensation Chief 40747 D. W. Brown.
  - Watt's Perfection 24506a R. C. Watt.

**187044 Jane Popular II** Same.

**187046 Jane Popular III** Same.

**187048**
**Miss Samuelson**

Farrowed Apr. 9, 1905.
Litter, 11; 4 boars and 4 sows raised.
Bred by E. J. Brown, Osceola, Neb.
Sold to R. N. Youngquist, Stromsburg, Neb.

- King of Crimsons 33723 ..... O. S. West.
  - Crimson Wonder 26355 H. L. Cantine.
  - Crimson Dot V. 77774 O. S. West.
- Red Girl 107922 ..... E. J. Brown.
  - Red Knight 25199 Frank Fentress.
  - Smooth Girl 61930 E. J. Brown.

**187050**
**Ruby Sister**

Farrowed Apr. 20, 1906.
Litter, 11; 3 boars and 4 sows raised.
Bred by Axel J. Johnston, Osceola, Neb.
Sold to R. N. Youngquist, Stromsburg, Neb.

- Improver II. Jr. 33967 Bowman & Fitch.
  - Improver II. 13365 Bowman & Fitch.
  - Advance I Am 66742 Bowman & Fitch.
- I. X. L. Pride 86022.. Axel F. Johnston.
  - I. X. L. Marti 20901 H. B. Louden & Sons.
  - Middle Rose II. 31316 Geo. Briggs & Son.

**187052**
**Bunas Best**

Farrowed Mar. 8, 1907
Litter, 9; 5 sows raised.
Bred by G. H. Hummel Dakota, Ill.
Sold to A. H. Finney, Forreston, Ill.

- King George 50729 ... J. A. Hubbard.
  - Red Hero 25567 G. P. Ferrel.
  - Mutineers Lass 70246 J. A. Hubbard.
- Roses Choice 129644 .. G. H. Hummel.
  - Red Jacket 33587 Harry Lieberenz.
  - Early Rose 36914 G. H. Hummel.

**187054**
**Nathan P. G. W.**

Farrowed Apr. 25 1907.
Litter 9; 3 sows raised
Bred by N. B. Cutler, Carthage, Ill.
Sold to Alvin H. Finney, Forreston, Ill.

- Peter the Great 51085. Thomas & Hogsett.
  - Big I Am 29895 Thomas & Hogsett.
  - Mary Ann 114608 Thomas & Hogsett.
- Miss Watt 72142 ... R. C. Watt.
  - Top Notcher 23335 S. E. Morton & Co.
  - Cedarvale Queen III 225788 R. C. Watt.

**187056**
**Cedar Chief**

Farrowed Apr 28 1907.
Litter 8; 4 sows raised.
Bred by Manlove Bros., Bowen, Ill.
Sold to A. H. Finney, Holdam, Ill

- Ill Chief 50059 ..... M W Gree & Son
  - Tip Top Notcher 20729 R. C. Watt.
  - Daisy Improver 66166 C. B. Fagin.
- May Hanley II 172428.. Manlove Bros
  - Hanley 42345 J. D. Nidlinger.
  - Lady Tip Top 7th 133928 G. W. Seckman.

**187058**
**Carlins R. B. H. C.**

Farrowed Mar. 17 1907.
Litter 10; 5 boars and 5 sows raised.
Bred by W. J. Carlin, Bowen, Ill.
Sold to Alvin Finney, Forreston, Ill

- Red Bud 17087a ..... J. A. Teter.
  - Golden Chief 13841 L. L. Moorman.
  - Rensselaer Belle 36246 L. Gray.
- Hilda C. 93016 ..... G. W. Seckman.
  - Seck's Kant Be Beat 29913 Watt & Foust.
  - Lady Tip Top Notcher 93014 G. W. Seckman.

**187060**
**Hilda 1st**

Farrowed Dec. 8 1906.
Litter 9; 3 boars and 6 sows raised.
Bred by A. H. Finney, Forreston, Ill.
Sold to Geo. Hummel, Buena Vista, Ill.

- Golden Wonder 37187.. M. Stoner.
  - Sanborn 25423 B. A. Shafer.
  - Stoners Model 74764 G. I. Pearsoll.
- Stoners Model 116714 . T. W. Stoner & Son.
  - Cock Robin 12845a R. C. Watt.
  - Sweet Violet 30142 Wm Roberts & Son

**187062 Red Rock Fin** Same Sold to same.

**187064 Royal Maid 1st** Same Sold to same.

**187066 Goldie May 40th** Same Sold to same.

**187068**
**Caddies Choice**

Farrowed Sept. 13 1906.
Litter 7; 4 boars and 2 sows raised.
Bred by Arch Parr, Merna, Neb.

- Japans Perfection II 37431 ..... V. A. Briggs & Son.
  - Gold Dust Orion 33427 Manley & Co.
  - Japans Victory 83342 S. P. Briggs
- Caddie 134672 ..... G. E. Cadwell.
  - Cadwells Corrector 26157 Geo. Horning.
  - Lady Broken Bow 49614 W. C. Horning

**187070 Caddies Pride** Same.

**187072**
**May I**

Farrowed Sept. 14 1906.
Litter 10; 5 boars and 4 sows raised.
Bred by Arch Parr, Merna, Neb.

- Japans Perfection II (See above.)
- Goldie May 134674 ....
  - Duroc Banker 32685 G. VanPatten.
  - Rowes Ideal 86050 J. E. Rowe.

**187074 Miss Goldie** Same.

**187076**
**Roxy III**

Farrowed Sept. 12 190.6
Litter 6; 2 boars and 4 sows raised.
Bred by Arch Parr, Merna, Neb

- Custer Billy 50791 ... J. D. Troyer.
  - Billy K. 20373 O. S. West.
  - Nancy No. 3 99180 G. VanPatten.
- Roxy 134668 ..... G. E. Cadwell.
  - Flashlight 31821 Geo. Horning.
  - Lady Bird 107254 O. Wolf.

**187078 Roxy II** Same.

**187080**
**Queen of All**

Farrowed Aug. 22 1906.
Litter 10; 4 boars and 3 sows raised.
Bred by Arch Parr, Merna, Ia.

- Japans Victory II 57431 ..... V. A. Briggs & Son.
  - Gold Dust Orion 33427 Manley & Co.
  - Japans Victory 83342 S. P. Briggs.
- Rhoda 134676 Arch Parr.
  - Hamilton Chief 34969 J. E. Mendenhall.
  - Caroline 95410 W. W. VanMatre.

**187082 Isabelle** Same.

**187074 Kate** Same.

**187086**
**Ohio Chief Lassie**

Farrowed Apr. 26 1907.
Litter 9; 3 boars and 4 sows raised.
Bred by R. C. Biggerstaff, Enfield, Ill.
Sold to J. D. Martin, Brownsville, Ill

- The Commodore 54357.. Thos. Bennett.
  - Comodore 13381a Thos. Bennett.
  - Mahogany III 24804 J. H. McDaniels & Son.
- Biggerstaff Queen 138034 ..... G. W. Seckman.
  - Ohio Chief II 41607 S. E. Morton.
  - Lady Wilton 116970 G. W. Seckman & Co.

**187088 Commodores Maid** Same. Sold to same.

**187090**
**Watson Lady**

Farrowed Mar. 19 1906.
Litter 10; 7 boars and 3 sows raised.
Bred by H. E. Watson, Edinburg, nd.
Sold to H. H. Hawkins, Palestine, Ill.

- High Chief 13423a .. S. E. Morton & Co.
  - Ohio Chief 41419 S. E. Morton & Co.
  - Arlie M. 28520a J. M. Phelys.
- Arlie M. 28520a J. M. Phelps.
  - Killbuck Jr. 15523a T. W. Bronneuberg.
  - Miss Atkins 36012a E. A. Jones.

**187092**
**Star Light**

Farrowed Apr. 14 1906
Litter 8; 4 boars and 3 sows raised.
Bred by H. H. Hawkins Palestine, Ill.

- O. K. M. 36245 ..... S. E. Morton & Co.
  - Morton's Model 7539a S. E. Morton & Co.
  - Queen of Kings 74094 S. E. Morton & Co.
- Carrie H. 74086 ..... O. Walker & Sons.
  - Sensation Chief 18403 D. W. Brown.
  - Fairview 43074 J. B. Hilligess.

**187094**
**Blue Bell**

Farrowed Mar. 29 1906.
Litter 10; 6 boars and 2 sows raised
Bred by H. H. Hawkins, Palestine, Ill.

- O. K. M. 36245 ..... (See above.)
- Farrie H. 74084 ..... D. W. Brown.
  - Sensation 7393a L L Moorman & Co.
  - Fairview Rosa 43098 I. J. Lorton.

**187096**
**Cristine**

Farrowed Mar. 30 1906.
Litter 5; 1 boar and 3 sows raised.
Bred by H. H. Hawkins, Palestine, Ill.

- O. K. M. 36245 ..... (See above.)
- Ruby C. 90072 ..... C. Walker & Sons.
  - Challenger 26881 D. W. Brown.
  - Marie M. 74098 S. E. Morton & Co.

**187098**
**Bell Top**

Farrowed Mar. 12 1906
Litter 8; 2 sows raised.
Bred by C. B. Clark, Auburn, Neb.

- Morrison's Belle Top 40125 ..... Smith Brown.
  - Red Chief I Am 7693 S. E. Morton & Co.
  - Nebraska Belle 49206 Geo. Briggs & Son.
- Lady Parnell 150730 .. Bowman & Fitch.
  - Improver II 13365 O. S. West.
  - Prince B. 34988 Bowman & Fitch.

**187100**
**Red Maid**

Farrowed Mar. 29 1906.
Litter 11; 6 boars and 4 sows raised
Bred by C. B. Clark, Auburn, Neb.

- Sousie Boy 37371 ..... W. A. Apperson.
  - University Russell 27587 E. Z. Russell.
  - Virginia Lou 60654 Geo. Briggs & Son.
- Auburn Lady 114918 .. C. B. Clarke.
  - Brilliant F. 24287 G. VanPatten.
  - Auburn Girl 64578 C. A. Cook.

**187102**
**Susie's Pride**

Farrowed Mar. 2 1905.
Litter 10; 4 boars and 4 sows raised
Bred by C. B. Clark, Auburn, Neb.

- Sousie Boy 37371 ..... (See above.)
  - 'You No C." 64570.....
    - Salem Chief 13497 Geo' Horning.
    - Esther 35956 C. A. Cook.
  - C. A. Cook.

**187104**
**Red Bird II**

Farrowed Sept. 1 1907.
Litter 12; 4 boars and 4 sows raised.
Bred by J. D. Humiston, Worthington, Minn.
Sold to E. H. Markham Highland Lake, Colo.

- Brewster Chief 24995 .. W. H. Reed.
  - Morgan Farm D. 18 17467 W. L. Bonnett.
  - Best of All 25924 W. H. Reed.
- Red Bird 155192 ..... J. D. Humiston.
  - Red Top 20193 J. S. Teale.
  - Dales Lady 121670 J. D. Humiston.

**187106**
**Moutain Lady**

Farrowed Feb. 6 1907.
Litter 6; 4 boars and 2 sows raised.
Bred by J. D. & W. I. Humiston, Worthington, Minn.
Sold to E. H. Markham Highland Lake, Colo.

- Chief Promoter 29313.. C. W. May.
  - Top Notcher Again 29205 R. C. Watt.
  - Nellie III 21648 T. W. Stoner & Son.
- Dales Lady 121670.... J. D. Humiston.
  - Dale 35169 Fairchild & Stevenson.
  - Lady 120080 J. D. & W. I. Humiston

**187108**
**Alfalfa Kate**

Farrowed Mar. 16 1906.
Litter 6; 3 boars and 3 sows raised.
Bred by C. R. Hastings Corbin, Kan.
Sold to Chas. Weinhardt, Medford, Okla.

- C. R.'s Pride 46163.... Marshall Bros.
  - Mc's Pride 29277 McFarland Bros.
  - Emma Wonder II 72836 McFarland Bros.
- Oklahoma Queen 140284 C. R. Hastings.
  - Hastings Improver 36839 Bowman & Fitch.
  - Miss Milan 66202 H. B. Louden & Son.

**187110**
**Ruby Fisher**

Farrowed July 20 1906.
Litter 9.
Bred by H. E. Fisher, Danville, Kan.
Sold to D. H. Cottenberg, Medford, Okla.

- Chickasha 41745 ..... H. E. Fisher.
  - Royal Top Notcher 28075 R. C. Watt.
  - Argonia 89288 Dulaney & Whitmore.
- Silence 104000 ..... A. K. Horton.
  - Onward 18529 C. R. Hastings.
  - Lady Horton 35190 Smith & Dulaney.

**187112**
**Esbon Queen**

Farrowed Mar. 1 1906.
Litter 10; 3 boars and 4 sows raised.
Bred by P. L. Dodd, Esbon, Kan.

- Square Deal 41865 .... A. F. Johnson.
  - I. X. L. Marti 26901 H. B. Louden & Son.
  - Long Anna 61508 H. B. Louden & Son.
- Nell V 68204 ..... A W. Johnson.
  - Reddy 15037 D. E. Squier.
  - Lady Albina 49374 C. J. Johnson.

**187114**
**Star**

Farrowed Mar. 12 1906.
Litter 19; 5 boars and 4 sows raised.
Bred by J. W. Jones & Son, Concordia, Kan.
Sold to P. L. Dodd, Esbon, Kan.

- Fancy Chief 24923 .... S. E. Morton & Co.
  - Ohio Chief 8727a S. E. Morton & Co.
  - Col. M. Variety 2nd 19606 S. E. Morton & Co.
- Winona 128668 ..... J. W. Jones & Son.
  - Fancy Kant Beat Me 24921 E. S. Foust.
  - Fancy Mary 65826 Manley & Co.

**187116**
**Sal Jones**

Farrowed Mar. 20 1906.
Litter 14; 5 boars and 4 sows raised.
Bred by J. W. Jones & Son. Concordia, Kan.
Sold to P. L. Dodd, Esbon, Kan.

- Fancy Top Notcher 40339 ..... J. W. Jones & Son.
  - Kant Be Beat 10239a Ira Jackson.
  - Top Notcher Lass 71084 Watt & Foust.
- Fancy Mauvance 106994 J. W. Jones & Son.
  - Proud Advance 23549 Johnston Bros.
  - Fancy Maude 67590 Manley & Co.

**187118**
**Good Girl**

Farrowed Feb. 10 1906.
Litter 9; 4 boars and 4 sows raised.
Bred by Thomas & Hogsett. Golden & La-Prairie, Ill.
Sold to Chris. Otto, Kumler, Ill.

- Big I Am 29895 ..... E. A. Baxter.
  - Buddy K. IV 20861 Fred Kraschel.
  - Sanborn Red 46244 B. A. Shaffer.
- Short Tail 114602 .... Thomas & Hogsett.
  - Oom Paul Jr. 16147 G. W. Trone.
  - La Prairie Maid 39294 M. W. Greer.

**187120**
**Lady Golden**

Farrowed May 14 1907.
iLtter 8; 4 boars and 2 sows raised.
Bred by Thomas & Hogsett, Golden & La Prairie, Ill.

- Tip Top Notcher 20729 R. C. Watt.
  - Top Notcher 8803a S. E. Morton & Co.
  - Variety Wonder 22604a S. E. Morton &Co.
- Good Girl 187118 ..... Thomas & Hogsett.
  - Big I Am 29895 E. A. Baxter.
  - Short Tail 114602 Thomas & Hogsett.

**187122 Lady La Prairie** Same.

**187124 Notchers King Model**

Farrowed Apr. 29 1907.
Litter 8; 2 boars and 6 sows raised.
Bred by Lefever Bros., Oblong Ill.
Sold to H. Murphy, Berry, New Mex.

- Notcher's King 33597.. R. C. Watt.
  - Top Notcher 8803a S. E. Morton & Co.
  - Useful Queen 24270 R. C. Watt.
- Keystone 121844 ..... I. P. Stratton.
  - Searchlight 22639 R. Breininger.
  - Keystone Queen 50276 I. P. Stratton.

**187126 Notchers Useful Pride** Same.

**187128**
**Glendale Beauty**

Farrowed May 30 1906.
Litter 11; 5 boars and 4 sows raised.
Bred by C. M. Frane, Lenox, Ia.

- Glendale Critic II 50545 E. Z. Russell.
  - Glendale Critic 33293 E. Z. Russell.
  - Daisy Go'd Dust 96296 E. Z. Russell.
- Long Lady V. 147720. J. L. Kilgore.
  - Rex C. 21361 J. F. Miller.
  - Long Lady 58428 J. L. Kilgore.

**187130**
**Starlight**

Farrowed Mar. 3 1906.
Litter 9; 3 boars and 6 sows raised.
Bred by C. W. Wolf, Hampton, Ia.

- Proud Advancer 45819 H. C. Sheldon.
  - Proud Advance 23549 Johnston Bros.
  - Glenellen 75258 H. C. Sheldon.
- Golden Star 127084.... C. W. Wolf.
  - Belmond B. 22415 J. W. Greenfield & Son.
  - Perfect Beauty 73404 C. W. Wolf.

**187132**
**Improved Lady**

Farrowed Sept. 15 1906.
Litter 9; 4 boars and 3 sows raised.
Bred by C. W. Wolf, Hampton, Iowa.

- Billy Bryan 49709..... H. C. Sheldon.
  - Proud Advance 23549 Johnston Bros
  - Minnie A. II 102150 P. Purviance.
- Lady Hampton 127082 Johnston Bros. & Newkirk.
  - Iowa Banker II 29077 C. W. & Wm. Reed.
  - Brooklyn Lady 70720 Johnston Bros.

**187134**
**Rose Bud**

Farrowed Apr. 13 1906.
Litter 10; 1 boar and 7 sows raised.
Bred by Gus Schneckloth, Davenport, Ia.
Sold to H. F. Meinert, Geronimo, Okla.
Resold to Alex Scrugg, Geronimo Okla.

- Commander S. 47843 .. Ia. Agr'l. College.
  - Col'ege King 27005 J. A. Johnson.
  - Queen II. 70656 Ia. Agr'l. College.
- Belmont 100752 ..... Gus. Schneckloth.
  - Santo 27177 G. E. Aitkens.
  - Madena 74260 J. S. Cotter.

**187136**
**Hyacinth**

Farrowed Apr. 8, 1906
Litter, 9; 3 boars and 4 sows raised.
Bred by Gus Schneckloth, Davenport, Ia.
Sold to H. F. Meinert, Geronimo, Okla.
Resold to Alex Scrugg, Geronimo, Okla.

- Commander S. 47843 .. (See above)
- Eldridge Jewel 141502.. Jans Johnson.
  - Golden Gate 20831 Geo. Briggs & Son.
  - Our Queen 99450 Hans Johnson.

**187138**
**Susie**

Farrowed Oct. 26, 1903.
Litter, 7; 2 boars and 5 sows raised.
Bred by Geo. Keiser, Noble, Okla.
Sold to W. Barnes, Noble, Okla

- Bun 19025 ..... D. P. Ellenberger.
  - Fatty Sides 11865 T. L. Young.
  - Model Princess 36292 D. P. Ellenberger.
- Eva 45884 ..... A. H. Symcox.
  - Admiral Dewey 9809 J. C. Leach.
  - Bessie S. 14632 J. C. Leach..

## 187140
## Daisy

Farrowed Mar. 4, 1906.
Litter, 5; 3 boars and 2 sows raised.
Bred by Fred Geis, Carmen, Okla.
Sold to Geo. M. Skidmore, Carmen, Okla.
Resold to Joachim & Son, Augusta, Okla.

- McAllisters Choice 26507 ..... H. F. Staadt.
  - Eri H. 19849 / Eri Huxtable.
  - Lady Grace Jr. 28046 / Newton Bros.
- Sallie 97976 ..... S. Y. Thornton.
  - Col. Brown 23845 / D. W. Brown.
  - Queen Ann 77082 / S. Y. Thornton.

## 187142
## Milton Queen

Farrowed Mar. 22, 1907.
Litter, 4; 1 boar and 3 sows raised.
Bred by H. D. Compton Milton, Kan.
Sold to A. G. Dunn, Greensburg, Kan.

- Kansas King I. B. 54673 ..... A. F. Russell.
  - Iowa King 29521 / A. B. Wingerd.
  - West Choice 101594 / O. S. West.
- Annes Beauty 3rd 131488 ..... H. D. Compton.
  - Russells Choice 27985 / A. F. Russell.
  - Anness Beauty 2nd 68612 / H. D. Compton.

## 187144
## Dot Advance

Farrowed Mar. 18, 1905
Litter, 7.
Bred by Watson Bros, Creston, Ia.

- Proud Advance 23549 Johnston Bros. & New-
  - Advance 11309 / J. M. Morrison.
  - Lucy D. II. 18106 / Geo. Duffus.
- Bonnie Maid 71440 .... H. S Allen.
  - Leather Stocking 21619 / R. A. Griffith.
  - Nell A. 34146 / H. S. Allen.

## 187146
## Lady Watson

Farrowed May 13, 1906
Litter, 8.
Bred by Watson Bros., Creston, Ia.

- Echo 42559 ..... J. D. Nidlinger.
  - Decatur King 14069 / J. D. Nidlinger.
  - DeQueen 36174a / Wm. Finch.
- Greenfield Belle 122820 E. M. Bonney.
  - Luther B. 15327 / G. A. Munson.
  - Fussy Girl 53060 / J. S. Moffitt & Son.

## 187148
## Lady Hellen

Farrowed May 11, 1906
Litter. 7.
Bred by Watson Bros., Creston, Ia.

- Echo 42559 ..... (See above)
- Hellen B 169842 .... Watson Bros.
  - Royal Top Notcher 23639 / W. L. Addy & Son.
  - Lady Mingo 93664 / J. C. Woodburn.

## 187150
## Royal Advance

Farrowed Mar. 8, 1906.
Litter, 8.
Bred by Watson Bros., Creston, Ia.

- Top Notcher R. 40457.. Watson Bros.
  - Royal Top Notcher 23369 / W. L. Addy & Sons.
  - Tarquin Maid 93650 / A. M. Gillespie.
- Queen Advance 122826 H. C. Sheldon & Son.
  - Proud Advance 23549 / Johnston Bros.
  - Nan Orion 82766 / Thos. Maxwell.

## 187152
## Lafollette's Queen

Farrowed Apr. 7, 1906.
Litter, 6
Bred by W. L. Addy & Son, Parnell, Mo.
Sold to Watson Bros., Creston, Ia.

- W. L. Addy's Choice Goods 42405 .....
  - Lafollette 36563
    - W. B. Bishop
    - S. E.'s Model 9th 30993a
    - L. A. Larson.
  - Topsy June II. 122824
    - Earl's Oom Paul 35403
      - W. L. Addy & Son.
    - Topsy June 37332
      - W. L. Addy & Son.
- A. F. Russell.

## 187154
## Matchless Queen

Farrowed Apr 7, 1906.
Litter, 6.
Bred by Watson Bros., Creston, Ia.

- Matchless Chief 28231 ...
  - Matchless 15173
    - W. R. Bennethum.
  - Miss Kenn 19552a
    - J. Pearson & Son.
- Bonnie Maid 71440 ...
  - Leather-Stocking 21619
    - R. A. Griffin
  - Nell A. 31146
    - H. S. Allen.
- H. S. Allen.

## 187156
## Proud Queen

Farrowed Mar. 20, 1906
Bred by W. L. Addy & Son, Parnell, Mo.
Sold to Watson Bros., Creston, Ia.

- Hardings Proud Advance 42407 .....
  - Proud Advance 23549
    - Johnston Bros.
  - Miss Matchless 67908
    - B. C. Marts.
- H. C. Sheldon & Sons.
- Top Notcher Girl 122836
  - Tom Watson 21105
    - R. C. Watt.
  - Sheldon's Pearl 91110
    - H. C. Sheldon.
- Watson Bros.

## 187158 Miss Matchless' Advance

Same. Sold to same.

## 187160
## Sensation Belle

Farrowed Mar. 31, 1906.
Litter, 7.
Bred by F. A. Strong, Orient, Ia.
Sold to Watson Bros., Creston, Ia

- Sensation Winner 33683 .....
  - Sensation Jr. 22461
    - E. W. Brown.
  - Best of All 25924
    - W. H. Reed.
- W. H. Reed.
- Adrian Belle 122838...
  - Eros of Adrian 26111
    - H. L. Cantine.
  - Ames Belle 60239
    - N. L. Niles & Son.
- T. D. Harris.

## 187162
## Gold Cloud Queen

Farrowed Mar. 3, 1906.
Litter, 9; 6 boars and 3 sows raised.
Bred by Fred Kraschel Macon, Ill.
Sold to White & Dewey, Shannon City, Ia.
Resold to Watson Bros., Creston, Ia.

- Gold Standard 48681 ..
  - Gold Cloud 24131
    - Clyde Hurlbutt.
  - Prosperity Belle 94622
    - Fred Kraschel.
- Fred Kraschel & Son.
- Buddy T's Pride 123864
  - Buddy T. 10799
    - J. W. Kilam
  - Owaneco Belle 70862
    - Clyde Hurlbutt.
- Fred Kraschel & Son.

**187164**
**Goldie B.**

Farrowed Sep. 28, 1905.
Litter, 10; 7 boars and 2 sows raised.
Bred by D. B. Crew, Creighton, Neb.
Sold to H. C. Hall, Brunswick, Neb.

- Challenger Boy 36359 — W. N. Davidson.
  - Duroc Challenger 11163 — C. W. & Wm. Reed.
  - Iowa Girl 61274 — O. S. West.
- Bona 70350 — J. B. Davis.
  - First Prize 17737 — J. B. Davis.
  - Quits K. 55594 — A. F. Russell.

**187166**
**Hartford Queen II**

Farrowed Mar. 24, 1905.
Litter, 11; 3 boars and 3 sows raised.
Bred by M. Ginsbach, Hartford, S. Dak.

- Model II. 32967 — Wm. Malcolm.
  - Malcolm Model 13879 — R. C. Watt.
  - Darling 19072 — T. E. Bly.
- Hartford Queen 28256a — James Clark.
  - Red Cloud 9715a — F. J. Heisig.
  - Dakota Belle 24614a — James Clark.

**187168**
**Lady Gay**

Farrowed Apr. 5, 1907.
Litter, 14; 4 boars and 6 sows raised.
Bred by A. E. Wilcox, Minneapolis, Minn.
Sold to J. A. Crossan, Minneapolis, Minn.

- C. E.'s Improver 50601 — C. E. Pratt.
  - Improver II. 13365 — O. S. West.
  - Daisy Dew 93866 — C. E. Pratt.
- Goldie B. 104828 — F. L. Bowman.
  - Prospector 24221 — G. Van Patten.
  - Daisy Improver 66166 — C. B. Fagin.

**187170**
**Maud**

Farrowed Mar. 9, 1906.
5 sows raised.
Bred by T. W. Stoner & Son, Henry, Ill.
Sold to John Claussen, Wilton Jct. Ia.

- Ohio Ben 15147a — Ira Jackson.
  - Chief Surprise 9853a — Ira Jackson.
  - Stubs Perfection 25062a — Ira Jackson.
- Graceful May 111586 — T W. Stoner & Son.
  - Cock Robin 12845a — R. C. Watt.
  - Graceful Belle 104422 — T. W. Stoner & Son.

**187172 Daisy** — Same. Sold to same.

**187174 Mabelle** — Same. Sold to same.

**187176**
**Dakota Girl**

Farrowed Apr. 23, 1907.
Litter, 12; 5 boars and 5 sows raised.
Bred by W. H. Workman, Fargo, N. Dak.

- Prosperous Boy 55145 — W. H. Workman.
  - Col. Dumas 43357 — T. E. Laurie.
  - Essie 91122 — T. E. Laurie.
- Fargo Girl 139898 — L. W. Cross & Son.
  - Gems Top Notcher 34039 — T. W. Stoner & Son.
  - Superfine 63540 — T. W. Fruit.

**187178**
**Marcella**

Farrowed Apr. 10, 1907.
Litter, 10; 4 boars and 5 sows raised.
Bred by W. H. Workman, Fargo, N. Dak.

- Prosperous Boy 55145.. (See above)
- Edith Van 133258 .... C. P. Van Doren.
  - Perfection Van 10373a D. W. Brown.
  - Missie 67956 C. P. Van Doren.

**187180**
**Fargo Lady**

Farrowed Apr. 22,1907.
Litter, 9; 4 boars and 4 sows raised.
Bred by W. H. Workman, Fargo, N. Dak.

- Prosperous Boy 55145 . (See above)
- Gllie B. 89306 ..... Ed. A. Baxter.
  - Buddy K. IV. 20861 Fred Kraschel & Son.
  - Pawnee Ted 70198 Ed. A. Baxter.

**187182**
**Light Rose**

Farrowed Mar. 26, 1905.
Litter, 11; 7 boars and 4 sows raised.
Bred by F. V. Svoboda, Snyder, Neb.

- Corrector Chief II. 33093 ..... G. Van Patten.
  - Vans Perfection 14571 G. Van Patten.
  - Waterloo Daisy 73596 L. S. Spath.
- Red Diamond 88948 .. W. A. Kirkpatrick.
  - West Model 14501 W. A. Kirkpatrick.
  - Topsy Queen 50072 W. A. Kirkpatrick.

**187184**
**Dark Wonder**

Farrowed Sep. 24, 1905.
Litter, 6; 3 boars and 1 sow raised.
Bred by F. J. Svoboda, Snyder, Neb.

- Crimson Wonder II. 31373 ..... J. Wernsman.
  - Gold Dust Jim 15169 E. Z. Russell.
  - Lady Washington II. 39632 J. Wernsman.
- Dark Diamond 107218. F. J. Svoboda.
  - Briggs Jumbo 24835 Geo. Briggs & Son.
  - Hampton Lady 79174 Geo. Briggs & Son.

**187186**
**Daisy Advance**

Farrowed Mar. 1, 1906.
Litter, 10; 2 boars and 6 sows raised.
Bred by M. S. Moats & Son, Randolph, Neb.
Sold to Smith Brown, Waterloo, Neb.

- James Advancer 32791 Manley & Co.
  - Proud Advance 23549 Johnston Bros.
  - Rose Bud 50180 Manley & Co.
- Profits Pride 120658 .. M. S. Moats & Son.
  - Cherry Boy 23281 W. L. Bonnett.
  - Daisy Profit 50566 Manley & Co.

**187188**
**Browns Pride II**

Farrowed May 1, 1905.
Litter, 10; 5 boars and 5 sows raised.
Bred by Arch Brown & Sons, Waterloo, Neb.
Sold to Smith Brown, Waterloo, Neb.

- Royal Top Notcher 23639 ..... W. L. Addy.
  - Tom Watson 21105 R. C. Watt.
  - Nathan Colorina 37336 W. L. Addy.
- Browns Pride 102958 .. O. F. Kimmons.
  - Corn Cracker 14205 W. H. Taylor.
  - Sunbeam 46516 W. H. Taylor.

**187190**

**Lady Prince**

Farrowed Mar. 14, 1904.
Litter, 8; 2 boars and 6 sows raised.
Bred by Geo. Briggs & Son, Clay Center, Neb.
Sold to Smith Brown, Waterloo, Neb.

- Morton Boy II. 13225. W. B. Cropsey..
  - Morton Boy 7909 S. E. Morton & Co.
  - Lady Whitefoot 22960 W. B. Cropsey.
- Sooner 50460 ..... B. F. Roberts.
  - Red Duke 15747 S. W. Wheeler.
  - Miss Briggs 22962 Geo. Briggs & Son.

**187192**

**Anna Gaebel**

Farrowed Mar 20, 1905.
Bred by C. J. Gaebel, Louisville, Neb.
Sold to Smith Brown, Waterloo, Neb.
Resold to Geo. Ennis, Waterloo, Neb.

- Prince Echo 12369a.... J. D. Nidlinger.
  - Echo King 8671a E. N. Clark.
  - Brightness B. 21232a J. D. Nidlinger.
- Gaebels Choice 25624.. O. S. West.
  - Prince Perfection 8351a Geo. Reader.
  - Blossom Belle III. 23278a West & Salisbury.

**187194**

**Lady Jim**

Farrowed Mar. 13 1906.
Litter, 8; 2 boars and 3 sows raised.
Bred by Austin Renshaw, Blair, Neb.
Sold to Smith Brown, Waterloo, Neb.

- Junior Jim 30437 .... J. Wernsman.
  - Chitwood 21259 W. Irvin.
  - Gold Dust Queen 73830 J. Wernsman.
- Alix Anneta 129142 .... A. Renshaw.
  - Alix Advance 31501 Manley & Co.
  - Annetta 101952 A. Renshaw.

**187196**

**Little Dott**

Farrowed Sep. 9, 1905.
Litter, 6; 2 sows raised.
Bred by E. J. Brown, Osceola, Neb.

- King of Crimsons 33723 ..... O. S. West.
  - Crimson Wonder 26355 H. L. Cantine.
  - Crimson Dot V. 77774 O. S. West.
- Roxy 144852 ..... H. B. Louden & Son.
  - Jumbos Perfection 19901 H. B. Louden & Son.
  - Osceola Girl 66192 H. B. Louden & Son.

**187198**

**Red Rose**

Farrowed Apr. 12, 1906.
Farrowed Apr. 12, 1906.
Litter, 9; 4 boars and 4 sows raised.
Bred by Morganfield & Stamp, Ogden, Kan.

- Trotts Top Notcher, Jr. 44569 ..... D. Trott.
  - Trotts Top Notcher 27063 W. L. Addy & Son.
  - Red Pearl 18982 D. Trott.
- Bravo Queen 116142 ... C. C. Trott.
  - Trotts Champion 14371 D. Trott.
  - Rosa Ruby 22722 D. Trott.

**187200 Fanny D.** Same.

**187202 Golden Rule** Same.

**187204**
**Red Rose**

Farrowed Feb. 18, 1907.
Litter, 13; 4 boars and 4 sows raised.
Bred by L. W. Willey, Redding, Ia.
Sold to C. W. Arnett, Redding, Ia.

- Bells Hero 57037 ..... A. L. Lynch.
  - Corn Cracker 14205 W. H. Taylor.
  - Madrid Belle 34256 B. A. Shafer.
- Red Bird 131136 ..... L. W. Willey.
  - Prince Lad 29545 Wm. Roberts & Son.
  - Benton Queen 36888 A. Johnson.

**187206 Safe Deposit** Same. Sold to same.

**187208 Birds Baby** Same. Sold to same.

**187210**
**W. G's. Choice**

Farrowed Sep. 8, 1906.
Litter, 11; 3 boars and 6 sows raised.
Bred by L. W. Willey, Redding, Ia.
Sold to W. G. Schaucke Redding, Ia.

- Bells Hero 51037 ..... (See above)
- Queen Ann 131128 .... U. G. Lynch.
  - Bright Light 25863 W. L. Addy.
  - Ella 77940 Al. Lynch.

**187212**
**Red Beauty**

Farrowed May 6, 1906.
Litter, 9; 5 boars and 4 sows raised.
Bred by C. T. McKeever, Hennessey, Okla.
Sold to J. H. Fitzgerald, Fairmont, Okla.

- Hugo Brewer 26531 .. M. Brewer & Son.
  - Dad Tilford 23019 Smith & Dulaney.
  - Copia 35292 J. U. Howe.
- Lady Fair 92482 ..... C. T. McKeever.
  - Sir Clay 26301 D. Trott.
  - Fair T. 56886 D. L. F. Zumbro.

**187214**
**Pearl**

Farrowed Aug. 1, 1907.
Litter, 10; 3 boars and 5 sows raised.
Bred by J. W. Ellis, Guthrie, Okla.
Sold to Pearl Thomas, Navina, Okla.

- Tryone 47909 ..... McFarland Bros.
  - Oom Paul II. 17679 McFarland Bros.
  - Rose Model 30046 S. Y. Thornton.
- Oklahoma Queen 172404 W. F. Campbell.
  - Toby 26337 N. B. Sawyer.
  - Nell 63442 N. B. Sawyer.

**187216**
**May**

Farrowed Feb. 15, 1907.
Litter, 10; 8 boars and 2 sows raised.
Bred by J. W. Ellis, Guthrie, Okla.
Sold to W. I. Ellis, Navina, Okla.

- Tryone 47909 ..... (See above)
- Oklahoma Queen 172404 W. F. Campbell.
  - Toby 26337 N. B. Sawyer.
  - Nell 63442 N. B. Sawyer.

## 187218

### Josie

Farrowed Aug. 8, 1906.
Litter, 6; 4 boars and 2 sows raised.
Bred by W. F. Campbell, Pleasant Valley, Okla.
Sold to W. I. Ellis, Navina, Okla.

- Tryone 47909 ..... McFarland Bros.
- Oklahoma Queen 172404 W. F. Campbell.
  - Toby 26337 N. B. Sawyer.
  - Nell 63442 N. B. Sawyer.

## 187220

### Elberta

Farrowed Sep. 10, 1905.
Litter, 10; 3 boars and 7 sows raised.
Bred by Mitchell Bros., Longton, Kan.

- Mitchells Choice 41139. E. V. Whitney.
  - Warwick 31109 A. F. Russell.
  - Rarity 77068 A. F. Russell.
- Josie D. 38206 ..... Will Banks.
  - Prince Marti 4739 J. W. Stribling & Son.
  - Josie B. 15732 Ed. A. Baxter.

## 187222

### Try Me

Farrowed Sep. 23, 1906.
Litter, 10; 4 boars and 5 sows raised.
Bred by Mitchell Bros., Longton, Kan.

- Gold Finch Chief 44713 W. G. Stephenson.
  - H. Gold Finch 33135 McFarland Bros.
  - Graceful 110734 McFarland Bros.
- Josie D. 38206 ..... Will Banks.
  - Prince Marti 4739 J. W. Stribling & Son.
  - Josie B. 15732 Ed. A. Baxter.

## 187224

### Randall Maid

Farrowed March, 1907.
Litter, 12; 3 boars and 6 sows raised.
Bred by Wm. Caudle, Ellsworth, Ia.
Sold to P. J. Christensen, Randall, Ia.

- A. L.'s Advance 43331. Fairchild & Stevenson.
  - Advance Lad 28771 Johnston Bros.
  - Lady Rickey 41122 E. N. Manley & Co.
- Tientsins Mark 181586. Wm. Caudle.
  - Tientsin 17261 H. F. Hoffman.
  - Haley G. 78116 A. L. Mossman.

## 187226

### Gray Maud

Farrowed Apr. 10, 1906.
Litter, 10; 2 boars and 4 sows raised.
Bred by F. W. Bowden Wisner, Neb.

- Dandy 29033 ..... O. E. Osborn.
  - Indicator 20465 Manley & Co.
  - Osborns Choice 36806 E. Z. Russell.
- Maud 76550 ..... J. A. Gray.
  - Surprise 11879 Ira Van Ausdal.
  - Frone 17266 G. Van Patten.

## 187228

### Mable E.

Farrowed Apr. 12, 1906.
Litter, 9; 3 boars and 3 sows raised.
Bred by A. W. Lamb, Albion, Neb.
Sold to F. P. Lamb, Monroe, Neb

- Glenwood Critic 38359. E. Z. Russell.
  - Glendale Critic 33293 Cantine Bros.
  - Fancy West X, 71854 O. S. West.
- Mabel B. 103192 ..... Geo. Horning.
  - Red Johnnie 22827 E. Z. Russell.
  - Lunker Belle 70344 Geo. Horning.

**187230**
**Wins Pride**

Farrowed Feb. 26, 1907.
Litter, 6; 3 boars and 3 sows raised.
Bred by M. B. Murray, Winchester, Ill.
Sold to R. W. Fowlkes, Parma, Mo.

- Masters Choice 5729 .. Ed. A. Baxter
  - Yellow Stone 12383 Stansell & Matern.
  - Pansy R. 58368 Ed. A. Baxter.
- Win 133344 .... M. B. Murray.
  - Teddie 13473 E. H. Deal.
  - Nutmeg 31456 F. F. Failor.

**187232**
**Margie**

Farrowed Apr. 12, 1906.
Litter, 9; 3 boars and 4 sows raised.
Bred by M. B. Murray, Winchester, Ill.

- Parker 51941 ..... Lewis Denton.
  - High Notcher Jr. 12359a Dr. G. E. Southwick.
  - Golden Sunlight 73776 G. E. Jones.
- Dutch 133342 ..... M. B. Murray.
  - Private Joe 21247 Geo. Gilliland.
  - Win 133344 M. B. Murray.

**187234**
**Pawnee Lady**

Farrowed Feb. 6, 1906.
Litter, 14; 4 boars and 4 sows raised.
Bred by Daniel Giffin, Pawnee City, Neb
Sold to Frank Vrtiska, Pawnee City, Neb

- Boy 43049 ..... Daniel Griffin.
  - Hall's Admiral Togo 37235 E. H. Gifford.
  - Bertha H. 32914 Geo. Horning.
- Pawnee Maiden 74352.. J. B. Davis.
  - Ben Butler L. 17741 Geo. Butler.
  - Lolo V. 45[illegible]c J. B. Davis

**187236**
**Bertha's Queen**

Farrowed Feb. 24, 1906.
Litter, 15, 4 boars and 5 sows raised.
Bred by Daniel Giffin, Pawnee City, Neb
Sold to Frank Vrtiska, Pawnee City, Neb.
Resold to H. L. Atkins, Pawnee City, Neb
Resold to Frank Vrtiska, Pawnee City, Neb.

- Hall's Admiral Togo 37235 ..... E. H. Gifford.
  - Duroc Reformer 17375 O. S. West.
  - Belle Gifford 50974 E. H. Gifford.
- Bertha H. 32914 ..... Geo. Horning.
  - Liberty Jim 5401 Roberts & Son.
  - Belle H. 24966 Geo. Horning.

**187238**
**Lady Banker**

Farrowed Mar. 4, 1908.
Litter 7; 2 boars and 2 sows raised.
Bred by Paul Grube, Tecumseh, Neb.
Sold to Frank Vrtiska, Pawnee, Neb.

- Paul's Banker 31685... G. Van Patten.
  - Reeds Banker 17565 Johnston Bros.
  - Jeny June II. 61348. G. Van Patten.
- Lady L. I. 128112..... Paul Grupe.
  - Tecumseh Chief 26929. W. C. Corning.
  - Lady L. 81282. T. L. Livingston.

**187240**
**Goldie**

Farrowed May 1, 1906.
Litter 10; 3 boars and 5 sows raised.
Bred by Browning & McCabe, Hersman, Ill.

- Major R. 29163..... M. W. Greer & Son.
  - Nero 15879. T. E. Laurie.
  - Fanny Ella 38079 O. E. Osborn.
- Lulu J. 52964..... Ed. Aldrich.
  - Sammy 18869. Lourance Bros.
  - Blue Eyed Daisy 23016. G. F. Aldrich.

**187242**

**Fagans Model**

Farrowed Sep. 25, 1905.
Litter 12; 5 boars and 4 sows raised.
Bred by Watt & Faust, Cedarvile, O.
Sold to H. B. Griffiths, Bowen, Ill.
Resold to Fagan, Browning & McCabe, Hersman, Ill

- Golden Rule 11401a.... Ira A. Jackson.
  - Choice Goods 11745a. Ira Jackson.
  - May Flower 22524a. Ira Jackson.
- Foust's Model 27808a.. Watt & Foust.
  - Kantelbeat 10239a. Ira Jackson.
  - Xenia Queen II. 22366a. E. A. Foust.

**187244**

**Jenny**

Farrowed Oct. 5, 1905.
Litter 10; 3 boars and 4 sows raised.
Bred by C. P. Van Doren, Chatham, Ill.
Sold to John Wallace, Waverly, Ill.
Resold to James F. Holmes, Waverly, Ill.

- Perfection Van 10373a.. D. W. Brown.
  - Sensation 7393a. L. L. Moorman.
  - Lotta 20854a. I. J. Lorton.
- Grace V. 30332..... C. P. Van Doren.
  - LaPlace 10371a. G. W. Stoner.
  - Flora V. 21148a C. P. Van Doren.

**187246**

**Waverly Girl**

Farrowed Mar. 20, 1907.
Litter 15; 4 boars and 4 sows raised.
Bred by John Wallace, Waverly, Ill.
Sold to Jas. F. Holmes, Waverly, Ill.

- Chief of All 16187a.... P. M. Fuller.
  - Prairie Chief 13211a. S. E. Morton.
  - Eliza 24334a C. P. Van Doren.
- Jenny 187244 ..... C. P. Van Doren.
  - Perfection Van 10373a. D. W. Brown.
  - Grace C. 30332a. C. P. Van Doren.

**187248**

**Lady Hartington**

Farrowed Mar. 30, 1906.
Litter 6; 1 boar and 5 sows raised.
Bred by T. H. Knaak, Coleridge, Neb.
Sold to L. D. Greenwood, Hartington, Neb.

- Redrock 43241 ..... W. G. Unit.
  - Shamrock 20473. Johnston Bros.
  - Daisy A. 70752. W. G. Unitt.
- Lady of Pierce II. 119490 ..... T. H. Knaak.
  - Mike Mosar 35415. G. Crosbie.
  - Lady of Pierce 63330. R. A. Tawney.

**187250**

**Gold Dust**

Farrowed Apr. 14, 1907.
Litter 8; 5 boars and 2 sows raised.
Bred by Geo. Carmack, Hartington, Neb.
Sold to L. D. Greenwood, Hartington, Neb.

- Duke's Chief 48071.... M. M. Elmendorf.
  - Duke of Ohio 29529. Watt & Faust.
  - Ruth Taylor II. 82638. M. M. Elmendorf.
- Gertrude 121038..... J. Wernsman.
  - Chitwood 21259. W. E. Irwin.
  - Redwood Queen 74744. J. Wernsman.

**187252 Greenwood's Choice**

Farrowed Mar. 31, 1906.
Litter 13; 3 boars and 5 sows raised.
Bred by T. H. Knaak, Coleridge, Neb.
Sold to L. D. Greenwood, Hartington, Neb.

- Jim Sutton 35419.....
  - Beat Em All 24727
    Manley & Co.
  - Prairie Queen 59794.
    E. Z. Russell.
- Red Lorchen 87444.....
  - Young Mike 18513.
    S. E. McCullough.
  - Lady of Pierce 63330.
    R. A. Tawney.

**187254 Fancy Julia**

Farrowed May 10, 1906.
Litter 9; 2 boars and 4 sows raised.
Bred by J. F. Ensor, Olathe, Kans.

- Eureka Tip Top 43641.
  - Tip Top Notcher 20729.
    R. C. Watt.
  - Gold Dust Pink 53846.
    G. W. Seckman.
- Julia 99846.....
  - Chief of Perfection 20609.
    G. Van Patten.
  - Marina 66656.
    J. F. Chandler.

**187256 Jumboree**

Farrowed Mar. 10, 1906.
Litter 6; 1 boar and 5 sows raised.
Bred by S. W. Stewart, Kennard, Neb.

- Improvers' Model 277715 .....
  - I. X. L. Improver 16163.
    Bowman & Fitch.
  - Red Ruby 39250.
    G. Van Patten.
- Jumboree Jane 99142.....
  - Golden Perfection 16787.
    Manley & Co.
  - Lady Altah 99140.
    A. Renshaw.

**187258 Blondie**

Farrowed Feb. 2, 1906.
Litter, 7; 1 boar and 4 sows raised.
S. W. Stewart, Kennard, Neb.

- Chief o' Chiefs 39533..
  - Winchester Chief 11077a.
    S. E. Morton & Co.
  - Perfection Sister 30672.
    D. W. Brown.
- Queen of Cloverdale 99146 .....
  - Look Me Over 2nd 22535
    Manley & Co.
  - Little Beauty 26628.
    H. M. Wolford.

**187260 Kirks Choice**

Farrowed Mar. 12, 1906.
Litter 12; 2 boars and 7 sows raised.
Bred by S. W. Stewart, Kennard, Neb.

- Silkie Sensation 43847.
  - Sensation 7393a.
    L. L. Moorman.
  - Hoosier Girl 99166.
    D. W. Brown.
- Lulu 99148.....
  - Look Me Over H. 22535
    Manley & Co.
  - Little Beauty 36628.
    H. M. Wolford.

**187262**
**Zingarella 7th**

Farrowed Sept. 7, 1906.
Litter 10; 4 boars and 5 sows raised
H. N. Davis & Bro., Lexington, Ky.

- Hamburg 45007..... A. J. Harmon.
  - Pilot Wonder II 13849a. Ira Jackson.
  - Red Girl 74996. J. A. Teter.
- Zingarella S. 174882.... H. N. Davis.
  - Ohio Chief 8727a. S. E. Morton & Co.
  - Zingarella 26846a. S. E. Morton & Co.

**187264 Night Rider** Same.

**187266**
**Elzie Z.**

Farrowed Oct. 4, 1906.
Litter 16; 5 boars and 6 sows raised.
Bred by H. N. Davis & Bro., Lexington, Ky.

- Esther's Best 15851a... H. N. Davis.
  - Fayette King, 15849a. H. N. Davis.
  - Esther 25400a. A. W. Harris.
- Zingarella II. 288812a.. H. N. Davis.
  - Ohio Chief 8727a. S. E. Morton & Co.
  - Zingarella A. 26846a. S. E. Morton & Co.

**187268**
**Best Variety II**

Farrowed Aug. 13, 1906.
Litter 11; 5 boars and 6 sows raised.
Bred by H. N. Davis & Bro., Lexington, Ky.

- Esther's Best 15851a... (See above.)
- Ky. Variety II. 36486a. H. N. Davis.
  - Morton's Model 7539a. S. E. Morton & Co.
  - Ky. Variety 32988a. H. N. Davis.

**187270**
**Rosalie**

Farrowed Mar. 17, 1907.
Litter 10, 2 boars and 7 sows raised.
Bred by H. N. Davis & Bro., Lexington, Ky.

- Topnotcher XXI 17649a A. W. Harris & Sons.
  - Top Notcher X. 14807a. Watt & Faust.
  - Louisa Zelma 21246a. A. W. Harris & Son.
- Ky. Variety II. 36486a H. N. Davis.
  - Morton's Model 7539a. S. T. Morton & Co.
  - Ky. Variety 32988a. H. N. Davis.

**187272**
**Fayette Belle**

Farrowed Mar. 26, 1907.
Litter 7; 2 boars and 3 sows raised.
Bred by H. N. Davis & Bro., Lexington, Ky.

- Commodore 13381a..... Thomas Bennett.
  - International 8795a. Thomas Bennett.
  - Cyclopedia III. 19718a. Thomas Bennett.
- The Belle 43412a..... F. S. Castle.
  - Iowa Plummer 36357. Edmonds, Shade & Co.
  - Prairie Belle 68702. E. M. Kuhns.

**187274**
**Billie K.'s Best**

Farrowed May 28, 1907.
Litter 11; 5 boars and 5 sows raised.
Bred by E. F. Lant, Parsons, Kan.

- Royal Dame 55165.... E. F. Lant.
  - Royal II. 30525. G. Van Patten.
  - Gold Dame II. 81418. N. B. Sawyer.
- Lant's Choice 124096... G. Van Patten.
  - Billie K. 20373. O. S. West.
  - Lady Clay 39244. G. Van Patten.

**187276**
**Lottie Wilkes**

Farrowed Apr. 8, 1907.
Litter 14; 4 boars and 2 sows raised.
Bred by E. F. Lant, Parsons, Kans.
Sold to A. L. Aitken, Parsons, Kan.

- Dandy Wilks 52373.... G. Van Patten.
  - Beauty Wilkes 43707. F. Fentress.
  - Billie's Queen 129664. G. Van Patten.
- Crimson Girl 112886. E. F. Lant.
  - Royal II. 30525. G. Van Patten.
  - Lady Beauty 20756. M. H. Alberty.

**187278**
**Royal Queen**

Farrowed Dec. 4, 1906.
Litter 10; 4 boars and 5 sows raised.
Bred by E. F. Kent, Parsons, Kan.
Sold to A. L. Aitken, Parsons, Kan.

- Royal II. 30525..... G. Van Patten.
  - Reed's Banker 17565. Johnson Bros.
  - Nancy V. 67722. T. Z. Russell.
- Equality 91510..... E. F. Lant.
  - Ladora 9389. M. H. Alberty.
  - Queen Bettie 4021. S. Y. Thornton.

**187280 Daisy Roya** Same. Sold to same.

**187282**
**Gifford Choice**

Farrowed Jan. 30, 1908.
Litter 9; 3 boars and 5 sows raised.
Bred by Geo. Briggs & Son, Clay Center, Neb.
Sold to A. L. Aitken, Parsons, Kan.

- Gifford's Vindicator 50841 ..... E. H. Gifford.
  - Higgins' Ideal 27399. M. R. Higgins.
  - Grace Orion 93974. Manley & Co.
- Higgins' Challenger 156058 ..... Geo. Briggs & Son.
  - Higgins' Model 3251. M. H. Higgins.
  - Miss Challenger 113904. Geo. Briggs & Son.

**187284 Higgins Triumph** Same. Sold to same.

**187286 Aitkens Model** Same. Sold to same.

**187288 Kansas Beauty** Same. Sold to same.

**187290 Orion Lady** Same. Sold to same.

**187292**
**Minnehaha**

Farrowed Aug. 8, 1907.
Litter 10; 2 boars and 1 sow raised.
Bred by John McMeekin, Marshall, Okla.

- I Am Red Chief 51459.. G. B. Pratt.
  - Beauty 42965. N. B. Sawyer.
  - Pearson's Choice 132252. E. C. Pearsons.
- Earnie's Choice 17854.. F. P. Sylvester.
  - Paul Wonder 54893. Marshall Bros.
  - Fannie 112438. J. F. Stoddard.

**187294**
**Lady Pet**

Farrowed June 26, 1908.
Litter 8; 4 boars and 4 sows raised.
Bred by J. W. Butterfield, Malvan, Kan.
Sold to Fred Rouse, Waukomis, Okla.

- Jack B. 18537..... A. D. Russell.
  - Red Jacket 13861. E. L. Young.
  - Kansas Queen 18772. J. C. Woodburn.
- Nellie B. 44556..... A. D. Russell.
  - Dean R. 10231. D. S. Roush.
  - Admirable 16336. O'Brien Bros.

**187296**
**McLain's Pride**

Farrowed June 11, 1907.
Litter 7; 3 boars and 4 sows raised.
Bred by H. M. Wible, Hazelton, Kan.
Sold to F. G. McClain, Hazelton, Kan.

- H. H. W. 60097..... W. R. Crow.
  - Honest William 12943. Ellie Melton.
  - Carrie Nation III 45800. A. G. Dorr.
- Gertrude W. 153486.... W. R. Crow.
  - Dandy Boy 10721. Geo. Briggs & Son.
  - Gertrude Crow 45790. W. R. Crow.

**187298 M. C. L's. Choice** Same. Sold to same.

**187300**
**Miss Dorttia**

Farrowed Mar. 21, 1906
Litter 7; 4 boars and 3 sows raised.
Bred by F. W. Wright, Bancroft, S. Dak.

- Model Orion 41657..... G. W. Custer.
  - Top Royal 25663. Edmonds, Shade & Co.
  - Rose Orion 83654. Manley & Co.
- Dorttia 133576..... F. W. Wright.
  - Tom's Choice 36187 A. Rickelton.
  - Miss Lillie 110182. John Wilkin.

**187302**
**Abbie Dimple**

Farrowed Mar. 28, 1906.
Litter 8; 1 sow raised.
Bred by F. W. Wright, Bancroft, S. Dak.

- Model Orion 41657..... G. W. Custer.
  - Top Royal 24663. Edmonds, Shade & Co.
  - Rose Orion 93654. Manley & Co.
- Red Fatty 133572..... John Wilkin.
  - Tom's Model 32539. John Wright.
  - Abbie 104584. John Wilkin.

**187304**
**Miss Gold Finch**

Farrowed Mar. 13, 1907.
Litter 11; 5 boars and 5 sows raised.
Bred by J. C. Gallatin, Chillicothe, Mo.
J. C. Gallatin, Chillicothe, Mo.

- Sedalia Boy 37657..... J. C. Gallatin.
  - Gold Finch II. 32135. McFarland Bros.
  - Annie 92136. McFarland Bros.
- Peach Blossom II. 120312 ..... J. C. Gallatin.
  - Iowa King 29521. A. B. Wingerd.
  - Peach Blossom 45436. J. C. Gallatin

**187306**
**Iowa King**

Farrowed Apr. 5, 1907.
Litter 9; 3 boars and 3 sows raised.
Bred by W. H. Roush, Mt. Pleasant, Ia.
Sold to J. C. Jay, Mt. Pleasant, Ia.
Resold to Robert Cooper, Harris, Mo.

- Grover C. 24473..... J. W. Greenfield & Son.
  - Teddy R. 14257. H. S. Allen.
  - Beauty 28098. J. W. Greenfield.
- Anna S. 51866..... G. H. Hummel
  - Joe Brown 15085. A. S. Brown.
  - Pride of Illinois 36118. Jere Pearsoll.

**187308**
**Ruby Wonder**

Farrowed Apr. 1, 1907.
Litter 12; 4 boars and 4 sows raised.
Bred by Robert Cooper, Harris, Mo.

- Red Wonder I. 48171.. Cantine Bros. & Stevenson.
  - Pericles 4499. Wm. Roberts & Son.
  - Lady Wonder II. 90134. J. C. Gallatin.
- Daisy Girl 90046..... J. C. Gallatin.
  - Baker's Best 18877. C. F. Baker.
  - Queen II. 55582. J. C. Gallatin.

**187310**
**Golden Ruby**

Farrowed Oct. 27, 1906.
Litter 8; 2 boars and 6 sows raised.
Bred by Robert Cooper, Harris, Mo.
Sold to Roy Cooper, Harris, Mo.

- Red Wonder I. 48171.. (See above.
- Floy C. 143192..... Robert Cooper.
  - Daniel II. 36347. W. N. McVay.
  - Daisy Girl 90046. J. C. Gallatin.

**187312**
**Golden Ruby I**

Farrowed Oct. 21, 1906.
Litter 10; 2 boars and 6 sows raised.
Bred by Robert Cooper, Harris, Mo.
Sold to Hal. Orndorff, Harris, Mo.

- Red Wonder I. 48171.. (See above.)
- Lulu C. 116584..... Ed. Neely.
  - Prince V. 21749. G. Van Patten.
  - Lulu May 90092. Ed. Neely.

**187314 May Queen III** Same. Sold to same.

**187316 Crimson Beauty II** Same. Sold to same.

**187318 Maybelle II** Same. Sold to F. M. Cooper, Harris, Mo.

**187320 Maybelle I** Same. Sold to F. M. Cooper, Harris, Mo.

**187322 Jewell Wonder** Same

**187324**
**Sedalia Girl**

Farrowed April 1, 1907.
Litter 9; 1 boars and 5 sows raised.
Bred by McFarland Bros., Sedalia, Mo
Sold to Robert Cooper, Harris, Mo.

- O. K. 48383..... Td. A. Baxter.
  - Buddy K. IV. 20861. Fred Kraschel.
  - Pawnee Red 70198. Ed. A. Baxter.
- Jewell Surprise 153992. McFarland Bros.
  - Joe 29271. McFarland Bros.
  - Jewell Surprise 100758. B. W. Harned.

**187326 O. K's. Pride** Same. Sold and re-sold to same.

**187328 Surprise Lady** Same. Sold to same.

**187330 O. K's. Jewell** Same. Sold to same.

**187332 Miss Buddy K.** Same. Sold to same.

**187334**
**Miss Champion**

Farrowed Nov. 25, 1906.
Litter 10; 2 boars and 4 sows raised.
Bred by McFarland Bros., Sedalia, Mo.
Sold to P. I. Nelson, Bridgeport, Kan.

- Son of the Champions 49201 ..... McFarland Bros.
  - Tip Top Notcher 20729. R. C. Watt.
  - Dotie 37472. C. R. Doty.
- Miss Climax 117734.... McFarland Bros.
  - Climax II. 23361. McFarland Bros.
  - Hallena II. 25078. G. W. Trone & Sons.

**187336**
**Miss McFarland**

Farrowed Mar. 11, 1907.
Litter 9; 3 boars and 4 sows raised.
Bred by McFarland Bros., Sedalia, Mo.
Sold to P. I. Nelson, Bridgeport, Kan.

- O. K. 48383..... Ed. A. Baxter.
  - Buddy K. IV. 20861. Fred Kraschel & Son.
  - Pawnee Red 70198. Ed. A. Baxter.
- Goldie Orion 155444.... McFarland Boros.
  - Lord Gold Finch 29269. McFarland Bros.
  - Imogene 37966. S. E. McCullough.

**187338**
**Miss Nation**

Farrowed Feb. 24, 1907.
Litter 10; 5 boars and 3 sows raised.
Bred by W. S. Cotton, Smithtown, Mo.
Sold to P. I. Nelson, Bridgeport, Kan.

- Red Duke 46039..... W. W. Wilcox.
  - Brilliant, Jr. 30655. H. C. Sheldon.
  - Rosalie 58846. H. C. Sheldon.
- Viola II. 114812..... W. S. Cotton.
  - Ajax Surprise 46041. William Rudy.
  - Viola 114784 C. R. Doty.

**187340**
**Kansas Bird**

Farrowed Feb. 25, 1907.
Litter 10; 2 boars and 5 sows raised.
Bred by W. S. Cotton, Smithtown, Mo.
Sold to P. I. Nelson, Bridgeport, Kan.

- Red Duke 46039..... (See above.)
- Viola 114784..... C. R. Doty.
  - The Palace 9495a. S. E. Morton & Co.
  - Clover Leaf II. 24166a. C. R. Doty.

## 187342
## Miss Eatton

Farrowed Mar. 16, 1907.
Litter 13; 3 boars and 5 sows raised.
Bred by W. S. Cotton, Smithton, Mo.
Sold to O. I. Nelson, Bridgeport, Kan.

- Red Duke 46039..... (See above.)
  - Mariana 114776..... Harry Sneed.
    - Red Chief, Jr. 20985. Harry Sneed.
    - Sallie R. 51964. Harry Sneed.

## 187344
## Miss Orpha

Farrowed Apr. 20, 1905.
Litter 8; 3 boars and 5 sows raised.
Bred by O. F. Smith, New Sharon, Ia.

- Prairie King 43499..... O. F. McBride & Son.
  - Mabel Belle 127922..... F. W. Bump.
    - Goldenrod 22675 Wm. Roberts & Son.
    - Pet 37850 O. E. McBride & Son.
    - Bump's King 32913. C. W. & Wm. Reed.
    - Lunette II. 63588 C. W. & Wm. Reed.

## 187346
## Lady Top Notcher

Farowed Sept. 10, 1906.
Litter 4; 1 boar and 2 sows raised.
Bred by G. W. Seckman, Ripley, Ill.
Sold to J. J. Winton (in dam), Norman, Okla.
Resold to A. H. Symcox, Altus, Okla.

- Tip Top Notcher 20729. R. C. Watt.
  - Gold Dust Beauty 130996 ..... G. W. Seckman.
    - Top Notcher 8803a. S. E. Morton & Co.
    - Variety Wonder 22604a. S. E. Morton & Co.
    - Champion Paul 36043. G W Trone
    - Lad's Gold Dust 64492. G. W. Peckman.

## 187348
## Lady Belle

Farrowed Sept. 23, 1906.
Litter 11; 2 boars and 9 sows.
Bred by J. P. Beall, Nashville, Okla.
Sold to Frank Johnson, Nashville, Okla.

- John G. 49701 ..... J. W. Gets.
  - Amy G ..127056..... J. W. Gets.
    - Sumner 36517a. A. D. Russell.
    - Ohio Lill II. 35070a. J. W. Gets.
    - Freeport Chief 15675. N. B. Sawyer.
    - Bess M. II. 177768 J. W. Gets.

## 187350
## Denver Belle

Farrowed Feb. 12, 1907.
Litter 14; 3 boars and 7 sows raised.
Bred by J. D. Humiston, Longmont, Colo.
Sold to M. D. Fulton, Kersey, Colo.

- Chief Promoter 29313.. C. W. May.
  - Missie 155180..... J. D. & W. L. Humiston.
    - Top Notcher Again 10687a R. C. Watt.
    - Nellie II. 21648. T. W. Stoner & Son.
    - Red Top 20193. J. S. Teale.
    - Amazon Maid 121688. J. D. Humiston.

## 187352
## Dora B.

Farrowed Sept 23, 1906.
Litter 11; 2 boars and 9 sows raised.
Bred by J. P. Beall, Nashville, Okla.

- John G. 49701 ..... J. W. Gets.
  - Amy G. 127056..... J. W. Gets.
    - Sumner 36517a. A. D. Russell.
    - Ohio Belle II. 35070a. J. W. Gets.
    - Freeport Chief 15675. N. B. Sawyer.
    - Bess M. II. 117768. J. W. Gets.

**187354**
**May Loo**

Farrowed Mar. 29, 1906.
Litter 8; 2 boars and 6 sows raised.
Bred by W. R. Bennethum, Madrid, Ia.

- Keep On III. 37331.... C. W. & Wm. Reed.
  - Iowa Banker 23891. C. W. & Wm. Reed.
  - Fashion Queen X. 43508. C. W. & Wm. Reed.
- Aura Love 136556..... W. R. Bennethum.
  - Easton Choice 33645. Easton Bros.
  - Rozilee 71756. W. R. Bennethum.

**187356**
**May Paul**

Farrowed Apr. 15, 1906.
Liter 12; 3 boars and 7 sows raised.
Bred by Charles W. Campbell, Ia

- Dallas Lad 32485 ..... G. T. White.
  - Luther Chief 20503. G. A. Munson.
  - Mons II 80208. A. Johnson.
- Minnie Paul 75952 .... Russell & Davis.
  - St. Paul 10745. C. F. F. Failor.
  - Panora W. 23196 E. B. Watson.

**187358 Jane Paul** Same.

**187360**
**Sun Shine**

Farrowed Mar. 11, 1906.
Litter 11; 4 boars and 5 sows raised.
Bred by T. H. Field, Charleston, Ill.
Sold to Charles Handwerk, Charleston, Ill.

- The Prince 36789..... H. P. Laws.
  - Werth's Prince 9629a. George Stoner.
  - Lady of Springbranch 274492a. J. W. Killam.
- Cora B. 95204..... T. H. Field.
  - Tony 26369. J. D. Nidlinger.
  - Red Girl 69976. O. F. Hedges.

**187362 Favorite** Same. Sold to same.

**187364**
**Royal Lady**

Farrowed Mar. 23, 1908.
Litter 10; 3 boars and 5 sows raised.
Bred by T. H. Field, Charleston, Ill.
Albert Hanwerk, Charleston, Ill.

- The Prince 36789..... (See above.)
- Gold Mine 130290..... T. H. Field.
  - Tony 26339. J. D. Nidlinger.
  - Red Girl 69976. O. F. Hedges.

**187366 Dandy Maid** Same. Sold to Louise Handwerk, Charleston, Ill.

**187368 Lady Princess** Same.

**187370**
**Illinois Chief**

Farrowed Mar. 1, 1906.
Litter 14; 8boars and 4 sows raised.
Bred by J. Coy Roach, Girard, Ill.
Sold to Grant McCormack, Pontiac, Ill.

- Model Chief 11159a ... S. E. Morton & Co.
  - Ohio Chief 8727a. S. E. Morton & Co.
  - S. E.'s Model II. 22752a. Morton & Co.
- Jays Fancy 73648..... J. Coy Beach.
  - Protection Chief 12223a. Ira Jackson.
  - Lady Fancy 52052. R. C. Watt.

## 187372
## Eclipse III

Farrowed Mar. 4, 1906.
Litter 9; 5 boars and 4 sows raised.
Bred by Jacob Wernsman, Cedar Bluffs, Neb.
Sold to George Meier, Hooper, Neb.

- King A. 39897..... A. Brown & Sons.
  - Echo King 18415. E. M. Clark.
  - Reed Chief Model 77152 Smith Brown.
- Eclipse II. 122554..... Jacob Wernsman.
  - Young Surprise 31623. Jacob Wernsman.
  - Eclipse 94556. J. Wernsman.

## 187374
## Good Choice

Farrowed Mar. 6, 1907.
Litter 12; 6 boars and 6 sows raised.
Bred by J. Wernsman, Cedar Bluffs, Neb.
Sold to George Meier, Hooper.

- Chitwood 21259..... W. E. Irvin.
  - Larchwood 18547. O. S. West.
  - Cora H. 44090. W. C. Horning.
- Lincoln Lady II. 94576. J. Wernsman.
  - Surprise 12549. L. T. Ausman & Co.
  - Lincoln Lady 13530. W. A. Kirkpatrick.

## 187376
## Witch

Farrowed Mar. 5, 1904.
Litter 7; 1 boar and 4 sows raised.
Bred by O. N. Woody, Newton, Ia.
Sold to G. W. Browning, Newton, Ia.

- Mo Earl 16489..... W. L. Addy & Son.
  - Crimson Chief 9081. W. L. Addy & Son.
  - Silver Dot 37474. W. L. Addy & Son.
- Flora C. 33514..... O. N. Woody.
  - Wody King 4957. J. R. Watson.
  - lora Morton 18756. O. N. Wody.

## 187378
## Cedar Queen

Farrowed Aug. 25, 1906.
Litter 10; 6 boars and 4 sows raised.
Bred by J. Wernsman, Cedar Bluffs, Neb.
Sold to John Killian, Cedar Bluffs, Neb

- Chitwood 21259..... W. E. Irvin.
  - Larchwod 18547. O. S. West.
  - Cora H. 44090. W. C. Horning.
- Echo Queen 136702.... Smith Brown.
  - Echo King 18415. E. M. Clark.
  - Brown's Gold Leaf 90172. Smith Brown.

## 187380
## Killians Choice

Farrowed Feb. 25, 1907.
Litter 11; 7 boars and 3 sows raised.
Bred by J. Wernsman, Cedar Bluffs, Neb.
Sold to John Killian, Cedar Bluffs, Neb.

- Chitwood 21259..... (See above.)
- My Choice 122556..... M. S. Moats & Son.
  - Glendale Critic 33293. Cantine Bros.
  - Moats' Choice 87882. E. Z. Russell.

## 187382
## Charley's Belle

Farrowed Feb. 19, 1907.
Litter 8; 5 boars and 3 sows raised.
Bred by J. Wernsman, Cedar Bluffs, Neb.
Sold to John Killian, Cedar Bluffs, Neb.

- Chitwood 21259 ..... (See above.)
- Valley Belle 91074..... Arch Brown.
  - Echo King 18415. E. M. Clark.
  - Abraham's Best 67206. William Fraker.

**187384**

**Expensive Lady**

Farrowed Apr. 12, 1906.
Litter 7; 2 boars and 4 sows raised.
Bred by H. F. Hofman, Washta, Ia.
Sold to S. I. Welch, Cherokee, Ia.
Resold to L. D. A. Snyder, Manchester, Ia.

- Achiever 41219.....
  - Chas. Blythe 33299.
  - A. J. & L. L. DeYoung
  - Spotless Beauty 66514.
  - H. F. Hoffman.
- Sol Frank.
- Gift 73450.....
  - Royal Archer 17551
  - A. J. & L. L. DeYoung.
  - Daisy Best 44846.
  - H. F. Hoffman.
- H. F. Hoffman.

**187386**

**Lady Cross**

Farrowed Nov. 15, 1905
Litter 7; 1 boar and 5 sows raised.
Bred by L. W. Cross & Son, Mason City, Ill.
Sold to Walter Sever, Ashland, Ill.

- Gem's Top Notcher 34039 .....
  - Top Notcher Rival 13593a.
  - T. C. Watt.
  - Stoner's Gem 61322.
  - T. W. Stoner & Son.
- T. W. Stoner & Son.
- Lady Baxter 86432....
  - 16 to 1 24181.
  - Ed. A. Baxter.
  - Waneta Charm 32446.
  - B. A. Shafer.
- Td. A. Baxter.

**187388**

**Minnie**

Farrowed Apr. 10, 1906.
Litter 10; 3 boars and 5 sows raised.
Bred by D. H. Lewis, Geneseo, Ill.
Sold to Bert Walker, Geneseo, Ill.

- Perfection P. 16411....
  - Perfection Van 10373a.
  - D. W. Brown.
  - Irene II. 26472a.
  - H. C. Van Doren.
- C. P. Van Doren.
- Helen 141020.....
  - Newan 13955a.
  - J. B. Hilligoss & Son.
  - Bernice 32228a.
  - Jere Pearsall.
- Jere Pearsall.

**187390**

**Red Squaw**

Farrowed Apr. 18, 1907.
Litter 10; 4 boars and 4 sows raised.
Bred by S. E. Eakle, Prophetstown, Ill.
Sold to Bert Walker, Geneseo, Ill.

- Sunnyside King 43355.
  - Shabbona Chief 33461.
  - D. W. Brown.
  - Belle Fisher 81030.
  - E. H. Deal.
- Henry Hickey
- Yellow Girl 130826....
  - Stanwood Advance 23263.
  - Johnston Bros.
  - Golden G. 80300.
  - James Spear.
- S. Eakle.

**187392**

**Fisher Belle**

Farrowed April 8, 1906.
Litter 8; 1 boar and 7 sows raised.
Bred by S. E. Eakle, Prophetstown, Ill.
Sold to Bert Walker, Geneseo, Ill.

- Sunnyside King 43355. (See above.)
- Light Girl 130892 ....
  - Eakle's King 34811
  - H. T. Hickey.
  - Lengthie 85636.
  - S. E. Eakle.
- E. Eakle.

**187394**

**Big Lou**

Farrowed Sep. 16, 1906.
Litter 9; 4 boars and 5 sows raised.
Bred by A. L. Sand, Geneseo, Ill.
Sold to Bert Walker, Geneseo, Ill.

- Yankee Tom 50655.....
  - Banner Chief 30929.
  - N. P. Clark.
  - Ida Maid 100884.
  - W. H. Ashdown.
- William H. Ashdown.
- Tillie H. 130086.....
  - King Henry 31699.
  - A. E. Hurlbutt.
  - Dewey Maid 73940.
  - P. M. Morine.
- Henninger & Smith.

**187396**
**Flossy**

Farrowed Mar. 7, 1907.
Litter, 9; 4 boars and 4 sows raised.
Bred by A. L. Sand, Geneseo, Ill.
Sold to Bert Walker, Geneseo, Ill.

- Sangamon Chief 64367. A. W. Fruit.
  - Iowa Winner 21245 J. W. Greenfield.
  - Big Bess II. 165554 A. W. Fruit.
- Miss Right 96606 ..... A. L. Sand.
  - All Right 43965 W. H. Ashdown.
  - Tip Ears Bird 86312 L. D. Pearsall.

**187398**
**Queen**

Farrowed Aug. 7, 1906.
Litter, 11; 2 boars and 3 sows raised.
Bred by D. Nauman, West Liberty, Ia.
Sold to J. Kirchner, Nichols, Ia.

- Orion Lad II. 42363... W. L. Bonnett.
  - Orion Lad 23573 A. F. Russell.
  - Huldah 94846 Wm. Roberts & Son.
- Queen the Fifth 94462. D. Nauman.
  - Liberty Chief 20125 D. Nauman.
  - Queen III. 30274 D. Nauman.

**187400**
**Bell**

Farrowed Sep. 23, 1906.
Litter, 13; 5 boars and 4 sows raised.
Bred by D. Nauman, West Liberty, Ia.
Sold to J. Kirchner, Nichols, Ia.

- Orion Lad II. 42363... (See above)
- Junction Lady 127850.. D. Nauman.
  - Wilson Chief 31477 H. B. Wilson.
  - Pet 96468 D. Nauman.

**187402**
**Pet**

Farrowed Aug. 4, 1906.
Litter, 9; 4 boars and 4 sows raised.
Bred byD . C. Gibson, Morehead, Kan.

- Tip Topper 48275 ..... G. W. Seckman.
  - Tip Top Notcher 20729 R. C. Watt.
  - Gold Dust Pink 53848 G. W. Seckman.
- Joan of Arc 187404 .... C. D. Gibson.
  - Dude Jr. 36491 Mitchel Bros.
  - Princess Model 68052 N. B. Sawyer.

**187404**
**Joan of Arc**

Farrowed Aug. 16, 1905.
Litter, 8; 4 boars and 4 sows raised.
Bred by C. D. Gibson, Morehead, Kan.
Sold to Henry Toomey, Neodesha, Kan.

- Dude Jr. 36491 ..... Mitchell Bros.
  - Dude 19565 J. G. Mitchell.
  - Beauty 22302 J. L. Zumbro.
- Princess Model 68052 N. B. Sawyer.
  - Kan. Prince 20053 S. Y. Thornton.
  - Model Girl III. 48702 N. B. Sawyer.

**187406**
**Modene**

Farrowed Aug. 24, 1905.
Litter, 11; 7 boars and 4 sows raised.
Bred by C. D. Gibson, Morehead, Kan.

- Tip Topper 48275 ..... G. W. Seckman.
  - Tip Top Notcher 20729 R. C. Watt.
  - Gold Dust Pink 53848 G. W. Seckman.
- Princess Model 68052.. N. B. Sawyer.
  - Kan. Prince 20053 S. Y. Thornton.
  - Model Girl III. 48702 N. B. Sawyer.

**187408**
**Evas Beauty**

Farrowed Mar. 18, 1907.
Litter, 12; 5 boars and 2 sows raised.
Bred by Chas. Cooper, Ferris, Ill.
Sold to Robert Baird, Carthage, Ill.

- Ambition 2nd 51081 ... Thomas & Hogsett.
  - Ambition 37641 J. J. McCabe.
  - Belle F. 90842 Thomas & Hogsett.
- Eva S. 123214 ..... J. A. Smith.
  - Savajo 38823 N. B. Cutler.
  - Miss Seckman 98168 G. W. Seckman.

**187410 Effiline** Same. Sold to same.

**187412**
**Mable Wonder**

Farrowed Mar. 12, 1907.
Litter, 5; 3 sows raised.
Bred by Chas. Cooper, Ferris, Ill.
Sold to Robert Baird, Carthage, Ill.

- Wonder Boy 50143 ... N. B. Cutler.
  - Pilot Boy 40503 Ira Jackson.
  - Miss Watt 72142 R. C. Watt.
- Lady Chief 154584 ... Chas. Cooper.
  - Chief C. 42643 I. J. Lorton.
  - Belle of Ferris 73676 J. A. Smith.

**187414**
**Fashion Queen**

Farrowed Feb. 14, 1907.
Litter, 10; 4 boars and 4 sows raised.
Bred by Chas. Cooper, Ferris, Ill.
Sold to Robert Baird, Carthage, Ill.

- Peter the Great 51085 . Thomas & Hogsett.
  - Big I Am 29805 Thomas & Hogsett.
  - Mary Ann 114608 Thomas & Hogsett.
- Bouncer Girl 123216 .. Chas. Cooper.
  - Roosevelt 30001 J. W. Greenfield & Son.
  - I-Am Best 102438 J. G. Reil.

**187416**
**Oak Belle II**

Farrowed Apr. 27, 1906.
Litter, 14; 5 boars and 6 sows raised.
Bred by L. F. Worrell, Hunter, Okla.

- Victor Hugo II. 13673. E. L. Young.
  - Victor Hugo 10223 D. W. Brown.
  - Beauty Y. 18786 E. L. Young.
- Okla. Belle 25218a .... D. A. Shafer.
  - Brinkley 8835a C. C. Brawley.
  - Sylvis S. II. 20818a D. A. Shafer.

**187418 Crimson Queen** Same.

**187420**
**Miss Ophelia**

Farrowed Apr. 2, 1906.
Litter, 12; 5 boars and 4 sows raised.
Bred by L. F. Worrell, Hunter, Okla.

- Victor Hugo II. 13673. (See above)
- Bonnie Belle 52076 ... L. F. Worrell.
  - Shaffer's Pride 9901 D. A. Shafer.
  - Okla Belle 25218a D. A. Shafer.

**187422**
**Eudora II.**

Farrowed Apr. 2, 1903.
Litter, 11; 3 boars and 4 sows raised.
Bred by D. A. Shafer, Camden, Ohio.

- Tom S. 10949a ..... D. A. Shafer.
  - Gibraltar 7625a Thos. Bennett.
  - Forget Me Not 13766a Thos. Bennett.
- Eudora 25946a ..... D. A. Shafer.
  - Portland 10337a G. W. Simpson & Son.
  - Lady Zoe 22942a D. A. Shafer.

**187424**
**Red Bird**

Farrowed Mar. 9, 1907.
Litter, 14; 5 boars and 6 sows raised.
Bred by L. F. Worrell, Hunter, Okla.
Sold to P. D. Dupey, Billings, Okla.

- Red Mack II. 43881 ... L. F. Worrell.
  - Victor Hugo II. 13673 T. L. Young.
  - Eudora 25946a D. A. Shafer.
- Bonne Belle 52076..... L. F. Worrell.
  - Shaffer's Pride 9901a D. A. Shafer.
  - Okla Belle 25218a D. A. Shafer.

**187426**
**Sylvia S. III**

Farrowed Apr. 9, 1907.
Litter, 11; 4 boars and 5 sows raised.
Bred by L. F. Worrell, Hunter, Okla.
Sold to P. Breinhalt, Billings, Okla.

- Red Mack II. 43881 ... (See above)
- Okla Belle 25218a .... D. A. Shafer.
  - Brinkley 8835a C. C. Brawley.
  - Sylvia S. II. 20818a D. A. Shafer.

**187428 D's. Choice** Same. Sold to P. D. Dupey, Billings, Okla.

**187430**
**Miss Gloria**

Farrowed Mar. 19, 1907.
Litter, 9; 4 boars and 4 sows raised.
Bred by L. F. Worrell, Hunter, Okla.
Sold to P. D. Dupey, Billings, Okla.

- Red Mack II. 43881... (See above)
- Gloria 32074 ..... L. F. Worrell.
  - Shaffer's Pride 9901 D. A. Shafer.
  - Okla. Belle 25218a D. A. Shafer.

**187432**
**Rose W.**

Farrowed Apr. 27, 1906.
Litter, 9; 4 boars and 4 sows raised.
Bred by L. F. Worrell, Hunter, Okla.

- Victor Hugo II. 13673 . E. L. Young.
  - Victor Hugo 20223 D. W. Brown.
  - Beauty Y. 18786 E. L. Young.
- Gloria 32074 ..... L. F. Worrell.
  - Shaffer's Pride 9901 D. A. Shafer.
  - Okla. Belle 25218a D. A. Shafer.

**187434**
**Lady O.**

Farrowed Apr. 27 1906.
Litter 11; 6 boars and 5 sows raised.
Bred by L. F. Worrell, Hunter, Okla.

- Victor Hugo II 13673.. (See above.)
- Ophelia W. 25944a.... D. A. Shafer.
  - Shafers Pride 9901a D. A. Shafer.
  - Sylvia S. 18624a S. F. Andrews.

**187436**
**Variety Rose**

Farrowed Mar. 16 1906.
Litter 17; 5 boars and 4 sows raised.
Bred by Manlove Bros., Bowen, Ill.
Sold to L. F. Worrell, Hunter, Okla.

- Big I Am 29895 ..... Ed. A. Baxter.
  - Buddy K. IV 20861 Fred Kraschel & Son.
  - Sanborn Red 46244 B. A. Shafer.
- Mildred 71560 ..... W. H. Workman.
  - Perfection Van 10373a D W. Brown.
  - Sally 47602 C. P. VanDoren.

**187438**
**On Top**

Farrowed Apr. 4 1907.
Litter 11; 2 boars and 6 sows raised.
Bred by M. J. DeWolf, Letcher, S. Dak.
Sold to P. A. Bair, Letcher, S. Dak.

- Victor 70329 ..... Jas. H Shepherd.
  - Xenaphon 16293 Watt & Foust.
  - Rubyat 35288a Jas. Shepherd.
- Topsy 114844 ..... M. J. DeWolf.
  - Lord Beresford 24811 H. L. Cantine.
  - Lady Beresford 69684 Ferd Drey.

**187440**
**Anna's Queen**

Farrowed Apr. 11 1906.
Litter 7; 1 boar and 5 sows raised.
Bred by M. J DeWolf, Letcher, S. Dak.

- Dominie 46055 ..... Jas. H. Shepherd.
  - Sirius 4727 S. McCullough.
  - Mona 30732 Jas. H. Shepherd.
- Queen Ann 114840 ..... M. J. DeWolf.
  - College Bred 34233 Jas. H. Shepherd.
  - April Queen 40152 Geo. A. Bair.

**187442**
**Then Some**

Farrowed Apr. 9 1907.
Litter, 10..
Bred by M. J. DeWolf, Letcher, S. Dak.
Sold to Phil A. Bair, Letcher, S. Dak.

- Victor 70329 ..... Jas H. Shepherd.
  - Xenophon 16293 Watt & Foust.
  - Rubyat 35288a Jas. H. Shepherd.
- Anna's Queen 187440 .. M. J. DeWolf.
  - Dominie 46055 Jas. H. Shepherd.
  - Queen Ann 114840 M. J. DeWolf.

**187444**
**Proud Lady A.**

Farrowed Apr. 19 1907.
Litter 9; 3 boars and 3 sows raised
Bred by M. J. DeWolf, Letcher, S. Dak.
Sold to P. A. Bair, Letcher, S. Dak.

- Dominie 46055 .....
  - Sirius 9727a
    Steve McCullough
  - Mona 30732a
    Jas. H. Shepherd.
- Pride B. 135714 .....
  - College Bred 34233
    Jas. H. Shepherd.
  - Cummings Pride 66358
    L. A. Larson.

**187446 Proud Lady B** Same. Sold to same.

**187448 Proud Lady C.** Same. Sold to same.

**187450**
**Princess Conner**

Farrowed May 4 1906.
Litter 17; 6 boars and 5 sows raised.
Bred by Guy M Ray, Edmond, Kan.
Sold to Dan Conner, Densmore, Kan.

- Red Enough 44937.....
  - Duroc Jim 22829
    Geo. Horning.
  - Mo. Queen 92644
    J. W. Reid.
- Green's Pride 89180....
  - Hunt's Model 20177
    G. VanPatten.
  - Length I 49386
    J. O. Hunt.

**187452 Queen of Densmore**

Farrowed Apr. 14 1906.
Litter 12; 3 boars and 7 sows raised.
Bred by Guy M. Wray, Edmond, Kan.
Sold to Dan Connor, Densmore, Kan.

- Red Enough 44937 ....
  ( See above.)
- Norton Co's. Best 111248 .....
  - Good Enough 18297
    F. F Failor.
  - Dollie 43260
    Geo. Kerr.

**187454**
**Hallie**

Farrowed June 20 1906.
Litter 11; 6 boars and 4 sows raised.
Bred by A. J. Dunlap, Olney, Ill.
Sold to Hallock Schaer, er, Mt. Carmel, Ill.

- Gustavus 55131 .....
  - Quintas 31215
    G. Burgner & Son.
  - Juno 57534
    G. Burgner & Son.
- Vic 186788 .....
  - Tim 72749
    Deputy Bros.
  - Venus 187424
    G. L. Ryan.

**187456 Dora D.** Same. Sold to same.

**187458 Dollie D.** Same. Sold to same.

**187460**
**Belinbelle**

Farrowed Mar. 2 1907.
Litter 10; 5 boars and 3 sows raised.
Bred by F. S. Vanderhyde, West Concord, Minn
Sold to A. E. Jones, Mankato, Minn.

- Onward 52409 .....
  - Pine 37903
    Wm. Malcolm.
  - My Queen 10760
    Clyde H. Smith.
- Larry Diamond 160824
  - Victor Van 42969
    S. H. Purdy.
  - Chubby 129450
    F S. Vanderhyde.

**187462**
**American Lady**

Farrowed May 20 1907.
Litter 10; 4 boars and 5 sows raised.
Bred by Harris & Garrison, Gainesville Tex

- Chief Joseph 55473 ... A. D. Russell.
  - Joe Dandy 35533 A. D. Russell.
  - Miss Alon 99352 A. McGarrough.
- Queen of Volland 119806 ..... H. W. Steinmeyer.
  - Sir Bunceton 22311 S. Y. Thornton
  - Miss T. 108812 H. W. Steinmeyer.

**187464**
**Red Riding Hood**

Farrowed Aug. 18 1907.
Bred by Harris & Garrison, Gainesville Tex
Sold to Mike Seeger, Gainesville, Tex.

- Chief Joseph 55473 .... (See above.)
- Scotch Girl 120992 .... H. W. Steinmeyer.
  - Royal Lad 21671 G. W. Seckman
  - Queen of Volland 119806 H. W. Steinmeyer.

**187466**
**Seegers Princess**

Farrowed June 31 1907.
Litter 8; 3 boars and 5 sows raised.
Bred by Harris & Garrison, Gainesville Tex
Sold to Mike Seeger, Gainesville, Tex.

- Sherman 59955 ..... J. C. Hestand.
  - Missouri Dandy 20253 T. G Nash.
  - Lula 68852 J. C. Hestand.
- Scotch Girl 120992 ... H. W. Steinmeyer.
  - Royal Lad 21671 G. W. Seckman.
  - Queen of Volland 119806 H. W. Steinmeyer.

**187468 Miss Cooke** Same. Sold to same.

**187470 Queen S.** Same. Sold to same.

**187472**
**Miss Chuff**

Farrowed Mar. 1 1907.
Litter 6; 2 boars and 4 sows raised.
Bred by W. P. Washburn, Bells, Tex.
Sold to E. L. Pritchett, Bells, Tex.
Resold to Harris & Garrison, Gainsville, Tex.

- Sam 36461 ..... J. C. Hestand.
  - Arch 20115 J. A. Edmunson.
  - Akers 40818 Burt Akers.
- Bettie Y. 45680 ..... J. C. Hestand
  - Tom 13811 Thos. Bennett.
  - Betsy L. 39374 J. C. Hestand.

**187474**
**Ella B.**

Farrowed Apr. 27 1907.
Litter, 8; 1 boar and 3 sows raised.
Bred by A. L. Bergsten, Mt. Vernon, Ia.
Sold to Frank Warwey Mt. Pleasant, Ia
Resold to A. D. Newberry, Mediapolis, Ia.

- Champion Paul 36043.. G. W. Trone & Son.
  - Oom Paul 7545 F. F. Failor.
  - Lady Finch 55558 G. W Trone & Son.
- Belle of Mt. 160580 .... A. L. Bergsten.
  - Pinks Top Notcher 44995 G. W. Seckman.
  - Magnet 136544 A. L. Bergsten.

**187476 Ella A.** Same.

**187478**
**Mama**

Farrowed Apr. 23 1907.
Litter 12; 5 boars and 5 sows raised.
Bred by Frank Warwey, Mt. Pleasant, Ia
Sold to John Danielson Lockridge, Ia.

- Sambo 52791 ..... S. S. Krebill
  - Tip Top Notcher Son 47849 — G. W. Seckman.
  - Ornament Ideal 78229 — S. S. Krebill.
- Rexey 2nd 7634 ..... S. S. Krebill.
  - Dan Goldy 23959 — J. W. Greenfield & Son.
  - Babe of Mt. 62380 — S. S. Krebill.

**187480 Lucy** Same. Sold to same.

**187482**
**Lady Ryther**

Farrowed Apr. 15 1905.
Litter 8; 1 boar and 2 sows raised.
Bred by J. A. Ryther, Stillwater, Okla.
Sold to E. D. Conger, Pawnee, Okla.

- Stillwater Duke 15187.. C. B. Thomson.
  - Duke of Granite 9543 — D. W. Brown.
  - Wilimina 21160 — C. Thompson.
- Nellie Trone 32700 .... Manley & Co.
  - Look Me Over 4327 — W. H. Taylor & Sons.
  - Trone's Gift 16594 — G. W. Trone.

**187484**
**Lese**

Farrowed Apr. 25 1906.
Litter 5; 3 boars and 2 sows raised.
Bred by L. W. Cox, Viroqua, Wis.
Sold to Michael Stoehr, Viroqua, Wis

- Belles Best 52007 .... A. A. Munger.
  - Hugunins Best 13069a — W. C. Hugunns.
  - River View Belle. 35612a — A. A. Munger.
- Deweys Reba 133544... L. W. Cox.
  - Dewey 38843 — A. A. Munger
  - Reba 98272 — Geo. A. Lee.

**187486 Dore** Same Sold to same.

**187488**
**Golden Queen**

Farrowed Mar. 20 1906.
Litter. 11.
Bred by M. H. Christiansen, Plainview, Neb.

- Aurora Jumbo 32491 .. E. D. Michael.
  - Reuben 17999 — J. C. Jay.
  - June 34050 — Frank Kean
- Dakota Beauty 102286 . H. R. Christiansen.
  - Wide Awake 27843 — Bowman & Fitch.
  - Cherry 28726a — E. Z. Russell.

**187490**
**Miss Profit III**

Farrowed May 16 1905.
Litter 10; 3 boars and 4 sows raised.
Bred by M. H. Christiansen Plainview Neb

- Sunshine 40555 ..... Sol Frank.
  - Sioux City Lad 21875 — A. B. Wingerd.
  - Octave Thenat 58168 — H. F. Hoffman.
- Miss Profit I 79380... M. H. Christiansen.
  - Banner Lad 14955 — Bowman & Fitch.
  - Miss Profit 21992 — H. F. Hoffman.

**187492**
**Louise 2nd**

Farrowed Aug. 28 1906.
Litter 8; 3 boars and 2 sows raised.
Bred by J. P. Findlay, Harlan, Ia.

- Challenger 19th 39679.. W. W. Wheeler.
  - Challenger 21123 C. W. & Wm. Reed.
  - Fat Lady 72908 W. W. Wheeler.
- Louise 76604 ..... Wm. V. Rock
  - Dan S. 20065 O. E. Osborn.
  - Miss Comet II 34250 E. B. Watson

**187494**
**Leonie IV**

Farrowed Mar. 31 1906.
Litter 9; 5 boars and 2 sows raised.
Bred by Otto Peters, Calumet, Ia.

- Empress Choice 43545. Otto Peters.
  - Emperor 34809 Oto Peters.
  - Antionette 100094 Otto Peters.
- Leonie III 147194 .... Otto Peters.
  - Crimson Wonder I Be 34699 Cantine Bros. & Stevenson.
  - Leonie II 114374 Otto Peters.

**187496**
**Mary Ann II**

Farrowed Mar. 14 1906.
Litter 12; 2 boars and 4 sows raised
Bred by Otto Peters, Calumet, Ia.

- Choice Goods 43547 ... Otto Peters.
  - Red Rex 18591 F. J. Clouss.
  - Leonie 50743 Otto Peters.
- Mary Ann 77794 ..... Manley & Co.
  - Orion 5293 N. P. Clark.
  - Rose Bud 50168 Manley & Co.

**187498**
**Crimson Lady**

Farrowed Apr. 12 1905
Litter 8; 3 boars and 2 sows raised.
Bred by Otto ePters, Calumet, Ia.
Sold to R. C. Bishop, Sheldon, Ia.

- Crimson Wonder I Be 34699 ..... Cantine Bros. & Stevenson.
  - Tolstoy 12533 H. F. Hoffman.
  - Ohio Anna 8th 24200 Wm. Roberts & Son.
- Edith 107374 ..... Otto Peters.
  - Red Rex 18591 F. J Clouss.
  - Angelica 50748 Otto Peters.

**187500**
**Arawana**

Farrowed Sept. 14 1906.
Litter 10; 3 boars and 4 sows raised.
Bred by R. Blofield, Central City, Ia.
Sold to Frank Marshall Central City, Ia.

- Crimson O. K. 46509.. E. Z. Russell.
  - Glendale Critic 33293 Cantine Bros.
  - Fancy West X 71854 O. S. West.
- Bonnie Bell II 93118.. E. E. Henderson..
  - Referee 5857a Thos. Bennett.
  - Bonnie Belle 23632 J. A. Hubbard.

**187502**
**Red Wing**

Farrowed Sept. 28 1106.
Litter 6; 1 boar and 5 sows raised.
Bred by R. Blofield, Central City, Ia
Sold to Frank Marshall Central City, Ia..
Sold to Frank Marshall Central City, Ia.

- Crimson O. K. 46509.. (See above.)
- Linwood Lady 94652 .. E. E. Henderson.
  - Lord Clare 18103 J. A. Hubbard.
  - Miss Liberty 30018 W J. Henderson.

**187504**
**Gypsy Jo**

Farrowed Apr. 22 1907.
Litter 13; 4 boars and 5 sows raised.
Bred by J. L. Groves. Stanhope, Ia.

- Prince of Utah 55223 .. G. E. Ruppell.
  - Gold Standard 50425 W J. Wendt.
  - Red Bird II 99686 E. E. Cheever.
- Princess Alice 121954.. Rood Bros.
  - Red Ribbon 16865 A. J. DeYoung.
  - Ideal 41964 Rood Bros.

**187506 Lady Blush** Same.

**187508 Rural Maid** Same.

**187510**
**Big Weston IV**

Farrowed Apr. 7 1906.
Litter 7; 4 boars and 1 sow raised.
Bred by J. N Roberts, Grant, Iowa.

- Royal Grand 31249 .... F. Robison.
  - Reeds Choice 18917 W. H. Reed..
  - Eva L. 45578 T. G. Nash.
- Big Weston 135806 .... O. E. Osborn.
  - Hardy 33883 R J. Harding.
  - Weston Girl 103436 O. E. Osborn.

**187512**
**Bankers Queen II**

Farrowed Mar. 27 1906.
Litter 7; 2 boars and 3 sows raised.
Bred by Johnston Bros & Newkirk, Brooklyn Iowa.
Sold to C. W. Mathes, Bridgewater, Ia.
Resold to J. N. Roberts, Grant, Ia.

- Keep On 37327 ..... C. W. & Wm Reed.
  - Iowa Banker 23891 C. W. & Wm. Reed.
  - Fashion Queen X 43508 C. W. & Wm. Reed.
- Lady Improver II 105820 ..... Johnston Bros.
  - Advancer 28773 Johnston Bros. & Newkirk.
  - Lyons Lady 105810 Johnston Bros.

**187514**
**Orange Leaf II**

Farrowed Mar 17 1906.
Litter 9; 1 boar and 4 sows raised.
Bred by R. J. Harding, Macedonia, Ia.
Sold to J. N. Roberts, Grant, Ia.

- Brighton Wonder 34725 Cantine Bros. & Stevenson.
  - Tolstoy 12533 H. F. Hoffman
  - Ohio Anna 8th 24200 Wm. Roberts & Son.
- Orange Leaf 130012 ... W. A. Rankin.
  - Surprise 2nd 23597 L. E. Ausman & Co.
  - Silver Lady 72538 W. A. Rankin.

**187516 Orange Bob** Same. Sold to same.

**187518**
**Dora**

Farrowed Mar. 16 1906.
Litter 8; 3 boars and 4 sows raised.
Bred by Phillip Albrecht, Smith Center, Kansas
Sold to R. D. Westbaffer, Phillipsburg, Kan.

- Golden 42305 ..... Bowman & Fitch.
  - Improver II 13365 O. S. West.
  - Athol Bird 70676 Jacob Kline.
- Phillip's Daisy 99474.. Phillip Albrecht.
  - Dewey A. 20385 W. W. Hogate & Son.
  - Daisy F. 51590 Phillip Albrecht

**187520 Miss Albrecht** Same. Sold to same.

**187522**
**Gracie**

Farrowed Apr. 25 1906.
Litter 8; 2 sows raised.
Bred by Geo. Keer, Sabetha, Kan.
Sold to R. D. Westhaffer, Phillipsburg, Kan.

- Harding's Proud Advance 42407 ..... H. C. Sheldon & Sons:
  - Proud Advance 23549 Johnston Bros.
  - Miss Matchless 67908 B. C. Marts.
- Grace McF. 168634 .... Geo. Kerr
  - Leader 32477 W. L. Addy & Son.
  - Grace McFarland 71948 McFarland Bros.

**187524**
**Miss Jones**

Farrowed Apr. 15 1906.
Litter 16; 2 boars and 6 sows raised.
Bred by Phillip Albrecht, Smith Center, Kan.
Sold to R. D. Westhaffer, Phillipsburg, Kan

- Prince Wonder 42455.. Marshall Bros.
  - Mo. Wonder 12945 O. Walter & Co.
  - Princess Rosebud 72824 Garland Bros.
- Athol Beauty 121620 .. John W. Jones & Son.
  - Proud Advance 23549 Johnston Bros.
  - Fanny Maude 67590 Manley & Co.

**187526**
**Dorothy**

Farrowed Mar. 24 1906.
Litter 7; 6 boars and 1 sow raised.
Bred by R. D. Westhaffer, Phillipsburg, Kan

- Pat's Model 31375 .... Geo. Kerr.
  - Topeka Chief 23385 F. S. McClelland.
  - Elise K. 43274 J D. Stevenson.
- Gilt No. 5 86406 ..... Geo. Kerr.
  - Good Enough 18279 F. F. Failor.
  - Rhoda 43268 Geo. Kerr.

**187528**
**Sunshine**

Farrowed July 8 1906.
Litter 9; 5 boars and 3 sows raised.
Bred by R. D. Westhaffer, Phillipsburg, Kan

- Boni 53201 ..... R. D. Westhaffer.
  - Cola 33633 A. T. Cole.
  - Minny C. 82592 Geo. Kerr.
- Pet 32158 ..... Daniel Giffin
  - Success 25779 Geo. Horning.
  - Nice Look II 56982 Geo. Horning.

**187530**
**Martha**

Farrowed Oct. 13 1906.
Litter 10
Bred by N. B. Sawyer, Cherryvale, Kan.
Sold to J. M. Simmons, Manchester, Okla.
Resold to E. B. Boyers, Manchester, Okla.

- Tip Top Chief 38603 .. N. B. Sawyer.
  - Red Chief 34251 W. M. Holmes.
  - Orion Belle II 97502 N. B. Sawyer.
- Belle O K. 132852 .... N. B. Sawyer.
  - Patten G. 30749 G. VanPatten.
  - Orion Belle 20908 C W. & Wm. Reed.

**187532 Mary** Same. Sold and resold to same.

**187534**
**Belle Ruby**

Farrowed Feb. 6 1907.
Litter, S; 2 boars and 2 sows raised.
Bred by R. Dunn, Trenton, eNb.
Sold to Oliver Long, Trenton, Neb.

- Ranger 70107 ..... Geo. Briggs & Son.
  - Boone 27409 A. T. Cole.
  - Rays Ruby 71866 Geo. Briggs & Son.
- Rubes Beauty 181000 .. R. B. Dunn
  - Bob 1st 38985 J. B. Campbell.
  - Prudence 90588 H. B. Louden & Son.

**187536**
**Gold Dust Nell**

Farrowed Oct. 16 1905.
Litter 13; 4 boars and 5 sows raised.
Bred by S. P. Briggs, Seward, Neb.

- Gold Dust Orion 33427 Manley & Co.
  - Orion 5293 N P. Clark.
  - Briggs Profit 57476 Manley & Co.
- Rozella Belle 83066 .... S. P. Briggs.
  - Dandelion 12165 Manley & Co.
  - Rozella Belle 47934 Manley & Co.

**187538**
**Glendale Orion**

Farrowed Apr. 3 1907.
Litter 14; 4 boars and 4 sows raised.
Bred by T. E. Laurie, Jacksonville. Ill.
Sold to T. H. Berg-Schneider, Bates, Ill
Resold to D. E Studabaker, Decatur, Ind.

- Golden Orion 56299 .... Manley & Co.
  - Orion 5293 N. P. Clark.
  - Matilda 28262 H. L. Cantine.
- Toppie 127534 ..... Thos. Hogsett.
  - Tip Top Notcher 20729 R. C. Watt.
  - Perfection Wonder 80204 G. W Seckman.

**187540**
**Diana**

Farrowed Aug. 5 1905.
Litter 10; 3 boars and 4 sows raised.
Bred by Deputy Bros., Mt. Carmel, Ill.

- Eagle Chief 16415 .... D. W. Brown.
  - Browns Wonder 9797a D. W. Brown.
  - Velva 24234a Elis S Jussup.
- Eva 138044 ..... Deputy Bros.
  - Billie K. 14623 Kraschel & Son.
  - Hoosier Girl 27096a W. S. Pearson & Son.

**187542**
**Anona**

Farrowed Oct. 7 1906.
Litter 10; 4 boars and 5 sows raised.
Bred by Deputy Bros., Mt. Carmel, Ill.

- Sure Winner Jr. 18423 Theo. Worth & Son.
  - Sure Winner II 13117a W. S. Cramer.
  - Belle Triumph 38052a Theo. Werth & Son.
- Fancy D. 35806a ..... Kemp Crome.
  - Top Notcher Boy 11721a R. C. Watt.
  - Watts Fancy III 25793a R. C. Watt.

**187544**
**Venus**

Farrowed Sept. 8 1906.
Litter 8; 5 boars and 3 sows raised.
Bred by Deputy Bros., Mt. Carmel, Ill.

- Sure Winner Jr. 18423a (See above.)
  - Hoosier Girl 27096a ... W. A. Pearson & Son.
    - Royal Sam 8847a S. E. Morton & Co.
    - Bessie Wood 23518a Wm. Currant

**187546 Minerva** Same.

**187548**
**Belle Glass**

Farrowed Mar. 8 1906.
Litter 6; 2 boars and 4 sows raised.
Bred by Owen Booker, Eminence, Ky.
Sold to J. V. Glass, Shelbyville, Ky.

- Davis 57835 ..... H. N. Davis.
  - Fayette King 15849a H. M. Davis.
  - Esther 25100a A. W. Harris & Sons.
- Helen B. 39632a ..... Owen Booker.
  - Mars 11575a Ed. S. Foust.
  - Lyle B. 30402a J. W Thomas Jr.

**187550**
**Mable C.**

Farrowed Sept. 27 1906.
Litter 11; 2 boars and 1 sow raised.
Bred by C. W. Covell, Muscatine, Ia.
Sold to A. C. Hovernaugh, Muscatine, Ia.

- Iowa Perfection 39217.. W. S. Elliott & Co.
  - Oom Paul Perfection 24787 G. W. Trone.
  - Rosey B. 74230 D. Nauman.
- Hillside Queen 95634.. F. S. Castle.
  - Richie Perfection 24315 G. VanPatten.
  - Roycroft Interstaate 48458 E M. Kuhns.

**187552**
**Osages Queen**

Farrowed Mar. 21 1905.
Litter 11; 4 boars and 4 sows raised.
Bred by G. A. Munson, Maxwell, Ia.
Sold to A. L. Mossman, Radcliffe, Ia.
Resold to E. L. Penny, Osage, Ia.

- King Perfection 16235. O. S. West
  - Banker Boy II 12067 O. S. West.
  - Fancy Perfection 22452a West & Salisbury.
- Gold Standard 33806.. G. A. Munson.
  - Luther Chief Jr. 14163 Wm. Fraker.
  - Iowa Queen 26026 F. F. Failor

**187554**
**Golden Lass**

Farrowed Apr. 23 1906.
Litter 8; 5 boars and 2 sows raised.
Bred by E. L. Penney, Osage, Ia.

- Belles Lad 41351 .... R. J. Harding.
  - Belles Perfect King 32689 Smith Brown
  - Salleys Pride 94068 R. J. Harding.
- Osages Queen 187552 .. G. A. Munson.
  - King Perfection 16235 O. S. West.
  - Gold Standard 33806 G. A. Munson.

**187556**
**Rosey**

Farrowed Apr. 4 1906.
Litter 12; 2 boars and 6 sows raised.
Bred by R. B. Marshall Willard, Kan
Sold to E. Arg. Wanamaker, Kan.

- Banker 47889 ..... R. B. Marshall.
  - Parker Mc. 29283 McFarland Bros.
  - Belle Garrett 67750 J. W. Reid.
- Pride of Pleasant View 129330 ..... R. B. Marshall.
  - Royal 29001 O. N Woody.
  - Favorite 74672 R. B. Marshall.

**187558**
**Pride**

Farrowed Apr. 14 1906.
Litter 10; 5 boars and 5 sows raised.
Bred by Henry Brill. Lakefield, Minn.
Sold to Geo. Diemer, Lakefield, Minn.

- Lakefield Chief 43893 .. O. S. West.
  - Duroc Paragon 29181 O S. West.
  - Wests Choice II 102154 O. S. West.
- Bess 130802 ..... Henry Brill.
  - Lakefield Prince 39271 Geo. Rumhart.
  - Beauty 99840 Henry Brill.

**187560**
**Nellie D.**

Farrowed Mar. 10 1907.
Litter 12; 2 boars and 4 sows raised.
Bred by Henry Brill, Lakefield, Minn.
Sold to Geo. Diemer. Lakefield, Minn.

- Lakefield Chief 43893.. (See above.)
- Princess 130806 ..... Henry Brill.
  - Lakefield Prince 39271 Geo Rumhart.
  - Lakefield Belle II 80830 Henry Brill.

**187562**
**Birdie**

Farrowed Mar. 1. 1907
Litter 13; 5 boars and 3 sows raised.
Bred by Henry Brill, Lakefield, Minn.
Sold to Geo. Diemer, Lakefield, Minn.

- Lakefield Chief 43893 . (See above.)
- Fanny 130804 ..... Henry Brill.
  - Lakefield Prince 39271 Geo. Reinhart.
  - Beauty 99840 Henry Brill.

**187564**
**Rose Queen**

Farrowed Mar. 7 1907.
Litter 12; 2 boars and 4 sows raised
Bred by Henry Brill, Lakefield, Minn.
Sold to Geo. Diemer, Lakefield, Minn.

- Lakefield Chief 43893.. (See above.)
- Queen 130810 ..... Henry Brill.
  - Lakefield Prince 39271 Geo. Reinharr.
  - Lakefield Queen 99834. Henry Brill.

**187566 Rose Queen II** Same. Sold to same.

**187568**
**Pocahontas Lady**

Farrowed June 25 1907.
Litter, 8; 2 boars and 3 sows raised.
Bred by J. W. Pittman, Lohrvills, Ia
Sold to C. A. Schatt, Pocahontas, Ia.

- Peerless Orion 32493 ..
  - Orion 5293 — N. P. Clark.
  - Peerless Beauty 71360 — Manley & Co.
- Manley & Co.
- Fairy Queen 110780 ..
  - Choice Goods II 44735 — J. W. Pittman.
  - Red Star Harrison 80224 — R. C. Harrison.
- J. W. Pittman.

**187570**
**Rosilee Bonnie**

Farrowed Mar. 1 1906.
Litter 7; 3 boars and 2 sows raised.
Bred by W. R. Bennethum, Madrid, Ia.
Sold to W. A. Johnson, Prairie City, Ia.

- Keep On III 3731 ....
  - Iowa Banker 23891 — C. W. & Wm. Reed.
  - Fashion Queen X 43508 — C. W. & Wm. Reed.
- C. W. & Wm Reed.
- Rozilee 71756 .....
  - Clark 18273 — N. P Clark.
  - Red Bess 34252 — B. A. Shafer.
- W. R. Bennethum.

**187572 Miss Tientsins Wonder III**

Farrowed Mar. 15 1907.
Litter 8; 4 boars and 4 sows raised.
Bred by F. E. Garrett, Lohrville, Ia.
Sold to Roy West, Bondurant, Ia.
Resold to W. A. Johnson, Prairie City, Ia.

- I Am A Wonder 41631.
  - Crimson Wonder I Am 34697 — O. S. West.
  - Fancy Orion 101758 — U. G. Davidson.
- U G. Davidson.
- Tientsins Lady 163860 .
  - Tientsin 17261 — H. F. Hoffman.
  - May Flower 107668 — Edmonds, Shade & Co.
- A. L. Mossman.

**187574**
**Gustalene**

Farrowed Aug. 27 1906
Litter, 10; 5 boars and 2 sows raised.
Bred by C. D. Gibson, Morehead, Kan.

- Tip Topper 48275 .....
  - Tip Top Notcher 20729 — R. C. Watt.
  - Gold Dust Pink 53848. — G. W. Seckman.
- Geo. W. Seckman.
- Gusta 123812 .....
  - Dude Jr. 36491. — Mitchell Bros.
  - Princess Model 68052. — N. B. Sawyer.
- C. D. Gibson.

**187576**
**Queen**

Farrowed Apr. 1 1906.
Litter, 12; 5 boars and 5 sows raised.
Bred by A. A. Munger, Janesville, Wis
Sold to B. W. Little, Janesville, Wis.

- Top Notcher I Am 37067 .....
  - Top Notcher Again 29205. — R. C. Watt.
  - Corrector's Best 51374. — J D. Nidlinger.
- J. A. Teter.
- Ruth Top Notcher 117046 .....
  - Multiplier 31259. — J. A. Teter.
  - Lady Burt 97100. — F. H. Burt.
- F. H. Hurt.

**187578 Baby Ruth** Same. Sold to same.

**187580 Maud** Same. Sold to same.

**187582**
**Peachie**

Farrowed Feb. 17 1906.
Litter, 7; 4 boars and 3 sows raised.
Bred by W. J. Jutkins & Son, Shumway, Ill.
Sold to Jutkins Bros., Shumway, Ill.

- Rough Rider II 36309. N. B. Cutler.
  - Rough Rider 22291. Ira Jackson.
  - Goldie C. 52860. N. B. Cutler.
- Rose of Summit 131638 W. J. Jutkins & Son.
  - Gilt Edge 29323. Theo. Werth.
  - Lady Rose 90250. W. J. Jutkins & Sons.

**187584 Hamilton's Genevieve**

Farrowed Mar. 14 1906.
Litter, 13.
Bred by W. F. Stout, Delta, Ia.
Sold to R. O. Hamilton, Delta, Ia.

- Model Chief 11159a.... S. E. Morton & Co.
  - Ohio Chief 8727a. S. E. Morton & Co.
  - S. E.'s Model II 22752a Morton & Co.
- Queen Genevieve 71126 H. C. Sheldon.
  - Brilliant 9265. H. B. Louden & Son.
  - Genevieve V. 67862. H. C. Sheldon.

**187586**
**Red Bell**

Farrowed Sept. 2 1906.
Litter, 9; 3 boars and 3 sows raised.
Bred by J. M. Lampert Wahoo, Neb.
Sold to J. Wernsman, Cedar Bluffs, Neb.
Resold to John Bauman, Cedar Bluffs, Neb.

- Rockafellow 38889 .... A. E. Marts.
  - Junior Jim 30437. J. Wernsman.
  - Liberty Belle 91390. O. E. Martz.
- Wahoo Belle 123642... Arch Brown.
  - Echo King 18415. B. Clark.
  - Red Chief Model 77152. Smith Brown.

**187588**
**Geo. Ruby**

Farrowed Mar. 28 1907.
Litter, 10; 5 boars and 3 sows raised.
Bred by Jacob Wernsman, Cedar Bluffs, Neb.
Sold to Geo. Meyer, Harper, Neb.

- Glendale Jim 33291.... E. Z. Russell.
  - Gold Dust Jim 15169. E. Z. Russell.
  - Nancy C. 22432a. E. Z. Russell.
- Ruby II 145790 ..... E. Z. Russell.
  - Glendale Critic 33293. Cantine Bros. & Stevenson.
  - Ruby 104346. J. Wernsman.

**187590**
**Countess Ida**

Farrowed Apr. 10 1907.
Litter, 8; 3 boars and 5 sows raised.
Bred by Alexander Bryson, Cedar Falls, Ia.
Sold to Samuel Bond, Cedar Falls, Ia.

- Royal Bob 39909..... G. P. Thompson.
  - Copper Coin 22757. A. F. Russell.
  - Kirkatta 39398. W. H. Taylor.
- Princess Ida 139994 .. Alexander Bryson.
  - Akbar 32063. Wallace Bros.
  - Veronie A 101044. Alexander Bryson.

**187592 Princess Margaret** Same. Sold to same.

**187594**
**Queen Ann**
Farrowed Apr. 10 1907.
Litter, 8; 3 boars and 5 sows raised.
Bred by Alexander Bryson, Cedar Falls, Ia.
Sold to L. E. Hansen, Cedar Falls, Ia.

- Royal Bob 39909 ..... (See above.)
- Princess Ida 139994.... Alexander Bryson.
  - Akbar 32063. Wallace Bros
  - Veronie A. 101044. Alexander Bryson.

**187596 Princess Leta** Same. Sold to same.

**187598 Princess Zula** Same. Sold to same.

**187600**
**Improvers Queen**
Farrowed Mar. 21 1907.
Litter, 10; 3 boars and 7 sows raised.
Bred by C. Thomas, Waterville, Kan.
Sold to G. W. Colwell, Summerfield, Kan.

- Ripley 37107 ..... G. W. Seckman.
  - Tip Top Notcher 20729 R. C. Watt.
  - Miss Seckman. G. W. Seckman.
- Queen's Improver 159748 ..... Chester Thomas.
  - Improver II 13365. O. S. West.
  - Crimson Queen 96160. O. S. West.

**187602**
**Jennie D.**
Farrowed Mar. 16, 1906.
Litter, 16; 2 boars and 6 sows raised.
Bred by J. B. Davis, Fairview, Kan.
Sold to O. E. Hall, Pawnee City, Neb.

- Monarch 28395 ..... S. E. Morton & Co.
  - Mortons Model 7539a S. E. Morton & Co.
  - Belle Preble 47830 S. E. Morton & Co.
- Nice Look II. 56982 .. J. B. Davis.
  - Paul F. 17739 F. F. Failor.
  - Sayannah Maid 32132 A. F. Russell.

**187604**
**Kate Lee**
Farrowed Mar. 18, 1906.
Litter, 11; 6 boars and 4 sows raised.
Bred by O. E. Hall, Pawnee City, Neb.

- Halls Admiral Togo 37235 ..... E. H. Gifford.
  - Duroc Reformer 17375 O. S. West.
  - Belle Gifford 56974 E. H. Gifford.
- May Lee 101014 ..... O. T. Hall.
  - Both 25777 Geo. Horning.
  - Miss Blanden 79012 O. E. Hall.

**187606**
**Miss B.**
Farrowed Mar. 30, 1906.
Litter, 13; 6 boars and 4 sows raised.
Bred by O. E. Hall, Pawnee City, Neb.

- Halls Admiral Togo 37235 ..... (See above)
- Miss Blenden 79012... O. E. H all.
  - Onward Jr. 14659 J. B. Davis.
  - Pawnee Maid 49348 D. Giffin.

**187608**
**Cherry Red**

Farrowed Feb. 28, 1906.
Litter, 9; 1 boar and 3 sows raised.
Bred by Henry Bock, David City, Neb.
Sold to W. J. Anderson, Ulysses, Neb.

- Graft Boy I. 3455 .... Wm. Ernst & Sons.
  - Pawnee Chief 31547 E. H. Gifford.
  - Graft Lady 77380 Dr. T. A. Peters.
- Dining Kind 143530 .. Henry Bock.
  - Utica Dice 31433 Henry Bock.
  - Winnie Davis 79669 Henry Bock.

**187610**
**Nancy Lightfoot**

Farrowed Sep. 22, 1905.
Litter, 8; 2 boars and 6 sows raised.
Bred by Arthur Dilley, Beattie, Kan.

- Sarto 60531 ..... Arthur J. Dilley.
  - Grover C. 46595 W. W. Goldsberry.
  - Sioux L. 1st 116574 J. M. Dilley.
- No. 29 68882 ..... J. B. Campbell.
  - De Soto 15155 C. Folgate.
  - Brenda 46034 H. B. Louden & Son.

**187612 A. J. D's. Queen** Same.

**187614**
**Sioux's Belle**

Farrowed Mar. 17, 1905.
Litter, 11; 7 boars and 4 sows raised.
Bred by J. M. Dilley, Beattie, Kan.

- Grover C. 46595 ..... W. W. Goldsberry.
  - Red Jumbo 25905 Geo. Honing.
  - Kansas Lady 25178 Jas. M. Williams.
- Sioux L. 64830 ..... Wm. Lord.
  - Mohawk John 10689 J. F. Chandler.
  - Jane W. 26830 J. M. Williams.

**187616 Lady Crimson I Am**

Farrowed May 3, 1906.
Litter, 9; 4 boars and 5 sows raised.
Bred by U. G. Davidson Manson, Ia.
Sold to F. W. Peterson, Logan, Ia.

- Crimson Wonder I Am 34697 ..... O. S. West.
  - Crimson Wonder 26355 H. L. Cantine.
  - Wests Fancy II. 20250a West & Salisbury.
- Tolstoi Maid 151242 .. U. G. Davidson.
  - Leo Tolstoi 16027 H. F. Hoffman.
  - Mollie Bawn 41696 U. G. Davidson.

**187618 Maggie M. Advance**

Farrowed Apr. 19, 1906.
Litter, 8; 3 boars and 5 sows raised.
Bred by F. W. Peterson, Logan, Ia.

- F. W. Advance 59519.. H. C. Sheldon.
  - Proud Advance 23549 Johnston Bros.
  - Luela Advance 82760 F. H. Herring.
- Maggis May 76888..... S. M. Baughman.
  - Goldie 22987 Will Banks.
  - Queen Lily 76340 S. M. Baughman & Son.

**187620**

**Lovely Elinor**

Farrowed Feb. 27, 1907.
Litter, 8; 3 boars and 3 sows raised.
Bred by Chas. Warner, Pender, Neb.

- Gold Bug Jim 51127 .. W. C. Cameron.
  - Little Jim 43015 Whit Cameron.
  - Belle Cameron 76558 E. Z. Russell.
- Elinor Girl 46596 .... E. Z. Russell.
  - Glendale Chief 9623a Ira Van Ausdale.
  - Lady Elinor II. 18398a West & Salisbury.

**187622**

**Bells Lady 2nd**

Farrowed April, 1906.
Litter, 10; 5 boars and 5 sows raised.
Bred by Geo. E. Barkley, Odebolt, Ia.
Sold to B. A. Samuelson, Kiron, Ia.

- Munsons King 46183 .. G. A. Munson.
  - King Perfection 16235 O. S. West.
  - Princess 26024 F. F. Failor.
- Belles Lady 145998 ... Geo. E. Barkley.
  - Royal Bob 38197 M. C. Barkley.
  - Belles of Sac 95930 Geo. E. Barkley.

**187624**

**Daisy Orion**

Farrowed Apr. 4, 1906.
Litter, 5; 5 sows raised.
Bred by O. S. Gilbert, Conrad, Ia.
Sold to H. S. Sheller & Son, Eldora, Ia.
Resold to Geo. A. Purdy, Mason City, Ia.

- Irion 38681 ..... Manley & Co.
  - Orion 5293 N. P. Clark.
  - Krugers Maid 39254 Manley & Co.
- Daisy II. 84570 ..... D. Nauman & Son.
  - Iowa Boy 15467 J. A. Hubbard.
  - Daisy G. 59664 D. Nauman & Son.

**187626**

**Belle Crowley**

Farrowed Feb. 4, 1907.
Litter, 9; 2 sows raised.
Bred by W. I. Humiston, Worthington, Minn.
Sold to W. J. Crowley, Fulder, Minn.

- Chief Promoter 29313 . C. W. May.
  - Top Notcher Again 29205 R. C. Watt.
  - Nellie II. 21748 T. W. Stoner & Son.
- Rosemary 155186 ..... J. D. Humiston.
  - Red Top 20193 J. S. Teale.
  - Amazon Maid 121668 J. D. Humiston.

**187628**

**Belle of Dale II**

Farrowed Feb. 18, 1907.
Litter, 6; 4 boars and 2 sows raised.
Bred by W. I. Humiston, Worthington, Minn.
Sold to T. Crowley, Fulder, Minn.

- Chief Promoter 29313. (See above)
- Belle of Dale 155168.. J. D. & W. I. Humiston
  - Dale 25169 Fairchild & Stevenson.
  - Lady 120080 Wm. Malcolm.

**187630**
**Sally**

Farrowed Mar. 24, 1907.
Litter, 12; 4 boars and 4 sows raised.
Bred by W. F. Stout. Belta., Ia.
Sold to O. E. Snodgrass, Delta, Ia.

- George 63507 ..... C. F. Davis.
  - Top Notcher Model 37663 — May & Porter.
  - Longworth 153404 — C. E. McBride & Sons.
- Helma S. 127516 ..... B. C. Marts.
  - Orions Rival 6239 — C. W. & Wm. Reed.
  - Iowa Maid 89864 — B. C. Marts.

**187632 Dinner** Same. Sold to same.

**187634**
**Jeannette**

Farrowed Sep. 26, 1907.
Litter, 4; 1 boar and 2 sows raised.
Bred by E. L. Coleman Willow, Okla.
Sold to John Dyer, Blake, Okla.

- Perfection West 52973. J. C. Hestand.
  - Missouri Dandy 20253 — T. G. Nash.
  - Katy H. 68859 — J. C. Hestand.
- Lucy 135506 ..... J. C. Hestand.
  - Enterprise III. 30559 — C. R. Doty.
  - Akers 40818 — Burt Akers.

**187636 Julia I** Same. Sold to same.

**187638**
**Irene**

Farrowed Jun. 4, 1905.
Litter, 8; 3 boars and 3 sows raised.
Bred by J. M. Worley, Potwin, Kan.
Sold to J. M. Rogers, Leon, Kan.
Resold to Arthur Buell, Leon, Kan.

- Eldorado Boy 19647 .. S. E. Morton & Son.
  - Ohio Chief 8727a — S. E. Morton & Co.
  - Elvira M. 20520a — Bruce Pullen.
- Peerless Prince 16146 — J. U. Howe.
  - Pluck 5143 — E. B. Watson.
  - Biddy C. 11358 — J. U. Howe.

**187640**
**Echo Lady**

Farrowed Apr. 4, 1906.
Litter, 6; 2 boars and 3 sows raised.
Bred by E. Z. Russell, Blair, Neb.
Sold to Austin Renshaw, Blair, Neb.

- Critics Echo 43065 .... T. Z. Russell.
  - Glendale Critic 33293 — Cantine Bros. & Stevenson.
  - Bobs Nancy 71780 — E. Z. Russell.
- Lady Bob III. 145794.. E. Z. Russell.
  - Malcolm Model 13879 — R. C. Watt.
  - Lady Bobs II. 71782 — E. Z. Russell.

**187642**
**Leeton's Queen**

Farrowed July, 1907.
Litter, 7; 1 boar and 6 sows raised.
Bred by E. E. Wall & Sons, Leetons, Mo.
Sold to J. A. Horsman, Windsor, Mo.

- Joe Tip Top 58727 ... J. C. Crockett.
  - Joe Folk 42541 — Geo. W. Sackmon.
  - Miss Crockett 172208 — J. O. Crockett.
- Lucky Girl 148562 .... L. A. Wilmarth.
  - Lad 35823 — C. Folgate.
  - Janie Thornton 80408 — L. H. Wilmerth

**187644**
**Perfect Girl II**

Farrowed Mar. 18, 1906.
Litter, 8; 1 boar and 4 sows raised.
Bred by F. Aldritt, Friend, Neb.

- Adams Express 41909 .. Cantine Bros. & Stevenson.
  - Tolstoy 12533 H. F. Hoffman.
  - Ohio Anna 8th 24209 Wm. Roberts & Son.
- Perfect Girl 54696 .... Geo. Briggs & Son.
  - Perfector 11887 Geo. Briggs & Son.
  - Gipsy Queen 33134 Geo. Briggs & Son.

**187646**
**Lady Lismore II**

Farrowed Sep. 12, 1906.
Litter, 12; 5 boars and 3 sows raised.
Bred by Frank Aldritt, Friend, Neb.

- Royal Prince 41911 ... Geo. Briggs & Son.
  - Higgins Model 3251 M. R. Higgins.
  - Lady L. 60696 Geo. Briggs & Son.
- Lady Lismore 129092.. Chas. Van Patten.
  - Red Ruben 21531 E. Z. Russell.
  - Rosebud 72132 Chas. Van Patten.

**187648**
**Red Bess**

Farrowed Apr. 20, 1907.
Litter, 5; 3 boars and 2 sows raised.
Bred by M. Brady, Brady, Okla.
Sold to A. W. Brady, Melrose, New Mex.

- Perfection 59896 .... G. L. Abbot.
  - Norman Perfection 50495 Ward Bros.
  - Mary L. 63936 G. L. Abbot.
- Josephine 121482 .... T. A. Brannan.
  - Alex 28495 E. L. Young.
  - Elizabeth 86146 L. P. Barker.

**187650**
**Dewdrop**

Farrowed Jul. 1, 1906.
Litter, 8; 2 boars and 1 sow raised.
Bred by A. J. Noble & Son, Glidden, Ia.
Sold to B. G. Mahon, Lake City, Ia.

- G. Pig 44841..... .... Manley & Co.
  - Orion 5293 N. P. Clark.
  - Golden Drop 106708 Arch Brown.
- Orpha 134738 ..... W. A. Staples.
  - Togo 38383 G. Crosbie.
  - Split Tar 105252 W. A. Staples & Son.

**187652**
**Colman Belle**

Farrowed Mar. 28, 1907.
Litter, 9; 1 sow raised.
Bred by W. N. Shanks, Worthington, Minn.
Sold to Martin Wuebbenherst, Colman, S. Dak.

- H. F.'s Choice 53043 .. H. F. Hoffman.
  - Gaytee 42215 H. F. Hoffman.
  - Faylee 5th 73446 H. F. Hoffman.
- Crimson Peach 170804 . Wm. Malcolm.
  - C. W. Prince 42645 M. J. Ross
  - Lady Bobs 116206 Wm. Malcolm.

**187654**
**Diana Patch**

Farrowed Apr. 11 ,1905.
Litter, 11; 5 boars and 6 sows raised.
Bred by I. E. Terry, Little Sioux, Ia.

- Long Alix 34291 ..... Manley & Co.
  - Proud Advance 22549 Johnston Bros.
  - Alix 55676 Manley & Co.
- Bessie A. 2nd 83390 .. C. W. Huff.
  - Rustler 17365 E. Z. Russell.
  - Bessie A. 52606 Peter Kutscher.

**187656**
**Belle Stacy**

Farrowed Apr. 2, 1905.
Litter, 11.
Bred by F. L. McClelland, Berryton, Kan.
Sold to H. S. Hall, Filer, Idaho.
Resold to Hyrum Stacy, Twin Falls, Idaho.

- Lord Bacon 26513 ....
  - Olympus 6947a, C. H. Searle.
  - XXX 18094a, Thos. Bennett.
- Prolific 78064 .....
  - Josephus 19125, Peter Blocher.
  - Red Rose U. 46254, A. G. Dorr.

**187658**
**Ruth**

Farrowed Mar. 10, 1906.
Litter, 12; 1 boar and 1 sow raised.
Bred by A. V. Smith, Troy Mills, Ia.
Sold to Bert Chase, Winthrop, Ia.

- King Lemmy 40853 ...
  - Duke of Ohio 29529, Watt & Foust.
  - Lemmy III. 32752, M. M. Elmendorf.
- Lady Ruth 102968
  - Ulster Chief 11425a, Ira Jackson.
  - Ruth Taylor 18600a, W. J. S. Taylor.

**187660**
**Pearl**

Farrowed Sep. 26, 1906.
Litter, 10; 1 boar and 2 sows raised.
Bred by A. V. Smith, Troy Mills, Ia.
Sold to Bert Chase, Winthrop, Ia.

- King Lemmy 40853 ...
  (See above)
- Nettie 103498 .....
  - Ulster Chief 11425, Ira Jackson.
  - Monetta II. 103496, M. M. Elmendorf.

**187662**
**Queen of Canton**

Farrowed Mar. 9, 1906.
Litter, 13; 5 boars and 4 sows raised.
Bred by G. H. Willsie, Prosper, Minn.
Sold to D. Ward Canton, Minn.

- Red Prince 49687 ....
  - Senator G. 27473, W. W. Cree.
  - Des Moines Girl 62842, W. M. Godby.
- Kattie P. 98278 .....
  - Decorah King 29635, E. Z. Russell.
  - Sally M. 88076, O. S. West.

**187664**
**Cantons Princess**

Farrowed Mar. 27, 1906
Litter, 11; 5 boars and 4 sows raised.
Bred by Jos. Bouska, Calmar, Ia.
Sold to G. H. Willsie, Prosper, Minn.
Resold to D. Ward, Canton, Minn.

- Clarks Boy 42413 ....
  - Captain J. 37223, R. A. Griffiths.
  - Polly 36218, N. P. Clark.
- Pumpkin Pie 44254 ....
  - Telegraph 8921, S. J. Butts.
  - Miss Ruby 37664, J. M. O'Brien.

**187666**
**Belle Dempsey**

Farrowed May 18, 1905.
Litter, 7; 2 boars and 4 sows raised.
Bred by F. M. Erschen, Odell, Ill.
Sold to Robert Dempsey, Blackstone, Ill.

- Comet 25965 — G. W. Trone & Sons.
  - Gold Finch 7549 — F. F. Failor.
  - Dasy Paul 57390 — G. W. Trone.
- Odell Lady 60678 — T. W. Stoner & Son.
  - None Such 13219 — G. W. Stoner.
  - Rose of Indiana 26756 — L. L. Moorman & Co.

**187668**
**Ester I Am**

Farrowed Mar. 24, 1907.
Litter, 13; 6 boars and 4 sows raised.
Bred by F. M. Erschen, Odell, Ill.
Sold to J. A. Blaney, Chebance, Ill.

- Hanley 2nd 50433 — J. D. Nidlinger.
  - Longfellow 6815a — O. Walter & Bros.
  - Bright Star 2nd 36490a — J. D. Nidlinger.
- Lady B. 95780 — Ed. A. Baxter.
  - Buddy K. IV. 20861 — Fred Kraschel & Son.
  - Tip Top Notcher's Babp 71262 — G. W. Seckman.

**187670**
**Esther Edna**

Farrowed Jul. 28, 1907.
Litter, 10; 2 boars and 5 sows raised.
Bred by F. M. Erschen, Odell, Ill.
Sold to G. A. Blaney, Chebanse, Ill.

- Franks Choice 35801 — A. Benedict.
  - Stoners Improver 22641 — J. D. Nidlinger.
  - Daisy Muller 37548 — T. W. Stoner & Son.
- Lady Fashion 60676 — T. W. Stoner & Son.
  - He's A Hero 11743 — Wm. Roberts & Son.
  - Gay Lady 22792a — G. W. Stoner.

**187672**
**Queen of the West**

Farrowed Mar. 18, 1907.
Litter, 7; 4 boars and 2 sows raised.
Bred by Hanks & Bishop, New London, Ia.
Sold to R. W. King, Albia, Ia.
Resold to F. I. Keeton, Lovillia, Ia.

- Iowa Chief 48477 — Watt & Foust.
  - Golden Rule 46013 — Ira Jackson.
  - Col's Belle II. 114586 — S. E. Morton & Co.
- Lady Bishop 171786 — Hanks & Bishop.
  - Indiana Boy 38909 — J. D. Nidlinger.
  - Beauty Bishop 53460 — L. Bishop.

**187674 The Best Yet** — Same. Sold and resold to same.

**187676**
**Woodbines Pride**

Farrowed Apr. 5, 1906.
Litter, 7; 2 boars and 5 sows raised.
Bred by R. M. Terry, Little Sioux, Ia.
Sold to M. M. Everett, Little Sioux, Ia.
Resold to J. E. Shepard, Dunlap, Ia.

- Royal Boy 54107 — Edmonds, Shade & Co.
  - American Royal 15453 — McFarland Bros.
  - Millie V. 28266 — Wm. Roberts & Son.
- Bessie A. 3rd 137742 — I. E. Terry.
  - Long Alex 34291 — Manley & Co.
  - Bessie A. 2nd 83390 — G. W. Huff.

**187678**
**Essex**

Farrowed Nov. 25, 1906.
Litter, 12; 3 boars and 6 sows raised.
Bred by E. Allen, Mt. View, Okla.
Sold to James Tutin, Mt. View, Okla.
Resold to C. B. Snow, Mountain View, Okla.

- Red Dick 67023 ..... J. H. Testerman.
  - Foxie Boyd 34893 — J. H. Testerman.
  - Lady Payne 32770a — C. H. Searle.
- Mountain View 91442 — J. N. Laughrey.
  - Hero 30225 — W. R. Crow.
  - Wichita Eagle 74900 — J. N. Laughrey.

**187680 Malinda** Same. Sold to same

**187682 Hellen** Same. Sold to same.

**187684**
**Cleopatra**

Farrowed Mar. 21, 1906.
Litter, 14; 2 boars and 4 sows raised.
Bred by J. B. Davis, Fairview, Kan.
Sold to Stevenson Bros. Elk City, Kan.

- Monarch 28395 ..... S. E. Morton & Co.
  - Mortons Model 7539a — S. E. Morton & Co.
  - Belle Preble 47850 — S. E. Morton & Co.
- Cleo 82152 ..... Watt & Foust.
  - Kant Be Beat 10239a — Jia Jackson.
  - Wild Rose 2nd 22360a — E. S. Foust.

**187686**
**Grace Wonder**

Farrowed Mar. 8, 1906.
Litter, 12; 3 boars and 4 sows raised.
Bred by W. O Stephenson, Elk City, Kan.
Sold to Stephenson Bros., Elk City, Kan.

- Paul Wonder 48869 .... W. O. Stephenson.
  - H. Climax 23361 — McFarland Bros.
  - Priceless Princess 86030 — McFarland Bros.
- Graceful 140734 ..... McFarland Bros.
  - Gem Paul II. 27679 — McFarland Bros.
  - Grace McF 48442 — McFarland Bros.

**187688**
**Belle's Pride**

Farrowed Mar. 27, 1906.
Litter, 12; 4 boars and 4 sows raised.
Bred by Marshall Bros. Burden, Kan.
Sold to W. O. Stephenson, Elk City, Kan.
Resold to Stephenson Bros., Elk City, Kan.

- Mc's Pride 29277 ..... McFarland Bros.
  - Gold Finch 7549 — F. F. Failor.
  - Dotie 27472 — C. R. Doty.
- Belle Wonder 144068 .. Marshall Bros.
  - Mo. Wonder 12945 — O. Walter & Co.
  - Corrector Belle 72830 — A. T. Cole.

**187690 Priceless Princess II**

Farrowed Mar. 7, 1906.
Litter, 12; 1 boar and 4 sows raised.
Bred by W. O. Stephenson, Elk City, Kan.
Sold to Stephenson Bros., Elk City, Kan.

- Gold Finch Chief 44713 ..... W. O. Stephenson.
  - H. Gold Finch 33135 — McFarland Bros.
  - Graceful 140734 — McFarland Bros.
- Priceless Princess 86030 — McFarland Bros.
  - Gem Paul II. 17679 — McFarland Bros.
  - Emma Wonder 48278 — McFarland Bros.

**187692**

**Duroc Belle**

Farrowed Apr. 20, 1906.
Litter, 14 ; 3 boasr and 4 sows raised.
Bred by Marshall Bros. Burden, Kan.
Sold to W. O. Stephenson, Elk City, Kan.
Resold to Stephenson Bros., Elk City, Kan.

- Mo. Wonder 12945 .... O. Walter & Co.
  - Longfellow Jr. 8545a Ira Jackson.
  - Bessie Wonder VI. 21956 O. Walter & Co. ⅜
- Miss Duroc 101560 .... A. T. Cole.
  - Coles Duroc 15131 A. T. Cole.
  - Corrector Belle 72830 A. T. Cole.

**187694**

**Pauline Marshall**

Farrowed Apr. 10 1906.
Litter 8; 3 boars and 3 sows raised.
Bred by Marshall Bros. Burden, Kan.
Sol dto Sam Drybread, Elk City, Kan.
Resold to Stephenson Bros., Elk City, Kan.

- King Wonder V. 38665 M. W. Walker & Son.
  - King B. 21027 S. Y. Thornton.
  - Polly Wonder 34662 McFarland Bros.
- Pauline Wonder II 128270 ..... Marshall Bros.
  - Mo. Wonder 12945 Walter & Co.
  - Pauline Pratt II 101572 C. E. Pratt.

**187696**

**Critics Elinor**

Farrowed Mar. 131 906.
Litter 12; 4 boars and 4 sows raised.
Bred by E. Z. Russell, Blair, Neb.

- Critics Echo 43005 .... E Z. Russell.
  - Glendale Critic 33293 Cantine Bros & Stevenson.
  - Robs Nancy 71780 E. Z. Russell.
- Elinor R. V. 123776.... E. Z. Russell.
  - Surprise 12539 L. T. Ausman.
  - Elinor R. IV 118826 E. Z. Russell.

**187698**

**Elinor No. 10**

Farrowed Apr. 7 1906.
Litter 14; 3 boars and 4 sows raised.
Bred by E. Z. Russell, Blair, Neb.

- Critic's Echo 43005 .... E. Z. Russell.
  - Glendale Critic 33293 Cantine Bros. & Stevenson.
  - Robs Nancy 71780 E. Z. Russell.
- Elinor R. IV 118827 .. E. Z. Russell.
  - Glendale Prince 14519 T. Z. Russell.
  - Elinor R. 22974a E. Z. Russell.

**187700**

**Crimson Rony**

Farrowed Mar. 3 1906.
Litter 7; 3b oars and 4 sows raised.
Bred by M. S. Moats & Son, Randolph, Neb.
Sold to E. Z. Russell, Blair, Neb.

- Crimson Critic 40921 .. E. Z. Russell.
  - Glendale Critic 33293 Cantine Bros.
  - Moats Choice 87882 E. Z. Russell.
- Roxey No. 2 57158.. Wm. Roberts & Son.
  - Owen 13449 O. S West.
  - Paton's Roxey No. 1 22440 Wm. Roberts & Son.

**187702**
**Willow Broadback**

Farrowed Apr. 7 1906.
Litter 11; 4 boars and 6 sows raised.
Bred by F. E. Garrett, Lohrville, Ia.
Sold to Guy Pangborn, Bagley, Ia.

- Chief Perfection 32909.. H. A. Summers.
  - Gillman II. 20601 Wallace Bros.
  - Dawson Beauty 27510 S. T. McCullough.
- Wilow Dale 1st 117664 F. E. Garrett.
  - Orions S. II 19515 S. E. McCullough.
  - First Choice 81038 F. E. Garrett.

**187704**
**M. All Choice**

Farrowed May 12 1906.
Litter 12.
Bred by B. A. Samuelson, Kiron, Ia.
Sold to A. L. Mossman, & Son, Radcliffe, Ia.
Resold to Guy Pangborn, Scranton, Ia

- Pleasant Hill Advance 44257 ..... B. A. Samuelson.
  - Bonney Boy 22477 G. VanPatten.
  - Choices Fancy 81456 M. A. McWilliams.
- All Choice 2nd 110172. A. L. Mossman.
  - Fairview Chief 17627 J. T. Dollison.
  - All Chiice 49468 Wm. Godby.

**187706**
**Willow Pride II**

Farrowed Apr. 10 1906.
Litter 14; 4 boars and 5 sows raised.
Bred by Guy Pangborn Bagley, Ia.

- Nonpariel 41983 ..... S. P. Freed.
  - Manley Orion 30925 Manley & Co.
  - Beauty B. 38508 S. P. Freed.
- Willow Pride 105754 .. Guy Pangborn.
  - Orions Model 33253 W. W. Wheeler.
  - Mable I H. 87908 J. E. Wehr.

**187708**
**Bagley Girl**

Farrowed Apr. 11 1906.
Litter 11; 4 boars and 5 sows raised.
Bred by Guy Pangborn Bagley, Ia.

- Nonpariel 41983 ..... (See above.)
- Mable H. 87908 ..... J. E. Wehr.
  - Bryan M. 22131 W. B. Bishop.
  - Nora B. 73286 J. E. Hehr.

**187710**
**Cherry Blossom II**

Farrowed May 17 1906
Litter 9; 5 boars and 4 sows raised.
Bred by A. L. Mossman Radcliffe, Ia.
Sold to Guy Pangborn, Bagley, Ia.

- A. L's. Advance 43331.. Fairchild & Stevenson.
  - Advance Lad 28771 Johnston Bros.
  - Lady Rickey 41122 E. N. Manley & Co.
- Malcolm's Cherry Blossom 108336 ..... Wm. Malcolm.
  - Granger 28567 Wm. Malcolm.
  - Ruberta 70118 Wm. Malcolm.

**187712 Cherrys Best** Same. Sold to same.

**187714**
**Paragon Beauty**

Farrowed Apr. 22 1906.
Litter 10; 4 boars and 5 sows raised.
Bred by F. E. Garrett, Lohrville, Ia.
Sold to Guy Pangborn, Bagley, Ia.

- I Am A Wonder 41631.. U. G. Davidson.
  - Crimson Wonder I Am 34697 O. S. West.
  - Fancy Orion 101758 U. G. Davidson.
- Lady Paragon 117666.. B. A. Samuelson.
  - Paragon Chief 33115 G. Crosbie.
  - Pride Lady 89118 B. A. Samuelson.

**187716 Crimson Viola** Same. Sold to same.

**187718**
**Mc's Choice**

Farrowed Mar. 30 1907.
Litter 10; 2 boars and 4 sows raised.
Bred by A. H. Benner, Hamilton, Ill.
Sold to Wm. McCormick, McCall, Ill.

- I Don't Care 55763.... J. G. Riel.
  - Jerry 48425 J. G. Riel.
  - Riel Jumbo 95348 J. G. Riel.
- Lady Hamilton 145830. A. H. Benner.
  - Benton 2nd 55921 A. H. Benner.
  - Maymie 2nd 141248 A. H. Benner.

**187720**
**Lady Jay**

Farrowed Mar. 30 1907.
Litter 9.
Bred by A. H. Benner, Hamilton, Ill.
Sold to John Poland, Elvanston, Ill.

- I Don't Care 55763.... (See above.)
- Jayzy 146517 ..... A. H. Benner.
  - Benton 2nd 55921 A. H. Benner.
  - Retha Jayz 97514 A. H. Benner.

**187722**
**Princess Bessie**

Farrowed Aug. 12 1907.
Litter 9; 5 boars and 1 sow raised.
Bred by J. K. Baxter, Cheney, Kan.

- Rex Advance 60911 .... Geo. Manifold.
  - Proud Advancer 45561 E. R. Woods.
  - Decatur Belle M. 112288 J. D. Nidlinger.
- Queen Ethel 167268 .. C. E. Matson.
  - Kansas Top Notcher 55817 W. L. Addy & Son.
  - Peerless Princess 123682 G. R. Manifold.

**187724**
**Dora**

Farrowed Sept. 9 1907.
Litter 11; 4 boars and 5 sows raised.
Bred by J. J. Jones, Charleston, Tex.
Sold to A. J. McGuyer, Charleston, Tex.

- Orion Dandy 28573 .. J. C. Hesand.
  - Arch 20115 J. A. Edmonson.
  - Curley No. 6 47330 J. C. Hestand.
- Belle 377 70178 ..... J. C. Hestand.
  - Tom H. 13811 Thos. Bennett.
  - Akers 40818 Burt Akers.

**187726 Lady Jewell** Same. Sold to Will Saye, Charleston, Tex.

**187728**
**Queen Victoria**
Farrowed May 5 1907.
Litter 3; 1 boar and 2 sows raised.
Bred by S. B. Hardy, Stillwater, Okla.

- Champion Jr 46711 .... Geo. W. Seckman.
  - Tip Top Notcher 20729 R. C. Watt.
  - Rose O'Grady S. 80848 M. W. Greer.
- Miss Oklahoma College 117840 ..... A. & M. College.
  - Oklahomas Chief 33589 Harry Sneed.
  - College Princess 72326 A. & M. College.

**187730 Oklahoma Princess** Same.

**187732**
**Crimson Havelock**
Farrowed Mar. 28 1907.
Litter 13; 2 boars and 6 sows raised.
Bred by R. G. Sollenbarger, Woodston Kan.
Sold to L. D. Pagett & Seigrist, Beloit, Kan.

- Havelock Wonder 48977 W. A. Kirkpatrick.
  - Crimson Wonder 26755 H. L. Cantine.
  - Havelock Lady 29684 G. P. Thomvson.
- Lady Auction 138846.. W. F. Garrett.
  - Auction Boy 3rd 23471 Geo. Briggs & Son.
  - Chief Lady 65500 J. C. Day & Son.

**187734**
**Marys Choice**
Farrowed Apr. 28 1907.
Litter 10; 5 boars and 4 sows arised.
Bred by Clarence Beavers, Home, Kan.
Sold to R. G. Sollenbarger, Woodston, Kan.
Resold to L. D. Pagett & Siegrist, Beloit, Kan.

- Choice Goods I Am 49175 ..... W. L. Addy & Son.
  - W. L. A's. Choice Goods 42409 A. F. Russell.
  - Primrose 119114 W. L. Addy & Son.
- Marys Best II 171188... Clarence Beavers.
  - Field Marshall Jr. 21097 A. F. Russell.
  - Marys Best 94914 C. E. Pratt.

**187736**
**Crimson Maid**
Farrowed Mar. 11 1906.
Litter 10; 2 boars and 5 sows raised.
Bred by H. C. Sheldon, Shannon City, Ia.
Sold to E. R. Wood, Jefferson, Ia.
Resold to Sol. W. Johnson, Ripley, Ia.

- Top Notcher R. 40457.. Watson Bros.
  - Royal Top Notcher 23639 W. L. Addy & Sons.
  - Tarqin Maid 93650 A. M. Gillespie.
- Bells Lady 128432 .... H. C. Sheldon.
  - Proud Advance 23549 Johnston Bros.
  - Royal Belle 60742 Edmonds, Shade & Co.

**187738**
**Orions Lassie 1st**
Farrowed Apr. 23 1906.
Litter 9; 5 boars and 3 sows raised.
Bred by E. R. Wood, Jefferson, Ia.
Sold to Chas. Seaman, Jefferson, Ia.
Resold to Sol W. Johnson, Ripley, Ia.

- Clovercroft Orion 37515 Manley & Co.
  - Orion 5293 N. P. Clark.
  - Peerless Beauty 71360 Manley & Co.
- Golden D. 109516 .... S. B. Alspach.
  - Hambletonian 21837 G. H. Hambleton.
  - Lady Duroc 74242 G. VanPatten.

**187740**
**Junior Jims Pride**

Farrowed Mar. 14 1906.
Litter 8; 2 boars and 4 sows raised.
Bred by Austin Renshaw, Blair, Neb.
Sold to W. A. Staples, Glidden, Ia.
Resold to Sol W. Johnson, Ripley, Ia.

- Junior Jim 30437 ..... J. Wernsman.
  - Chitwood 21259 W. E. Irvin.
  - Gold Dust Queen 73830 J. Wernsman.
- Queen of Blair 120884.. A. Renshaw.
  - Golden Perfection 18787 Manley & Co.
  - Melba 78148 W. L. Garner.

**187742**
**Rural Maid**

Farrowed Sept. 12 1905.
Litter 8; 4 boars and 4 sows raised.
Bred by E. C. Schreiber, Glidden, Ia.
Sold to W. A. Staples & Sons, Glidden, Ia.
Resold to Sol W. Johnson, Ripley, Ia.

- Improvers E. C. 34263. J. W. Pittman.
  - Farmers Choice II 25447 H. B. Farmer.
  - Grand Starr 80230 F. M. Starr.
- Red Rose of Carroll 85314 ..... S. B. Alspach.
  - Carroll Chief 11923 H L Cantine.
  - Ferns Beauty 40606 S. B. Alspach.

**187744**
**Orion Girl 1st**

Farrowed May 6 1906.
Litter 5; 1 boar and 3 sows raised.
Bred by E. R. Wood, Jefferson, Ia.
Sold to Chas. Seaman, Jefferson, Ia
Resold to Sol W. Johnson, Ripley, Ia.

- Clover Croft Orion 37515 ..... Manley & Co.
  - Orion 5293 N. P. Clark.
  - Peeless Beauty 71380 Manley & Co.
- Queen of Greens 112688 E. R. Wood.
  - Bristol Jumbo 33095 B. C. Maris.
  - Lady Duroc 74242 G. VanPatten.

**187746**
**Celina Belle**

Farrowed May 15 1907.
Litter 11; 5 boars and 6 sows raised.
Bred by C. A. Belote, Bells, Tex.
Sold to E. L. Pritchett, Bells, Tex.
Resold to W E. Simmons, Celina, Tex.

- Dark Beauty 28351 .... W. F. Garrett.
  - Success II 17159 S. M. DeYoe & Sons.
  - Tootsie 66866 W. F. Garrett.
- Miss Chuff 45566 ..... G. W. Hodges.
  - Red Ike W. 7709 Miss Jennie West.
  - Lady Wolcott 17840 J. F. Colvin.

**187748**
**Mohawk Belle**

Farrowed Apr. 11 1906.
Litter 7; 4 boars and 3 sows raised.
Bred by John Wright, Whitewater, Wis.
Sold to Jos. Sterling, Eastman, Wis.
Resold to John Sterling & Son, Eastman, Wis
Resold to Theo. Gabel, Lacrosse, Wis.

- Chief Surprise 41759 .. Stansell Matern.
  - Chief of All 33735 D. A. Shafer.
  - Miss Exchange 82354 Stansell & Matern.
- Red Lady 122754 .... John Wright.
  - Mohawk 23047 W. H. Reed.
  - Red Rose 57372 W. H. Reed.

**187750**
**Fan**

Farrowed April, 1907.
Litter 11; 4 boars and 3 sows raised.
Bred by Calvin Wheeler, Collinston, Utah.
Sold to Y. D. Welling, Garland, Utah.

- Red Bob 42601 ..... Frank Kean.
  - Welch's Protection 18071 — Welch Bros.
  - Slasher Lady 44348 — Frank Kean.
- Choice Bessie 100990.. Calvin Wheeler.
  - Mike 47369 — F. R. Peart.
  - Venus 34134a — C. H. Searle.

**187752 Merry** Same. Sold to same.

**187754 Gerty** Same. Sold to same.

**187756**
**Iola**

Farrowed Apr. 4 1906.
Litter 11; 5 boars and 4 sows raised.
Bred by J. B. Hilligoss & Son, Anderson, Ind
Sold to E. H. Deal, & Son, Elwod, Ill.
Resold to O. B. Giblin, Elwood, Ill.

- Golden Hero 12505 ... J. E. Riggs.
  - Ed's Favorite 11865a — M. P. Cannon.
  - Riggs Best 25188a — M. P. Cannon.
- Hillies Model 37148a .. J. B. Hilligoss & Son.
  - Salior Lad 12511a — J. B. Hilligoss & Son.
  - Hillies Girl 27812a — E. M. Clark

**187758**
**Pink**

Farrowed May 5 1907.
Bred by Calvin Wheeler, Collinston, Utah.
Sold to F. D. Welling, Garland, Utah.

- Red Bob 42061 ..... Frank Kean.
  - Welch's Protection 18071 — Welch Bros.
  - Slasher Lady 44348 — Faurk Kean.
- Flossie 125174 ..... C. H. Searle.
  - Dictator 14237a — L. L. Moorman.
  - Venus 34134a — C. H. Searle.

**187760**
**Princess**

Farrowed Aug. 20 1906.
Litter 7; 4 boars and 3 sows raised.
Bred by Calvin Wheeler, Collinston, Utah.
Sold to F. D. Welling, Garland, Utah.

- Red Bob 42601 ..... (See above.)
- Ruby 134224 ..... ... F. R. Peart.
  - Dictator 14237 — L. L. Moorman.
  - Venus 34134 — C. H. Searle.

**187762**
**Enid Belle**

Farrowed July 26 1906
Litter 3; 3 sows raised.
Bred by C. W. Wilhite, El Reno, Okla.

- Sneeds Boy 40053 ... L. A. Barber.
  - Sneeds Climax 33599 — Harry Sneed.
  - Betsy 83134 — L. A. Barber.
- Princess D. 102724 .. R. F. Foster.
  - Chandlers Choice 29175 — J. F. Chandler.
  - Carrie Nation 98940 — R. F. Foster.

**187764**
**Lady X**

Farrowed Apr 27 1906.
Litter, 6.
Bred by N. L. Niles & Son, Ames, Ia.

- Dandy 26291 ..... Louie Aillaud.
  - Red Chief 19949 R. C. Scholes.
  - Lady Alto 52932 Louie Aillaud.
- Lady A. 106204 ..... Niles & Son.
  - Marshall Duroc 9517 J. R. McClure.
  - Queen A. V 38964 Niles & Son.

**187766**
**Lady Quarry II**

Farrowed Apr. 1 1907.
Litter 7.
Bred by Niles & Carpenter, Ames, Ia.
Sold to Seymour Coe, Ames, Ia.

- Dandy 26291 ..... (See above.)
- Lady A. 106204 ..... Niles & Son.
  - Marshall Duroc 9517 J. R. McClure.
  - Queen A. V 38964 Niles & Son.

**187768**
**Red Appollo**

Farrowed May 5 1907.
Litter 10; 6 boars and 2 sows raised.
Bred by Calvin Wheeler, Collinston, Utah.
Sold to Emery Barnes, Fairview, Wyo.

- Red Bob 42601 ..... Frank Kean.
  - Welch's Protection 18071 Welch Bros.
  - Slasher Lady 44348 Frank Kean.
- Flossie 124274 ..... C. H. Searle.
  - Dictator 14237 C. H. Searle.
  - Venus 34134 C. H. Searle.

**187770**
**Cherry Bess**

Farrowed Apr. 1 1907.
Litter 7; 2 boars and 4 sows raised.
Bred by I. P. Stratton & Co., Oblong, Ill.
Sold to Leonard Weber Wataga, Ill.

- Orion Milton 28891 .... Ira Jackson.
  - Orion II 28813 Wm. Roberts & Son.
  - My Choice 50032 Ira Jackson.
- Notchers Beauty 108822 Lefever Bros.
  - Ihio Notcher 19877 R. C. Watt.
  - Oblong Beauty 70474 Lefever Bros.

**187772**
**Webers Model**

Farrowed Mar. 28 1907.
Litter 9; 4 bears and 4 sows raised.
Bred by I. P. Stratton & Co., Oblong, Ill.
Sold to Leonard Weber Wataga, Ill

- Tip Top Lad 36927.... H. E. Browning.
  - Tip Top Notcher 20729 R. C. Watt.
  - Helen Blazes 64562 G. W. Seckman.
- Strattons Model 147098 I. P Stratton & Co.
  - Edith Model 22637 R Breininger.
  - Edith Model 39892 W. A. Lefever.

**187774 Cedarvale Queen X**

Farrowed Apr. 9 1907
Litter 12; 6 boars and 3 sows raised.
Bred by Watt & Foust, Cedarville, O.
Sold to W. R. Turner & Sons, Shelbyville, Mo.

- Golden Rule 46013 ... Ira Jackson.
  - Choice Goods 20387 Ira Jackson.
  - May Flower 35102 Ira Jackson.
- Cedarvale Queen XV 159042 ..... Watt & Foust.
  - Kant Be Beat 28067 Ira Jackson.
  - Cedarvale Queen III 71248 R. C. Watt.

**187776 Cedarvale Queen XXI** Same. Sold to same.

**187778 Miss Buddy O.**

Farrowed Apr. 28 1907.
Litter 4; 2 boars and 2 sows raised.
Bred by Maupin & Applegate, Shelbina, Mo
Sold to W. R. Turner & Sons, Shelbyville, Mo
Resold to D. P. Daniels & Son, Vandalia, Mo.

- Buddy O. 2nd 48597 .. Ed. A. Baxter.
  - Buddy K. 4th 20861 Fred Kraschei & Son.
  - Tip Top Notchers Baby 71202 G. W. Seckman.
- Bright Lady 150910 .. A. F. Russell
  - Iowa King 29521 A. E. Wingerd.
  - Clara Webster 101650 A. F. Russell.

**187780 Lady Advance**

Farrowed Apr 9 1906.
Litter 7; 2 boars and 5 sows raised.
Bred by S. R. Murphy, Savannah, Mo.
Sold to H. E. Browning Hersman, Ill.
Resold to W. R. Turner & Sons, Shelbyville, Mo.

- S. R's. Advance 40509. D. J. Pollock.
  - Proud Advance 23549 Johnston Bros
  - Queen Blanch 33768 O. A. Jones.
- Sun Perch 119720 .... S. R. Murphy
  - Walkaway 38405 A. T. Sundell.
  - Sunfish 96926 S. R. Murphy.

**187782 Miss Orion Notcher**

Farrowed Mar 28 1907.
Litter 8; 4 boars and 4 sows raised.
Bred by W. R. Turner, & Sons, Shelbyville, Mo.

- Golden Orion 56299 .. Manley & Co.
  - Orion 5293 N. P. Clark.
  - Matilda 28262 H. L. Cantine.
- Toppie Girl 131208 .... Thomas & Hogsett.
  - Tip Top Notcher 20729 R. C. Watt.
  - Lillian T. 112916 G. W. Seckman.

**187784 Belles Lady**

Farrowed July 28 1907.
Litter 7; 5 boars and 2 sows raised.
Bred by W. R. Turner & Sons, Shelbyville, Mo.

- Belle's Chief 51323 .... R. J. Harding.
  - Ohio Chief 41419 S. E. Morton & Co.
  - Savannah Belle 127298 R. J. Harding.
- Rose 124002 ..... Maupin & Applegate.
  - Red Duke 29347 Thos Bennett.
  - Lucy G. 78904 Maupin & Applegate.

**187786 Lady Chief** Same.

**187788**
**Isaac's Model**

Farrowed Mar. 15 1906.
Litter 8; 3 boars and 2 sows raised.
Bred by T. H. Isaac, Red Oak, Ia.
Sold to L. C. Peterson, Stanton, Ia.

- Belle's Red Chief 39543 — Smith Brown.
  - Red Chief I Am 7693 — S. E. Morton & Co.
  - Nebraska Belle 49206 — Geo Briggs & Son.
- Lady Sunshine 114272. — T. H. Isaac.
  - Robert H. 31461 — R. J. Harding.
  - Waney 91146 — T. H. Isaac

**187790 Bessie K.** Same. Sold to same.

**187792**
**Crescent Belle**

Farrowed Apr. 17 1906.
Bred by Cady & Maddox, St, Paul, Neb.

- Togo 41243 ..... — Bowman & Fitch.
  - Boone 27409 — A. T. Cole.
  - Daisy D. 87948 — G. VanPatten.
- Perfection Best 66300.. — Cady & Maddox.
  - Bryan 7977 — S. N. Hickman.
  - Perfection 22840 — Cady & Maddox.

**187794**
**Orion**

Farrowed Mar. 27 1905.
Litter 17; 6 boars and 7 sows raised.
Bred by Cady & Maddox, St. Paul, Neb.

- St. Paul Chief 30129... — W. I. Blackman.
  - Improver II 13365 — O. S. West.
  - Nebr. Pride 53010 — Bowman & Fitch.
- Princess Bess 66640 .. — Caddy & Maddox.
  - Bryan 7977 — I. N. Hickman.
  - Princess 19760 — Cady & Maddox.

**187796**
**Bess**

Farrowed Mar. 1, 1906
Litter 5; 1 boar and 1 sow raised.
Bred by F. H. Shrewsbury, Deputy, Ind.

- Fairview Chief 42587.. — Jas. D. Kiger.
  - Maple Brook Ralph 27835 — J. D. Kiger.
  - Pennyrile Duchess XII 56508 — J. D. Kiger.
- Red Beauty 106202 .... — F.H. Shrewsbury.
  - Chalky C. 8113 — F. H. Shrewsbury
  - Rose L. 48706 — F. H. Shrewsbury.

**187798**
**Morrow Queen**

Farrowed Mar 15 1907.
Litter 9; 3 boars and 6 sows raised.
Bred by F. H. Shrewsbury, Deputy, Ind.
Sold to Chas. W. Morrow, Versailles, Ind

- Gen. Miles 42583 .... — F. H. Shrewsbury.
  - Chalky C. 8113 — F. H. Shrewsbury.
  - Rose L. 48706 — F. H. Shrewsbury
- Bess 187796 ..... — F. H. Shrewsbury.
  - Fairview Chief 42587 — J. D. Kiger.
  - Red Beauty 106202 — F. H. Shrewsbury.

**187800**
**Violet**

Farrowed May 15 1904.
Litter 9; 2 boars and 6 sows raised.
Bred by U. G. Davidson, Manson, Ia.

- Dandy Orion 24213 .... Manley & Co.
  - Orion 5293 N. P. Clark.
  - Miss Profit II 50568 Manley & Co.
- Rippey Queen 172466.. U. G. Davidson.
  - Leo Tolstoy 16037 H. F. Hoffman.
  - Prairie Queen III 54632 U. G. Davidson.

**187802 Grace Golden** Same.

**187804**
**Perfection Girl**

Farrowed May 25 1906.
Litter 10; 5 boars and 3 sows raised.
Bred by D. D. Ross, Klemme, a.

- Top Notcher Lad 39455 Johnson Bros.
  - Top Notcher Chief 29247 R. C. Watt.
  - Proud Lass 99620 Johnston Bros. & Newkirk.
- Crimson Bess 136724 .. D. D. DRoss.
  - Crimson Hero 33083 B. M. Jerome.
  - Bessie G. 76034 D. D. Ross.

**187806**
**Big Bess**

Farrowed Apr 16 1906.
Litter 12; 4 boars and 5 sows raised.
Bred by D. D. Ross, Klemme, Ia.

- Big Chief 53561 ..... S. J. Butts.
  - Red Rock 18009 N. P. Clark.
  - Wisconsin Rose 15984 S. M. DeYoe & Sons.
- Bessie K. 99894 ..... D. D. Ross.
  - Czar 19533 J. L. Crozier.
  - Bessie G. 76034 D. D. Ross.

**187808**
**Low's Profit**

Farrowed Mar 25 1907.
Litter 8; 2 boars and 4 sows raised.
Bred by E. B. Parker & Son, Winfred, S. Dak.

- Indicator 51851 ..... J. H. Shepard
  - Sirius 9727a J. H. Shepard.
  - Monann 35278a J. H. Shepard.
- Lindy Low 177174 .... E. B. Parker & Sons.
  - Brass Boy 23797 J. H. Shepard.
  - Isabel 42266 E. B. Parker & Son.

**187810 Low's Profit II** Same.

**187812**
**Viola Allen**

Fadrowed May 20 1906.
Litter 7; 1 boar and 6 sows raised.
Bred by E. B. Parker & Son, Winfred, S. Dak.
Sold to J. Burt Allen, Mitchell, S. Dak.

- Brass Boy 23797 ..... J. H. Shepard.
  - Sirius 9727a J. H. Shepard.
  - Brassica 21944a J. H. Shepard.
- Isabel 42266 ..... T. B. Parker & Son.
  - Archimedes 7783 J. A. Soule.
  - Caroline 18040 Wm. Fontaine & Son.

**187814**
**Nellie Chief**

Farrowed May 10 1906.
Litter 10; 5 boars and 5 sows raised.
Bred by C. W. & Wm. Reed, Rose Hill, Ia.
Sold to Geo. H. Purdy, Mason City, Ia.

- Model Chief 44969 .... Ed. S. Foust.
  - Ohio Chief 41419 S. E. Morton & Co.
  - S. E. Model II 22752 S. E. Morton & Co.
- Advancer Nellie 131346 C. W. & Wm. Reed.
  - Advancer 28773 Johnston Bros. & Newkirk.
  - Nellie's Model 98076 C. W. & Wm. Reed.

**187816 Nebraska Belle Royal**

Farrowed July 18 1906.
Litter 22; 5 boars and sows raised.
Bred by Ivando Cowles Bancroft, Neb.

- Royal Top Notcher 23639 ..... W. L. Addy.
  - Tom Watson 21105 Watt & Foust.
  - Nathan Colorina 37336 W. L. Addy.
- Nebraska Belle 3rd 124044 ..... Smith Brown.
  - Echo King 18425 J. D. Nidlinger.
  - Middle Belle 84770 Smith Brown.

**187818**
**As I Am**

Farrowed Mar. 11 1906.
Litter 7; 4 boars and 3 sows raised.
Bred by E. G. Ruch, Pierson, Ia.
Sold to A. Lentz & Son, Pierson, Ia.

- Hawley's Beauty 38077 Fred S. Hawley.
  - Herbert 22701 Cary Stephens.
  - Lady Bee 70074 H. C. VanDoren.
- Miss Cora 125610 ..... E. G. Ruch.
  - Demonthes 35947 A. Rickleton.
  - Eureka 65714 L. J. Hiller.

**187820**
**Vera**

Farrowed Mar. 12 1906.
Litter 8; 4 boars and 2 sows raised.
Bred by E. G. Ruch, Pierson, Ia.
Sold to A. Lentz & Son Pierson, Ia.

- Hawley's Beauty 38077 (See above.)
- Eunice 123372 .. ..... E. G. Ruch.
  - Demonthenes 35947 A. Rickleton.
  - Ivy 65718 L. J. Hiller.

**187822**
**Nice Girl**

Farrowed Feb. 1 1906.
Litter 10; 3 boars and 5 sows raised.
Bred by R. B. Marshall Willard, Kan.
Sold to S. B. Stone, Willard, Kan.

- Royal 29001 ..... O. N. Woody.
  - Modest Tom 10305 I. N. Woody.
  - Cholera Proof 17184 O. N. Woody.
- Prairie Belle 44884 .... C. J. Gaebel.
  - Perfection Know 9925a West & Salisbury.
  - Gaebels Pride 18924a West & Salisbury.

**187824**
**Bidda**

Farrowed May 6 1906.
Litter 6; 6 sows raised.
Bred by J. B. Thomson Jackson, Minn.

- Minnesota Long Boy 42985 ..... H. Gruver.
  - Gruvers Orion 33985 H. Gruver.
  - Long Lady 2nd 60334 H. Gruver.
- Minnesota Girl 144898. J. B. Thomson.
  - Bankers Choice 25591 L. H. Garber.
  - Sallie A. 106602 Welch Bros.

**187826**
**Beauty's Gem**

Farrowed Mar. 16 1906.
Litter 10; 2 boars and 5 sows raised.
Bred by R. J. Harding Macedonia, Ia.
Sold to C. H. Bartley, Atlantic, Ia.

- Brighton Wonder 34725 Cantine Bros. & Stevenson.
  - Tolstoy 12533 H. F. Hoffman.
  - Ohio Anna 8th 24200 Wm. Roberts & Son.
- Girls Beauty 110990 .. R. J. Harding.
  - Pottawatomie Chief 26309 W. A. Rankin.
  - Sunshines Girl 71934 B. A. Shafer.

**187828**
**Mollies Maid**

Farrowed Apr. 4 1906.
Litter 9; 4 boars and 4 sows raised
Bred by W. A. Rankin, Carson, ai.
Sold to C. H. Bartley, Atlantic, Ia.

- Hardy's Improver 37765 Bowman & Fitch.
  - Improver II 12365 C. S. West.
  - Pottawatomie Belle 71930 Bowman & Fitch
- Mollie's Prize 72656 .. W. A. Rankin.
  - Marts Choice 23595 B. C. Marts.
  - Mollie Clark 29564 C. F. Timmons.

**187830 Old Gold** Same. Sold to same.

**187832**
**M. Rose III**

Farrowed Apr. 12 1907.
Litter 11; 4 boars and 4 sows raised.
Bred by Harmon Gruver, Brewster, Minn.
Sold to Wm. Malcolm, Bigelow, Minn.

- Minnesota Broad Back 45999 ..... H. Gruver.
  - Gruvers Orion 33985 H. Gruver.
  - Minnesota Daisy 2nd 106606 H. Gruver.
- Minnesota Rose II 93906 ..... H. Gruver.
  - Iowa Prince 9575a J. Benson & Son.
  - Gruvers Long Girl 76778 H. Gruver.

**187834**
**Daisy 6th**

Farrowed May 11 1907.
Litter 9; 2 boars and 5 sows raised.
Bred by H. Gruver, Brewster, Minn
Sold to Wm. Malcolm, Bigelow, Minn.

- Gruvers Orion 33985 .. H. Gruver.
  - Ordway 9845a S. E. McCullough.
  - L. Z. 24148a H. Gruver.
- Minnesota Daisy IV 123534 ..... H. Gruver.
  - Gruvers Orion 33985 H. Gruver.
  - Minnesota Daisy 2nd 106606 H. Gruver.

**187836 Belle of Minnesota**

Farrowed May 7 1907
Litter 5; 1 boar and 2 sows raised
Bred by H. Gruver, Brewster, Minn.
Sold to Wm. Malcolm, Bigelow, Minn.

- Tip Top King 46001... H. Gruver.
  - Duroc King 2nd 8719a West & Salisbury.
  - Tip Toe 93792 H. Gruver.
- Minnesota Daisy 3rd 123536 ..... H. Gruver.
  - Gruvers Orion 33985 H. Gruver.
  - Minnesota Daisy 2nd 106606 H. Gruver.

**187838**
**Dew Drop**

Farrowed Mar. 24 1907.
Litter 7; 3 sows raised.
Bred by H. E. Benson, Lake Park, Ia.
Sold to W. E. Oliver, Worthington, Minn.
Resold to Wm. Malcolm, Bigelow, Minn.

- Dakota Challenger 57645 .....
  - Cocker 36357 A. K. DeJong.
  - Rosy D. V. 93818 Ferd Drey.
- Ferd Drey.
- Golden Gem IV 176364.
  - King Challenger 57647 J. A. Benson.
  - Golden Locks II 145812 R. K. Benson.
- H. E. & B. K. Benson.

**187840 Gem** Same. Sold and resold to same.

**187842**
**Rose Gem II**

Farrowed Mar. 26 1907.
Litter 12; 6 boars and 3 sows raised.
Bred by A. K. DeJong, Parker, S. Dak.
Sold to W. E. Oliver, Worthington, Minn.
Resold to Wm. Malcolm, Bigelow, Minn.

- Tucker Boy 49775 ....
  - Tolstoy 12533 H. F. Hoffman.
  - Carrie C. 56384 H. L. Cantine.
- H. L. Cantine.
- Rose Gem 144226 ....
  - Parker King 24993 H. Gruver.
  - Choice Kitty 84194 A. K. DeJong.
- A. K. DeJong.

**187844 Rose** Same. Sold and resold to same.

**187846**
**Miss Longfellow**

Farrowed Sept. 20 1906.
Litter 12; 5 boars and 7 sows raised.
Bred by L. H. Heaston, Markle, Ind.
Sold to Augustus Smith, Markle, Ind.

- Proud Boy 45537 ....
  - Longfellow 6815a O. Walter & Bros.
  - Brightness XXX 81078 J. D. Nidlinger.
- Augustus Smith.
- Model Type 151546 ....
  - Col. Springer 12983 R. C. Springer.
  - Model 71430 J. D. Nidlinger.
- Augustus Smith.

**187848**
**Pansy**

Farrowed Aug. 29 1906.
Litter 8; 2 boars and 2 sows raised.
Bred by O. E. Martinson, Wichita, Kan.
Sold to J. B. Rohrer, Wichita, Kan.

- Wichita Chief 38883 N. B. Sawyer.
  - Red Chief 34251 W. M. Holmes.
  - Model Gem II 22250 N. B. Sawyer.
- Eatsomora 93390 .....
  - Hiawatha 24785 J. W. Getz.
  - Creole Belle 41004 O. E. Martinson.
- O. E. Martinson.

**187850**
**Juanita**

Farrowed Sept. 14, 1906.
Litter 11; 3 boars and 4 sows raised.
Bred by I. E. Martinson, Wichita, Kan.

- Tip Top Notcher 20729 R. C. Watt.
  - Top Notcher 8802a S. E. Morton & Co.
  - Variety Wonder 22604a S. E. Morton & Co.
- Seminole 93380 .....
  - Hiawatha 24785 J. W. Getz.
  - Alabama 59010 I. E. Martinson
- O. E. Martinson.

**187852**
**Navajo 2nd**

Farrowed Mar. 1 1907.
Litter 10; 4 boars and 5 sows raised.
Bred by C. E. Martinson, Wichita, Kan.

- Patchen 61947 ..... O. E. Martinson.
  - Royal Improver 35693 Bowman & Fitch.
  - Alabama 39910 O. E. Martinson.
- Navajo 93386 ..... O. E. Martinson.
  - Hiawatha 24785 J. W. Getz.
  - Creole Belle 41004 O. E. Martinson.

**187854 Shoshone** Same.

**187856**
**Betsey G.**

Farrowed Mar. 15 1905.
Litter 5; 2 boars and 3 sows raised.
Bred by E. Z. Russell, Blair, Neb.

- Glendale 12271 ..... E. Z. Russell.
  - Red Chief W. C. 8509a West & Salisbury.
  - Russells Beauty 19404a. West & Salisbury.
- Betsey Bobbett 123770 E. Z. Russell.
  - Gold Dust Jim 15169 E. Z. Russell.
  - Elinor R. 22974 E. Z. Russell.

**187858**
**Queen Model**

Farrowed Mar. 8 1905.
Litter 9; 3 boars and 3 sows raised.
Bred by E. Z. Russell, Blair, Neb

- Malcolms Model 13879.. R. C. Watt.
  - Top Notcher 8803a S. E. Morton & Co.
  - Dorcas Pride 16034a R. C. Watt.
- Glendale Queen 106640. E. Z. Russell.
  - Gold Dust Jim 15169 E. Z. Russell.
  - Queen Bee 51310 Geo. Briggs & Son.

**187860**
**Gold Dust Choice**

Farrowed Apr. 5 1905.
Litter 10; 3 boars and 4 sows raised.
Bred by E. Z. Russell, Blair, Neb.

- Gold Dust Jim II 33295 J. Wernsman.
  - Gold Dust Jim 15169 E. Z. Russell.
  - Red Rose B. 39636 Bowman & iFtch.
- Jewells Choice 106634.. E. Z. Russell.
  - Acme 10379a E. Z. Russell.
  - Beauties Lass 22434a E. Z. Russell.

**187862**
**Glendale Lady**

Farrowed Mar. 20 1905.
Litter 14; 3 boars and 3 sows raised.
Bred by E. Z. Russell, Blair, Neb.

- Gold Dust Jim II 33295 (See above.)
- Lady Bob 51322 ..... E. Z. Russell.
  - Glendale Chief 9623a Ira VanAusdal.
  - Nancy A. 22428 E. Z. Russell.

**187864**
**Adlade**

Farrowed Sept. 26 1905.
Litter 7; 2 boars and 4 sows raised.
Bred by G. W. Shorb, Uttica Mills, Md.
Sold to William Cadel, Ijamsville, Md.

- Clem 41747 ..... J. B. Finney.
  - Acrobat Wonder 10815a — G. W. Simpson & Sons.
  - Michigan Belle 23362a — L. R. Kearney.
- Shorbs Orion 93628.... J. B. Finney & Son.
  - High Commander 13633a — Manley & Co.
  - Storm King Girl 15584a — J. B Finney & Son.

**187866**
**Hampton Lassie**

Farrowed Feb. 28 1905.
Litter 14; 7 boars and 5 sows raised.
Bred by S. P. Boyd, Marjuette, Neb.
Sold to Ira Bush, Hampton, Neb.

- York Chief 31189 ..... J. B. Carlisle.
  - Rosewood 10685 — Geo. Kettleberg
  - Pearl C. 77406 — G. Van Patten.
- Forest Belle 78348 .. Raleigh Wilder.
  - Armour 17253 — Geo. Horning.
  - Golden Dew Drop 40796 — H. C. McGath.

**187868**
**Marquette Belle**

Farrowed Mar. 27 1905.
Litter 8; 3 boars and 4 sows raised.
Bred by S. P. Boyd. Marquette, Neb.

- York Chief 31189 ..... (See above.)
- Mortgage Lifter 95240. Raleigh Wilder.
  - Aginauldo 20713 — E. Z. Russell.
  - Forest Belle 78348 — Raleigh Wilder.

**187870 Bush's Pride** Same.

**187872**
**Lady Bush**

Farrowed Mar. 27 1905.
Litter 8; 4 boars and 4 sows raised.
Bred by S. P. Boyd, Marjuette, Neb.
Sold to Ira Bush, Marquette, Neb.

- York Chief 31189 ..... (See above.)
- Red Bird 95242 ..... Raleigh Wilder.
  - Aguinaldo 20713 — E. Z. Russell.
  - Forest Belle q8348 — Raleigh Wilder.

**187874**
**Pody Belle**

Farrowed May 2 1906.
Litter 8; 3 boars and 5 sows raised.
Bred by W. B. Albertson, Bethany, Neb.
Sold to W. F. Liston, Wallace, Neb.

- Aethelred 28069 ..... G. W. Seckman.
  - Tip Top Notcher 20729 — R. C. Watt.
  - Grace Duchess II 20752a — R. C. Watt.
- Pody Maroon 97060 .. W. B. Albertson.
  - Paul Jumbo 21625 — G. W. Trone.
  - Belle of Otoe 40438 — S. A. Whittaker

## 187876
## Fancy Belle

Farrowed Oct. 12 1906.
Litter 4; 1 boar and 3 sows raised.
Bred by J. E. Cave, Palisade, Neb.
Sold to W. F. Liston, Wallace, Neb.

- Bruce 60799 ..... A. Huggans.
  - Joe 23155 F. Warwey.
  - Belle of Cantril 42704 G. W. Spiers.
- Clara 153432 ..... S. P Boyd.
  - York Chief 31189 J. B. Carlisle.
  - Tennessee Belle 95246 Raliegh Wilder.

## 187878
## Golden Girl

Farrowed Apr. 6 1906.
Litter 8; 4 boars and 4 sows raised.
Bred by S. P. Boyd, Marjuette, Neb.
Sold to W. F. Liston, Wallace, Neb.

- Red Night 2nd 45647 .. R. J. Brown.
  - Red Knight 25199 F. Fentress.
  - Smooth Girl 61930 E. J. Brown.
- Maud 163430 ..... S. P. Boyd.
  - York Chief 31189 J. B. Carlisle.
  - Forest Belle 78348 Raleigh Wilder.

## 187880
## Red Rose

Farrowed Apr 16 1906.
Litter 9; 5 boars and 4 sows raised.
Bred by C. M. Burdick, Inman, Kan.
Sold to I. W. Poulton, Medora, Kan.

- Togo 56849 ..... Geo. R. Brunk.
  - Achillies 31619 Emery Anderson.
  - North Star 78444 Newton Bros.
- Big Sjuaw 143480 .... L. R. Swanson.
  - Red Joe II 24261 A. L. Holcom.
  - Miss Corca II 58858 J. W. Malcomb

## 187882
## Smith's Fancy

Farrowed Sept. 17 1906.
Litter 9; 1 boar and 8 sows rasied.
Bred by Augustus Smith, Markle, Ind.

- Fancy 16003 ..... D. W. Brown.
  - Sensation 7393 L. L. Moorman
  - Belle II 28710 R. C. Watt.
- Brightness XXX 81078 J. D. Nidlinger.
  - Echo King 18415 E. M. Clark.
  - Brightness XII 25066 J. D. Nidlinger.

## 187884
## Miss Ohio Red

Farrowed Mar. 20 1906.
Litter 15; 2 boars and 7 sows raised.
Bred by O E. Osborn, Weston, Ia.
Sold to H. C. Hall, Brunswick, Neb.

- Ohio Chief 41419 ..... S. E. Morton & Co.
  - Protection 4697a .. S. E. Morton & Co.
  - Duchess 40th 18958a S. E. Morton & Co.
- Lady Smith 47964 .... O. E. Osborn.
  - Roosevelt 7599 H. B. Louden & Son.
  - Pride 7956 S. M. DeYoe & Sons.

## 187886
## Nancy III

Farrowed Mar. 20 1906.
Litter 12; 6 boars and 3 sows raised.
Bred by W. R Bennethum, Madrid, Ia.
Sold to O. E. Osborn, Weston, Ia.
Resold to H. C. Hall, Brunswick, Neb.

- Keep On III. 37331 .... C. W. & Wm. Reed.
  - Iowa Banker 23891 C. W. & Wm. Reed.
  - Fashion Queen X 42508 C. W. & Wm. Reed.
- Nancy II 61052 ..... E. Z. Russell.
  - Glendale Prince 14519 E. Z. Russell.
  - Nancy B. 36814 E. Z. Russell.

**187888**
**Minnie Gem**

Farrowed Apr 4 1906.
Litter 8; 3 boars and 3 sows raised.
Bred by R. J. Harding, Macedonia, Ia.
Sold to H. C. Hall, Brunswick, Neb.

- Advance Lad 39029 .... G. W. Stout.
  - Advancer 28773 Johnson Bros.
  - Rose Hill Belle 70816 A D. McGlothlen.
- Little Gem 122150 .... G. A. Munson.
  - King Perfection 16235 O. S. West.
  - Gold Standard 33806 G. A. Munson.

**187890**
**Elmo Ann**

Farrowed Sept. 10 1905.
Litter 6; 2 boars and 3 sows raised.
Bred by O. E. Osborn, Weston, Ia
Sold to H. C. Hall, Brunswick, Neb.

- Briggs Prince 37283.. Geo. Briggs & Son.
  - Morton Prince 16797 S. E. Morton & Co.
  - Ruby I. 54570 Geo. Briggs & Son.
- Nora B. 59328 ..... O. E. Osborn.
  - Elmo II 15073 O. E. Osborn.
  - Nora 7946 O. E. Osborn.

**187892**
**Glendale Annie**

Farrowed Apr. 14 1906.
Litter 12; 3 boars and 4 sows raised.
Bred by E. Z. Russell, Blair, Neb.
Sold to W. A Rankin, Carson, Ia.
Resold to H. C. Hall, Brunswick, Neb.

- Glendale Critic 33293.. Cantine Bros. & Stevenson.
  - Tolstoy 12533 H. F. Hoffman.
  - Ohion Anna VIII. 24200 Wm Roberts & Son.
- Glendale Belle 123502.. E. Z. Russell.
  - Gold Dust Jim II 33295 J. Wernsman.
  - Lady Bob 51322 E. Z. Russell.

**187894**
**Miss L. B.**

Farrowed May 13 1905.
Litter 12; 4 boars and 7 sows raised.
Bred by L. B. Crew, Creighton, Neb.

- Shaw Red 36831 ..... Sam'l. Shaw.
  - Royal Red 19573 Manley & Co.
  - Nellie 58634 Sam'l. Shaw.
- Artful 92398 ..... T.L. Livingston
  - Young Grant 11515a Carl Hansen.
  - Bona 70350 J. B. Davis.

**187896**
**Halls Profit**

Farrowed May 3 1905.
Litter 5; 3 sows raised.
Bred by J. H. Tryon & Sons, Lyons, Neb.
Sold to H. C. Hall, Brunswick, Neb.

- Profit Advance 35479.. Manley & Co.
  - Proud Advance 23549 Johnston Bros.
  - Manley's Profit 80726 Manley & Co.
- Lady John 144374 .... J. H. Tryon & Sons.
  - John L. 28519 Manley & Co.
  - Bobtail U. 55726 J. H. Tryon.

**187898**
**Roby's Nora**

Farrowed Apr. 7 1906.
Litter 7; 4 sows raised.
Bred by W. E. Roby, Truro, Ia.
Sold to M. M. Elmendorf, Lacona, Ia.

- Roby's Duke O. 44079.. M. M. Elmendorf.
  - Duke of Ohio 29529 Watt & Foust.
  - Addie Wilks II 72838 M. M. Elmendorf.
- Crip 109720 ..... J. W. Stribling & Son.
  - Red Rambler 20225 S. M. DeYoe & Son.
  - Nora B. 49538 J. W. Stribling.

**187900**
**Nora B. II**

Farrowed Mar. 21 1906
Litter 5; 2 boars and 3 sows raised.
Bred by W. E. Roby, Truro, Ia.
Sold to M. M. Elmendorf, Lacona, Ia.

- Roby's X. L. Sir 23581, E. E. Newton.
  - Collector 7049, J. Pearsoll.
  - Ella 31066, E. E. Newton.
- Nora B. 49538, J. W. Stribling.
  - Martino II 14819, J. W. Stribling.
  - Lady Dorcas 35136, J. W. Stribling.

**187902**
**Georgiana**

Farrowed Sept. 7 1906.
Litter 13; 1 boar and 3 sows raised.
Bred by M. M. Elmendorf, Lacons, Ia
Sold to Joel Reynolds, Pleasant View, Ia.

- George Hur 40851, G. W. Trone & Sons.
  - Gold Finch 7549, F. F. Failor.
  - May Girl 57402, G. W. Trone & Son.
- Wiltrick's Omega 72842, M. M. Elmendorf.
  - Wiltrick 8323a, M. M. Elmendorf.
  - Roberts 20194a, Wm. Roberts & Son.

**187904**
**Duke's Alice**

Farrowed Feb. 27 1907.
Litter 11; 2 boars and 4 sows raised.
Bred by M. M. Elmendorf, Lacona, Ia.
Sold to W. M Sells, Indianola, Ia.

- Duke of Ohio 29529, Watt & Foust.
  - Kant Be Beat 10239, Ira Jackson.
  - Cedar Vale Queen VI 28846, R. C. Watt
- Alice P. 102960, M. M. Elmendorf.
  - Orion Chip 10375, S. E. McCullough.
  - Daisy Girl 69522, H. L. Cantine.

**187906**
**Allie**

Farrowed Mar. 3 1907.
Litter 10; 3 boars and 4 sows raised.
Bred by M. M. Elmendorf, Lacona, Ia
Sold to Joel Reynolds, Pleasant View, Ia.

- Alonzo 40849, A. E. Poush.
  - Improver King 30567, Geo. Briggs & Son.
  - Red Lady F. 42728, H. L. Cantine.
- Wiltrick Omega 72842, M. M. Elmendorf.
  - Wiltrick 8323a, M. M. Elmendorf.
  - Roberta 20194, Wm. Roberts & Son.

**187908 Knoxville Queen** — Same. Sold to W. F. Langebartels, Knoxville, Ia.

**187910**
**Jones Choice**

Farrowed Mar 14 1907.
Litter 11; 4 boars and 2 sows raised.
Bred by M. M. Elmendorf, Lacona, Ia.
Sold to J. R. Jones, Pleasantville, Ia.

- Geo. Hur 40851, G. W. Trone & Son.
  - Gold Finch 7549, F. F. Failor.
  - May Girl 57402, G. W. Trone & Son.
- Ruth Taylor III 130312, M. M. Elmendorf
  - Ulster Chief 11425, Ira Jackson.
  - Ruth Taylor 18600, W. J. S. Taylor.

**187912 Ruth** — Same. Sold to W. F. Langbartels, Knoxville, Ia.

**187914**
**Lady Allen III**

Farrowed Apr. 15 1906.
Litter 10; 4 boars and 6 sows raised.
Bred by M. M. Elmendorf, Lacona, Ia.

- Ulster Chief 11425a..... Ira Jackson.
  - Chief of Ohio 9775a. S. E. Morton & Co.
  - Lady W. 23090a Ira Jackson.
- Lady Allen II. 115602.. M. M. Elmendorf.
  - Duke of Ihio 29529 Watt & Foust.
  - Lady Allen 49308 H. S. Allen.

**187916**
**Alice P. II**

Farrowed Apr. 20 1906.
Litter 11; 4 boars and 5 sows raised.
Bred by M. M. Elmendorf, Lacona, Ia.

- Duke of Ohio 29529 .. Watt & Foust.
  - Kant Be Beat 28067 Ira Jackson.
  - Cedarville Queen IV 28846a R. C. Watt.
- Alice P. 102[illegible] ..... A. E. Pouse.
  - Orion Chip 10375 S. E. McCullough.
  - Daisy Girl 69522 H. L. Can[illegible].

**187918 Alice P. III** Same

**187920**
**Miss Earlham II**

Farrowed Mar. 28, 1907.
Litter, 25; 6 boars and 6 sows raised.
Bred by M. M. Elmendorf, Lacona, Ia

- Wester Chief 11425a .. Ira Jackson.
  - Chief of Ohio 9775a S. E Morton & Co
  - Lady W. 23090a Ira Jackson.
- Miss Earlham 44470 . M. M. Elmendorf
  - Lord Minto 9801 C. P. VanDoren.
  - Earlham Lady 21630a J. W. Stribling.

**187922**
**Roberta 5th**

Farrowed Mar. 22 1907
Litter 12; 1 boar and 5 sows raised.
Bred by M. M. Elmendorf Lacona, Ia.
Sold to M. F. Elmendorf, Gardner, N. Y.

- Ulster Top Notcher 51245 ..... G. W. Seckman.
  - Tip Top Notcher 20720 R. C. Watt.
  - Miss Lottie 105504 T. E. Laurie.
- Roberta 4th 169170.... M. M. Elmendorf.
  - Alfonzo 40849 A. E. Poush
  - Roberta II 145598 M. M. Elmendorf.

**187924**
**Queen Bob**

Farrowed Mar. 18 1906.
Litter 11; 4 boars and 5 sows raised.
Bred by E. H. Erickson Olsburg, Kan.
Sold to Elie Lefeboro, Havenville, Kan.

- Ohio Chief 2nd 41197.. Chester Thomas.
  - Big Chief Ohio 13419a S. E. Morton & Co.
  - Missouri Girl 26178 S. E. Murphy.
- Good Enough 124064 .. E. H. Erickson.
  - Orion Jr. 31479 Manley & Co.
  - Carrie E. 42326 J. O. Hunt.

**187926**
**Olive Blossom**

Farrowed Mar. 28 1906
Litter 9; 4 boars and 3 sows raised.
Bred by E. H. Erickson Olsburg, Kan.
Sold to Elie Lefebore, Havenville, Kan.

- Ohio Chief 2nd 41197.. (See above.)
- Little Nell 124962 .... Thos. Watkinson.
  - Roland 39901 Thos. Watkinson.
  - Queen Perfection 101053 J. F. Chandler

**187928**
**Lady Kant**

Farrowed Aug. 6 1907.
Litter 9; 4 boars and 3 sows raised.
Bred by E H. Erickson Olsburg, Kan.
Sold to Otis Houghton, Holdenville, Okla.

- E's Kant Be Beat 57563 ..... G. Chapin.
  - Red Raven 47607 Powell & Rudy.
  - Fousts Pride 120040 Ed S. Foust.
- Annie Lee 181197 .... G. W. Stambach.
  - Royal Improver 2nd 47053 J. U. Howe.
  - Princess 120188 G. W. Stambach.

**187930**
**Beauty**

Farrowed Apr. 23 1906.
Litter 8; 3 boars and 4 sows raised
Bred by Jos. DuRain, Bliss, Okla.
Sold to D B. Zimmerman, Oklahoma City, Okla.
Resold to A J. Hinthern, Oklahoma City, Okla.

- DuRains King 46557 .. G. S. Arnold.
  - Florence N. 28493 E. S. Cowee.
  - Maud 83464 Chas. Dorr
- Gypsy Queen 2 150770 Jos. DuRain.
  - Coloned D. 33355 Jos. DuRain
  - Gyps Queen 81932 H B. Kenley.

**187932**
**Cherry**

Farrowed Jan. 5 1907.
Litter 11; 5 boars and 3 sows raised.
Bred by B. W. Harvey, Edmond, Okla.
Sold to D W. Zimmerman, Oklahoma City, Okla.
Resold to A J. Henthorn, Oklahoma City, Okla.

- Long Tom 58629 ..... B. W. Harvey.
  - Golden Chief 26305 McFarland Bros.
  - Rosa B II. 80858 L. A. Barber.
- May Belle 136080 ..... B. W. Harvey.
  - Golden Chief 26305 McFarland Bros.
  - Belle Flower 80854 L. A. Barber.

**187934 Oklahoma Belle** Same. Sold and resold to same.

**187936**
**Choice Rosey**

Farrowed Apr. 19 1907.
Litter 12; 3 sows raised.
Bred by E. H. Erion, Mitchell, S Dak.
Sold to Horace Otis Yankton, S. Dak.

- Lord Mitchell 56203 ... L. A. Larson.
  - Banda Rosa 43891 Ferd Drey.
  - Edith 115266 L. A. Larson
- Rosey D. IV 86906 .... Ferd Drey.
  - Lord Beresford 24811 Ferd Drey
  - Rosey D. II. 69698 Ferd Drey.

**187938 Rosey Lee** Same sold to J. S. Bonham, Lennis, S Dak

## PEDIGREES OF FEMALES

**187940**
**Miss Snyder**

Farrowed Aug. 6, 1904
Litter, 10; 4 boars and 6 sows raised.
Bred by Fred Snyder, Humeston, Ia.
Sold to W. J. S. Taylor, Humeston, Ia.

- Agemo 9025a ..... W. J. S. Taylor.
  - Omega Prince 6763a J. H. Lathrop.
  - Vinnie III 15406a W. J. Taylor.
- Snyders Choice 115276 . A. J. Draper.
  - Yetter II 15663 Fred Yetter
  - Red Rose 6th 47046 A. J. Draper.

**187942**
**Crimson Hattie**

Farrowed Mar. 1 1906.
Litter 10; 2 boars and 4 sows raised.
Bred by W. E. Roby, Truro, Ia.
Sold to M. M. Elmendorf, Lacona, Ia.

- Roby's Crimson 44087.. U. G. Davidson.
  - Crimson Wonder I Am 34697 O. S. West.
  - Orion Fancy 101760 U. G. Davidson.
- Hattie R. 109724 .... W. E. Roby.
  - Roby's X. L. Sir 23581 E. E. Newton.
  - Hattie Roby 57622 N. B. Hollingsworth.

**187944**
**Rose C.**

Farrowed Mar. 23 1907.
Litter 12; 3 boars and 7 sows raised.
Bred by J. E. Joines, Clyde, Kan.
Sold to H. H. Keonig, Gaylord, Kan.
Resold to O. A. Scott, Athol, Kan.

- Kans. Wonder 2nd 42263 ..... Chester Thomas.
  - Big Chief Ohio 13419a S. E. Morton & Co.
  - Sedalia WonderI II 69664 McFarland Bros.
- Belle H. H. 168890 .... J. E. Joines.
  - Moores Best 30797 Jas. Moorehouse.
  - Standard Goldie 46382 G. W. Seckman.

**187946 Rose B.** Same. Sold and resold to same.

**187948**
**Lady Hawkeye**

Farrowed Mar. 7 1906.
Litter 8; 6 boars and 2 sows raised.
Bred by W. J. Woodlands, Jr., Hamburg, Iowa.

- Hawkeye Belle 47121 .. Stow & Gingrich.
  - Belles King 30005 Smith Brown
  - Lou Dillon 109830 Manley & Co.
- Belle Otto 98298 ..... O. S. West.
  - Leonas Chief 25247 Otto Peters.
  - Challenger Girl 88318 O. S. West.

**187950**
**Georgie 2nd**

Farrowed Apr. 7 1907.
Litter 10; 1 boar and 6 sows raised.
Bred by R. J. Weiland, Canistota, S. Dak.
Sold to W. S. Crist, Wessington Springs, S. Dak.

- Sorrentine 51113 ..... H. H. Erion.
  - Brookings 39663 J. H. Shepard.
  - Dosey D. 4 86906 Ferd Drey.
- Georgie 162148 ..... R. J. Weiland.
  - River Side King 49353 A. K. DeJong
  - Weilands Beauty 129650 R. J. Weiland.

**187952**

**Topsy Orion**

Farrowed Apr. 20 1907.
Litter 10; 5 boars and 3 sows raised.
Bred by F. E. Garrett, Loshrville, Ia.
Sold to R J. Weiland, Canistota, S. Dak.

- Irion Son 55775 .....
  - Orion 3293 — N. P. Clark.
  - Nancy VII 83468 — O. E Osborn.
- Dakota Choice 162144..
  - I Am A Wonder 41631 — U. G. Davidson.
  - Iowa Choice 2nd 140940 — F. E. Garrett.

Resold to Arthur H. Anderson, Brandt, S. D akota.

**187954**

**Powell Lady**

Farrowed Dec. 8 1904.
Litter 6; 2 boars and 4 sows raised.
Bred by A. J. Kissick, Ohio, Ill.
Sold to John Doonan, Ipswich, S Dak.

- I Can 34867 .....
  - Hennepin Boy 26735 — Peter Elscheed.
  - Indiana 56882 — J. D. Nidlinger.
- Gold Estella 86010 ..
  - Red Leader 24343 — W. K. Baker & Son.
  - Ferris Girl 63756 — J. G. Riel.

Resold to Thos. Evans, Powell, S. Dak.

**187956**

**Mary Ann**

Farrowed Mar. 22 1906.
Litter 9; 4 boars and 4 sows raised.
Bred by Thos. L. Molan Plano, Ia.
Sold to Haver Free, Mystic, Ia.

- onfidence Boy 19773..
  - King 13347 — J. T. Eveland.
  - Ruby T. 45602 — W. J. S. Taylor.
- Red Beulah 99658 ....
  - Iowa King 15167 — Thos. Bennett.
  - Nancy K. 42600 — L. C. Coleman

**187958**

**Lucy C.**

Farrowed Mar. 17 1907.
Litter 10; 4 boars and 5 sows raised.
Bred by W. Fred Allen, Ripley, Il.
Sold to D. E. Studa baker, Decatur, Ind.

- Masterpiece Chief 53437
  - Model Chief 11159a — S. E. Morton & Co.
  - May 83550 — J. W. Killam.
- Carrie A. L 120036 ..
  - Dumont 28671 — Lourance Bros.
  - Maudfisher 54502 — E. H. Deal.

**187960**

**Abilene Belle**

Farrowed Sept. 6 1906.
Litter 12; 6 boars and 4 sows raised.
Bred by Vernie Albrecht, Smith Center, Kan.
Sold to J. D. Sheperd, Abilene, Kan.

- Golden 42305 .....
  - Improver II 13365 — O. S. West.
  - Athol Bird 76676 — J. Cline.
- Belle G. II 99482 .....
  - Dewey A. 26385 — W. W. Hogate & Sons.
  - Belle G. 51856 — P. Albrecht.

**187962 Balmoral Evangeline**

Farrowed Apr. 6 1906.
Litter 10; 5 boars and 4 sows raised.
Bred by J. C. McDiarmind, Elk Falls, Kan.
Sold to I. H. Martin, Severy, Kan.

- Balmoral Tip Top Notcher 55329 .....
  - Best of Tip Top Notcher 26727 — R. C. Watt.
  - The Lads Gold Dust III 70582 — G. W. Seckman.
- Balmoral Ione 140184 ..
  - Monarch 28395 — S. E Morton & Co.
  - Jeusha IV 81784 — J. B. Davis.

**187964**
**Lady Gem**

Farrowed Mar. 1 1906.
Litter 11; 3 boars and 4 sows raised.
Bred by Geo. W. Custer
Moville, Ia.

- Lawton 58555 ..... G. W. Custer
  - Jumbo Giant 24449 H. B. Louden & Son.
  - Lawton Girl 124816 Edmonds, Shade & Co.
- Ridgedale Gem 137992 . G. W. Custer.
  - Top Royal 24663 Edmonds, Shade & Co.
  - Mrs. Square Deal 55634 J. T. Dollison.

**187966**
**Victoria II**

Farrowed Feb. 1 1906.
Litter 3 boars and 3 sows raised.
Bred by Geo. W. Custer
Moville, Ia.

- Jumbo Giant 24449 .. H. B. Louden & Son.
  - Jumbo Red 7973 S. E. Morton & Co.
  - Modesty II 8516 F. F. Failor.
- Victoria 58762 ..... A. P. Alsin
  - King Edward VIII 19481 Ia. Agr'l. College.
  - Jennie Lind 47272 J. C Woodburn.

**187968**
**Jumbo Girl**

Farrowed Mar. 29 1906.
Litter 12; 1 boar and 5 sows raised.
Bred by Geo. W. Custer
Moville, Ia.

- Jumbo Giant 24449..... (See above.)
- Lady Bob 110242 ..... Geo. W. Custer.
  - Top Royal 24663 Edmonds, Shade & Co.
  - Pansy Girl II 83648 Geo W. Custer.

**187970**
**Phillis II**

Farrowed Aug. 25 1906.
Litter 8; 3 boars and 3 sows raised.
Bred by Geo. W. Custer
Moville, Ia.

- Royal Triumph 34581 .. Edmonds. Shade & Co.
  - Royal Plummer 21015 C. Folgae.
  - Victoria 58762 A P. Alsin.
- Phillis 146466 ..... Geo. W. Custer.
  - Jumbo Giant 24449 H. B. Louden & Son.
  - Sally Jane V 146462 G. W. Custer.

**187972**
**Pansy B.**

Farrowed June 13 1906.
Litter 8; 3 boars and 1 sow raised.
Bred by Geo. W. Custer
Moville, Ia.

- Royal Triumph 34581.. (Seea bove.)
- Pansy Bob 146476 .... G W. Custer.
  - Jumbo Giant 24449 H. B. Louden & Son.
  - Pansy B. 115584 G. W. Custer.

**187974**
**Pansy C.**

Farrowed Aug. 20 1906.
Litter 9; 4 boars and 3 sows raised.
Bred by Geo. W. Custer
Moville, Ia

- Royal Triumph 34581.. (See above.)
- Pansy G 147978 ..... Geo. W. Custer.
  - Top Royal 24663 Edmonds, Shade & Co.
  - Pansy Maid 55636 J. T. Dollison.

**187976**
**Miss Monarch**

Farrowed June 13 1906
Litter 8; 2 boars and 2 sows raised.
Bred by Geo. W. Custer
Moville, Ia.

- Royal Triumph 34581. (See above.)
- Lady Monarch 146484 .. Geo. W. Custer.
  - Jumbo Giant 24449 H. B. Louden & Son.
  - Lady Eger 137988 H. Eger.

**187978 May Monarch** Same.

**187980**
**Jumbo Belle**

Farrowed June 9 1906.
Litter 9; 2 boars and 4 sows raised.
Bred by Geo. W. Custer
Moville, Ia.

- Jumbo Giant 24449 .... H. B. Louden & Son.
  - Jumbo Red 7973 S. E. Morton.
  - Modesty II 8516 F. F. Failor.
- Big Bell 147976 ..... Geo W. Custer.
  - Toy Royal 24663 Edmonds, Shade & Co.
  - Sandy Jane 55648 J. T. Dollison.

**187982 C's Bell** Same.

**187984**
**Dew Drop**

Farrowed Aug. 15 1906.
Litter 8; 2 boars and 4 sows raised.
Bred by Geo. W. Custer
Moville, Ia.

- Jumbo Giant 24449 .... (See above.)
- Ridgedale Girl 146470. Geo. W. Custer.
  - Royal Triumph 34581 Edmonds, Shade & Co.
  - Prolific Belle 121648 G. W. Custer.

**187986 Pearl of Durocs** Same.

**187988 Red Ruby** Same.

**187990**
**Old Cherry**

Farrowed May 6 1906.
Litter 8; 1 boar and 6 sows raised
Bred by J. A. Johnston
Alcester & Gann Valley, S. Dak.
Sold to Dunham & Willman, Gann Valley, S. Dak.

- Artic Boy 46089 ..... Ferd Drey.
  - Crimson Surprise 30731 Silas Williams.
  - Red Lassie 66778 Ferd Drey.
- Gladys 152192 ..... W. S. Crist.
  - Crists Model 38601 Fred Barnes
  - Rose R. 84634 W. S. Crist.

**187992**
**Irmus**

Farrowed Apr. 9 1906.
Litter 7; 6 sows raised.
Bred by Samuelson Bros., Bala & Cleburne, Kan.

- Doty Wonder 42889.... Marshall Bros.
  - Mc's Pride 17393 McFarland Bros.
  - Producer Maid 72832 McFarland Bros.
- M. Surprise Two 143274 Samuelson Bros.
  - You Bet 31111 Sheldon & Sons.
  - Madam Sunrise 91706 Samuelson Bros.

**187994 Unrise** Same.

**187996**
**Nell**

Farrowed Apr. 20 1906.
Litter 8; 5 boars and 3 sows raised.
Bred by Samuelson Bros., Bala & Cleburne, Kan.

- Doty Wonder 41889 ... (See above.)
- R. B. Four 137850 .... Samuelson Bros.
  - You Bet 31111 Sheldon & Son.
  - Red Bird 91710 Samuelson Bros.

**187998 Loudy** Same.

**188000**
**Ebric**

Farrowed May 21 1906.
Litter 8; 4 boars and 3 sows raised.
Bred by Samuelson Bros., Bala & Cleburne, Kan.

- Doty Wonder 41889 ... (See above.)
- E. B. Five 152274 .... Samuelson Bros.
  - Roosevelt II 20365 J. I. Hunt.
  - Erickson's Best 49904 J. W. Reid.

**188002**
**Laily**

Farrowed Apr. 17, 1906.
Litter, 6; 1 boar and 4 sows raised.
Bred by Samuelson Bros., Bala and Cleburne, Kan.

- Doty Wonder 41889 ... (See above)
- B. V. G Two 143276.. Samuelson Bros.
  - Roosevelt II. 20365 J. O. Hunt.
  - Blue Valley Girl 49902 J. W. Reid.

**188004**
**Ferny**

Farrowed Apr. 9, 1906.
Litter, 8; 3 boars and 3 sows raised.
Bred by Samuelson Bros., Bala and Cleburne, Kan.

- Doty Wonder 41889 ... (See above)
- Fancy Three 140434 .. Samuelson Bros.
  - You Bet 31111 Sheldon & Sons.
  - Fancy 91712 Samuelson Bros.

**188006**
**You Bet's Last**

Farrowed Feb. 24, 1906.
Litter, 11; 4 boars and 3 sows raised.
Bred by Samuelson Bros., Bala and Cleburne, Kan.

- You Bet 31111 ..... Sheldon & Sons.
  - Brilliant 9265 H. B. Louden & Son.
  - Genevieve X. 67866 Sheldon & Sons.
- Erickson's Best 49902.. J. W. Reid.
  - Red Man 16411 J. F. Chandler.
  - Miss Smith 38202 J. W. Reid.

**188008**
**Young Zoetta**

Farrowed Apr. 28, 1905.
Litter, 9; 3 boars and 4 sows raised.
Bred by Manley & Co., Lyons, Neb.
Sold to J. W. Pittman, Lohrville, Ia.

- Young John 20575 .... Manley & Co.
  - Long John 8987 J. A. Hubbard.
  - Zoo V. 15558 Wm. Roberts & Son.
- Zoo V. Orion 110370 .. Manley & Co.
  - Orion 5293 N. P. Clark.
  - Zooetta 76650 Manley & Co

**188010**
**Lady Fair**

Farrowed Jul. 8, 1905.
Litter, 7; 2 boars and 5 sows raised.
Bred by J. W. Pittman Lohrville, Ia.

- Peerless Orion 32493 . Manley & Co.
  - Orion 5293 N. P. Clark.
  - Peerless Beauty 71360 Manley & Co
- Little Lady 110796 ... J. W. Pittman.
  - Farmer's Choice II. 25447 H. B. Farmer.
  - Choice Goods Julia 84130 J. W. Pittman.

**188012 Lady Grand** Same.

**188014**
**Pearl O.**

Farrowed Jun. 25, 1905.
Litter, 8; 2 boars and 3 sows raised.
Bred by J. W. Pittman Lohrville, Ia.

- Peerles Orion 32493 .. (See above)
- Fairy Queen 110788 ... J. W. Pittman.
  - Choice Goods 44735 J. W. Pittman.
  - Red Star Harrison 80224 E. C. Harrison.

**188016 Fairy** Same.

**188018**
**Beauty**

Farrowed Jul 6, 1905.
Litter, 9; 3 boars and 3 sows raised.
Bred by J. W Pittman, Lohrville, Ia.

- Peerless Orion 32493 .. (See above)
- Heavy Ham 110780 ... J. W. Pittman.
  - Choice Goods II 44735 J. W. Pittman.
  - Red Star Mohawk 80226 E. C. Harrison.

**188020 Florence** Same.

## 188022

### Jumbo Lady

Farrowed Apr. 13, 1905.
Litter, 8; 4 boars and 2 sows raised.
Bred by J. W. Pittman, Lohrville, Ia.
Sold to Wm. Winkleman, Lohrville, Ia
Resold to J. W. Pittman, Lohrville, Ia.

- Peerless Orion 34293.. (See above)
- Massive Lady 88532 .. J. W. Pittman.
  - Farmers' Choice II. 25447 H. B. Farmer.
  - Clover Blossom 50608 F. E. Garrett.

## 188024

### Del Anderson 2nd

Farrowed Dec. 10, 1905
Litter, 10; 4 boars and 4 sows raised.
Bred by T. M. Anderson, Oberlin, Kan.

- T. M. 30999 ..... Newton Bros.
  - Sir Thomas 23795 Chester Thomas.
  - Fridewell 46048 G. P. Thompson
- Dell Anderson 80438 .. A. T. Loomis.
  - Perfection 19429 Newton Bros.
  - Jane 79228 A. T. Loomis..

## 188026

### Long Lady

Farrowed Dec. 15, 1905.
Litter, 11; 4 boars and 5 sows raised.
Bred by T. M. Anderson, Oberlin, Kan.

- T. M. 30999 ..... (See above)
- Red Beauty 75686 .... T. M. Anderson.
  - Fleet R. 2nd 9945 Newton Bros.
  - Red Pet 61620 Wm. Brandow.

## 188028

### Kant Beat Lad

Farowed Apr. 16, 1907.
Litter, 10; 3 boars and 4 sows raised.
Bred by J. M. Morrison, College View, Neb.
Sold to T J. Wooddall Fall River, Kan.

- Kant Be Beat 10239a.. Ira Jackson.
  - King Hustler 9033a C. C. Brawley.
  - Duchess Wonder 22526a Ira Jackson.
- Lincoln Girl 166980 ... W. Sidders.
  - Crimson Pride 46419 J. M. Morrison.
  - Belles Red 126084 W. Sidders.

## 188030

### Betsie Flower

Farrowed Dec. 10, 1905
Litter, 12; 4 boars and 6 sows raised.
Bred by C. T. Brown, Manchester, Okla.
Sold to E. L. Morgan, Manchester, Okla.

- Grafter 45545 ..... McFarland Bros.
  - II. Climax 23361 McFarland Bros.
  - Wonder Girl 75996 McFarland Bros.
- Wild Flower 65564 .... S. F. Stodder.
  - Otto 17324 O. B. Stribling & Co.
  - Wild Rose 45696 J. F. Stodder.

## 188032

### Royal Lady

Farrowed Mar. 1, 1907.
Litter, 8; 4 boars and 4 sows raised.
Bred by W. W. Wilcox, Nevada, Mo.
Sold to C. T. Brown, Manchester, Okla.

- Billy Boy 49601 ..... W. W. Wilcox
  - Nevada Prince 26273 Ira Jackson.
  - Missouri Pride 58844 W. W. Wilcox.
- Genevieve X. 67836 .. H. C. Sheldon.
  - Red Finch 14271 L. L. Overholser.
  - Genevieve 22606 O. A. Jones.

**188034**
**Kansas Girl**

Farrowed Dec. 3, 1906.
Litter, 9; 2 boars raised.
Bred by C. T. Brown, Manchester, Okla.
Sold to Harry Feely, Anthony, Kan.

- Sailor Boy 29071 ..... C. Folgate.
  - Gabe 18567 Jas. Gibson.
  - Rose Mary 56170 C. Folgate.
- Red Queen 88916 ..... J. F. Stodder.
  - Silver Creek King 24105 R. L Barber.
  - Wild Flower 65564 J. F. Stodder.

**188036**
**Doty Finch**

Farrowed Aug. 29, 1904.
Litter, 11; 6 boars and 3 sows raised.
Bred bp Michael Bros., Houstonia, Mo.
Sold to W. F. Finch, Lamar, Mo.

- Climax II. 23363 ..... McFarland Bros
  - Climax D. 14431 C. R. Doty.
  - Windsor 22120a Thos. Bennett.
- Lady Brilliant 73010 . Harrp Sneed.
  - Brilliant 9265 H. B. Louden & Son.
  - My Duroc Queen 33102 S. Y. Thornton

**188038 The Western Queen**

Farrowed Mar. 20, 1906.
Litter, 8; 2 boars and 6 sows raised.
Bred bp Michael Bros., Hustonia, Mo.
Sold to W. F. Finch, Lamar, Mo.

- Doty Boy 29279 ..... McFarland Bros.
  - Gold Finch 7549 F. F. Failor.
  - Dotie 37472 C. R. Doty.
- Doty Finch 188036 ... Michael Bros.
  - Climax III. 14431 C. R. Doty.
  - Lady Brilliant 73010 Harry Sneed.

**188040**
**Molly Stark**

Farrowed Mar. 19, 1906
Litter, 10; 6 boars and 4 sows raised.
Bred by Edmonds, Shade & Co., Kingsley, Ia
Sold to Watts & Dunlap, Martin City, Mo.

- Tokio 37817 ..... G. W. Trone.
  - Oom Paul 7545 F. F. Failor.
  - Hallena 25076 G. W. Trone.
- Lady Royal 129630 ... W. J. Wendt.
  - Royal N' 32395 Edmonds, Shade & Co.
  - Amherst Queen 95268 W. J. Wendt.

**188042**
**Due Belle**

Farrowed Mar. 29, 1906.
Litter, 6; 3 boars and 2 sows raised.
Bred by Edmonds, Shade & Co., Kingsley, Ia.
Sold to Watt & Dunlap, Martin City, Mo.

- Top Pride 42843 ..... G. W. Seckman.
  - Tip Top Notcher 20729 R. C. Watt.
  - Fair View Maid 74788 A. Fruit.
- Belle Irion 129632 .... Edmonds, Shade & Co.
  - John Orion 33889 Manley & Co.
  - Royal Lady 4th 83222 Edmonds, Shade & Co.

**188044**
**Mildred**

Farrowed Apr. 17, 1906.
Bred by L. B. Crew, Creighton, Neb.
Sold to H. C. Hall, Brunswick, Neb.

- O. K. C. 43927 ..... Clark & Tryon.
  - C. & T.'s Tryon 29535 Manley & Co.
  - Fannie P. H. 73876 Clark & Tryon.
- Katie H. 173866 ..... L. B. Crew.
  - Shaw Red 36831 Samuel Shaw.
  - Katie C. 93296 T. L. Livingston.

**188046**
**Toppie**

Farrowed Apr. 15, 1906.
Litter, 8; 5 boars and 3 sows raised.
Bred by J. W. Patrick, Paris, Mo.

- Tecumseh 32455 .....
  - Nelson 9063 — J. E. Blackmore.
  - Dew Drop 46532 — S. G. Richards.
- Mexico Girl 109616 ...
  - Pat Wonder 26657 — McFarland Bros.
  - Ada H. 64364 — J. W. Patrick.

**188048 Mexico G. II.** Same.

**188050**
**Lucy R.**

Farrowed Apr. 3, 1906.
Litter, 10; 5 boars and 3 sows raised.
Bred by R. C. Poston, Corydon, Ia.
Sold to Frank Robison, Brooks, Ia.
Resold to J. N. Roberts, Grant, Ia.

- Junior Jim 30437 .....
  - Chitwood 21259 — W. E. Irvin.
  - Gold Dust Queen 73830 — J. Wernsman.
- Lady Astrea 129216 ..
  - Alix Advance 31501 — Manley & Co.
  - Golden Lady R. 78142 — A. Renshaw.

**188052**
**Lady Piper**

Farrowed Apr. 6, 1906.
Litter, 12; 4 boars and 5 sows raised.
Bred by J. N. Roberts, Grant, Ia.
Sold to T. W. Peterson, Mt. Etna. Ia.

- Royal Grand 31249 ...
  - Reeds Choice 18917 — W. H. Reed.
  - Eva L. 45578 — T. G. Nash.
- Piper Girl 103438 .....
  - Marti Block 15269 — H. C. Sheldon.
  - Prescott Lady 41478 — D. Nauman & Sons.

**188054**
**Rosa Lee**

Farrowed Apr. 4, 1907.
Litter, 11; 5 boars and 5 sows raised.
Bred by J. E. Bondurant, Gilman City. Mo.
Sold to John Griffin, Mt. Mariah, Mo

- Billy Boston 45043 ...
  - Long John 26433 — Doyle & Mahoney.
  - Annie Lee 85028 — J. D. Stevenson.
- Queen Ester 133140 ...
  - Dockey 45045 — J. D. Stevenson.
  - Bondurants Choice 111848 — J. E Bondurant.

**188056**
**Fair Anna**

Farrowed Apr. 26, 1907.
Litter, 13; 7 boars and 5 sows raised.
Bred by J. E. Bondurant, Gilman City, Mo.
Sold to John Griffin, Mt. Mariah, Mo.

- Billy Boston 45043 ....
  (See above)
- Beat Me If You Can 133138 .....
  - Dockey 45045 — J. D. Stevenson.
  - Bondurants Choice 111848 — J. E Bondurant.

**188053**
**Lady Joe IV.**

Farrowed Nov. 15, 1906.
Litter, 9; 5 boars and 4 sows raised.
Bred by H. A. J Coppins, Potwin, Kan.

- Saybrook 46485 ..... H. A. J. Coppins.
  - El Dorado Boy 19647 — S. E. Morton & Co.
  - Jennie June II. 35816 — Jas. E. Harr's.
- Lady Joe III. 54972 .. H. A. J. Coppins.
  - Jumbo Braker II. 14997 — M. H. Alberty.
  - Lady Joe II. 35818 — M. H. Alberty.

**188060**
**Sylva**

Farrowed Mar 27, 1906
Litter, 9; 5 boars and 4 sows raised.
Bred by R. D. Westhafer, Phillipsburg, Kan.
Sold to Geo. Miller, Phillipsburg, Kan.

- Pat 31401 ..... Geo. Kerr.
  - Cresius 10643 — N. B. Sawyer
  - Alice Roosevelt 47976 — Geo. Kerr.
- Miney E. 82592 ..... Geo. Kerr.
  - Model Chief 22083 — Geo. Briggs & Son.
  - Molly R. 54266 — Thos. Nelson.

**188062 Rose** Same. Sold to same.

**188064**
**Kansas Belle 2nd**

Farrowed Oct. 15, 1904.
Litter, 12; 5 boars and 5 sows raised.
Bred by R. L. Barker, Buden, Kan.

- R. B. 17897 ..... J. A. Watkins & Son.
  - Darby 9107 — Geo. Briggs & Son.
  - Trixy 23128 — J. C. Day & Son.
- Kansas Belle 42126 ... J. Waggensen.
  - Denmark 10629 — Elias Kesler.
  - Dorcas D. 19168 — Wm. M. Peebler.

**188066**
**Ruby Kirk**

Farrowed Mey 8, 1907.
Bred by McFarland Bros., Sedalia, Mo.
Sold to N. S. McGee, Amarillo, Tex.

- O. K. 48383 ..... Ed. A. Baxter.
  - Buddy K. IV. 20861 — Fred Kraschel.
  - Pawnee Red 70198 — Ed. A. Baxter.
- Nancie 100082 ..... McFarland Bros.
  - Joe 29271 — McFarland Bros.
  - Jewell Surprise 100758 — B. W. Harned.

**188068**
**Belle Ripley**

Farrowed Feb. 23, 2906.
Litter, 23; 5 boars and 5 sows raised.
Bred by E. H. Chamberlain, Erie, Ill.
Sold to J. F. Nicewonger, Garden Plains, Ill

- Red Raven 46247 ..... L. I. Pearsall.
  - Honorbilt 35679 — W. H Ashdown.
  - Tip Ear 28060a — L. I. Pearsall.
- Ripley Maid 143770 .. E. H. Chamberlain.
  - Ripley Chief 30669 — G. W. Seckman.
  - Othello Maid 53634 — E. H. Chamberlain.

**188070**
**Big Jubilee**
Farrowed Mar. 14, 1906.
Litter, 8; 5 boars and 3 sows raised.
Bred by Jere Pearsoll, Port Byron, Ill
Sold to John Nicewonger, Garden Plains, Ill.

- Gold Standard 16413 .. J. B. Hilligoss & Son.
  - Golden Hero 12505a J. E. Riggs.
  - Lulu Queen 28024a Hilligoss & Son.
- Jubilee Maid 37244a... W. A. Pearson & Son.
  - Jubilee 20699a W. A. Pearson & Son.
  - Royal Bess 20296a W. A. Pearson & Son.

**188072**
**Belle Lady M.**
Farrowed Mar. 16, 1906.
Litter, 7; 2 boars and 3 sows raised.
Bred by E. H. Chamberlain, Erie, Ill.
Sold to J. T. Nicewonger, Garden Plains, Ill.

- Red Raven 40247 ..... L. I. Pearsall.
  - Honorbilt 35679 W. H. Ashdown.
  - Tip Ear 28060a L. I. Pearsall.
- Lady M. 253050 ..... E. H. Chamberlain.
  - Meddler 36943 P. M. Morine.
  - Lady Prince 143774 E. H. Chamberlain

**188074**
**Welthy Girl**
Farrowed Apr. 27, 1907
Bred by B. C. Marts, Polk City, Ia.

- Ohio Crimson 50955 .. J. M. Morrison.
  - Ohio Chief 41419 S. E. Morton & Co.
  - Morrison's Peach 108352 W. A. Kirkpatrick.
- Maggie 110466 ..... B. C. Marts.
  - Iowa Jumbo 18079 H. B. Louden.
  - Miss Patton 45208 G. Van Patten.

**188076 May's Choice** Same.

**188078 Forest View Lady** Same.

**188080 Ohio Crimson's Lady** Same.

**188082 Miss Effie H.** Same.

**188084 Mary Queen of Scotts**
Farrowed Oct. 21, 1906
Litter, 8; 4 boars and 4 sows raised.
Bred by O. L. Mossman, Polk City, Ia.
Sold to G. B. Ingram, Polk City, Ia.
Resold to W. T. Ingram, Clearmont, Mo.

- Model Jim 44345 ..... E. Z. Russell.
  - Malcolm Model 13879 R. C. Watt.
  - Belle 94612 Jacob Wernsman.
- Radcliffe Queen 134896 A. L. Mossman.
  - West Side 23983 H. L. Cantine.
  - Eldora Queen II. 84778 A. L. Mossman.

**188085 Lady Superior Girl**
Farrowed Oct. 20, 1906
Litter, 8.
Bred by O. L. Mossman, Polk City, Ia.
Sold to G. B. Ingram, Polk City, Ia.
Resold to W. T. Ingram, Clearmont, Mo

- Model Jim 44345 ..... (See above)
- Lady Superior 134890.. A. L. Mossman.
  - Tientsin 17261 H. F. Hoffman.
  - Mesia G. 78226 D. Drackley.

**188088**
**Fancy F.**

Farrowed Oct. 1, 1906.
Litter, 6; 2 boars and 4 sows raised.
Bred by Fred Fieber, Grayville, Ill.

- Pete Bounce 60783 ....
  - Billy Bounce 25415 — M. R. Higgins.
  - Fina 61174 — M. R. Higgins
- Hattie 155906 .....
  - Kants Corrector 14401 — Watt & Foust.
  - Miss Marlowe 85434 — Kemp Crouse.

Peter Blocher.
Kemp Crouse.

**188090 Illinois Belle** Same.

**188092**
**Nancy L**

Farrowed Feb. 20, 1907.
Litter, 12; 1 boar and 1 sow raised.
Bred by R. E. Hyer, Knoxville, Ia.
Sold to S. E. Bodine, Knoxville, Ia.

- Red Cloud B. 5971 ....
  - Prince II. 3897 — F. F. Failor.
  - Eva C. II. 15589a — J. W. Stribling & Son.
- Miss J. H. 29662 .....
  - Blanco Frank 5897 — J. M. Stonebraker.
  - Aledo J. 8912 — J. W. Stribling & Son.

A. G. French.
J. C. Jay.

**188094**
**Cherry Belle**

Farrowed Jun. 24, 1907.
Litter, 17; 6 boars and 3 sows raised.
Bred by J. D. Humiston, Worthington, Minn.
Sold to Rasmussen Bros., Longmont, Colo.

- Brewster Chief 24995 ..
  - Morgan Farm D. 18 17467 — W. L. Bonnett.
  - Best of All 25924 — W. H. Reed.
- Maiden 155178 .....
  - Red Top 20123 — J. S. Teale.
  - Amazon May 121664 — J. D. Humiston.

W. H. Reed.
J. D. Humisten.

**188096**
**Statehood**

Farrowed Nov. 16, 1907.
Litter, 15; 1 boar and 7 sows raised.
Bred by Alonzo Gott, Apache, Okla.
Sold to Claton Duncan, Geary, Okla.

- Oklahoma King 55021 .
  - Franks Boy 42503 — S. P. & C. M. Carr
  - Dutcchess NX. 42920 — G. W. Spiers.
- Ella 173520 .....
  - Big Mack 64123 — Shaffer & Worrell.
  - Belle of Apache 166218 — H. M. Welch.

F. Warwey.
J. K. Robinson.

**188098**
**Grace S.**

Farrowed Mar 10, 1906.
Litter, 4; 4 sows raised.
Bred by Ford Skeen, S. Auburn, Neb.
Sold to J. J. Burger & Son, Reserve, Kan.

- McClellan 41497 .....
  - A Top Notcher 28723 — G. W. Seckman.
  - Lulu Best 94182 — J. J. McCabe.
- Cherry Queen 73738 ..
  - Neb. King 28487 — C. H. Crocker & Son.
  - Victoria 69958 — D. S. Roush.

J. J. McCabe.
D. S. Roush.

**188100 Maudie** Same. Sold to same.

**188102**
**Cow Slip**

Farrowed Mar 8, 1906.
Litter, 15; 2 boars and 2 sows raised.
Bred by J. J. Burger & Sons, Reserve, Kan.

- Hiawatha Chief 31243 .
  - Funny I. 15729 — A. E. Stufft.
  - Missouri Girl 15066 — S. R. Murphy.
- Princess 68100 .....
  - Red Chief I Be 15981 — Geo. Briggs & Son.
  - Neb. Princess 50850 — Wm. Brandow.

**188104 Principes** Same.

**188106**
**Hearts Ease**

Farrowed Mar. 17, 1906.
Litter, 7; 3 boars and 2 sows raised.
Bred by J J. Burger & Sons, Reserve, Kan.

- Hiawatha Chief 31243.. (See above)
- Francis 125598 .....
  - Rampant 34565 — C. C. Keyt.
  - Queen of Hearts 85062 — C. A. Cook.

**188108 Loves Labor Lost** Same.

**188110**
**Harmless**

Farrowed July 5 1906.
Litter 7; 5 boars and 2 sows raised.
Bred by J. J. Burger & Sons, Reserve, Kan

- Hiawatha Chief 31243. (See above.)
- Prolific Lady 125592..
  - Rampant 34565 — C. C. Keyt.
  - Queen of Hearts 85062 — C. A. Cook.

**188112 Fearless** Same.

**188114**
**Macon Lass**

Farrowed Apr. 17 1906.
Litter 7; 5 boars and 1 sow raised.
Bred by Fred Kraschel & Son, Macon, Ill.
Sold to J. G. Morton, Elwood, Ill.

- Roland 37255 .....
  - Condo C. 18457 — Lourance Bros
  - Dot 55530 — W. E. Brown.
- Hiawatha Red 107476 .
  - Buddy K. IV 20861 — Fred Kraschel & Son.
  - Hiawatha 70194 — G. W. Seckman.

**188116**
**Miss Mt. Olive**

Farrowed Apr. 5 1906.
Litter 9; 3 boars and 5 sows raised.
Bred by F. P Beith & & Son, Joliet, Ill.
Sold to J. G. Morton, Elwood, Ill.

- Masterpiece 55013 ....
  - Good Enough 33585 — T. W. Stoner & Son.
  - Mazon Girl 102366 — Chas. Strouse.
- Rose 139536 .....
  - Dumont 28671 — Lourance Bros.
  - Anita 80974 — E. D. Neal.

**188118**
**Buckeye**

Farrowed Mar. 19 1906.
Litter 11; 3 boars and 6 sows raised.
Bredby M. D Harvey, Zionsville, Ind.
Sold to Jas. J. McLeod, Hersman, Ill.
Resold to J. G. Norton, Elwood, Ill.

- Shant Be Beat 15421.. Watt & Foust.
  - Kant Be Beat 10239 Ira Jackson
  - Xenia Queen II 22366 Watt & Foust.
- Shafer's Model 39604 .. C. B. Lockhart.
  - Perfection 10739 D. W. Brown.
  - Shafer's Lady 34256 Carl Scott.

**188120**
**Angie**

Farrowed Apr. 24 1906.
Litter 12; 2 sows raised.
Bred by J. F. Chandler Frankfort, Kan.

- Paulina 32609 ..... Chester Thomas.
  - Oom Paul II 17679 McFarland Bros.
  - Sedalia Wonder 44128 McFarland Bros.
- Miss Roycroft 56774 .. J F. Chandler.
  - Roycroft Prince 12413 West & Salisbury.
  - Rockdale Belle 35514 J. F. Chandler.

**188122 Bertha** Same.

**188124**
**Big Queen**

Farrowed Apr. 8 1906.
Litter 11; 3 boars and 4 sows raised.
Bred by Chas. Mytton, Ansley, Neb.

- Custer 14927a ..... Jere Pearsoll.
  - Tom P. 9371a Thos. Bennett.
  - Freida 25232a Jere Pearsoll.
- Red Beauty 135360 .... Chas. Mytton.
  - Dandy 25809 C. H. Searle.
  - Myttons Choice 62012 C. W. Roush.

**188126 Dirby** Same.

**188128 Nellie May** Same.

**188130 Lily of the West** Same.

**188132**
**May Girl**

Farrowed May 29 1906.
Litter 12; 5 boars and 3 sows raised.
Bred by J. F. Stodder, Burden, Kan.

- May Boy 29281 ..... McFarland Bros.
  - Brilliant 9265 H. B. Louden & Son.
  - Ruby Wonder 30044 O. Walter & Co.
- Wonder Girl 75996.... McFarland Bros.
  - Wonder Lad 7259 O. Walter & Co.
  - Producer 40804 McFarland Bros.

**188134**
**Windsor May**

Farrowed May 29 1906.
Litter 10; 5 boars and 2 sows raised.
Bred by J. F. Stodder, Burden, Kan.

- May Boy 29281 ..... (See above.)
- Windsor II 78814 .... J. F. Stodder.
  - Pontiac King 8061 N. B. Sawyer.
  - Windsor 45708 J. F. Stodder.

**188136**
**Missouri Rose**

Farrowed Apr. 20 1906.
Litter 8; 1 boar and 5 sows raised.
Bred by J. F. Stodder, Burden, Kan.

- Mo. Wonder 12945 .... O Walter & Co.
  - Longfellow Jr. 8545a, Ira Jackson.
  - Bessie Wonder VI 21956, O. Walter & Co.
- Missouri Belle 97574.. M. W. Walker & Son.
  - Mo. Banker 28581, O. S West.
  - Rosa Wells XV 97572, M. W. Walker & Son.

**188138**
**Queen Windsor**

Farrowed Apr. 23 1906.
Litter 7; 2 boars and 3 sows raised.
Bred by J. F. Stodder, Burden, Kan.

- May Boy 29281 ..... McFarland Bros.
  - Brilliant 9265, H. B. Louden & Son.
  - Ruby Wonder 30044, O. Walter & Co.
- Silver Creek Windsor 123006 ..... J. F. Stodder.
  - Otto 17321, Stribling & Co.
  - Windsor 45708, J. F. Stodder.

**188140**
**Lady Evelyn**

Farrowed Mar. 16 1907.
Litter 6; 3 boars and 3 sows raised.
Bred by A. E. Seely, Rosalia, Kan.

- Bob Kearley 67697.... Geo. L. Brent.
  - Bob Dulaney 52313, Dulaney & Whitmore.
  - Dolly Nelson 134244, Nelson Bros.
- Duchess 176602 ..... A. E. Seeley.
  - Joe Brown 64873, W. E. Brown.
  - Della 84212, G. R. Lewis.

**188142**
**Orion Girl**

Farrowed May 20 1906.
Litter 8; 6 boars and 2 sows raised
Bred by S. W. Schooley, Cozad, Neb.
Sold to O. Cowgill, Wood River, Neb.

- Director 2nd 33637 ... F. J. Sizer.
  - Director 17393, M. R. Higgins
  - Mrs. Kruger 36554, E. C. Preston.
- Queen Bee 2nd 90840.. Fred S. Hawley.
  - Chief Irion 32411, J. W. Remley.
  - Queen Bee 70072, H. C. VanDoren.

**188144**
**Directress**

Farrowed Mar 23 1907.
Litter 6; 2 boars and 4 sows raised.
Bred by O. Cowgill, Wood River, Neb.
Sold to M. F. Wickersham, Wood River, Neb.

- Perry H. 67035 ..... W. A. Kirkpatrick.
  - Combination 32025, W. B. Bishop.
  - Lady Banker 50584, T. L. Livingston.
- Orion Girl 188142 .... S.W. Schooley.
  - Director 2nd 33637, F. J. Sizer.
  - Queen Bee 2nd 90840, Fred S. Hawley.

**188146**
**Belle Jane**

Farrowed Sept. 5 1906.
Litter 8; 3 boars and 5 sows raised.
Bred by R. K. Ball, Wilcox, Neb.
Sold to Geo. Karschner, Wilcox, Neb.

- Royal Sunshine II 72875 ..... B. F. May.
  - Royal Sunshine 31543, C. Folgate.
  - Cherry III 71352, B. F. May.
- Lady Jane 99376 .... R. K. Ball.
  - Billie Boy 29677, Geo. Horning.
  - Lady 93292, Geo. Karschner.

**188148**
**Vern**

Farrowed Apr. 1 1906.
Litter 11; 5 sows raised.
Bred by Arthur Vail, Hume, Mo.

- Advance 36609 ..... H. C. Lyons.
  - Duroc Prince 15273 A. F. Russell.
  - Savannah Queen 36486 A. F. Russell.
- Beulah 2nd 140522 .... Arthur Vail.
  - Chief 17295 H. C. Lyons
  - Beulah C. 40948 H. C. Lyons.

**188150**
**Violet**

Farrowed Mar. 9 1906.
Litter 10; 5 boars and 3 sows raised.
Bred by Arthur Vail, Hume, Mo.

- Advance 36609 .. ..... (See above.)
- Beulah C. 40948 ..... H. C. Lyons.
  - Colonel Park 14463 J. H. Park.
  - Fannie L. 34262 L. L. Griggs.

**188152**
**Queen of Linn**

Farrowed Mar. 1 1907.
Litter, 11; 4 boars and 4 sows raised.
Bred by W. W. Wilcox, Nevada, Mo.
Sold to G. W. Martin, Browning, Mo.

- Billy Boy 49601 ..... W.W. Wilcox.
  - Nevada Prince 26273 E. S. Foust.
  - Missouri Pride 58844 W.W. Wilcox.
- Genevieve X 67866.... H. C. Sheldon.
  - Red Finch 14271 L. L. Overholser.
  - Genevieve 22606 O. A. Jones.

**188154**
**American Lady**

Farrowed Apr. 4 1907.
Litter 10; 5 boars and 3 sows raised.
Bred by W. W. Wilcox, Nevada, Mo.
Sold to G. W. Martin, Browning, Mo.

- Gee Whiz 48225 ..... Watt & Foust.
  - Kant Be Beat 10239a Ira Jackson.
  - Dora F. 27738a J. B. Jones.
- Big Mandy 148080 .... W. W. Wilcox.
  - Brilliant Jr. 30635 Sheldon & Sons
  - Samantha 84322 H. B. Louden & Sons.

**188156**
**Belle Blair**

Farrowed Mar. 30 1906.
Litter 9; 4 boars and 3 sows raised.
Bred by Alfred Peterson, Laurel, Neb.
Sold to B. Craig, Wayne, Neb

- Red Bob 47787 ..... Wm. Roberts & Son.
  - Owen 13449 O. S. West.
  - Scratch 5th 108166 Wm. Roberts & Son.
- Jane Blair 143624.... Alfred Peterson
  - Glendale Critic 33293 Cantine Bros & Stevenson.
  - Miss Blair 94970 J. Wernsman.

**188158**
**Auburn Lady**

Farrowed Apr. 15 1906.
Bred by R. A. Tawney, Pierce, Neb

- Jumbo T. 43845 ..... R. A. Tawney.
  - Graf Boy I 34555 Wm. Ernst & Son.
  - Mayme 89142 Henry Bock.
- Craigs Pet 112064 .... R. A. Tawney.
  - Searles Uno 34681 C. H. Searle
  - Barbaras Pet 73958 R. A. Tawney.

**188160 Carrie B.** Same.

**188162 Lillie D.** Same.

**188164**
**Edinburg Girl**

Farrowed Apr. 29 1907.
Litter 0; 2 boars and 1 sow raised.
Bred by W. H. Johnson, Spickard, Mo.
Sold to Ben Humphrey, Trenton, Mo.

- Missouri Chief 56335.. Geo. F. Mosher.
  - Perfect Short Stop 40065 T. L. Livingston.
  - Belle Fagin 53948 A. T. Cole.
- Fessie 142328 ..... W. H. Johnson.
  - Grover C 22361 D. G. Gose.
  - Bettie 45082 Benj. Humphrey.

**188166**
**Mabel**

Farrowed Mar. 28 1907.
Litter 10; 3 boars and 4 sows raised.
Bred by W. H. Johnson, Spickard, Mo.
Sold to Ben Humphrey, Trenton, Mo.

- Missouri Chief 56335.. (See above.)
- Red Bird No. 1 55240 Ben Humphrey.
  - Red Dick 6479 I. B. Hyde & Sons.
  - Red Bettie 17854 I. B. Hyde & Sons.

**188168**
**Trenton Belle**

Farrowed Apr. 30 1907.
Litter 10; 4 boars and 4 sows raised.
Bred by W. H Johnson, Spickard, Mo.
Sold to W. E. Freeman Trenton, Mo.

- Missouri Chief 56335.. Geo. F. Mosher.
  - Perfect Short Stop 40065 T. L. Livingston.
  - Belle Fagin A. T. Cole.
- Kitty 101844 ..... Davis & Short.
  - Nogi 35243 Bruce McAlister.
  - Red Bess 86950 M. M. Elmendorf.

**188170**
**Flora**

Farrowed Oct. 20 1906.
Litter 7; 2 boars and 3 sows raised.
Bred by W. H. Johnson, Spickard, Mo.
Sold to W. E. Freeman, Trenton, Mo.

- Sensation Jr. Again 40463 ..... A. A. Munger.
  - Sensation Jr. 22461 D. W. Brown.
  - Alice B. 27278a D. W. Brown.
- Gertrude 129966 ..... W. H. Johnson.
  - George C. 22361 D. G. Gose.
  - Bettie 45082 Benj. Humphrey.

**188172**
**Gladys**

Farrowed Apr. 12 1907.
Litter 9; 5 boars and 3 sows raised
Bred by W. H. Johnson, Spickard, Mo.
Sold to Carlos Norman, Trenton, Mo.

- Sensation Jr. Again 40463 ..... (See above.)
- Grundy Belle 101846.. W. H. Johnson.
  - Grover C. 22361 D. G. Gose
  - Bettie 45082 Benj. Humphrey.

**188174 Alice** Same.

**188176**
**Ida S.**

Farrowed Oct. 15 1906.
Litter 9; 3 boars and 4 sows raised.
Bred by O. W. Simerly, Parsons, Kan.
Sold to E. L Scheppler, Parsons, Kan.

- Captain 34985 ..... McFarland Bros.
  - Oom Paul II 17679 McFarland Bros.
  - Sister 30848 S. Y. Thornton.
- Edna S. 86344 ..... O. W. Simerly.
  - Tom 8363 Wm. Roberts & Son.
  - Nellie Woodburn 86342 J. C. Woodburn.

**188178**
**Rosie E**

Farrowed Feb. 13 1906.
Litter 12; 3 boars and 3 sows raised.
Bred by E. G. Oren, Altamont, Kan.
Sold to J. H. Crist, Parsons, Kan
Resold to C. N. Auvigne, Parsons, Kan.

- Captain 34985 ..... (See above.)
- Cora B. 19026 ..... A. F. Russell.
  - Chief Model 6227 A. F. Rusesell.
  - Russell Model 11048 A. F. Russell.

**188180**
**Ruth Wonder**

Farrowed Apr. 6 1906.
Litter 11; 4 boars and 5 sows raised.
Bred by Louie Aillaud, Newton, Ia.

- Choice Goods 41719 .. S. E. Morton & Co.
  - Ohio Chief 8727a S. E. Morton & Co
  - Burketta 28522a W. S. Burkhart.
- Ida Wonder II 140608 . Louie Aillaud.
  - American Wonder 35359 Ira Jackson.
  - Miss Logan 10 103680 Louie Aillaud.

**188182**
**Lady Scott**

Farrowed Apr. 1 1906.
Litter 10; 6 boars and 2 sows raised.
Bred by W. H Thomas Sewall, Ia.
Sold to James Leahy, Sewall, Ia.
Resold to Scott Cunningham, Seymour, Ia.

- Red Tom K. 19135 .... A. I. Drapeer.
  - Yetter 15063 Fred Yetter.
  - Corydon Girl 18740 A. I. Draper.
- Bird Thomas 80050 .. H. S. Aleen.
  - Red Rock 21383 W. Bennett.
  - Patsys Maid 65298 H. S. Allen.

**188184**
**Ethel**

Farrowed Apr. 23 1906.
Litter 6; 2 boars and 4 sows raised.
Bred by W. T. Curry, Laurel, Ia.
Sold to Chas. A. Curry, Colfax, Ia.

- Long Tom 44459 ..... S. P. & C M. Carr.
  - Duroc Chief 31953 J. W. Greenfield & Son.
  - Susie 100358 S. P. & C. M Carr.
- Pet 145886 ..... A. A. Buckles.
  - Sandy 26233 M. Killam.
  - Goldie 90110 A. A. Buckles.

**188186**
**Pleasant Girl**

Farrowed Mar. 10 1906
Litter 7; 3 boars and 2 sows raised.
Bred by R N. Youngquist, Stromsburg, Neb.

- Gen. Noji 34379 ..... Thos. Nelson.
  - Chief of Ohio 25409 S. E. Morton & Co.
  - Osceola Queen 81630 Thos Nelson
- Esther B. 129408 .... R. N. Youngquist.
  - Big Bob 29679 H. B. Kenley.
  - Lady Esther 73236 C. G. Johnson.

**188188**
**Esthers Beauty**

Farrowed Nov. 1 1905.
Litter 8; 2 boars and 2 sows raised.
Bred by R N. Youngquist, Stromsburg, Neb.
Sold to O. Martin Johnson, Greely Center. Neb.

- Gen. Nogi 34379 ..... (See above.)
- Lady Esther 73236 . .. C. G. Johnson.
  - Loudens Jumbo 15125 H. B. Louden & Son.
  - Lady Strip 41422 C G. Johnson.

**188190**
**Daisy**

Farrowed Mar. 17 1906.
Litter 9; 5 boars and 3 sows raised.
Bred by R. N. Youngquist, Stromsburg, Neb.
Sold to O. Martin Johnson, Greely Center, Neb.

- Knight of Polk 50447.. A. F. Johnson.
  - Herman 25601 H. G. Holstead.
  - Gold Queen 66738 Bowman & Fitch.
- Ecther D 129412 ..... R. N. Youngquist.
  - Big Bob 29679 H. B. Kenley.
  - Lady Esther 73236 C. G. Johnson.

**188192**
**Catherine**

Farrowed Apr. 19 1906.
Litter 8; 1 boar and 2 sows raised.
Bred by R. N. Youngquist, Stromsburg, Neb.

- Knight of Polk 50447.. (See above.)
- Kate 1st 129420 ..... F. Fentress.
  - Duroc Challenger 14341 O. S. West.
  - Katydid 94632 F. Fenrtess.

**188194**
**Good Girl**

Farrowed May 17 1906.
Litter 7; 3 boars and 3 sows raised.
Bred by R. N. Youngquist, Stromsburg, Neb.

- Knight of Polk 50447.. (See above.)
- Queen of Polk 129418.. R. N. Youngquist.
  - Big Bob 29679 H. B Kenley.
  - Lady Esther 73236 C. G. Johnson.

**188196**
**Little Topsy Top**

Farrowed Apr. 25 1906.
Litter 7; 4 boars and 2 sows raised.
Bred by R. N. Youngquist, Stromsburg, Neb.

- Knight of Polk 50447.. (See above.)
- Topsy Top 129436 .... F. Fentress.
  - Belles Echo 33423 Smith Brown.
  - Little Topsy 94644 F. Fentress.

**188198**
**Hennings Beauty**

Farrowed May 7 1906.
Litter 11; 7 boars and 2 sows raised.
Bred by R. N. Youngquist, Stromsburg, Neb.

- Knight of Polk 50447.. (See above.)
- Lady Esther 73236 .... C. G. Johnson.
  - Loudens Jumbo 15125 H. B. Louden & Son.
  - Lady Strip 41422 C. G. Johnson.

**188200**
**Maud 1st**

Farrowed Apr. 27 1906.
Litter 10; 6 boars and 4 sows raised
Bred by R. N. Youngquist, Stromsburg, Neb.

- Knight of Polk 50447 .. (See above.)
- Maud 129434 ..... F. Fentress.
  - Dato Raja Muda 12767 O. S. West.
  - Lady Maibikeck 82040 F. Fentress.

**188202 Maud 2nd** Same.

**188204**
**Lady Evelin**

Farrowed Mar. 30 1906.
Litter 9; 4 boars and 4 sows raised.
Bred by B M. Youngquist, Stromsburg, Neb.

- Knight of Polk 50447. (See above.)
- Belles Queen 2nd 129246 ..... F. Fentress.
  - Belles Echo 33423 Smith Brown.
  - Ceres IV 51906 E. W. Smith.

**188206 Belles Queen Lily** Same.

**188208 Neb. Belle's Niece** Same.

**188210**
**Queen Belles Girl**

Farrowed Apr. 7 1906.
Litter 8; 3 boars and 4 sows raised.
Bred by R N. Youngquist, Stromsburg, Neb.

- Gen. Nogi 34379 ..... Thos. Nelson.
  - Chief of Ohio 25409 S. E. Morton & Co.
  - Osceola Queen 81630 Thos. Nilson.
- Beles Queen 1st 129424 F. Fentress.
  - Belles Echo 33423 Smith Brown.
  - Ceres IV 51906 E. W. Smith.

**188212 Queen Belles Rose** Same.

**188214 Queen Belles Julie** Same.

**188216 Queen Belles Bird** Same.

**188218**
**Belles Flower 1st**

Farrowed Apr. 8 1906.
Litter 9; 3 boars and 4 sows raised.
Bred by R. N. Young quist, Stromsburg, Neb.

- Gen. Nogi 34379 ..... (See above.)
- Belles Flower 129428 .. F. Fenrtess.
  - Belles Echo 33423 Smith Brown.
  - Knights Sister 90876 F. Fenrtess.

**188220 Belles Floer 2nd** Same.

**188222 Belles Flower III.** Same.

**188224**
**Dupllexer Queen**

Farrowed Apr. 8 1906.
Litter 9; 5 boars and 3 sows raised.
Bred by Fred Southcótt, Wauwatosa, Wis

- Bobby 33259 ..... T. E. Laurie.
  - Duplexer 15245 T. W. Stoner.
  - Prairie Queen 68228 T. E. Laurie.
- Michigan Belle 31448a. Matt Kearney.
  - Proud Tom 10475a R. C. Watt.
  - Western Belle 26506a R. C. Watt.

**188226**
**Louise**

Farrowed July 22 1907.
Litter 10; 2 boars and 7 sows raised.
Bred by J. M. Woody, Decatur, Tex
Sold to C. W. Martin, Ft. Worth, Tex.

- Jim Dandy 30123 ..... J. C. Hestand.
  - Missouri Dandy 20253 T. G. Nash.
  - Beck 68856 J. C. Hestand.
- Mary Belle 127700.... Ed Edmonson.
  - Judge West 49939 O. S. West.
  - Belle of the Show 49832 Nat Edmonson.

**188228 Sally Belle** Same. Sold to same.

**188230**
**Lady X.**

Farrowed Nov. 2 1905.
Litter 7; 3 boars and 3 sows raised.
Bred by R. F. Foscter, El Reno, Okla.
Sold to J. H. Brown, Calumet, Okla.

- Challengers Choice 29175 ..... J. F. Chandler.
  - Boss X 20527 — A. F. Russell.
  - Rockdales Pride 54376 — J. F. Chandler.
- Bessie X. 122856 ..... R. F. Foster.
  - El Reno Prince 27071 — J. W. Reid.
  - Prefix 72472 — J. Q. Foster.

**188232 Sarah X.** Same. Soldt o same.

**188234**
**Mollie C.**

Farrowed Apr. 1, 1906.
Litter 12; 3 boars and 4 sows raised.
Bred by Guy Pangborn, Bagley, Ia.

- Nonpariel 41983 ..... S. P. Freed.
  - Manley Orion 30925 — Manley & Co.
  - Beauty B. 38508 — S. P. Freed.
- Venus 87910 ..... J. E. Wehr.
  - Roosevelt 19489 — W. A. McLean.
  - Queen of Portsmouth 32414 — N. P. Clark.

**188236 Henrietta L** Same.

**188238**
**Betsy V.**

Farrowed Apr. 16 1906.
Litter 9; 2 boars and 4 sows raised.
Bred by T. B Perkins, State Center, Ia.
Sold to Daniel Voder, Bayard, Ia.
Resold to Guy Pangborn, Bagley, Ia.

- Red Rube 73403 ..... Arch Brown.
  - Echo King 18415 — E M. Clark.
  - Bessie L. 71856 — Geo. Briggs & Son.
- Bessie I. 71856 ..... Geo. Briggs & Son.
  - Improver II 13365 — O. S. West.
  - Miss Paul 60700 — Geo. Briggs & Son.

**188240**
**Red Rose**

Farrowed Mar. 28 1907.
Litter 11; 2 boars and 7 sows raised.
Bred by Ira R Jordan Palestine, Ill.
Sold to W. W. Pumphrey, Lead Hill, Ark.

- Crimson Chief 54351 .. O. S. West.
  - West's Challenger II 43895 — O. S West.
  - Alma IV 104426 — O. S. West.
- Quality Q. 91870 .... Ira R. Jordan.
  - Banker of Lamotte 23775 — O. S. West.
  - Madison S. 49438 — Marion Stultz.

**188242**
**Addie**

Farrowed Mar. 18 1906.
Litter 9; 5 boars and 4 sows raised
Bred by W. M. Neal, Doniphan, Neb.
Sold to G. S. Hardin, Doniphan, Neb.

- Hasting's Boy 42557.. H. B. Louden & Son.
  - Red Jumbo 23571 — H. B. Louden & Son.
  - Flossie 85224 — H. B. Louden & Son.
- Adaline II 83772 ..... J B. Goudy.
  - Codak 17089 — J. B. Goudy.
  - Adaline 49438 — J. B. Goudy

**188244**
**Lady Stahl**

Farrowed Apr. 30 1907.
Litter 8; 1 boar and 4 sows raised.
Bred by W. F. Travis, Mt. Vernon, Ia.
Sold to E. C. Stahl, Mt. Vernon, Ia.

- I Cant Be Beat 59783, H. C. Young.
  - Queen's Kant Be Beat 17407a, Watt & Foust.
  - Red Bird W. 126250, H. C. Young.
- Queen 175868, W. F. Travis.
  - Iowa Boy 51401, Thos. Rogers.
  - Queen of Lime 152146, W. F. Travis.

**188246**
**Belle Variety**

Farrowed Apr. 8 1907.
Litter 8; 5 boars and 3 sows raised.
Bred by A. W. Harris & Sons, Waverly, Ky.
Sold to D. E. Studebaker, Decatur, Ind.

- Commodore 13381a, Thos. Bennett.
  - International 8795a, Thos. Bennett.
  - Cyclopedia III 19718a, Thos. Bennett.
- Ky. Variety XIII 43430a, A. W. Harris.
  - Top Notcher X 14807a, Watt & Foust.
  - Ky. Variety X 34318a, A. W. Harris & Sons.

**188248**
**Mayme H.**

Farrowed June 15 1906.
Litter 6; 2 boars and 4 sows raised.
Bred by W. F. Hamlin & Son, Wautoma, Wis.
Sold to John J. Hartfield, Wis.

- Wis. King 45775, W. Whittmore.
  - Buddy M. 20611, J. W. Killam.
  - Springdale II 48562, E. H. Deal.
- Frances 155278, A. A. Munger.
  - Duroc Lad 29713, M. C. Cramer.
  - Ruby II 91508, A. A. Munger.

**188250 Frances II.** Same. Sold to Tom Wiler, Wautoma, Wis.

**188252**
**Neatness**

Farrowed Oct. 2 1906.
Litter 11; 2 boars and 3 sows raised.
Bred by A. B. Wingerd Kingsley, Ia.

- Golden Star 41069, Johnston Bros. & Newkirk.
  - Advance 11369, J. M. Morrison
  - Fashion Queen XII 71528, C. W. & Wm. Reed.
- W's Choice 44104, A. B. Wingerd.
  - Pericles Model 9979, H. F. Hoffman.
  - Quaker Lady IV 28290, Wm. Roberts & Son.

**188254**
**Maud II.**

Farrowed May 16 1906.
Litter 5; 1 boar and 2 sows raised
Bred by T. Z. Henryson, Story City, Ia.

- Orion Chief 38697, S. P. Freed.
  - Manley Orion 30925, Manley & Co.
  - Iowa Girl 83518, S. P. Freed.
- Maud 146674, A. A. Lein.
  - Dan Patch L 30317, M. M. Elmendorf.
  - Bird L. 75240, C. E. Gramley.

**188256**
**Fannie Belle**

Farrowed May 7 1906.
Litter 8; 2 boars and 3 sows raised.
Bred by E. B. Palmer, Elwood, Ill.

- Palmers Choice 49889.. E H. Deal.
  - Dumont 28671 Lourance Bros.
  - Echo Belle 106152 Smith Brown.
- Flora Belle 130428 .... Fred Scnweizer.
  - Fashion Boy 33029 A. Benedict.
  - Palmers Choice 104358 Fred Schweizer.

**188258**
**Red Rose**

Farrowed Apr. 19 1907.
Litter 11; 6 boars and 5 sows raised.
Bred by J. G. Norton, Elwood. Ill.
Sold to E B. Palmer, Elwood, Ill.
Resol dto Earnest Poolman, Elwood, Ill.

- Chancellor 56671 ..... F. M. Erschen.
  - Comet 25965 G. W. Trone.
  - Lady Pearl 52808 J. D. Stevenson.
- Red Bird 168390 ..... J. G. Norton.
  - King Ely 43627 J. M. Ely.
  - Mary Ann 143034 J. G. Norton.

**188260**
**Patton Pride**

Farrowed May 26 1907.
Litter 13; 2 boars and 3 sows raised.
Bred by J. W. Patton, Olin, Ia.
Sold to Jas. Spears, Stanwood, Ia.

- Joy 42327 ..... Emory Westcott
  - Clarence 17205 F. H. Herring.
  - Prospect Heights 81242 F. H. Herring.
- May Pearl 139036 .... O. S. Gilbert.
  - O Top Notcher 44229 O. S. Gilbert.
  - Red Anna II 97672 O. S. Gilbert.

**188262**
**Bell Tag**

Farrowed Apr. 10 1907.
Litter 13; 4 boas and 5 sows aised.
Bed by James Spear, Stanwood, Ia.
Sold to Fogg Bros, West Liberty, Ia

- Orion S. 58153 ..... S. P. Freed.
  - Manley Orion 30925 Manley & Co.
  - Kattie 97084 S. P. Freed.
- Gold Bell 147072 ..... James Spear.
  - West Branch King 31895 C. F. Robinson.
  - Goldie S 83952 R. C. Plattenburger.

**188264**
**Tipton Queen**

Farrowed Apr. 27 1906.
Litter 13; 4 boars and 4 sows raised.
Bred by James Spear, Stanwood, Ia.

- Stanwood Orion 43283.. S. P. Freed.
  - Manley Orion 30925 Manley & Co.
  - Odd Lengthy 53350 S P. Freed.
- Golden Lady 105972 .. James Spear.
  - Stanwood Advancer 23263 Johnston Bros.
  - Gold Lady 25750 W. S. Penn.

**188266**
**Maggie Advance**

Farrowed Feb. 24 1906.
Litter 7; 2 boars and 5 sows raised.
Bred by James Spears, Stanwood, Ia.

- Stanwood Advance 23263 ..... Johnston Bros.
  - Advance 11309 J. M. Morrison.
  - Daisy K. 18090 J. A. Baughman.
- Miss Ames 65966 ..... N. L. Niles
  - Marshal Duroc 9517 J. R. McClure.
  - Maud S. II 20074 N. L. Niles.

**188268**

**Belle Advance**

Farrowed Mar. 28 1906.
Litter 14; 8 boars and 4 sows raised.
Bred by James Spears, Stanwood, Ia

- Stanwood Advance 23263 ..... (See above.)
  - West Liberty Belle 65964 ..... D. Nauman.
    - Top Notch 18101 R. C. Watt.
    - Hubbard Queen 44170 J. A. Hubbard.

**188270**

**Jane**

Farrowed Apr. 28 1906.
Litter 9; 6 boars and 3 sows raised.
Bred by W. W. Whitaker, Lincolnville, Kan.
Sold to Geo. Hodges, Lincolnville, Kan.
Resold to N. D. Stanley, Lincolnville, Kan.

- Frank 39471 ..... J. T. Lillard & A. H. Teel.
  - Tony 28107 D. Trott.
  - Alfalfa Queen 57642 L. L. Vrooman.
- Mary 120326 ..... Geo. Hodges.
  - Red Boy 47641 C. H. Clark.
  - Nannie B. 120142 James Haley.

**188272**

**Red Bess**

Farrowed Oct. 10 1906.
Litter 5; 1 boar and 3 sows raised.
Bred by W. F. Bigger, Sunset, Tex.
Sold to O. Eberhardt, Erin Springs, Okla.
Resold to C. A. Stephens, Velma, Okla.

- Teddy 51883 ..... J. C. Hestand.
  - Gees 36967 Wallace & Breman.
  - Flora 91688 J. C. Hestand.
- Jine 133134 ..... J. C. Hestand.
  - Missouri Dandy 20253 T. G. Nash.
  - Katy H 68850 J. C. Hestand.

**188274 Fannie** Same. Sold and resold to same

**188276**

**Anginetta**

Farrowed Nov. 6 1904.
Litter 8; 4 boars and 1 sow raised.
Bred by I. A. Arnold, Florence, Okla.

- Ohio Chief Jr. 24905.. Peter Blocher
  - Ohio Chief 14387 R. C. Watt.
  - Standard Queen 34054 Peter Blocher.
- Maud 83464 ..... Charles Dorr.
  - Honesty 17851 P. Thomas.
  - Miss Belle 54982 Charles Dorr.

**188278**

**Red King**

Farrowed Apr. 28 1906.
Litter 12; 3 boars and 6 sows raised.
Bred by S. S Krebill, Donnellson, Ia.
Sold to Raymond Gidney, Ft. Madison, Ia.

- Tip Top Notcher's Son 47849 ..... G. W. Seckman.
  - Tip Top Notcher 20729 R. C. Watt
  - Grace Duchess II 20752a G. W. Seckman.
- Dolly Girl 23848 ..... Jas. A. Dollison.
  - Supply 4563a S. E. Morton & Co
  - Dolly II 9744 J. T. Dollison

**188280**
**Daisy M.**

Farrowed June 6 1907.
Litter 8; 4 boars and 4 sows raised.
Bred by D. J. Pollock, Thayer, Ia.
Sold to F. S. Morford, Amorita, Okla.

- Fancy Perfection 47967, G. VanPatten.
  - Perfection Chief 28367, G. Van Patten.
  - Sly Ma'd 74458, O. N. Woody.
- Proud Daisy 67294, D. J. Pollock.
  - Mysterious Advance 41895, H. C. Sheldon.
  - Daisy 83376, O. B. Kimmons.

**188282**
**Faylee Glen 17th**

Farrowed Sept. 7 1904.
Litter 12; 3 boars and 4 sows raised.
Bred by S. O. Mason, Redwood Falls, Minn
Sold to F. D. Kunkle Oelwein, Ia.

- Glen Clark 20483, H. F. Hoffman.
  - Phil Clark 12535, N. P. Clark.
  - Lady Brighton 12004, H. F. Hoffman.
- Faylee III 15248, H. F. Hoffman.
  - Free Thinker 3677, West & Salisbury.
  - Faylee II 8028, H. F. Hoffman.

**188284**
**Bernice Glen**

Farrowed May 3 1906.
Litter 9; 2 boars and 6 sows raised.
Bred by F. D. Kunkle, Oelwein, Ia.

- Glen Ladies Chief 35177, S. O. Mason.
  - Crimson Chief 12517, S. O. Mason.
  - Lady Brighton 12004, H. F. Hoffman.
- Faylee Glen 17th 188282, S. O. Mason.
  - Glen Clark 20483, H. F. Hoffman.
  - Faylee III 15248, H. F. Hoffman.

**188286 Otter Creek Belle Glenn** Same.

**188288 Evelyn Glenn** Same.

**188290 Beauty Glenn** Same.

**188292**
**Miss Buddy O. II.**

Farrowed Apr. 10 1907
Litter 8; 2 boars and 4 sows raised.
Bred by Maupin & Applegate, Lentner, Mo
Sold to Robert White, Shelbina, Mo.
Resold to W. R. Turner & Son, Shellyville, Mo.

- Buddy O. 2nd 48597, Ed. A. Baxter.
  - Buddy K. IV 20861, Fred Kraschel & Son.
  - Tip Top Notcher's Baby 71202, G. W. Seckman.
- Mame 153386, Maupin & Applegate.
  - King's X 17599, Welch Bros.
  - Lucy R. 58800, S. G. Richards.

**188294 Nellie** Same. Sold and resold to same.

**188296 Mary** Same. Sold and resold to same

**188298**
**Faney**

Farrowed May 5 1907.
Litter 16; 5 boars and 8 sows raised.
Bred by C. P. Moore, Latham, Kan.
Sold to L. Ferry, Leon Kan.

- Proud Jumbo 47687 .. A. A. Hekrdle.
  - Jumbo 37359 Jos. Bouska.
  - Topsy 62168 W. L. Bonnett.
- Matilda 91502 ..... J. N. McCoy.
  - Red Giant 30757 J Wendt.
  - Nora Notell 36122 S. J. Butts.

**188300**
**Jenny**

Farrowed May 6 1907.
Litter 7; 3 boars and 2 sows raised
Bred by C. P. Moore, Latham, Kan.
Sold to L. Ferry, Leon Kan.

- Proud Jumbo 47687 .. (See above.)
- Stoe B. 126272 ..... G. W. Seckman.
  - Major R. 29163 M. W Greer.
  - Polly 89574 G. W. Seckman.

**188302**
**I Am A Rose**

Farrowed Apr. 2 1907.
Litter 8; 1 boar and 2 sows rased.
Bred by Thomas & Hogsett, Golden, Ill.
Sold to A. M. Peck, Clayton, Ill.
Resold to Willson Bros., Huntsville, Ill

- Ambition 37641 ..... J. J. McCabe.
  - A Top Notcher 28723 G. W. Seckman.
  - Lib C. 67240 J. J. McCabe
- Rose T. 227538 ..... Thomas & Hogsett.
  - Big I Am 28895 Ed. A. Baxter.
  - Red Rose 112914 G. W. Seckman.

**188304 So Am I** Same. Sold and resold to same.

**188306**
**A Marie**

Farrowed Mar. 17 190..
Litter 7; 3 boars and 4 sows raised
Bred by A. M. Peck, Clayton, Ill.
Sold to Martin Bowers Golden, Ill.

- A Top Notcher 28723 .. G. W. Seckman.
  - Tip Top Notcher 20729 R. C. Watt.
  - Goldie O. XXXX 55690 G W. Seckman.
- Marie Iogers 105368 .. McNeil Bros.
  - Suburban Chief 21847 N. B. Cutler.
  - Queen Ann II 73690 McNeil Bros.

**188308**
**Rosy Mc**

Farrowed Mar. 14 1907.
Litter 6; 2 boars and 4 sows raised.
Bred by Thomas & Hogsett, Golden, Ill.
Sold to S. R. McAnulty Golden, Ill.
Resold to A. M. Peck, Clayton, Ill.

- Ambition 37641 ..... J. J. McCabe.
  - A Top Notcher 28723 G. W. Seckman.
  - Lib C. 67240 J. J. McCabe.
- Roses Beauty 127740 .. Thomas & Hogsett.
  - Big I Am 28895 Ed. A. Baxter
  - Red Rose 112914 G. W. Seckman.

**188310**
**Queen Laurie**

Farrowed Oct. 9 1906.
Bred by A. M. Peck, Clayton, Ill.
Sold to J. G. Whetstone, Augusta, Ill.

- Lauries Chief 40325 — T. E. Laurie.
  - Dutchman 13295a — D. W. Brown.
  - Buddys Beauty 34818 — Fred Kraschel & Son.
- Forest View Queen 120336 — A. M. Peck.
  - Squire 31471 — Thos. Bennett.
  - Queen 3rd 90984 — Thomas & Hogsett.

**188312 North Star Prima Donna**

Farrowed Sept. 5 1907.
Litter 8; 1 boar and 3 sows raised.
Bred by Joseph Kack, Canby, Minn.

- Minnesota Lad 71815 — H. F. Hoffman.
  - Achiever 41219 — Sol Frank.
  - Sheldon Daisy 123570 — H. F. Hoffman.
- Minnesota Lass 182818 — A. J. DeYoung.
  - Perfection Wonder 32819 — O. S. West.
  - Hawkeye Lass 2nd 76730 — A. J. & L. L. DeYoung.

**188314 Gretchen** Same.

**188316 Josephine** Same.

**188318**
**Jennie**

Farrowed Mar. 31 1907.
Litter 7; 3 boars and 3 sows raised.
Bred by O. H. Bush, Armour, S. Dak.

- Gold Dust 59441 — G. Soesbe.
  - Gold Dust Jim 44209 — E. Z. Russell.
  - Belle of Wagner 109988 — G. Soesbe.
- Cherry Blossom 150844 — I. H. Bush.
  - Gold Dallas 44859 — J. E. Sparks Jr.
  - Blossom P. 55698 — J. H. Sheppard.

**188320**
**Dott**

Farrowed Mar. 31 1907.
Litter 7; 3 boars and 3 sows raised.
Bred by O. H Bush, Armour, S. Dak.

- Gold Dust 59441 ..... (See above.)
- Cherry Blossom 150844 — O. H. Bush.
  - Gold Dallas 44859 — J. E. Sparks Jr.
  - Blossom P. 55968 — J. H. Sheppard

**188322**
**Inno**

Farrowed Mar. 15 1907.
Litter 11; 4 boars and 5 sows raised
Bred by O. H. Bush, Armour, S. Dak.

- Gold Dust 59441 ..... (See above.)
- Queen Bessy 150946 — O. H. Bush.
  - Gold Dallas 44859 — J. E. Sparks Jr.
  - Marie 111086 — M. H. Christensen

**188324 Armour Belle** Same.

**188326 Sun Rise** Same.

**188328 Sun Set** Same.

**188330 Morning Light** Same.

**188332**
**Grace**

Farrowed Mar. 20 1907.
Litter 9; 5 boars and 2 sows raised.
Bred by O. H. Bush, Armour, S. Dak.

- Gold Dust 59441 .... (See above.)
- Orange Blossom 150942 O. H. Bush.
  - Gold Dallas 44859 J. E. Sparks Jr.
  - Blossom P. 55698 J. H. Shepvard.

**188334 Armour's Beauty** Same.

**188336**
**Rosy**

Farrowed Mar. 13. 1907.
Litter 7; 4 boars and 2 sows raised.
Bred by O. H. Bush, Armour, S. Dak.

- Gold Dust 59441 ..... (See above.)
- Apple Blossom 150940.. O. H. Bush.
  - Gold Dallas 44859 J. E. Sparks Jr.
  - Blossom P. 55968 J. H. Sheppard.

**188338**
**Annie C.**

Farrowed Apr. 16 1905.
Litter 8; 3 boars and 1 sow raised.
Bred by N. P. Clark, Anamosa, Ia.
Sold to G. H. Willsie. Prosper, Mian.

- Captain J. 35229 ..... R. A. Griffiths.
  - Oom Pauls Perfection 24787 G. W. Trone.
  - Toney Belle 44156 D. Nauman.
- Lady C. 147568 ..... N. P. Clark.
  - America 7529 N. P. Clark.
  - Melvina II 19800 N. P. Clark.

**188340**
**Medora Queen**

Farrowed Apr. 21 1906.
Litter 12; 5 boars and 5 sows raised.
Bred by Chas. Burdick, Medora, Kan.
Sold to R. H. Milhon, Inman, Kan.

- Togo 56849 ..... G. R. Brunk.
  - Achilles 31619 Emery Anderson.
  - North Star 78444 A. B. Conner.
- Big Squaw 14380 .... L P. Swanson.
  - Red Joe II 24261 A. L. Holcom.
  - Miss Corea II 58858 J. W. Malcolm.

**188342**
**Palmers Choice**

Farrowed May 25 1906.
Litter 9; 2 boars and 5 sows raised.
Bred by J. O. Reece, Eldora, Ia.
Sold to A. L. Palmer, Eldora, Ia.

- Bowman Chief 57959 .. F. Bowman.
  - Red Champion II 14269a H. B. Ayers.
  - Lady Bowman 129310 F. Bowman.
- Eldora Belle 171140 .. J. O. Reece.
  - Glen Thinker 24125 S. O. Mason.
  - Jewell 79518 J. O. Reece.

**188344**
**Minne B.**

Farrowed May 27 1906.
Litter 12; 4 boars and 6 sows raised.
Bred by Pierre Blanksma, Dodge Center, Minn.

- Minn. Chief 47085 .... J. P. Brewer.
  - Ruby Boy 31357 H. E. Owen.
  - Golden Queen 39344 C. E. Root.
- Minnehaha 2nd 139934 Pierre Blanksma
  - Perfect Model 20749 L. L. DeYoung.
  - Minnehaha 52884 Jay Brewer.

**188346**
**Anileda**

Farrowed Mar. 16 1907.
Litter 5; 3 boars and 1 sow raised.
Bredby C. W. Mathes, Bridgewater, Ia.
Sold to Dewey & White Afton, Ia.
Resold to T. P. Moren, Johnson, Neb.

- Iowa Chief 52953 .... O. S. Osborn.
  - Ohio Chief 41419 S. E. Morton & Co
  - Red Bird 46968 E. Z. Russell.
- Queen Anna III 147940 Z. I. Grout.
  - Proud Advance 23549 Johnston Bros.
  - Queen Anna II 124400 Z. I. Grout.

**188348**
**Marena**

Farrowed Oct. 18, 1905.
Litter 9; 4 boars and 5 sows raised.
Bred by L. B. Arnot, Johnson, Neb.
Sold to T. P. Moren, Johnson, Neb.

- Alladin 38365 ..... Wm. Ernst & Son.
  - Pawnee Chief 31547 E. H. Gifford.
  - Belle E III 77378 A. T. Peters.
- Daisy 117400 ..... F. G. Stottenburg.
  - Chief Orion 24357 Manley & Co.
  - Hattie 94770 B. Burkhart.

**188350 Daymaid** Same. Sold to same.

**188352 Bardie** Same. Sold to same.

**188354 Waneta** Same. Sold to same.

**188356 Portia** Same. Sold to same.

**188358**
**Bardimple**

Farrowed Oct. 30 1904
Litter 9; 3 boars and 4 sows raised.
Bred by T. P. Moren, Johnson, Neb

- Jack Advance 48204 .. W. B. Bishop.
  - Challenger Jack 15455 O. S. West.
  - Daisy B. 47930 W. C. Horning.
- Johnson Belle 124996.. E. Z. Russell.
  - L's Choice 13727 A. B. Wingerd.
  - Country Girl 50542 E. Z. Russell.

**188360 Mayfly**

Farrowed May 23 1905. Litter 13; 3 boars and 5 sows raised. Bred by T. P. Moren, Johnson, Neb.

- Jack Advance 48201 .. W. B. Bishop.
  - Challenger Jack 15455 O. S. West.
  - Daisy E. 47930 W. C. Horning.
- Johnson Belle 121996. E. Z. Russell
  - L's. Choice 13727 A. B. Wingerd.
  - Country Girl 50542 E. Z. Russell.

**188362 Almena** Same.

**188364 Daffodil**

Farrowed Apr. 24 1906. Litter 12; 4 boars and 6 sows raised. Bred by Ed. Burkhart, Fairbury, Neb. Sold to T. P. Moren, Johnson, Neb.

- Chicago Kid 36687 .... F. F. Failor.
  - Chicago Lad 23709 Ira Jackson.
  - Daisy 2d 72234 Louie Ailland.
- Lady M. 122000 ..... Ed. Burkhart.
  - Chief Orion 24357 Manley & Co.
  - Katrina 31272 Hans J. Bauer.

**188366 Dahline** Same. Sold to same.

**188368 Davina** Same Sold to same.

**188370 Deaconess** Same. Sold to same.

**188372 Daybeam** Same. Sold to same.

**188374 Mary C.** Same. Sold to same

**188376 Belle Parks**

Farrowed May 15, 1906. Litter, 7; 2 boars and 2 sows raised. Bred by Ellis Milton, New Hampton, Mo. Sold to M. A. Higgins, Haigler, Neb.

- Brilliant Advance 44407 H. C. Sheldon.
  - Proud Advance 23549 Johnston Bros. & Newkirk.
  - Grilliant Genevieve 82786 H. C. Sheldon & Sons.
- Belle's Pearl I. 163200 Ellis Milton.
  - Iowa Sensation 23519 Grant Summers.
  - Pearle's Jewell 102002 Ellis Milton.

**188378 Belle Spooner** Same. Sold to same.

**188380 Belle H. 2nd**

Farrowed Apr. 16, 1906. Litter, 7; 2 boars and 2 sows raised. Bred by Ellis Hill, New Mampton, Mo Sold to M. A. Higgins, Haigler, Neb.

- Melton's King 58259.. Ellis Melton.
  - Melton's Chieftan 20301 Ellis Melton.
  - Ellis Melton 39756 Ellis Melton.
- Belle Higgins 266198.. Ellis Hill.
  - Tom Russell 19191 J. D. Stevenson.
  - Miss King 72994 L. D. Fisher.

**188382 Belle H. 3rd** Same. Sold to same.

**188384**
**Ioene II.**

Farrowed Mar. 6, 1907.
Litter, 22; 4 boars and 5 sows raised.
Bred by L. A. Barber, Edmond, Okla.
Sold to Frank Mills, Lookeba, Okla.

- May Boy II. 45021 ... J. F. Stodder.
  - May Boy 29281 McFarland Bros
  - Sunflower Girl 93194 J. F. Stodder.
- Ioene 134708 ..... L. A. Barber.
  - Golden Chief 26305 McFarland Bros.
  - Miss Laughrey 63406 J. N. Laughrey.

**188386**
**Lookeba Belle**

Farrowed Feb. 26, 1907.
Litter, 11; 3 boars and 7 sows raised.
Bred by L A. Barber, Edmond, Okla.
Sold to Frank Mills, Lookeba, Okla.

- May Boy II. 45021 .... (See above)
- Wonder Wonder 138828 Marshall Bros.
  - Mo. Wonder 12945 O. Walter & Co.
  - Pauline Pratt II. 101572 C. E. Pratt.

**188388 Wonder II.** Same. Sold to same.

**188390**
**Red Junette**

Farrowed Sep. 5, 1907.
Litter, 8; 5 boars and 3 sows raised.
Bred by Jas. H. Kennedy, Parkville, Mo.
Sold to J. W. Johnson, Parkvile, Mo.

- Wonder Lad II. 51605. M. W Walker & Son.
  - Silkworm 36911 McFarland Bros.
  - Wonder Lass I. 73804 M. W. Walker & Son.
- McFarland Beauty 132374 ..... McFarland Bros.
  - II. Climax 23361 McFarland Bros.
  - Rosa Wells II. 73784 M. W. Walker & San.

**188392 Kennedy's Beauty** Same. Sold to same.

**188394**
**Maria**

Farrowed Sep. 5, 1907.
Litter, 6; 2 boars and 4 sows raised.
Bred by Jas. H. Kennedy, Parkville, Mo.
Sold to J. W. Johnson, Parkville, Mo.

- Wonder Lad II. 51605. M. W. Walker & Son.
  - Silkworm 36911 McFarland Bros.
  - Wonder Lassie 73804 M. W. Walker & Son.
- Mable 124780 ..... J. W. Patrick.
  - Pat Wonder 26657 McFarland Bros.
  - Ada H. 64364 John Patrick.

**188396 Mable Kennedy** Same. Sold to same.

**188398**
**Fancy**

Farrowed May 6, 1904.
Litter, 6; 3 boars and 3 sows raised.
Bred by U. G. Davidson, Manson, Ia.
Sold to Geo. H. Tuller, Drakeville, Ia.

- Dandy Orion 24313 .. Manley & Co.
  - Orion 5293 N. P. Clark.
  - Miss Profit II. 50568 Manley & Co.
- Topsy 91500 ..... U. G. Davidson.
  - Leo Tolstoy 16037 H. F. Hoffman.
  - Prairie Lass 41692 U. G. Davidson.

**188400 Trotter** Same. Sold to same.

**188402**

**Zelona Belle**

Farrowed Mar. 25, 1907.
Litter, 6; 3 boars and 2 sows raised.
Bred by Sparks & Hoole, Springdale, Ark.
Sold to J. E. Poisall, Valley View, Tex.

- Activity 62781 ..... N. B. Sawyer.
  - Royal IV. 62587 N. B. Sawyer.
  - Dame 120244 N. B. Sawyer
- Beauty 161910 ..... E. E. DeBrot.
  - Ford 18579 E. L. Young.
  - Girlie 121466 E. E. DeBrot.

**188404**

**Beula Mallory**

Farrowed Apr. 4, 1907.
Litter, 6; 1 boar and 4 sows raised.
Bred by Sparks & Hoole, Springdale, Ark.
Sold to J. E. Poisall, Valley View, Tex.

- Sir Keith 61361 ..... Sparks & Hoole.
  - Ford 18579 E. L. Young.
  - Girlie 72466 E. E. DeBrot.
- Arkansas Belle 161916. N. B. Sawyer.
  - Royal 4th 62587 N. B. Sawyer.
  - Dame 120244 N. B. Sawyer.

**188406**

**Minnie B.**

Farrowed Apr. 14, 1904.
Litter, 11; 3 boars and 7 sows raised.
Bred by J. W. Troy & Bros., Rose Hill, Ia.
Sold to O. F. Smith, New Sharon, Ia.

- Red Beauty 25873 .... N. F. Drake.
  - Irish Tom 17063 J. C. Welch.
  - Ollie P. 57160 E. E. McCollough.
- Minnie V. 89624 ..... C. W. & Wm. Reed.
  - Reed's Banker 17565 Johnston Bros.
  - Blanche 62182 C. W. & Wm. Reed.

**188408**

**Perfect Belle**

Farrowed Sep. 10, 1905.
Litter, 10; 5 boars and 5 sows raised.
Bred by R. J. Harding, Macedonia, Ia.
Sold to Walter Lynn, Grundy Center, Ia.

- Belle's Perfect King 32689 ..... Smith Brown.
  - Echo King 18415 E. M. Clark.
  - Neb. Belle 49206 Geo. Briggs & Son.
- Crimsons Model 110994. Bowman & Fitch.
  - Robert Top 24319 B. F. Roberts.
  - Fashions Crimson Belle 71932 Bowman & Fitch.

**188410**

**Mabel W**

Farrowed Feb. 12, 1906.
Litter, 10; 6 boars and 4 sows raised.
Bred by Leon C. Crockett, Sunnyside, Wash.
Sold to W. R. White, Sunnyside, Wash.
Resold to C. A. Faucett, Palouse, Wash.

- Goldstone 26237 ..... Amos Wilkins.
  - Coburg Chief 13423 Wm. F. Stufft.
  - Oregon Queen 31302 D. Rummell.
- Alderwoods Queen 40656 ..... M. H. Davis.
  - Old Business 7555 Will Banks.
  - Maid D. 31858 W. H. Davis.

**188412**

**Red Bird**

Farrowed Mar. 29, 1907.
Litter, 14; 5 boars and 4 sows raised.
Bred by F. W. Huchinson, Clar, S. Dak.
Bred by F. W Hutchinson, Clark, South Dak.

- Red Chief 19159 ..... Fred Hess.
  - Red Walker 42983 A. J. & L. L. DeYoung
  - Lady Gruver 149956 H. Gruver.
- Envilla Sunshine 118168 L. H. White.
  - Alpena Lad 21885 L. A. Larson.
  - Cogswell Girl No. 1 57510 L. H. White.

**188414**
**Mae Pride**

Farrowed Apr. 14, 1906.
Litter, 11; 4 boars and 5 sows raised.
Bred by H. C. Young, Lincoln, Neb.
Sold to Nelson Froman King Fisher, Okla.

- Auction Boy III. 24825. Geo., Briggs & Son.
  - Auction Boy II. 17549 J. A. Westering.
  - Red Lady II. 59966 Geo. Briggs & Son.
- Paullina Wash. 52934 .. O. S. West.
  - Banker Boy II. 12067 O. S. West.
  - Keethas Lady 39522 O. S. West.

**188416**
**Lady Craiton**

Farrowed May 31, 1906.
Litter, 13; 5 boars and 5 sows raised.
Bred by J. M. Worley, Eldorado, Kan.
Sold to C. F. Schriver, Leon, Kan.

- Saybrook 46485 ..... H. A. J. Coppins.
  - Eldorado Boy 19647 S. E. Morton & Co.
  - Jennie June I. 35816 Jas. E. Harris.
- Beth 151028 ..... H. A. J. Coppins.
  - Eldorado Boy 19647 S. E. Morton & Co.
  - Lady Joe II. 35818 M. H Alberty.

**188418 Craiton May** Same. Sold to same.

**188420 Craiton Girl** Same. Sold to same.

**188422 Craiton Belle** Same. Sold to same.

**188424**
**Queen Mc**

Farrowed Mar. 11, 1907.
Litter, 9; 2 boars and 6 sows raised.
Bred by McFarland Bros., Sedalia, Mo.
Sold to Frank Bundy, Lyons, Kan.

- O. K. 48383 ..... Ed. A. Baxter.
  - Buddy K IV. 20861 Fred Kraschel & Son.
  - Pawnee Red 70198 Ed. A. Baxter.
- Goldie Orion 155444 .. McFarland Bros.
  - Lord Gold Finch 29269 McFarland Bros.
  - Imogene 37396 S. E. McCollough.

**188426**
**Red Beauty**

Farrowed Jan. 4, 1906.
Litter, 6; 1 boar and 3 sows raised.
Bred by E. S Balke, Rush Center, Kan.
Sold to C. F. Scranton, Rush Center, Kan.

- Uncle Tom Jr. 56781.. A. O. Crotinger.
  - Uncle Tom 51105 R O. Stewart.
  - Betsy Jane 131338 E. Anderson.
- Blake's Model 143268 . E. S. Blake.
  - Big Wonder 44639 J. E. Batchelder.
  - Miss Caldwell 130920 J. R. Ebest.

**188428 Goldie II.** Same. Sold to same.

**188430**
**Hopewell Queen**

Farrowed Mar. 16, 1907.
Litter, 10; 4 boars and 5 sows raised
Bred by D. A. Kirkpatrick, Latham, Kan.

- Kansas Top Notcher 58853 ..... G. W. Seckman.
  - Tip Toy Notcher 20729 R. C. Watt
  - Grand Duchess 2nd 20752 G. W. Seckman.
- Kirk's Beauty 165228 .. D. A. Kirkpatrick.
  - Mc's Pride 29277 McFarland Bros.
  - Kirk's Wonder 149078 Marshall Bros.

**188432**
**Dolly M.**

Farrowed Mar. 19, 1906.
Litter, 10; 4 boars and 3 sows raised.
Bred by E. H. Erickson Olsburg, Kan.
Sold to E. R. Morgan, Blue Rapids, Kan.

- Doty Wonder 41889 .. Marshall Bros.
  - Mc's Pride 29277 McFarland Bros.
  - Producer Maid 72832 McFarland Bros
- Bessie E. 2nd 124130.. J. O. Hunt.
  - Hunts Model 20177 G. Van Patten.
  - Bessie E. 97996 J. O. Hunt.

**188434**
**Queen of Hope**

Farrowed Mar. 19, 1906.
Litter, 5; 1 boar and 2 sows raised.
Bred by E. R. Morgan, Blue Rapids, Kan.
Sold to James B. Haley Hope, Kan.

- Hunts Perfection 42135 J. O. Hunt.
  - Chief Orion 28817 Ira Jackson.
  - Gipsy Queen 97918 J. O. Hunt.
- Trustful 156148 ..... Chester Thomas.
  - Paul Wonder 26235 McFarland Bros.
  - Josie C 56234 C. Christensen.

**188436**
**Queen Perfection**

Farrowed Mar. 19, 1906.
Litter. 3; 1 boar and 2 sows raised.
Bred by E. R. Morgan, Blue Rapids, Kan:
Sold to J. P. Haley, Hope, Kan.

- Hunt's Perfection 42135 (See above)
- Mouthful 159136 ..... Chester Thomas
  - Eclipse 15439 Bowman & Fitch.
  - Bessie H. II. 34034 J. O. Hunt.

**188438 Prairie Queen** Same. Sold to same.

**188440**
**Lady Maud**

Farrowed Aug. 26, 1906.
Litter, 11; 3 boars and 5 sows raised.
Bred by H. C Stanfield, Buffalo, Kan.
Sold to Joseph E. Fugier, Yates Center, Kan.

- Perfect Jumbo 44879 . Robt. Hall.
  - Jumbo Jerry 29445 J. C. Gallatin
  - Precious Gem 106734 J. W. Jones & Son.
- Maud S. 120296 ..... H. C. Stanfield.
  - Roler 27843 J. B. Madison.
  - Liza Jane 116566 H. C. Stanfield.

**188442 Mauds Pearl** Same. Sold to Ed Fugier, Yates Center, Kan.

**188444 Hilda** Same. Sold to C. M. Callarman, Buffalo, Kan.

**188446**
**Fugier Maid**

Farrowed Aug. 31, 1906.
Litter, 7; 3 boars and 4 sows raised.
Bred by H. C. Stanfield, Buffalo, Kan.
Sold to Ed. Fugier, Yates Center, Kan.

- Perfect Jumbo 44879 .. (See above)
- Liza Jane 116566 ..... H. C. Stanfield.
  - Tyes Pride 19745 M. A. Tye.
  - Joy 63584 J. L. Knaus.

**188448**
**Mollie**

Farrowed Feb. 24, 1906.
Litter, 10; 5 boars and 3 sows raised
Bred by H. R. Read & Sons, Avoca, Ia.
Sold to Eddie Chanbliss, Walnut, Ia.

- Berkins 46967 ..... O. E. Osborn.
  - Indicator 20465 Manley & Co.
  - Nancy's First 93146 E. Z. Russell.
- Queen Esther 83540 .. Manley & Co.
  - Dandelion 12165 Manley & Co
  - Mandy Darling 24408 Manley & Co.

**188450**
**Arietta**

Farrowed Apr. 25, 1906.
Litter, 9; 4 boars and 3 sows raised.
Bred by T. J. Cannons, Mandon, N. Dak.
Sold to S. Swayze, Emmet, S. Dak.

- Dakota Perfection 48427 ..... L. H White.
  - Alpena Lad 21885 L. A. Larson.
  - Cogswell Bride 64104 G. A. Munson.
- Lizzie Bly 123246 .... T. J. Cannons.
  - Lord Duroc 32179 H. O. Wickre
  - Lady Bly 122870 T. J. Cannons.

**188452**
**Lizetta**

Farrowed Apr. 26, 1906.
Litter, 7; 5 boars and 2 sows raised.
Bred by T. J. Cannons, Mandan, N. Dak.
Sold to S Swayze, Emmet. N. Dak.

- Dakota Perfection 48427 ..... (See above)
- Lilian Dutchess 123428 T. J. Cannons.
  - Lord Duroc 32179 H. O. Wickre.
  - Dutchess 122872 T. J. Cannons.

**188454**
**Red Emma**

Farrowed Mar. 16, 1905
Litter, 11; 2 boars and 5 sows raised.
Bred by E. J. Brown, Osceola, Neb.
Sold to W. O. Mickey, Osceola, Neb.

- Red Knight 25199 .... F. Fentress.
  - B. Maubikeck 16661 O. S. West.
  - Ceres 4th 51906 E. W. Smith.
- Red Lass 61952 ..... E. J. Brown
  - Royal Darkey 13207 C. G Johnson.
  - Loco 23862 E. J. Brown.

**188456**
**Belle M.**

Farrowed Sep. 9, 1904.
Litter, 6; 1 boar and 4 sows raised.
Bred by E. J. Brown, Osceola, Neb.
Sold to W. O. Mickey, Osceola, Neb

- Red Knight 25199 .... (See above)
- Belle Brown 84500 .... E. J. Brown.
  - Western Breeder 19523 Dice & Garber.
  - Ella Belle B. 61920 H. B. Louden & Son.

**188458**
**Star Hyt**

Farrowed Mar. 18, 1905.
Litter, 16; 5 boars and 3 sows raised.
Bred by E J. Brown Osceola, Neb.
Sold to A. W. Hahn Osceola, Neb.

- Star Jumbo 19047 .... H. B. Louden & Son.
  - Jumbo Red 7973 S. E Morton & Co.
  - Ella Belle K. H. 21914 S. N. Hickman.
- Red Hyt H. 45976 .... E. J. Brown.
  - Big Hyt 7179 H. B. Louden & Son.
  - Winnifred 23866 E. J. Brown

**188460**
**Peggie**

Farrowed Mar. 11, 1906.
Litter, 11; 3 boars and 3 sows raised.
Bred by E. J. Brown, Osceola, Neb.
Sold to A. W. Hahn, Shelby, Neb.

- Belles Echo 33423 ..... Smith Brown.
  - Echo King 18415 E. M. Clark.
  - Nebraska Belle 49206 Geo. Briggs & Son.
- Red Ceres 82032 ..... F. Fentress.
  - E. Maubikeck 16661 O S. West.
  - Ceres II. 51902 E. W. Smith.

**188462**
**Keefe's Latest**

Farrowed Mar. 15, 1907.
Littef, 20; 2 boars and 5 sows raised.
Bred by O. Walker & Sons, Palestine, Ill.
Sold to John Keefe, Piper City, Ill.

- Our Chief 32479 ..... S. E Morton & Co.
  - Ohio Chief 41419 S. E. Morton.
  - Buckeye Girl 73706 S. E. Morton & Co.
- Queen's Latest 105772 . Watt & Foust.
  - Kant Be Beat 10239a Ira Jackson.
  - Queen's Best 25762 Watt & Foust.

**188464**
**Red Heather XI**

Farrowed Apr. 4,1907.
Litter, 11; 3 boars and 6 sows raised.
Bred by John Goodwin, Naperville, Ill.

- Chief Orion 32411 .... J. W. Remley.
  - Choice Goods 22881 J. D. Nidlinger.
  - All O. K. 66562 Thos. Runnele.
- Red Heather III. 112040 ..... John S. Goodwin
  - Hartman's Ripper 29213 Andrew Gilchrist.
  - Hartman's Choice 61624 M. S. Hill.

**188466 Bessie** Same. Sold to J. H. Fender, Naperville, Ill.

**188468 Tckla** Same. Sold to J. H. Fender, Naperville, Ill.

**188470**
**Lucy**

Farrowed Nov. 7, 1906.
Litter. 8; 7 boars and 1 sow raised.
Bred by John S. Goodwin, Naperville, Ill.
Sold to John H. Fender Naperville, Ill.

- Chief Orion 32411 .... (See above)
- Red Heather II. 112038 John S. Goodwin.
  - Hartman's Ripper 29213 Andrew Gilchrist.
  - Hartman's Choice 61624 M. S. Hill.

**188472**
**Hellen**

Farrowed Mar. 8, 1907.
Litter, 7; 3 boars and 4 sows raised.
Bred by John S. Good win, Naperville, Ill.
Sold to John H Fen der, Naperville, Ill.

- Pericles III. 51083 .... Norrish & Bevington.
  - Pericles II. 29733 J. H. Bevington.
  - Anna Laura 2nd 100374 J H. Bevington.
- Red Heather IX. 134510 J. S. Goodwin.
  - Chief Orion 32411 J. W. Remley.
  - Red Heather II. 112038 John S. Goodwin.

**188474**
**Jennie**

Farrowed Mar. 16, 1907.
Litter, 8; 3 boars and 5 sows raised.
Bred by John S Goodwin, Naperville, Ill.
Sold to John H. Fender Naperville, Ill.

- Pericles III. 51803 .... (See above)
  - Red Heather VII. 134506 ..... J. S. Goodwin.
    - Chief Orion 32411 J. W. Remley.
    - Red Heather I. 112036 John S. Goodwin

**188476 Mary** Same. Sold to same.

**188478**
**Rose**

Farrowed Apr. 17, 1907.
Litter, 14; 5 boars and 5 sows raised.
Bred by Guy Massey, Drexel, Mo.
Sold to I. F. Cory, Drexel, Mo.

- Crawfords Top Notcher 45337 ..... G. W Seckman.
  - Tip Top Notcher 20729 M. W. Greer.
  - Rose O'Grady 80848 M. W. Greer.
- Mollie Mc 82422 ..... McFarland Bros.
  - Oom Paul III. 17679 McFarland Bros.
  - Nellie W 30040 O. Walter & Co.

**188480**
**Inna**

Farrowed Mar. 23, 1907.
Litter, 12; 4 boars and 6 sows raised.
Bred by Eads & Spencer, Centralia, Mo.
Sold to J. L. Sappington, Centralia, Mo.

- Boone Chief 25573 .... C. B. Fagin
  - Advance 10697 D. W. Brown.
  - Ina 41554 C. B. Fagin.
- Centralia Girl 72020... S. G. Richards.
  - Nelson 9063 J E. Blackmore.
  - Ethel G. 42612 Geo. Gulic.

**188482**
**Lou Crimson**

Farowed May 16, 1906.
Litter, 10; 3 boars and 7 sows raised.
Bred by L. Turner, Northville, S. Dak.
Sold to R. J Holland, Northville, S. Dak.

- Young Crimson 59443.. H. C. Young.
  - Crimson Wonder 26355 H. L. Cantine.
  - Queen Wonder 94170 W. A. Kirkpatrick..
- Nannie H. 150980 ..... W. Sidders.
  - Blanco 20461 Blanchard Bros.
  - Darkness 24520 J. C. Day & Son.

**188484**
**Lady Prolific No. 1**

Farrowed Mar. 2, 1906.
Litter, 9; 5 boars and 3 sows raised.
Bred by Whit Cameron Herman, Neb.
Sold to Lee M. Bovee, Craig, Neb.

- Little Jim 43015 ..... Whit Cameron.
  - Gold Dust Jim 15169 E. Z. Russell.
  - Lady Belle 88004 E. Z. Russell.
- Belle Cameron76558.... E Z. Russell.
  - Glendale Prince 14519 E. Z. Russell.
  - Elinor R. 22974a E. Z Russell.

**188486**
**Unexcelled**

Farrowed Mar. 1, 1906.
Litter, 9; 4 boars and 4 sows raised.
Bred by Whit Cameron Herman, Neb.
Sold to Lee M. Bovee, Craig, Neb.

- Gold Dust Model 44291, E. Z. Russell.
  - Malcolm Model 13879, R. C. Watt.
  - Sorensons Choice 87880, E. Z. Russell.
- Lady Belle 88004, E. Z. Russell.
  - L's Choice 13727, A. B. Wingerd.
  - Whits Pride 48638, E. Z. Russell.

**188488**
**Lucy Johnson**

Farrowed May 10, 1906.
Litter, 10; 5 boars and 5 sows raised.
Bred by J. F. Stovall, Thompson Sta., Tenn.
Sold to F. M. Berryhill Liberty, Miss.

- Osceola 25231, W. G. Ctantrell.
  - Gold Dust 22099, S. Y. Thornton.
  - Katy Silvey II. 54682, S. Y. Thornton.
- Rosalee 90734, B. A. Whittaker & Son.
  - Commoner 13267a, B. A. Whittaker & Co.
  - Tit Bit 30458a, B. A. Whittaker & Co.

**188490**
**Victoria**

Farrowed May 16, 1907.
Litter, 10; 1 boar and 7 sows raised.
Bred by W. I. Bell, Parvin, Tex.
Sold to B. S. Nuckles, Parvin, Tex.

- Ole 50765, Tom Frazier.
  - Don Juan 20341, Ed. Edmonson.
  - Mag 69842, Tom Frazier.
- Fannie B. 152584, Mahon Bros.
  - Tex. Tip Top Notcher 32845, Geo. W. Seckman.
  - Pet's Daughter 101412, J. J. McLain.

**188492**
**Daisy**

Farrowed Apr. 10 1907.
Litter 8; 4 boars and 4 sows raised.
Bred by E. H. Dunklee, DeSmet, S. Dak.
Sold to G. M. Lingle, Wentworth, S. Dak.

- Mikky 48151, W. L. Addy & Son.
  - Our Ohio Chief 35411, W. L. Addy & Son.
  - Topsy Jane 37332, W. L. Addy & Son.
- Roberta 95388, E. H. Dunklee.
  - Mascot 32871, Cantine Bros. & Stevenson.
  - Ruby 93922, E. J. English.

**188494**
**Hattie L.**

Farrowed Apr. 2 1907.
Litter, 13.
Bred by E. H Dunklee DeSmet, S. Dak.
Sold to G. M. Lingle, Wentworth, S. Dak.

- Mikky 48151 (See above.)
- Hattie D. 79038, E. H. Dunklee
  - Jacob Astor 18217, E. J. English.
  - Pocahontas 51972, L. L. DeYoung.

**188496**
**Ada II**

Farrowed Mar. 24 1906.
Litter 12; 3 boars and 2 sows raised.
Bred by S. Martin, Cascade, Ia.

- Gold Dust 40165, Cantine Bros. & Stevenson.
  - Tolstoy 12533, H. F. Hoffman.
  - Citico 28986, R. P. Walrod.
- Ada 101648, S. Martin.
  - Storm 19281, J. A. Hubbard.
  - Dora G. 61462, S. Martin.

**188498**
**Lady B. II**

Farrowed Mar. 4 1906.
Litter 11; 4 boars and 1 sow raised.
Bred by S. Martin, Cascade, Ia.

- Gold Dust 40165 ..... (See above.)
- Lady B. 112222 ..... S. Martin
  - Critic 10849a Thos. Bennett.
  - Lottie B. 61454 Thos. Bennett.

**188500**
**Edna**

Farrowed Mar. 24 1906.
Litter 10; 1 boar and 6 sows raised.
Bred by S. Martin, Cascade, Ia.

- Gold Dust 40165 ..... (See above.)
- Bessie M. 112220 ..... S. Martin.
  - Storm 19281 J. A. Hubbard.
  - Lottie B. 61454 Thos. Bennett.

**188502 Daisy** Same.

**188504**
**Rose Red**

Farrowed Mar. 5 1906.
Litter 11; 4 boars and 6 sows raised.
Bred by Thos. W. Motley, Kewanee, Ill.

- Hero 35355..... R. L. Comer.
  - Daniel Grant 16273 Ed A. Baxter.
  - Mattie C. 38976 R. H. Loving.
- Kewanee Rose 98236.. T. W. Motley.
  - Sir Walter 22753 W. W. Greer.
  - Iowa Belle 41662 Wm. Fraker.

**188506**
**Proud Peach**

Farrowed Mar. 21 1906.
Litter 10; 4 boars and 4 sows raised
Bred by Thos. W. Motley, Kewanee, Ill.

- Hero 35255 ..... (See above.)
- Drennan's Choice 98244 J. H. Drennan.
  - Young Referee 14649 E. E. Henderson.
  - Fanny O. 41762 A. W. Fruit.

**188508**
**Matron**

Farrowed Aug. 26 1907.
Litter 8; 4 boars and 3 sows raised.
Bred by W. F. Finch, Lamar, Mo.

- Buster Brown 2nd 54759 ..... Riley Ashmead.
  - Buster Brown 33025 S. Y. Thornton.
  - Peroxide Lou 85550 W. W. Wilcox.
- Bluebell 100818 ..... R. H. Brown.
  - Jumbo 15391 J. H. Davis.
  - Red Belle 53170 R. H. Brown.

**188510 King Violet** Same.

## 188512
## Model Lady 52

Farrowed Apr. 10 1907
Litter 6; 4 boars and 2 sows raised.
Bred by G. E. Newton, Whiting, Kan.
Sold to J. T. Levitt, Long Island, Kan.

- Chief Model 47935 ....
  - Hunts Model 20177 — G. VanPatten.
  - Missouri Girl IV 82668 — J. O. Hunt.
- Lady 52 Jr 164528 ....
  - Sir Thomas 23795 — Chester Thomas.
  - Lady 52 89606 — M. Wesley.

## 188514
## Lady Linn

Farrowed May 7 1907
Litter 10; 5 boars and 4 sows raised.
Bred by Robt. Russell, Muscotate, Kan
Sold to G. E. Newton, Whiting, Kan.
Resold to E. S. Cowee, Scranton, Kan.

- Red Rube 52225 .....
  - Sir Long View 25823 — Newton Bros.
  - Lady S. Jr. 86028 — Newton Bros.
- Sally Linn 153592 ....
  - Golden Lad 36003 — A. F. Russell.
  - Red Rose 89424 — A. F. Russell.

## 188516
## Prover Lass

Farrowed Apr. 26 1908.
Litter 7; 4 boars and 3 sows raised.
Bred by G. E. Newton, Whiting, Kan.
Sold to E. S. Cowee, Scranton, Kan.

- Sam Advance 63587 ..
  - S. R's. Advance 40509 — D. J. Pollock.
  - Savannah Maid 114400 — S. R. Murphy.
- Improver Lass 164518..
  - Improver II 13365 — O. S. West.
  - Marys Best Jr. 114398 — C. E. Pratt.

## 188518
## Ouida Omaha

Farrowed Aug. 16 1906.
Litter 12; 4 boars and 5 sows raised
Bred by O. Walker & Sons, Palestine, Ill.
Sold to John H. Utley, Omaha, Ill.

- Highland Chief 42701 ..
  - High Chief 12523a — S. E. Morton & Co.
  - Watsons Lady 35426a — M. Stultz.
- Best of All 149682.....
  - Veribest 14119a — Ira Jackson.
  - Perfections Queen 99256 — Watt & Foust.

## 188520
## Lady Fair

Farrowed May 20 1906.
Litter 9; 3 boars and 5 sows raised.
Bred by E. R. Wood, Jefferson, Ia.
Sold to E. E. Roberts, Jefferson, Ia.

- Long Enough 25579 ..
  - Cantine Boy 16319 — S. P. Freed.
  - Nellie 53344 — S. P. Freed.
- Lady Wood 38180 ....
  - Bumper 7965 — J. A Hubbard.
  - Pride 21786 — E. E. Henderson.

## 188522
## Ina 2nd

Farrowed Nov. 12 1906.
Litter 8; 3 boars and 5 sows raised.
Bred by E. R. Wood, Jefferson, Ia.
Sold to E. E. Roberts, Jefferson, Ia

- Otto 17321 .....
  - Tom Tucker 13021 — H. F. Hoffman.
  - Present Pig 26568 — O. B. Stribling.
- Lady Duroc 74242 ....
  - Paul F. 16403 — F. F Failor
  - Lady Jane 30396 — G. VanPatten.

**188524**
**Reids Fancy**

Farrowed Feb. 21 1907.
Litter 7; 4 boars and 3 sows raised.
Bred by Watson Bros., Creston, Ia.
Sold to Harry Reid, Creston, Ia.

- Choice Goods Best 49075 ..... Watson Bros.
  - W. L Addy's Choice Goods 42469
  - A. F. Russell.
  - Topsy June II 122824
  - W. L. Addy & Sons.
- Red Lass III 132612... Watson Bros.
  - Patchen Boy 32271
  - G. Estes.
  - Red Lass II 93652
  - Watson Bros.

**188526**
**Banner Queen**

Farrowed Mar 5 1907.
Bred by Watson Bros., Creston, Ia.
Sold to Frank Frederick, Afton, Ia.

- Echo 42559 ..... J. D. Nidlinger.
  - Decatur King 14069a
  - J. D. Nidlinger.
  - DeQueen 26174a
  - Wm. Finch
- Lady Shakespeare 122830 ..... Geo. Estes.
  - Parnell Banner 24631
  - W. L. Addy & Son.
  - Coral 85546
  - H. C. Sheldon.

**188528**
**Queen Hellen**

Farrowed Mar. 5 1907.
Litter 9; 5 boars and 4 sows raised.
Bred by Watson Bros., Creston, Ia.
Sold to Frank Frederick, Afton, Ia

- Nidlinger Improved 48779 ..... J. D. Nidlinger.
  - J. B. J. 11121a
  - J. B. Jones.
  - Decatur Queen X 37906a
  - J. D Nidlinger.
- Helen B. 169842 ..... Watson Bros.
  - Royal Top Notcher 23639
  - W. L. Addy & Son.
  - Lady Mingo 93664
  - J. C. Woodburn.

**188530**
**Queen B**

Farrowed Mar. 7 1907.
Litter 11.
Bred by Watson Bros., Creston, Ia.
Sold to Guy Morrison, Afton, Ia

- Echo 42559 ..... J. D. Nidlinger.
  - Decatur King 14069a
  - J. D. Nidlinger.
  - DeQueen 26174a
  - Wm. Finch.
- Happiness Again 122828 C. B. Fagin.
  - King B. 32267
  - W. B. Bishop.
  - Happiness 30492
  - C. B. Fagin.

**188532**
**Bright Light**

Farrowed Feb. 23 1907.
Litter 9; 4 boars and 5 sows raised.
Bred by Watson Bors., Creston, Ia.
Sold to Guy Morrison, Afton, Ia.

- Choice Goods Best 49075 ..... Watson Bros.
  - W. L. Addy's Choice Goods 42469
  - A. F. Russell.
  - Topsy Jun II. 122824
  - W. L. Addy & Son.
- Bright Lass 169826 .... S. J. Madison
  - Bright Boy 31043
  - A. J Ferguson.
  - Madison Lady 121750
  - S. J. Madison.

**188534**
**Topsy Advance**

Farrowed Mar. 3, 1907.
Litter, 5; 1 boar and 3 sows raised.
Bred by Watson Bros., Creston, Ia.
Sold to Guy Morrison, Afton, Ia.

- Choice Goods Best 49075 ..... (See above)
- Keep On Gem 125440... Watson Bros.
  - Keep On 37327
  - Johnson Bros.
  - Gem Advance 105876
  - C. W. & Wm Reed.

**188536**
**Rose O'Grady**

Farrowed Mar. 5, 1907.
Bred by Watson Bros., Creston, Ia.
Sold to Bert Baldwin, Creston, Ia.

- Nidlinger Improved 48779 ..... J. D. Nidlinger.
  - J. B J. 11121a J. B. Jones.
  - Creston Boy 27541 Watson Bros.
- Molly Hogan 122806 .. Watson Bros.
  - Decatur Queen X. 37306a
  - J. D. Nidlinger.
  - Glenellen 37866
  - W. F. Maxwell.

**188538 Nidlinger's Belle** Same. Sold to Guy Morrison, Afton, Ia.

**188540**
**Topsy June III**

Farrowed Mar. 1, 1907.
Litter, 12; 6 boars and 6 sows raised.
Bred by Watson Bros., Creston, Ia.
Sold to Harry Reid, Creston, Ia.

- Nidlinger Improved 48779 ..... (Seeabove)
- Topsy June II. 122824. W. L. Addy & Son.
  - Earls Oom Paul. 35403 W. L Addy & Son.
  - Topsy Jane 37332 W. L. Addy & Son.

**188542 Topsy June IV** Same. Sold to Frank Frederick, Afton, Ia.

**188544**
**Big Betty**

Farrowed Sep. 6, 1907.
Litter, 10; 1 boar and 3 sows raised.
Bred by Jas. D. Kiger, Charlestown, Ind.
Sold to Noah Blackford, Grayville, Ill.

- Baxter Boy 51079 .... Thomas & Hogsett.
  - Kruger Again 39315 M. W. Greer.
  - Red Favorite 107524 Ed. A. Baxter.
- Lady Alice I. 117164... Jas. D. Kiger.
  - Imperial 22975 J. D Kiger.
  - Lady Buttercup 67692 Amos W. Harris & Son

**188546**
**Nellie May**

Farrowed Sep. 6, 1907.
Litter, 9; 2 boars and 5 sows raised.
Bred by Jas. D. Kiger, Charlestown, Ind.
Sold to Noah Blackford, Grayville, Ill.

- Baxter Boy 51079 ..... (See above)
- Duchess III. 179962 ... Jae. D. Kiger
  - Deputy Duke 24231 Ira Jackson.
  - Duchess I. 117168 Jas. D. Kiger.

**188548**
**Pauline Rhea**

Farrowed Aug. 8, 1907.
Litter, 8; 3 boars and 3 sows raised.
Bred by M. S. Kice, Louisville, Ky
Sold to Ottis Rhea, Mundfordville, Ky.

- Tip Top Notcher's Best 54443 ..... G. W. Seckman.
  - Tip Top Notcher 20729 R. C. Watt.
  - Tip Top Notcher's Bride 118964 G. W. Seckman
- Miss Paul 4th 176288 .. M. S. Kice.
  - Prince Charles 12103a H. L. Ingleheart.
  - Miss Paul 3rd 77882 E. R. Bagby.

**188550**

**Lady Herd**

Farrowed Feb. 12. 1907
Litter, 9; 3 boars and 3 sows raised.
Bred by M. S. Kice, Louisville, Ky.
Sold to S. L. Cowherd, Munfordville, Ky.

- Tip Top Notcher's Best 54443 ..... Geo. W. Seckman.
  - Tip Top Notcher 20729 R. C. Watt.
  - Tip Top Notcher's Bride 118694 G. W. Seckman.
- Lady Charles 170986 .. M. S Kice.
  - Prince Charles 12103a H. L. Igleheart.
  - Miss Paul 70702 E. R. Bagby

**188552**

**Princess Rhea**

Farrowed Aug. 15, 1907.
Litter, 11; 3 boars and 4 sows raised.
Bred by M. S. Kice, Louisville, Ky.
Sold to Ottis Rhea, Munfordville, Ky.

- Tip Top Notcher's Best 54443 ..... (See above)
- Deserted Pauline 170974 Frank S. Hogan.
  - Prince Charles 12103a H. L. Igleheart.
  - Miss Paul 70702 E. R. Bagby.

**188554**

**Walter's Choice**

Farrowed Mar. 3, 1907.
Litter, 10; 2 boars and 4 sows raised.
Bred by A. H. Benner, Hamilton, Ill
Sold to Walter Bottens Carthage, Ill.

- I Don't Care 55763 .... J. G. Reil.
  - Jerry 48435 J. G. Reil.
  - Reil Jumbo 95438 J. G. Reil
- Lady Hamilton 145830 . A. H. Benner.
  - Bonton 2nd 55921 A. H. Benner.
  - Mayme 141248 A. H. Benner.

**188556**

**Belle Roberts**

Farrowed Apr. 4, 1906.
Litter, 5; 3 boars and 2 sows raised.
Bred by Edmonds, Shade & Co., Kingsley, Ia
Sold. to Jas. Williams, Marcus, Ia.

- Fokio 37817 ..... G. W. Trone & Sons.
  - Oom Paul 7545 F. F. Failor.
  - Hallena 25076 G. W. Trone & Sons.
- Lady Roberts 2nd 106336 ..... Edmonds, Shade & Co.
  - American Royal 15453 McFarland Bros.
  - Lady Roberts 58744 Wm. Roberts & Son.

**188558**

**Royal Essie**

Farrowed Mar 17, 1906.
Litter, 11; 7 boars and 4 sows raised.
Bred by Jas. Williams, Marcus, Ia.

- Royal Laddie 40299... Edmonds, Shade & Co.
  - American Royal 15453 McFarland Bros.
  - Blond Lady 56420 Edmonds, Shade & Co.
- Essie 51250 ..... A. B. Wingerd
  - A Monarch 12241 B. A. Shafer.
  - Lady Hawkeye 30528 A. B. Wingerd.

**188560**

**Royal Fern**

Farrowed Apr. 2. 1907.
Litter, 12; 7 boars and 5 sows raised.
Bred by Edmonds, Shade & Co., Kingsley, Ia.
Sold to Jas. Williams, Marcus, Ia.

- American Royal 15453.. McFarland Bros.
  - Mo. Wonder 12945 O Walter & Co.
  - Rose Bud II. 27502 Green McFarland.
- Lady Fern 74408 ..... E. Z. Russell.
  - Acme 10379a E. Z. Russell.
  - Nancy Z. 51324 E. Z. Russell.

## 188562
## Dolly King

Farrowed Feb. 21, 1906.
Litter, 10; 5 boars and 5 sows raised.
Bred by Jas Williams, Marcus, Ia.
Sold to Len Lemars, Storm Lake, Ia.

- Iowa King 14279 ..... G. A. Munson.
  - Luther Chief Jr. 14183 Wm. Fraker.
  - Iowa Queen 26026 F F. Failor.
- Miss Tolstoi II. 100782 H. L. Cantine.
  - Tolstoy 12533 H. F. Hoffman.
  - Cherokee Lady 49270 H. L. Cantine.

## 188564
## Clara Advance

Farrowed Mar. 19, 1907.
Litter, 9; 5 boars and 4 sows raised.
Bred by Frank Clouss, Clare, Ia.
Sold to Jas. Williams, Marcus, Ia.

- Henry Advance 44127.. H. C. Sheldon & Son.
  - Proud Advance 23549 Johnston Bros.
  - Minnie Orion 82768 T. L. Maxwell.
- Jolly Clara 71024 ..... F. J. Clouss.
  - Joe Bunker 9503 H. F. Hoffman.
  - Clara M. 30296 S. E McCollough.

## 188566
## Dolly Pericles

Farrowed Mar. 2, 1906.
Litter, 10; 5 boars and 3 sows raised.
Bred by H. L. Cantine, Quimby, Ia.
Sold to Jas. Williams, Marcus, Ia.

- Pericles 4499 ..... Wm Roberts & Son.
  - Orion 5293 N. P. Clark.
  - Rileys Dimple 13742a Roberts & Son.
- Miss Logan 9th 91582.. Louie Aillaud
  - Iowa Chief 31671 S. E. Morton & Co.
  - Miss Logan VIII. 78672 Louie Aillaud.

## 188568
## Belle of Marcus

Farrowed Aug. 15, 1905.
Litter, 8; 4 boars and 4 sows raised.
Bred by Jas Williams, Marcus, Ia.

- Iowa King M. 14279 .. G. A. Munson.
  - Luther Chief Jr. 14183 Wm. Fraker.
  - Iowa Queen 26026 F. F. Failor
- Brooklyn Belle 74516 Johnston Bros. & Newkirk.
  - Advance 11309 J. M. Morrison.
  - Miss Fern 30158 J. A. Bangham.

## 188570
## Golden Rule

Farrowed Sep. 20, 1906.
Litter, 8; 4 boars and 4 sows raised.
Bred by Jas. Williams, Marcus, Ia.

- Advance Perfection 52353 ..... Johnston Bros. & Newkirk.
  - Advance 11309 J. M. Morrison.
  - Miss Lena 33822 Johnston Bros.
- Belle of Marcus 188568 Jas. Williams.
  - Iowa King M. 14279 G A. Munson.
  - Brooklyn Belle 74516 Johnston Bros. & Newkirk.

## 188572
## Golden Rose 2nd

Farrowed Mar. 9, 1905.
Litter, 3; 1 boar and 1 sow raised.
Bred by Edmonds, Shade & Co., Kingsley, Ia.
Sold to Fred Quirin, Marcus, Ia.
Resold to Jas. Williams, Marcus, Ia.

- Godby's Prince 33893 .. Wm. Godby.
  - Invincible 10609 Wm. Godby.
  - Lady Godby 71276 Wm. Godby.
- Royal Rose II 83266 .. Edmonds, Shade & Co.
  - Royal Plummer 21015 C. Folgate.
  - Millie Royal 60740 Edmonds, Shade & Co.

188574

**Williams Belle**

Farrowed Apr. 4, 1907.
Litter, 3; 1 boar and 2 sows raised.
Bred by Edmonds, Shade & Co., Kingsley, Ia.
Sold to Jas. Williams, Marcus, Ia.

- Masterpiece 55209 ..... W. W. Wilcox.
  - Brilliant Jr. 30655 W. W. Wilcox.
  - Fairview Queen 84310 E. D. Jones.
- Belle Roberts 188556... Edmonds, Shade & Co.
  - Tokio 37817 G. W. Trone & Sons.
  - Lady Roberts 2nd 109336 Edmonds, Shade & Co.

188576

**May Williams**

Farrowed Mar. 31, 1907.
Litter, 8; 4 boars and 4 sows raised.
Bred by Edmonds, hade & Co., Kingsley, Ia.
Sold to Jas. Williams, Marcus, Ia

- Masterpiece 55209 .... (See above)
- May Flower 2nd 109332 Edmonds, Shade & Co.
  - American Royal 15453 McFarland Bros.
  - Mayflower 58758 W. L. Willey.

**188578 May Flower 3d** Same. Sold to same.

188580

**Ruby W.**

Farrowed Mar. 22, 1907.
Litter, 11; 3 boars and 8sows raised.
Bred by Edmonds, Shade & Co., Kingsley, Ia.
Sold to Jas Williams, Marcus, Ia.

- Masterpiece 55209 ..... (See above)
- Ruby Queen 141932 ... Edmonds, Shade & Co.
  - Royal Plummer 21015 C. Folgate.
  - Royal Queen 3rd 83276 Edmonds, Shade & Co.

**188582 Ruby Belle** Same. Sold to same.

**188584 Rubys Pride** Same. Sold to same.

188586

**Marcus Queen**

Farrowed Mar. 22, 1907.
Litter, 11; 6 boars and 5 sows raised.
Bred by Edmonds, Shade & Co., Kingsley, Ia.
Sold to Jas. Williams, Marcus, Ia.

- Masterpiece 55209 ..... (See above)
- Queen H. C. 50302 .... G. A. Munson.
  - Luther Chief Jr. 14183 Wm. Fraker.
  - Queen K. 48106 G. A. Munson.

**188588 Queen of Marcus** Same. Sold to same.

**188590 Lady Queen** Same. Sold to same.

**188592 Queens Choice** Same. Sold to same.

**188594**
**Royal Beauty II**
Farrowed Apr. 4, 1906.
Litter, 10; 4 boars and 6 sows raised.
Marcus, Ia.
Bred by Fred Quirin, Marcus, Ia.
Sold to Jas. Williams, Marcus, Ia.

- Quirius Wonder 64329. M. J. Ross.
  - Crimson Wonder I Am 34697 O. S. West.
  - Crimson Lady 101720 U. G. Davidson.
- Royal Beauty 188274 .. Edmonds, Shade & Co.
  - American Royal 15453 McFarland Bros.
  - Blond Lady 56420 Edmonds, Shade & Co.

**188596**
**Royal Choice 2nd**
Farrowed Mar. 25, 1906
Litter, 12; 6 boars and 6 sows raised.
Bred by Fred Quirin, Marcus, Ia.
Sold to Jas. Williams, Marcus, Ia.

- Quirins Wonder 64329. (See above)
- Royal Choice 182276... Edmonds, Shade & Co.
  - American Royal 15453 McFarland Bros.
  - Blond Lady 56420 Edmonds, Shade & Co.

**188598 Wonders Choice** Same. Sold to same.

**188600 Miss Wonder Royal**
Farrowed Mar. 24, 1906.
Litter, 13; 5 boars and 8 sows raised
Bred by Fred Quirin, Marcus, Ia.
Sold to Jas. Williams, Marcus, Ia.

- Quirins Wonder 64329 . (See Above)
- Royal Rose 83266 .... Edmonds, Shade & Co.
  - Royal Plummer 21015 C. Folgate.
  - Millie Royal 60740 Edmonds, Shade & Co.

**188602 Golden Wonder Royal** Same. Sold to same.

**188604 Beauty Wonder** Same. Sold to same.

**188606**
**Dolly Wonder**
Farrowed Mar. 24, 1907
Litter, 8; 5 boars and 3 sows raised.
Bred by H. L. Cantine, Quimby, Ia.
Sold to Jas. Williams, Marcus, Ia.

- Crimson Wonder Jr. 41103 ..... Cantine Bros. & Stevenson.
  - Tolstoy 12533 H. F. Hoffman
  - Ohio Anna 8th 24200 Wm. Roberts & Son.
- Dolly Pericles 188566 .. H. L. Cantine
  - Pericles 4499 Wm. Roberts & Son.
  - Miss Logan 9th 91582 L. Aillaud.

**188608 Dolly Wonder II** Same. Sold to same.

**188610**
**Carrie Orion**

Farrowed Mar. 22, 1902. Litter, 9; 5 boars and 4 sows raised.
Bred by M. A. McWilliams, Wall Lake, Ia.
Sold to Jas. Williams, Marcus, Ia.

- Orion J. 21655 ..... Manley & Co.
  - Orion 5293 — N. P. Clark.
  - Kruger's Model 59254 — Manley & Co.
- Carrie K. 142846 ..... M. A. McWilliams.
  - Gilberts King 25015 — F. H. Herring.
  - Carrie L. 52716 — M. A. McWilliams.

**188612 Corie Orion** Same. Sold to same.

**188614 Rose Orion** Same. Sold to same.

**188616 Beauty Orion** Same. Sold to same.

**188618**
**American Rose 2d**

Farrowed Apr. 8, 1907. Litter, 8; 1 boar and 4 sows raised.
Bred by Edmonds, Shade & Co., Kingsley, Ia.
Sold to Jas. Williams, Marcus, Ia.

- Masterpiece 55209 ..... W. W. Wilcox.
  - Brilliant Jr. 30655 — W. W. Wilcox.
  - Fairview Queen 94310 — E. D. Jones.
- American Rose 137994.. Edmonds, Shade & Co.
  - American Royal 15453 — McFarland Bros.
  - Grove Belle 51252 — D. P. Koch.

**188620**
**Sue**

Farrowed Apr. 1, 1906. Litter, 8; 3 boars and 5 sows raised.
Bred by Isenbarger Bros., Battle Creek, Ia.
Sold to T. H. Weil, Blairston, Ia.

- Model P. 42925 ..... Cantine Bros. & Stevenson.
  - Pericles 4499 — Wm. Roberts & Son.
  - Dorcas III. 72116 — H. L. Cantine.
- Ida 172632 ..... H. L. Cantine.
  - Tolstoy 12533 — H. F. Hoffman
  - Molly P. 97678 — H. F. Hoffman.

**188622 Salle** Same. Sold to same.

**188624 Molly** Same. Sold to same.

**188626 Nellie** Same. Sold to same.

**188628 Bess** Same. Sold to same

**188630**
**Bell**

Farrowed Mar 29, 1907. Litter, 9; 1 boar and 8 sows raised.
Bred by B. F. Mitchell & Son, Union City, Tenn.
Sold to C. W. Baird, Brownsville, Tenn.

- Jordans Best 55137 ... Ira R. Jordan.
  - Standard Oil 14457a — T. W. Stoner & Son.
  - Quality Q. 91870 — Ira R. Jordan.
- Isibella 139848 ..... J. N. Wheeler.
  - Prince Charles 12103a — H. L. Igleheart.
  - Ky. Belle 25104a — J. M. Wheeler.

**188632**

**Crimson Pet**

Farrowed Mar. 30, 1907.
Litter, 8; 1 boar and 7 sows raised
Bred by B. F. Mitchell. Union City, Tenn.
Sold to C. W. Baird. Brownsville, Tenn.

- Jordan's Best 55137 .. (See above)
- Crimson Bess II. 160062 B. F. Mitchell.
  - Wheeler 47387 J. M. Wheeler
  - Crimson Bess 120616 S. M. Baughman.

**188634**

**Miss Tip Top II**

Farrowed Apr. 14, 1907.
Litter, 7; 2 boars and 5 sows raised.
Bred by Ira R. Jordan, Palestine, Ill.
Sold to C. W. Baird, Brownsville, Tenn

- Jordan's Model 54353 .. Ira R. Jordan.
  - O. K. Model 32483 S. E. Morton & Co.
  - Quality Queen 91870 Ira R. Jordan.
- Tip Top Belle 147784.. Ira R. Jordan.
  - Richmond 20233 Marion Stultz.
  - Miss Tip Top 91872 G W. Seckman.

**188636**

**Samantha Notcher**

Farrowed Apr. 4, 1906.
Litter, 12; 7 boars and 3 sows raised.
Bred by A. M. Avery & Sons, Mason City, Ia.
Sold to G. T. White, Dallas Center, Ia.

- Top Notcher Jr. 37653.. H. S. Allen
  - Top Notcher Again 29205 H. S. Allen.
  - Mulberry Queen 71628 H. S. Allen.
- Irene 13534 ..... S. J. Butts.
  - Iowa Farmer 24225 S. P Freed.
  - Iowa Earl 101054 S. J. Butts.

**188638**

**Gusta**

Farrowed Mar. 30, 1906.
Litter, 8; 4 boars and 4 sows raised.
Bred by W. R. Bennethum, Madrid, Ia.
Sold to G. T. White, Dallas Center, Ia

- Buddy R. 43433 ..... W. R. Bennethum.
  - Red Bud 29143 Ernest E. Henderson.
  - Miss Polk 71752 W. R. Bennethum.
- Peggy 142370 ..... W. J. Harter.
  - Gold Standard 33231 O S. Gilbert.
  - Geneva 71730 M. J. Hartung.

**188640**

**June Perfection**

Farrowed Apr. 27, 1906.
Litter, 10; 2 boars and 6 sows raised.
Bred by G. T. White, Dallas Center, Ia.

- White's Choice 38515.. G. A. Munson.
  - King Perfection 16735 O. S. West.
  - Josie 79706 G. A. Munson.
- Juno 67946 ..... D F. Rogers.
  - Minburn Chief 15627 D. Nauman.
  - Sarchetta 32514 John Sanigan.

**188642**

**Enchantress I**

Farrowed Mar. 22, 1906.
Litter, 10; 5 boars and 4 sows raised.
Bred by George Seckman, Ripley, Ill
Sold to A. N. Voge, Portsmouth, Ia.

- Ohio Chief II. 44609 .. S. E. Morton & Co.
  - Ohio Chief 41419 S. E. Morton & Co
  - Chic's Belle 20504a S. E. Morton.
- Tip Tov Gold Dust 128096 ..... G. W. Seckman.
  - Tip Top Notcher 20729 R. C. Watt.
  - The Lads Goldie 51104 G. W. Seckman.

**188644**
**Perfection Belle**

Farrowed Mar. 30, 1906
Litter, 12; 4 boars and 8 sows raised.
Bred by A. N. Voge, Portsmouth, Ia.

- Perfection Boy 32549.. G. A. Munson.
  - King Perfection 16235 O. S. West.
  - Maxwell Belle 33480 C. W. & Wm. Reed.
- Best of All 105634 ... A. N. Voge.
  - Prize Winner 20735 J. W. Greenfield.
  - Lady Lynn 80294 W. H. Reed.

**188646**
**O Piggy**

Farrowed May 21, 1906.
Litter, 8; 1 boar and 6 sows raised
Bred by W. A. Staples, Glidden, Ia.
Sold to J. E. Hammar, Jefferson, Ia.
Resold to Sol. W. Johnson, Rippey, Ia.

- O Pig 44841 ..... Manley & Co.
  - Orion 5293 N. P. Clark.
  - Golden Drop 100708 Arch Brown.
- Staples Queen 135754 . W. A. Staples
  - American Wonder 35359 Ira Jackson.
  - Daisy Dean 96522 F. F. Failor.

**188648**
**Grundy Belle**

Farrowed Mar. 15, 1907.
Litter, 11; 3 boars and 7 sows raised
Bred by J. A. Morrison Grundy Center, Ia.
Sold to J. D. Wright, West Liberty, Ia.

- Morrison Choice 52187. W. L. Willey.
  - St Lewis 23267 Wm. Roberts & Son.
  - Menlo Bell 53432 W. L. Willey
- Best 1st 147382 ..... O. A. Newton.
  - B. S. Choice 43105 F. Bowman.
  - Grundy Best 106932 H. B. Ayers.

**188650**
**Louie S.**

Farrowed Mar 6, 1907.
Litter, 15; 4 boars and 7 sows raised.
Bred by J. A. Morrison Grundy Center, Ia.
Sold to J. D. Wright, West Liberty, Ia.

- Morrison Choice 52187. (See above)
- Palermo Pride 133992. R. E. Hyer.
  - Red Cloud B. 5971 A. G French.
  - Fanny Hyer 72164 R. E. Hyer.

**188652**
**Fern Lady**

Farrowed May 20, 1906.
Litter, 14; 5 boars and 7 sows raised.
Bred by J. D. Wright, West Liberty, Ia.
Sold to J. D. Wright,

- Fern Lad 40755 ..... C. F Aitkins.
  - Newton Lad 37225 F. F. Failor.
  - Fern 99668 C. F. Aitkins.
- Princess Lady 90386 .. E. C. Harrison.
  - Prince 18175 Will Banks.
  - Lady V. 50764 E C. Harrison.

**188654**
**Red Lady 2nd**

Farrowed Apr. 24, 1905.
Litter, 7; 5 boars and 2 sows raised.
Bred by J. H. Tryon, Lyons, Neb.
Sold to Geo. Randall, Earl, Neb.

- Carroll Boy 25475 .... Geo. Briggs & Son.
  - Auction Boy II. 17549 J. A. Westering.
  - Red Lady 36638 Geo. Briggs & Son.
- Bell Tryon 96498 ..... J. H Tryon.
  - Surprise Me 25999 Manley & Co.
  - Logan Belle 81574 Manley & Co.

**188656**
**Perfection**

Farrowed Nov. 2, 1905.
Litter, 11; 4 boars and 5 sows raised.
Bred by Geo Randall, Earl, Neb.

- Red Prince 61375 ..... J. R. Frew.
  - Iowa Prince 61373 Wm. Fraker.
  - Miss Black 157758 Robert Black.
- Lady Blackfoot 96496 . A. A. Galt.
  - Blackfoot 23919 J. A. Gray & Son
  - Flora Belle 81742 A. A. Galt.

**188658**
**Mami R.**

Farrowed Apr. 22, 1907.
Litter, 9; 2 boars and 4 sows raised.
Bred by Geo. Randall, Earl, Neb.

- Randalls Choice 50709 . Daniel Giffin.
  - Top Chief I. 38965 Watt & Foust.
  - Bertha G. 102472 Daniel Giffin.
- Red Lady 2nd 188654 .. J. H Tryon.
  - Carroll Boy 25475 Geo. Briggs & Son.
  - Bell Tryon 96498 J. H. Tryon.

**188660**
**Bell**

Farrowed Apr. 24, 1907.
Litter, 12; 3 boars and 5 sows raised
Bred by Geo. Randall, Earl, Neb.

- Randall's Choice 50709 (See above)
- Bell Tryon 96498 ..... J. H. Tryon.
  - Surprise Me 25999 Manley & Co.
  - Logan Belle 81574 Manley & Co.

**188662 Bertha** Same.

**188664**
**Best Yet**

Farrowed May 6, 1906.
Litter, 11; 6 boars and 4 sows raised.
Bred by E. J. Kiefer, Ohio, Ill

- Regal Chief 45887 .... A. J. Kissick.
  - Oakland Chief 25279 T. E. Laurie.
  - Duindar 42682 A. J. Kissick.
- O Yet 42668 ..... A. J. Kissick.
  - King of the Golden Circle 17619 J A. Smith.
  - Ada 41430 Fred Yetter.

**188666**
**Kathleen**

Farrowed May 24, 1906.
Litter, 9; 5 boars and 4 sows raised.
Bred by E. J. Keifer, Ohio, Ill.

- Regal Chief 45887 ..... (See above)
- Etha R. 114216 ..... A. J. Kissick.
  - Golden Hero 15869 H. G. Quinn
  - O Yet 42668 A. J. Kissick.

**188668**
**Vida**

Farrowed Mar. 17, 1906.
Litter, 6; 1 boar and 1 sow raised.
Bred by H. R. Henderson, Walnut, Ill.
Sold to E. J Keifer, Ohio, Ill.

- Proud Wonder 37143 ... O. S. West.
  - Crimson Wonder 26355 H. L Cantine.
  - Keethas Queen 20272a West & Salisbury.
- Nida 92594 ..... H. R. Anderson.
  - Daniel 22683 A. Kissick.
  - Walnut Belle 70048 E. H. Deal.

**188670**
**Ohio Queen**

Farrowed Mar. 25, 1906.
Litter, 5; 2 boars and 2 sows raised.
Bred by H. R. Anderson, Walnut, Ill
Sold to E. J. Keifer, Ohio, Ill.

- Major A. 40945 ..... M. M. Greer & Son.
  - Major R. 29163 M. W Greer.
  - Daisy Queen 64086 M. W. Greer.
- Bebie 130688 ..... H. R. Anderson.
  - Proud Wonder 37143 O. S. West.
  - Fancy B. 92598 O. S. West.

**188672**
**Fancy K.**

Farrowed Mar. 26, 1906
Litter, 9; 1 boar and 2 sows raised.
Bred by H. R. Anderson, Walnut, Ill.
Sold to E. J. Keifer, Ohio, Ill.

- Major A. 40945 ..... (See above)
- Westette II. 130686 ... H. R. Anderson.
  - Proud Wonder 37143 O. S. West.
  - Fancy B. 92598 O. S. West.

**188674**
**Grenonilletta**

Farrowed Aug. 19, 1906.
Litter, 12; 4 boars and 5 sows raised.
Bred by A J. Kissick, Princeton, Ill.
Sold to Ed. Keifer, Ohio, Ill.

- Stansell 50685 ..... Stansell & Matern.
  - Chief of All 33735 S. F. Andrews.
  - Lottie Wilkes 3rd 82378 Stansell & Matern.
- Rena K. 130176 ..... P. M. Morine.
  - Ripley Chief 30669 G W. Seckman.
  - Flora D. 98204 P. M. Morine.

**188676**
**Frederica**

Farrowed Jun. 19, 1905
Litter, 4; 4 sows raised.
Bred by B. C. Marts, Polk City, Ia.
Sold to Fred Hunter, Ankeny, Ia,

- Joe Patten 36135 ..... B. C. Marts.
  - Iowa Jumbo 18079 H. B. Louden & Son.
  - Miss Patten 45108 G. Van Patten
- Right Lady 115962 ... B. C. Marts.
  - Challenger 21123 C. W. & Wm. Reed.
  - Just Right 42532 B. C. Marts.

**188678 Winnefred** Same. Sold to same

**188680**
**Wisconsin Belle**

Farrowed Mar. 29, 1907.
Litter, 10; 4 boars and 4 sows raised.
Bred by W. H. Reed, Whitewater, Wis.
Sold to Robinson & Brown, Emington, Ill.

- Sensation King 59117.. W. H. Reed.
  - Sensation Jr. 22461 D. W. Brown
  - Vivian 43204 W. H. Reed.
- Creo Belle 43286 ..... Wm. Roberts & Son.
  - Owen 13449 O. S. West.
  - Paton's Roxy II 22440 Wm. Roberts.

**188682**
**Union Girl**

Farrowed Apr 19, 1907.
Litter 10; 8 boars and 2 sows raised.
Bred by W. H. Reed, Whitewater, Wis.
Sold to Robinson & Brown, Emington Ill

- Chief Surprise 41759.. Stansell & Matern.
  - Chief of All 33735 D. C. Shafer.
  - Miss Exchange 82354 Stansell & Matern.
- Union Lady 100388... D. W. Brown.
  - Strong Boy 9161a F. M. Wood.
  - Browns Broad Back 22556a D. W. Brown.

**188684**
**Molly S.**

Farrowed Apr. 7 1904.
Litter 12; 3 boars aod 5 sows raised.
Bred by John Logan, Mulvane, Kan.
Sold to Sam Wright, Mulvane, Kan.
Resold to Wm. Strange, Mulvane, Kan.

- Red Jacket 13861..... E. L. Young.
  - Victor Hugo 10223 D. W. Brown.
  - Blanche 23614 J. F. Chandler.
- Beauty of Mulvane 34182 ..... O'Brien Bros.
  - Achilles II 7415 D. W. Brown.
  - Admirable 16336 O'Brien Bros.

**188686**
**Big Maid**

Farrowed April, 1905.
Bred by J. W. Troy & Sons, Rose Hill, Ia.

- Red Chief 37211 ..... O. E. McBride & Son.
  - Golden Rod 22675 Roberts & Son.
  - Carrie Nation 29756 E. B. Watson.
- Red Opal 92970 ..... J. W. Troy & Sons.
  - Red Beauty 25873 N. F. Drake.
  - Blanch 62182 C. W. & Wm. Reed.

**188688**
**Challenge Lady**

Farrowed Mar. 28 1905.
Litter 8; 4 boars and 4 sows raised.
Bred by J. W. Troy & Bros., Rose Hill, Ia.

- Red Chief 37211 ..... (See above.)
- Club Foot 83852..... J. W. Troy & Bros.
  - Reeds Banker 17565 Johnston Bros.
  - Blanche 62182 C. W. & Wm. Reed.

**188690**
**Doubtful Lady**

Farrowed Apr. 12 1904.
Litter 9; 5 boars and 4 sows raised.
Bred by J W. Troy & Bros., Rose Hill, Ia.

- Red Beauty 25873 .... N. F. Drake.
  - Irish Tom 17063 I. C. Welch.
  - Ollie R. 57160 S E. McCullough.
- Club Foot 83852 ..... J. W. Troy & Bros.
  - Reeds Banker 17565 Johnston Bros.
  - Blanche 62182 C. W. & Wm. Reed.

**188692**

**Miss Belle Top**

Farrowed May 2 1906.
Litter 9; 2 boars and 4 sows raised.
Bred by Geo. Briggs & Son, Clay Center Neb.
Sold to Henry G. Warren, Inland, Neb.

- Morrison's Belle Top 40125 ..... Smith Brown
  - Red Chief I Am 7693 — S. E. Morton & Co.
  - Neb. Belle 49206 — Geo. Briggs & Son.
- Mary Higgins 130590 .. Geo. Briggs & Son.
  - Higgins Model 3251 — M. R. Higgins.
  - Lillie J. 66206 — H. B. Louden & Son.

**188694**

**Madam Hester**

Farrowed Mar. 3 1906.
Litter 13; 1 boar and 4 sows raised.
Bred by Henry G. Warren, Inland, Neb.

- Warren Improver 47717 — Geo Briggs & Son.
  - Improver II 13365 — O. S. West.
  - Sooner 50460 — B. F. Roberts.
- Auction Girl 98006 .... Geo. Briggs & Son.
  - Auction Boy II 17549 — J. A. Westering.
  - Norry 16572 — Geo. Briggs & Son.

**188696**

**World Beater**

Farrowed May 10 1905.
Litter 7; 3 boars and 2 sows raised.
Bred by Geo. Ryburn, Alexandria, S. Dak.

- Young King 32249.... G. A. Munson.
  - King Perfection 16235 — O. S. West.
  - Miss Luther 33802 — G. A. Munson.
- Sunlight 146946 ..... F. F. Failor.
  - Improver Jr. 29359 — S. E. McCullough.
  - Faith 37960 — S. E. McCullough.

**188698**

**Red Beauty**

Farrowed Oct. 15 1905.
Litter 8; 3 boars and 2 sows raised.
Bred by Sam'l. Drybread, Elk City, Kan
Sold to W. J. Tucker, Elk City, Kan.

- Denver II 21961 ..... T. E. Laurie.
  - Denver 11869 — G. J. McKinnon.
  - Queen B. II 25640 — Fred Kraschel & Son.
- Red Rose 122984 ..... Geo. Hancock.
  - Kansas Duke 3d 31711 — W. M. Duncan.
  - Elk Beauty 38668 — E. W. Stephenson.

**188700**

**Star Maid**

Farrowed Sept. 5 1906.
Litter 10; 3 boars and 6 sows raised.
Bred by Sam'l. Drybread, Elk City, Kan.

- Star Wonder 48449 .... Marshall Bros.
  - Mc's Pride 29277 — McFarland Bros.
  - Producer Maid 72832 — McFarland Bros.
- Buxton Lass 122992 .. Mitchell Bros
  - Enterprise 22233 — J. R. Richards.
  - Sylvia M. 55782 — Mitchell Bros.

**188702**
**Star Queen**

Farrowed Mar. 16 1906.
Litter 8; 4 sows raised.
Bred by Marshall Bros. Burden, Kan
Sold to Sam'l. Drybread, Elk City, Kan.

- King Wonder V 38665.. M. W. Walker & Son.
  - King B. 21027 S. Y. Thornton.
  - Polly Wonder 34662 McFarland Bros.
- Emmas Wonder Pride 122988 ..... Marshall Bros.
  - Mc's Pride 29277 McFarland Bros.
  - Emma Wonder II 72836 McFarland Bros.

**188704 Star Queen 2d** Same. Sold to same.

**188706**
**Gruver's Latest**

Farrowed May 11 1907.
Litter 9; 2 boars and 5 sows raised.
Bred by Harmon Gruver, Haswell, Colo.
Sold to The. Ulfers, Brewster, Minn.

- Gruver's Orion 33985 .. Harmon Gruver.
  - Ordway 9845a S. E McCullough.
  - L. Z. 24148a H. Gruver.
- Gruver's Daisy 5th 123524 ..... Harmon Gruver.
  - Duroc King 2nd 8719a West & Salisbury.
  - Gruver's Daisy 2nd 24246a Harmon Gruver.

**188708 Minnesota Lady 2nd**

Farrowed May 20 1907.
Litter 9; 3 btars and 5 sows raised.
Bred by Harmon Gruver, Brewster, Minn.
Sold to Theo. Ulfers, Brewster, Minn.

- Tip Toe King 46001 ... Harmon Gruver.
  - Duroc King 2nd 8719a O. S. West.
  - Tip Toe 93792 Harmon Gruver.
- Minnesota Lady 181782 Harmon Gruver.
  - More Wonder 45997 O. S. West.
  - Minnesota Daisy 4th 123534 Harmon Gruver.

**188710 Jackson Daisy 2nd**

Farrowed Apr. 25 1907.
Litter 8; 3 boars and 3 stws raised.
Bred by Harmon Gruver, Brewster, Minn.
Sold to Theo. Ulfers, Brewster, Minn.

- Gruver's Orion 33985 .. Harmon Gruver.
  - Ordway 98458 S. E. McCullough.
  - L. Z. 24148a H. Gruver.
- Jackson's Daisy 166626 Harmon Gruver.
  - Duroc King 2nd 8719a West & Salisbury.
  - Gruver's Daisy 22130a Harmon Gruver.

**188712**
**Theodore's Choice**

Farrowed May 15 1907.
Litter 10; 1 boar and 4 stws raised.
Bred by Harmon Gruver, Brewster, Minn.
Sold to Theo. Ulfers, Brewster, Minn.

- Tip Toe King 46001 .. Harmon Gruver.
  - Duroc King II 8719a West & Salisbury
  - Tip Toe 93792 Harmon Gruver.
- Gruver's Topsy 123520. Harfon Gruver.
  - Gruver's Orion 33985 Harmon Gruver.
  - Topsy Turvy II 106604 Harmon Gruver.

**188714**
**Princess Echo**

Farrowed Mar. 19 1906.
Litter 12; 3 btars and 4 sows raised.
Bred by J. M. Lampert. Wahoo, Neb.
Sold to Bert Ross, Cedar Bluffs, Neb.

- Rockefellow 38889..... A. E. Martz.
  - Junior Jim 30437 J. Wernsman.
  - Liberty Belle 94390 A. E. Martz.
- Wahoo Sunshine 123640 Arch Brown.
  - Echo King 18415 E. M. Clark.
  - Red Chief Model 77152 Smith Brown.

**188716**
**Gold Dust Maid**

Farrtwed Mar 9 1906.
Litter 9; 1 boar and 1 sow raised
Bred by E. B. Parker & Son, Winfred, S. Dak.

- Brass Boy 23797 ..... Jas. H. Shepard.
  - Sirius 9727a J. H. Shepard.
  - Brassica 21944a J. H. Shepard.
- Dakota Lass 42250 .... E. B. Parker & Son.
  - Archimedes 7783 J. A. Soule
  - Emmaline 18036 Wm. Fontaine.

**188718**
**Belle of Indianola**

Farrowed Oct. 9 1905.
Litter 12; 4 boars and 4 sows raised.
Bred by W. M. Sells & Sons, Indianola, Ia.
Sold to J A. Cottingham, Indianola, Ia.

- Allendale 16205 ..... Bruce McAlister.
  - Blakesburg Hero 11361 C. H. Searle.
  - Lottie H. 28946 C. C Keil.
- Belle of London 15594 J. W. McCoughley.
  - Woody King 4957 J. R.W atson.
  - Model Maid 10780 A. G. French.

**188720**
**Fannie**

Farrowed Mar. 31 1906.
Litter 6; 1 boar and 3 sows raised
Bred by J. A. Cottingham, Indianola, Ia.

- May's Choice 54083 .... May & Ptrter.
  - Pilot Wonder II 13849a Ira Jackson.
  - Nellie's Top Notcher 94220 May & Porter.
- Fannie Hyer M. 138472 J. A. Cottingham.
  - Red Cloud B 5971 A. G. French.
  - Fanny Hyer 72164 R. E. Hyer.

**188722**
**J. A.'s Topsy**

Farrowed Feb. 15 1906.
Litter 15; 3 boars and 5 sows raised.
Bred by J. A Cottingham, Indianola, Ia.

- May's Choice 54083 .... (See above.)
- Indianola Maid 99852.. J. A. Cttingahm.
  - Uncle Tom B. 8895a Thos Bennett.
  - Linnie M. 353348a M. M. Elmendorf.

**188724 Jumbo's Maid** Same.

**188726**
**E.'s Lady**

Farrowed May 6 1906.
Litter 10; 4 boars and 2 sows raised.
Bred by Geo. W. Custer, Moville, Ia.

- Royal Triumph 34581.. Edmonds, Shade & Co.
  - Royal Plummer 21015 C. Folgate.
  - Victoria 58762 A. P. Alsin.
- Earls Lady 146482 .... Geo. W. Custer.
  - Jumbo Giant 24449 H. B. Louden & Son.
  - Sally Jane III 110238 Geo. W. Custer.

**188728**
**Dandelions Best**

Farrowed Avr. 10 1905.
Litter 10; 4 boars and 5 sows raised.
Bred by Fred Harrison, Prescott, Ia.

- Orion Dandelion 24215 Manley & Co.
  - Orion 5293 N. P. Clark.
  - Cherry Blossom 50572 Manley & Co.
- Pride of the West 77576 ..... H. F. Wiand.
  - The Lad For Me 14283 J. A. Bangham.
  - Bessie Harrison 53990 H. F. Wiand.

**188730**
**Bell Orion**

Farrowed June 3 1905.
Litter, 8; 3 boars and 5 sows raised.
Bred by Geo. A. Robinson, Prescott, Kan.

- Orion Dandelion 24215 (Seea bove.)
- Nell Shakespeare 96288 J. S. Moffitt & Son.
  - Shakespeare's Rival 16785 J. C. Woodburn
  - Lady Bellwood 39914 Wm. Hughes.

**188732**
**Lady Wonder**

Farrowed Apr. 5 1906.
Litter 8; 3 boars and 4 sows raised.
Bred by Geo. A. Robinson, Prescott, Kan.

- I Am Crimson Wonder 41023 ..... Smith Brown.
  - Crimson Wonder II 33067 O. S. West.
  - Nebraska Belle II 88474 Smith Brown.
- Lads Lady 145642 .... Bruce McAlister.
  - The Lad For Me 14283 J. A. Bangham.
  - Bruces Lady 45134 Bruce McAlister.

**188734**
**Princess Belle**

Farrowed June 18 1904
Litter 9; 4 boars and 4 sows raised.
Bred by Geo. A Robinson, Prescott, Ia.

- Red Prince II 15937 .. S. P. & C. M. Carr.
  - Red Prince 8915 H. F. Hoffman.
  - Daisy B. II 23806 S. P. & C. M. Carr.
- Bell Shakespeare 9374 J. S Moffitt & Son.
  - Shakesveare Rival 16785 J C. Woodburn.
  - Searer Light 39926 Wm. Hughes.

**188736**
**Breeders Choice**

Farrowed May 10 1906.
Litter 8; 2 boars and 6 sows raised.
Bred by Geo. A. Robinson, Prescott, Ia.

- Improver Choice 48075 Bowman & Fitch.
  - Improver II 13365 O. S. West.
  - Bowman's Choice 91382 Bowman & Fitch.
- Irion Rival 152574 .... Geo. A. Robinson
  - Orion Dandelion 24215 Manley & Co.
  - Lady Rival 96282 Bruce McAllister.

**188738**
**Choice Dora**

Farrowed May 20 1906.
Litter 11; 4 boars and 5 sows raised.
Bred by Geo. A. Robinson, Prescott, Ia.

- Improver Choice 48075 (See above.)
- Dora Orion 152576.... Thos Howie.
  - Bob Orion 24963 Bruce McAlister.
  - Dora G. 60254 J. S. Moffitt & Son.

**188740**
**Lady Clover**

Farrowed Apr. 18, 1906.
Litter 10; 4 boars and 4 sows raised.
Bred by Geo. A. Robinson, Prescott, Ia

- Improver Choice 48075. (See above.)
- Cloverdale 121438 ..... J. W. Roberts.
  - Teddie R. 23167 J. S. Moffitt & Son.
  - Lady Linwood 74008 J. S. Kelly.

**188742**
**Prize Lady**

Farrtwed Apr. 25 1906.
Litter 11; 3 sows raised.
Bred by Geo. A. Robinson, Prescott, Ia.

- Stufft Improver 48073.. Peter Jacoby & Son.
  - Long Improver 36851 Geo Briggs & Son.
  - Prize Stufft 58948 W. F. Stufft.
- Lady Rival 96282 .... Bruce McAlister.
  - The Lad For Me 14283 J. A. Bangham.
  - Bruces Lady 45134 Bruce McAlister.

**188744 Stufft Lady** Same.

**188746 Lady Improver** Same.

**188748**
**Improvers Daisy**

Farrowed Apr. 13 1906.
Litter 7; 3 boars and 4 sows raised
Bred by Geo. A. Rtbinson, Prescott, Ia.

- Improver Choice 48075. Bowman & Fitch.
  - Improver II. 13365 O S. West.
  - Bowman's Choice 96382 Bowman & Fitch.
- Belle Dandelion 143682. Geo. A. Robinson.
  - Orion Dandelion 24215 Manley & Co.
  - Daisy Bellwood 121422 Geo. A. Robinson.

**188750 Improvers Bell** Same.

**188752 Choice Belle** Same.

**188754**
**Red Pet**

Farrowed May 5 1905.
Litter 8; 3 boars and 5 sows raised
Bred by Geo. A. Robinson, Prescott, Ia.

- Red Prince II 15937 .. S. P. & C. M. Carr.
  - Red Prince 8915 H. F. Hoffman.
  - Daisy B. II 23806 S. P. & C. M. Carr.
- Pet Bellwood 96286 .. Thomas & Hogsett.
  - King Bellwood 16779 Wm. Hughes.
  - Mabel Graham 51750 J.S Moffitt & Son.

**188756 C. Pet** Same.

**188758**
**Crimson Model**

Farrowed June 20 1906.
Litter 9; 4 boars and 4 sows raised.
Bred by Geo. A. Robinson, Prescott, Ia.

- I Am Crimson Wonder 41023 ..... Smith Brown.
  - Crimson Wonder II 33067 — O. S. West.
  - Nebraska Belle II 88474 — Smith Brown.
- Mabel Bellwood 121420 — Geo. A. Robinson
  - Red Prince II 15937 — S. P & C. M. Carr.
  - Pet Bellwood 96286 — Thomas & Hogsett.

**188760 Crimson Belle** Same.

**188762**
**Buechel Beauty**

Farrowed Oct. 1 1907.
Litter 8; 4 boars and 3 sows raised.
Bred by J. F. Crum, Charleston, Ind.
Sold to B. O. Crum, Prather, Ind.
Resold to Mrs. A. S. Sparks, Buechel, Ky.

- Krugers Tip Top 61895 — G. W. Seckman.
  - Tip Top Notcher 20729 — R. C. Watt.
  - Lady Claire 116974 — M. W. Greer.
- Orion Girl 2nd 173048 — J. F Crum.
  - Pinewood Chief 2nd 61801 — Fry Bros.
  - Orion Girl 173046 — J. B. Jones.

**188764**
**Dows Advance II.**

Farrowed Aug. 5 1906.
Litter 11; 4 boars and 6 sows raised.
Bred by Robt. Don Carlos, Liberty, Mo.

- Emmett B. 24717 ..... E. A. Brost.
  - Stevenson J. 11005 — J. D. Stevenson.
  - Rosebud V 36172 — McFarland Brts.
- Dows Advance 141770.. — C. B. Fagin.
  - Advance II 16159 — C B. Fagin.
  - Winner 39588 — S. P. Boggess.

**188766**
**Southern Queen**

Farrowed Aug. 24 1906.
Litter 9; 3 boars and 5 sows raised.
Bred by Robt. Don Carlos, Liberty, Mo.

- Emmet B. 24717 ..... (See above.)
- Queen Prospector 141768 ..... — C. B. Fagin.
  - Prosvector 24221 — G. VanPatten.
  - Queen II 105450 — C. B. Fagin.

**188768**
**Mabel**

Farrowed Apr. 17 1906.
Litter 12; 4 boars and 8 sows raised.
Bred by J. H. Robinson, Blakesburg, Ia.
Sold to O. S. Miller, Blakesburg, Ia.

- Nabisco 34187 ..... — Geo. Briggs & Son.
  - Mortons Prince 16797 — S. E. Morton & Co.
  - Malvas Last 37766 — W. F Stufft.
- Fontell 74974 ..... — Solon Ellmaker.
  - Folly Boy 16027 — G. VanPatten.
  - Velma IV 38386 — M. J. Palmer.

**188770**
**Louis**

Farrowed Apr. 22, 1906.
Litter 12; 3 boars and 3 sows raised.
Bred by O. S. Miller, Blakesburg, Ia.

- Dasher Boy 51227 ... Frank Kean.
  - Franks Boy 23961 F. Kean.
  - Red 74604 F. Kean.
- Queen of Brompton 12088 ..... O. S. Miller.
  - Seibert 30245 Bruce McAlister
  - White Oak Lady 59846 Wm. Osborn.

**188772**
**Crip**

Farrowed Apr. 13 1906.
Litter, 8; 6 boars and 2 sows raised.
Bred by E. L. Buckler, Knoxville, Ia.

- Red Cloud B. 5971 .... A. G French.
  - Prince II 3897 F. F. Failor.
  - Eva C. II 15580a J. W. Stribling & Son
- Fancy Heyer 72164.... R. E. Hyer.
  - Admirals King 7467 O. E. McBride.
  - Fanny H. 12334 B. F. Spencer.

**188774**
**Grundy**

Farrowed Oct. 27 1907.
Litter, 2; 1 boar and 1 sow raised.
Bred by R. E. Hyer, Knoxville, Ia.
Sold to Art Fast, Knoxville, Ia.

- Cronkhites Choice 50021 ..... H. S. Allen.
  - Leather Stockings 2nd 29057 H. S. Allen.
  - Lady Top Notcher 106978 H. S. Allen.
- Miss J H. 29662 ..... J. C. Jay.
  - Blanco Frank 5897 J. M Stonebraker.
  - Aledo J. 8912 J. C. Jay.

**188776**
**Sure Wonder**

Farrowed Apr. 15 1906.
Litter 6; 3 boars and 3 sows raised.
Bred by F. J. Clouse, Clare, Ia.
Sold to Geo A. Bair, Rutland, Ia.

- Perfect Crimson Wonder 44125 ..... M. J. Rose.
  - Crimson Wonder I Am 34697 O. S. West
  - Crimson Lady 101720 J. G. Davis.
- Blair's Lady 152826.... F. J Clouss.
  - Bonny Boy 22477 G. VanPatten.
  - Failor No 2 73644 F. O Cubbage.

**188778 W's. Choice** Same. Sold to same.

**188780 I Wonder** Same. Sold to same.

**188782**
**First Attraction**

Farrowed Mar. 15 1906.
Litter 9; 5 boars and 4 sows raised.
Bred by Cantine Bros. & Stevenson, Quimby Iowa.
Sold to F. J. Clouss, Clare, Ia.
Resold to Geo A. Bair, Rutland, Ia.

- X Ray 41093 ..... Cantine Bros. & Stevenson.
  - Walter J. 26975 Louie Ailland.
  - Ohio Anna XII 56388 Cantine Bros. & Stevenson
- Attraction 152836 .... Cantine Bros. & Stevenson.
  - Tolstoy 12533 H. F. Hoffman.
  - Graceful I 56394 H. L. Cantine.

**188784 Miss Bob** Same. Sold and resold to same.

**188786**
**Gumbo Lass**
Farrowed Apr. 8 1907.
Litter 7; 2 boars and 4 sows raised.
Bred by R M. Van-Winkle, Ordway, S. Dak.
Sold to R. D. Addison, Columbia, S. Dak.

- King of All 59357 — Grant White.
  - Proud Advance 23549 — Johnston Bros.
  - Miss Queen 93706 — A. W. H. Orr.
- Jeanette 150706 — P. Purviance.
  - Matchless Chief 28231 — B. C. Marts.
  - Trilby 97188 — H. S. Allen.

**188788**
**Eliza**
Farrowed Apr. 25, 1907.
Litter 9; 2 boars and 2 sows raised.
Bred by Geo. J Chase, Columbia, S. Dak.

- Ipswich Boy 58125 — O. W. Cochran.
  - Idaho Jim 47877 — Geddes & Parks.
  - Anna Kate 120090 — A. J. Kissick.
- Pollie 120198 — Geo. J. Chase.
  - Sargent 25011 — W. H. Reed.
  - Olga Patton 105424 — Isaac Lincoln.

**188790 Mary** — Same.

**188792**
**Belle Plumley**
Farrowed Mar. 21, 1906.
Litter 10; 5 boars and 1 sow raised.
Bred by J. A. Downs, Glidden, Ia.
Sold to F. Plumley, Glidden, Ia.

- Clovercroft King 37513 — Downs & West.
  - Orion II 20151 — Manley & Co.
  - Downs Choice 71362 — F. E. Garrett.
- Modesty 58756 — Wm. Godby.
  - Earl W. 12635 — Wm. Godby.
  - Surprise 17566 — Wm. Godby.

**188794**
**Clovercroft Goldie**
Farrowed June 10 1905.
Litter 5; 3 boars and 2 sows raised.
Bred by Downs & West Glidden, Ia.
Sold to J. A. Downs, Glidden, Ia
Resold to Frank Plumley, Glidden, Ia.

- Clovercroft King 37513 (See above.)
- Glidden Gold Coin 76900 — J. W. Pittman.
  - Choice Goods 15551 — N. F. Drake.
  - Lady Julia 50606 — F. M. Starr.

**188796**
**Lula**
Farrowed Jan. 22 1907.
Litter 11; 4 boars and 6 sows raised
Bred by F. S. Mooney, Athens, Tex.
Sold to C. A. Corder, Larue, Tex.

- Hub 47743 — Wallace & Brennan.
  - Perfection 26615 — J C. Hestand.
  - Fannie No. 19 64200 — W. A. McNely.
- Pearl 120478 — J. C. Hestand.
  - Missouri Dandy 20253 — T. G. Nash.
  - Minnie No. 7 47336 — J. C. Hestand

**188798**

**Daisy G's Belle 2d**

Farrowed Mar. 6 1906.
Litter, 11; 5 boars and 4 sows raised.
Bred by McMartin & Hill, Beaman, Ia.
Sold to S. G. Woodworth, Green Mountain, Ia.

- D. Gold Coin 34361....
  - Mohawk 23047
    A. A. Munger.
  - Red Sunshine 75308
    W. H. Reed.
- Daisy G's. Belle 119358
  O. S. Gilbert.
  - Gilbert's King 25015
    F. H. Herring.
  - Daisy G. 2nd 84570
    D. Nauman & Son.

**188800**

**Dark Beauty**

Farrowed May 8 1907.
Litter 9; 5 boars and 4 sows raised.
Bred by E. O. Smith, Winthrop, Ia.
Sold to Fred Walkner, Renwick, Ia.

- Balmat's Buster 70645.
  Balmat & Son.
  - Top Notcher Advance 42257
    Johnston Bros. & New-
  - Mary Ann 127588
    Balmat & Son.
- Crip 185224 .....
  E. O. Smith.
  - Greenwood 37455
    W. S. Penn.
  - Duchess Orion 153436
    E. O. Smith.

**188802**

**May**

Farrowed Mar. 20 1906.
Litter 13; 5 boars and 5 sows raised
Bred by Henry O. Bryan, Celina, O.

- Red Dick 47231 .....
  E. A. Walborn.
  - Echos Chip 14683a
    J. D. Nidlinger.
  - Dora W. III 26242a
    E. A. Walborn.
- Red Maid 58852 .....
  S. Y. Thornton.
  - Judge 8481
    W. L. Addy.
  - Laly C. 21210
    S. Y. Thornton.

**188804 Amie** Same.

**188806**

**Nell**

Farrowed Mar. 15 1905.
Litter 11; 4 boars and 6 sows raised.
Bred by Henry O. Bryan, Celina, O.

- Red Dick 47231 .....
  (See above.)
- Sallie B. 77560 .....
  Henry Bryan.
  - Red Chief 15293
    Harry Sneed
  - Red Maid 58852
    S. Y. Thornton.

**188808 Mary** Same.

**188810 Lily** Same.

**188812**

**Bell**

Farrowed Aug. 8 1906.
Litter 8; 3 boars and 5 sows raised.
Bred by John G. Tyler Hartford, S. Dak.
Sold to Hugo Stegman, Stratton, Colo.

- Lad of DeSmet 38021..
  E. H. Dunklee.
  - Mascot 32871
    Cantine Bros. & Stevenson.
  - Mahala D. 84122
    E. H. Dunklee.
- Winner 117452 .....
  John Style.
  - Red Cloud 9715a
    T. J. Heisig.
  - Curley Gray 72946
    W. N. Drake.

**188814**

**Queen**

Farrowed Sept. 12 1907.
Litter 5; 3 boars and 2 sows raised.
Bred by Ark. Agr. Exp Sta., Fayetteville, Ark.
Sold to H. C. Porter & Son, Fayetteville, Ark.

- Doc 48865 ..... G. W. Seckman.
  - Tip Top Notcher 20729 R. C. Watt.
  - Gold Dust Pink 53846 G. W. Seckman.
- Lad's Goldie IV 116968 G. W. Seckman...
  - Tip Top Notcher 20729 R. C. Watt.
  - The Lad's Goldie 51114 G. W. Seckman.

**188816**

**Edna II**

Farrowed June 1 1907.
Litter 11; 4 boars and 6 sows raised.
Bred by Agr. Exp. Station, Fayetteville Ark
Sold to J. B. Austin, Gravelle, Ark.

- Doc 48865 ..... (See above.)
- Edna 115876..... W. G Farish.
  - John R. 15081. R. M. Snoddy.
  - Mary 61904. R. S Thtmas.

**188818**

**Doc's Goldie**

Farrowed Sep. 12, 1907.
Litter 5; 3 boars and 2 sows raised.
Bred by Expr. Station, Fayetteville, Ark
Sold to J. F. Staines, Weldon, Ark.

- Doc 48865..... (See above.)
- Ladd's Goldie 116968... G. W. Seckman.
  - Tip Top Notcher 20729 R. C. Wat.
  - The Lad's Goldie 51104. G. W. Seckman.

**188820**

**Edith**

Farrowed Oct 28, 1906.
Litter 15; 10 boars and 2 stws raised.
Bred by Expr. Station, Fayeteville, Ark.
Sold to J. B. Austin, Gravette, Ark.

- Winona's Chief 43257.. O. E. Bride & Son.
  - Golden Rod 22676. Wm. Roberts & Son.
  - Winona 76588. O. E. McBride.
- Edna 115876.... ..... W. G Farish.
  - John R. 15081. R M. Snoddy.
  - Mary 61904. R. S. Thomas.

**188822**

**Ninety Three**

Farrowed Mar. 31, 1906.
Litter 12; 5 boars and 4 sows raised.
Bred by J. G Norton, Elwood, Ill.

- Double Track 42577 .. Smith Brown
  - Echo King 18415 E. M. Clark.
  - Belle Nebraska A. 70914 Smith Brown.
- Maria D. 106810 ..... A. H. Dual.
  - My Michigan 17409 J. C Barney.
  - Susie S. 44580 E. H. Deal.

**188824**

**Lady Taylor**

Farrowed Jan. 22 1907
Litter 14; 3 boars and 6 sows raised
Bred by W. J. Taylor, Dwight, Ill.
Sold to J. G. Norton, Elwood, Ill.

- Sport 47339 ..... Wm. Bradley.
  - Big King 12641a L. J. Barnes.
  - Jennie Lind I 33252 E. H Deal.
- Lady Alice 119228 .... Manley & Co.
  - Proud Advance 23549 Johnston Bros.
  - Amy M. 70906 Manley & Co.

**188826**
**F L's Model**

Farrowed Nov. 4 1906.
Litter 8; 4 boars and 4 sows raised.
Bred by Frank Litchenwalter, Elwood, Ill.

- Improver F. L. 46375.. J. W. Ely.
  - Elys Improver 32919 H. B. Wilson.
  - Red Rose 94026 J. W. Ely.
- Lady Louie 54508 .... E. H. Deal
  - Improver 14125 Fred Yetter.
  - Louise D. 24308 E. H. Deal.

**188828**
**Browns Choice**

Farrowed April, 1906.
Litter 9; 3 boars and 4 sows raised.
Bred by Frank Litchenwalter, Elwood, Ill.

- Improver F. L. 46375.. J. W. Ely.
  - Elys Improver 32919 H. B. Wilson.
  - Red Rose 94026 J. W. Ely.
- Lady Louie 54508 ..... E. H. Deal
  - Improver 14125 Fred Yetter.
  - Louise D. 24308 E. H. Deal.

**188830**
**Queen Ann**

Farrowed Apr. 3 1907.
Litter 13; 4 boars and 8 sows raised
Bred by Eads & Spencer, Centralia, Mo.
Sold to J. L. Sappington, Ceurtalia, Mo

- Boone Chief 25573 ... C. B. Fagin.
  - Advance 10697 D. W. Brown.
  - Ina 41554 C. B. Fagin.
- Red Queen II 72022 ... S. G. Richards.
  - Golden Knight 9839 . S. Y. Thornton.
  - Red Queen 24934 Tom Lyons.

**188832 Miss Wilmot** Same. Sold to Henry Wilmot, Centralia, Mo.

**188834**
**Nellie Dixon**

Farowed aMr. 26, 1906.
Litter, 6; 3 boars and 3 sows raised.
Bred by Alfred Peterson, Laurel, Neb.
Sold to P. A. Nelson, Concord, Neb.

- Red Bob 47787 ..... Wm. Roberts & Son.
  - Owen 13449 O. S. West.
  - Scratch 5th 108166 Wm. Roberts & Son.
- Thomasia 94976 ..... J. C. Marsh.
  - Crescens 23013 G. VanPatten.
  - Red Sadie 22338a West & Salisbury.

**188836**
**Bright Lady**

Farrowed Apr. 5 1906.
Litter 10; 4 boars and 3 sows raised
Bred by Henry Hink, Jr., Grinnell, Ia.
Sold to Ralph Sherman Grinnell, Ia

- Teddy R. II 30003 .... J. W. Greenfield & Son.
  - Teddy R. 14257 H. S. Allen.
  - Perfection 28984 J. W. Greenfield & Son.
- Pleasant Girl 80622 .... W. W. Bobsin.
  - Roy St. Patrick 26363. W. J. Wendt.
  - Bobsin's Royeroftie 67628. E. M. Kuhns

**188838**
**Queen of Glendale**

Farrowed July 4 1907.
Litter 8; 4 boars and 4 sows raised.
Bred by Tom Frazier, Morgan, Tex.

- Jim Topnotcher 37411.
  - Tom Frazier. 28427
  - Watt & Foust. Tanta II 69844
  - Tom Frazier.
- Vera 140118 .....
  - Fraziers Topnotcher 28427
  - Watt & Foust. Lady Louden 92606
  - H. B. Louden & Son.

**188840**
**Huntons Pride**

Farrowed Aug. 21 1907.
Litter 9; 3 boars and 6 stws raised.
Bred by Tom Frazier, Morgan, Tex.
Sold to W. R. Hunton, Miles, Tex.

- Harry 60787 .....
  - Jewel Surprise 36811 Harry Sneed.
  - Mollie II 58522 Harry Sneed.
- Reta 155922 .....
  - Fraziers Matchless 37145
  - H. C. Sheldon. Goldie M. 80808
  - W. M. McWilliams.

**188842**
**Lora**

Farrowed June 25 1906.
Litter 8; 4 boars and 4 sows raised.
Bred by Tom Frazier, Morgan, Tex.

- Jim Top Nttcher 39411
  - Fraziers Top Notcher 28427
  - Watt & Foust. Tanta II 69844
  - Tom Frazier.
- Loretta 116934 .....
  - Thornton 15157
  - S. Y. Thornton
  - Leora 21806
  - C. C. Brawley.

**188844**
**Bessie Hunt**

Farrowed June 5 1906.
Litter 11; 6 boars and 5 sows raised.
Bred by H. W. Steinmeyer, Volland, Kan.

- Jumbo's Kant Be Beat 60283 .....
  - Fancy Kant Beat Me 24921
  - E. S. Foust. Steinmeyer Choice 92306
  - J. W. Jones.
- Bessie Wonder 112382
  - Keno 23139
  - Chester Thomas. Bessie H. Niece 92038
  - J. F. Chandler.

**188846**
**Come Out**

Farrowed May 23 1906.
Litter 10; 5 boars and 2 sows raised.
Bred by J. J. McLain, Anna, Tex.

- Tex. Tip Top Notcher 32845 .....
  - Tip Top Notcher 20725
  - R.C. Watt. Mrtgage Lifter 78006
  - G. W. Seckman.
- Olive's Surprise 91190
  - Ross II 11699a
  - Thos. Bennett. Olive A. 42774
  - J. J. McLain.

**188848**
**Howell's Pet**

Farrowed Jan 14 1907.
Litter 5; 2 boars and 3 sows raised.
Bred by A. L. White, Anna, Tex.
Sold to L. C. Clayton, Anna, Tex.
Resold to J. C. Howell, Anna, Tex

- Prince of Spring Branch 40087 .....
  - Tex. Tip Top Notcher 32485
  - G. W. Seckman Miss Ballison 30132a
  - Thos. Bennett.
- White's Pet 84534 ....
  - Lee Belle 7833
  - Nat Edmonson. Olivia Pet 52370
  - J. J. McLain

**188850**
**Olive F**

Farrowed Apr. 25 1906.
Litter 8; 5 sows raised.
Bred by J. J. McLain, Anna, Tex.

- Carl Louden 36619 — H. B Louden & Son.
  - Hambletonian 21837 — G. H. Hableton.
  - Mary Jumbo 72808 — H. B Louden & Son.
- Olive A. 42774 — J. J. McLain.
  - Harry 5559 — Nat Edmonson.
  - Olivia 12550 — Nat Edmonson.

**188852**
**Maud**

Farrowed Mar. 10 1907.
Litter 8; 2 boars and 4 sows raised.
Bred by J. A. Avant, Weston, Tex.
Sold to Luther Francis Weston, Tex

- Col. White 40093 — J. J. McLain.
  - Banner 30851 — J. C. Hestand
  - Miss Olive 84538 — J. J. McLain.
- Miss Olive 84538 — J. J. McLain.
  - Lee Belle 7833 — Nat Edmonson.
  - Olivia A 42774 — J. J. McLain.

**188854**
**Mary Jane**

Farrowed Apr. 1 1907.
Litter 9; 5 boars and 4 sows raised.
Bred by G. L. Abbott, Norman, Okla.
Sold to H. E. Walker, Norman, Okla.

- Norman Perfect 50495 — Ward Bros.
  - Direct 24021 — Wm. Roberts & Son.
  - Souvenir 58406 — W H. Ward.
- Abbott Bess 59870 — G. L. Abbott.
  - Fattle Sides 11865 — E. L. Young.
  - Spot Nose 21978 — A. H. Symcox.

**188856 Golden Beauty** Same. Sold to same.

**188858 Prolific Annie** Same. Sold to same.

**188860**
**Jennie**

Farrtwed Sept. 20 1907
Litter 12; 3 boars and 7 sows raised.
Bred by Jos. S. Ferrell, Foley, Mo.
Sold to John F. Crenshaw, Winfield, Mo.

- Andy 50589 — A. F. Dryden
  - Cherokee Bill 14401 — M. H. Alberty.
  - Eunice 28620 — H. F Hartman.
- Lottie 120318 — B. F. DeFarnett.
  - Virgina Boy 9603 — T. F. Johnson
  - Maggie 39034 — J. H. Park.

**188862 Minnie** Same. Sold to same.

**188864**
**Kate M.**

Farrtwed Apr 30 1906.
Litter, 9; 3 boars and 5 sows raised.
Bred by S O. Hendricks, Upland, Neb.
Sold to John Sutton, Sargent, Neb.

- Hendricks Dandy 36125 — W. W. Hogate & Son.
  - Glen J. 23397 — W. W. Hogate.
  - Belle Hunter 62864 — W. W. Hogate.
- Nancy II 89752 — W. H. Chaulk
  - Improver II 23837 — Bowman & Fitch
  - Nancy 48752 — Jacob Kline.

**188866 Belle Nancy** Same. Sold to Tom Cody, Sargent, Neb.

**188868**
**Miss Royal**

Farrowed Mar. 9 1906.
Litter 11; 3 boars and 5 sows raised.
Bred by H. W. Steinmeyer, Volland, Kan.

- Royal Lad 21671 .... G. W. Seckman.
  - The Lad For Me 10733a G. W. Seckman.
  - Hatty Gold Dust X 24632a G. W. Seckman.
- Sadie B. 55100 ..... H. W. Steinmeyer.
  - Iowa's Choice 18835 S P. & C. M. Carr.
  - Blanche C. 37028 J. U. Howe.

**188870**
**Miss Model**

Farrowed Mar. 28 1906.
Litter 8; 2 boars and 5 sows raised.
Bred by John Wilkin, Correctitnville, Ia.
Sold to Geo. W. Custer Moville, Ia.
Resold to J. H. O'Donnell, Jackson, Neb.

- Iowa Model 32541 .... John Wilkin.
  - Double Tom 9977 Wm. Rtberts & Son.
  - Beauty III 56546 John Wilkin.
- Irris 137986 ..... John Wilkin.
  - Phil Clark II 16035 H. F. Hoffman.
  - Carmen II 56538 John Wilkin

**188872**
**Nola**

Farrowed Apr. 30. 1906.
Litter, 6; 3 boars and 3 sows raised.
Bred by M. J. Kirnan. Wayne, Neb.
Sold to Peter Christensen, Winside, Neb.

- Jumbo Jim 45607 ..... W. J. Stone
  - Onimode 29083 W. H. Taylor.
  - Beulah 71536 W. J. Stone.
- Alice II. 131020 ..... M. J. Kirwan.
  - Chimes Advance 32791 Manley & Co.
  - Lady Alice 88102 J. T. Hurst.

**188874 Lady Ruby** Same. Sold to same.

**188876**
**Red Rose**

Farrowed Apr. 11, 1906.
Litter, 9; 5 boars and 1 sow raised.
Bred by M. J. Kirwan, Wayne, Neb.
Sold to Peter Christensen, Wayne, Neb.

- Jumbo Jim 45607 .... (See above)
- Red Bess 131022 ..... M. J. Kirwan.
  - Chimes Advance 32791 Manley & Co.
  - Lady Alice 88102 J. T. Hurst.

**188878**
**Lady Star**

Farrtwed Apr. 6, 1906.
Litter, 9; 4 boars and 4 sows raised
Bred by M. .J Kirwan, Wayne, Neb.
Sold to Peter Christensen, Wayne, Neb.

- Welsh Vanderbilt 46567 ..... Tom Livingston.
  - Combination 32035 W. B. Bishop.
  - Lady Banker 50584 T. L Livingston.
- Lady Bell 112816 ..... Robert Pritchard.
  - Victor 30013 J. H. Bevington.
  - Priscilla 93776 Robert Pritchard.

**188880**
**Pride Clara**

Farrowed Mar. 5, 1906.
Litter, 9; 5 boars and 4 sows raised.
Bred by J. C. Day & Son, Superitr, Neb.

- Orion Klondyke 43571 . Frank Georgia.
  - Orion Duke 19821 A. F. Russell.
  - Miss Gold Coin 60118 Frank Georgia.
- Pride III. 25882 ..... J. C. Day & Son.
  - Day's Model 6343 Geo. Briggs
  - Pride II. 16170 J. C. Day.

**188882**
**Lena Pride**

Farrowed Mar. 19, 1906.
Litter, 8; 4 boars and 3 sows raised.
Bred by J. C. Day & Son, Superior, Neb

- Orion Klondyke 43571 . (See above)
- Superior Pride 103786.. J. C. Day & Son.
  - Klondyke Prince 17039 J. F. Chandler.
  - Pride III. 25882 J. C. Day & Son.

**188884**
**Topsy B.**

Farrowed Oct 5, 1905.
Litter, 8; 4 boars and 3 sows raised.
Bred by Jens Wagensen, Ruskin, Neb.
Sold to J. C. Day & Son, Superior, Neb.

- Ded Dick 50749 ..... W. E. Crow.
  - Dandy Boy 10721 Geo. Briggs & Son.
  - Bertha Crow 45794 W. R. Crow.
- Superior Topsy 59030. H. G. Myers
  - Jumbo Red 7973 S. E. Morton & Co.
  - Red Gill 14644 Wm F. Stufft.

**188886**
**Topsy C.**

Farrowed Oct. 5, 1905.
Bred by Jens Waggensen, Ruskin, Neb.
Sold to J. C. Day & Son, Superior, Neb.

- Red Dick 50749 ..... (See above)
- Superior Topsy 59030. H. G. Myers.
  - Jumbo Red 7973 S. E Morton & Co.
  - Red Gill 14644 Wm. F. Stufft.

**188888 Belle of Big Spring**

Farrtwed May 30, 1907.
Litter, 8; 4 boars and 4 sows raised.
Bred by O. S. West, Paullina, Ia.
Sold to W. H. Crogstad, Alcester, S. Dak
Resold to Henry Sanbo, Mitchell, S. Dak.

- Crimson King 44865 .. Otto Peters.
  - Red Rex 8591 F. J. Clouss
  - Rose Bud 34344 West & Salisbury.
- Upland Prince 140128 .. O. S. West.
  - West's Challenger. 35743 O. S. West.
  - Lady Wonder 102670 O. S. West.

**188890 Lady Morning Star**

Farrowed Mar 19, 1904.
Litter, 6; 2 boars and 4 sows raised.
Bred by B. C. Marts, Polk City, Ia.
Sold to E. Morningstar, Des Moines, Ia.

- Challenger 21113 ..... C. W. & Wm. Reed.
  - Duroc Challenger 12169 C. W. & Wm. Reed.
  - Fashion Queen 16878 J. A. Baugham.
- Bright Eyes 77544 .... B C. Marts.
  - Matchless 13175 W. R. Bennethum.
  - Allen's Choice 42568 H S. Allen.

**188892**
**Des Moines Lassie**

Farrowed Feb. 21, 1904.
Litter, 9; 4 boars and 4 sows raised.
Bred by B. C. Marts, Des Moines, Ia.
Sold to E. Morningstar Des Moines, Ia.

- Iowa Jumbo 18079 .... H. B. Louden
  - Jumbo Red 7973 S. E. Morton & Co.
  - Carrie C. 34418 H. B. Louden.
- Bernice M. 42558 ..... J. A. Bangham.
  - Ohio Chief 2nd 8067 J. A. Bangham.
  - Palmer's 2nd Beauty 23252 M. J. Palmer.

**188894**
**Brunnette**

Farrowed Feb. 26, 1904.
Litter, 8; 2 boars and 3 sows raised.
Bred by B. C Marts, Polk City, Ia.
Sold to E. Morningstar Des Moines, Ia.

- Iowa Jumbo 18079 .... H. B. Louden.
  - Jumbo Red 7973 S. E. Morton & Co.
  - Carrie C. 34418 H. B. Louden.
- Allen's Choice 42562 . H. S. Allen.
  - Patsy Boliver 7503 W. J. S. Tayltr.
  - Yellow Hammer 33708 H. S. Allen

**188896**
**Evelyn**

Farrowed Jun. 15, 1906.
Litter, 12; 3 boars and 5 sows raised.
Bred by W. J. Fox, Cedar Rapids, Neb.
Sold to L. H Yocum, Cedar Rapids, Neb.

- Red Shade 66025 ..... F. I. Houtz.
  - Bright Lad 28623 Bowman & Fitch.
  - B. H Daisy. 99454 F. I. Houtz.
- Delmaid 80006 ..... W. J. Fox.
  - Delmo 28105 B. C. Marts.
  - Edna Barnes 68910 J. B. Barnes & Son.

**188898**
**Princess F.**

Farrowed Mar 18, 1906.
Litter, 6; 2 btars and 3 sows raised.
Bred by J. W. Reid, Portis, Kan.
Sold to W. T. Fitch, Minneapolis, Kan.

- Pathfinder 37919 ..... Edmonds, Shade & Co.
  - American Royal 15453 McFarland Bros.
  - Shaddeland Belle 71274 Bowman & Fitch.
- Perfection Queen 119398 J. W. Reid
  - Red Perfection 32361 O. S. West.
  - Look Me Over 85422 J. W. Reid.

**188900 Alice** Same. Sold to same.

**188902**
**Peaceful**

Farrowed Mar. 9, 1906.
Litter, 9; 3 boars and 5 stws raised.
Bred by D. W. Kinsey, Minneapolis, Kan.
Sold to W. T. Fitch, Minneapolis, Kan.

- Prince Ruth 46495..... J W. Jones & Co.
  - Fancy Improver 33257 Bowman & Fitch.
  - Useful Ruth 113442 J. W. Jones & Co.
- Red Daisy 116298 ..... J. W. Jones & Co.
  - Fancy Jumbo 17163 H. B. Louden & Son.
  - Duchess III 60164 J. W. Jones & Co.

**188904 Fanny** Same. Sold to same.

**188906 Daisy R.** Same. Sold to same.

**188908**
**Robinette**

Farrowed Mar. 15, 1906
Litter, 12; 1 boar and 4 sows raised.
Bred by W. F. Garrett, Portis, Kan.
Sold to W. T. Fitch, Minnieapolis, Kan.

- Great Orion 43101 .... J. O Hunt.
  - Chief Orion 28817 Ira Jackson.
  - Bessie H. 26250 J. O. Hunt.
- Rose Wonder II. 106902 Chester Thomas.
  - Capt. Paul 19539 Geo. Briggs & Son
  - Ruby Rose 69666 McFarland Bros.

**188910 Dainty** Same. Sold to same.

**188912 Red Rose** Same. Sold to same.

**188914**
**Queen 3d**

Farrowed Mar. 23, 1906.
Litter, 8; 3 boars and 4 sows raised.
Bred by Nels H. Holm, Osceola, Neb.

- Rose Improver Boy 34423 ..... Bowman & Fitch.
  - Roberts Top 24319 B. F. Roberts.
  - Rose Improver 66734 Bowman & Fitch.
- Queen 2nd 148476 ..... Nels H Holm.
  - Advance 10697 D. W. Brown.
  - Queen A. 33358

**188916**
**Lunds Lady**

Farrowed Apr. 8, 1904.
Litter, 11; 5 boars and 5 sows raised.
Bred by Geo. A. Richards, Kearney, Neb.
Sold to A. C. Lund, Learney, Neb.
Resold to Nels H. Holm, Osceola, Neb

- Kearney Boy 24203 ... A. F. Johnson.
  - I. X. L. Marti 20901 H. B. Louden & Son.
  - Middle Rose II. 31310 Geo. Briggs & Son.
- Kearney Belle 58736 .. W H. Roush.
  - Roush's Choice 5439 D S. Roush.
  - Stella S. 13784 H. B. Louden & Son.

**188918**
**Red Lady V.**

Farrowed Mar. 27, 1906.
Litter, 13; 4 boars and 6 sows raised.
Bred by Nels H. Holm, Osceola, Neb

- Advance 10697 ..... D. W. Brown.
  - Sensation 7393a L. L. Moorman.
  - LaMode 17906a S E. Morton & Co.
- Red Lady III. 75420.. Get. Briggs & Son.
  - Auction Boy II. 17549 J. A. Westering.
  - Red Lady II. 59966 Geo. Briggs & Son.

**188920 Beauty Improver III.**

Farrowed Mar. 8, 1906.
Litter, 12; 2 boars and 3 sows raised
Bred by Nels H. Holm, Osceola, Neb.

- Advance 10697 ..... (See above)
- Beauty Improver 107344 ..... Bowman & Fitch.
  - Improver II. 13365 O. S. West.
  - Advance I Am 66742 Bowman & Fitch.

**188922 Mayflower**

Farrowed Mar. 5, 1906.
Litter, 7; 3 boars and 3 sows raised.
Bred by Nels H. Holm, Osceola, Neb.

- Echos Top 43605 ..... F. Fentress.
  - Belles Echo 33423 Smith Brown
  - Ceres IV. 51906 E. W. Smith.
- Beauty Improver 2nd 132334 ..... A. F. Johnson.
  - Look Me Over 33965 A. F. Johnson.
  - Beauty Improver 107344 Bowman & Fitch.

**188924 Rose Improver IIII**

Farrowed Mar. 14, 1906.
Litter, 6; 2 boars and 4 sows raised.
Bred by Nels H. Holm, Osceola, Neb.

- Advance 10697 ..... D. W. Brown.
  - Sensation 7393a L. L. Moorman.
  - LaMode 17906a S. E. Morton & Co.
- Rose Improver 66736.. Bowman & Fitch
  - Improver II. 13365 O. S. West.
  - Ideal Jewel 21656 Geo. Briggs & Son.

**188926 Rose of Advance** Same.

**188928 Rose** Same.

**188930 Lady Advance** Same.

**188932 Sunflowers Choice**

Farrowed Mar. 6, 1906.
Litter, 7; 4 boars and 3 sows raised.
Bred by Nels H. Holm, Osceola, Neb.

- Echos Top 43605 ..... F. Fentress.
  - Belles Echo 33423 Smith Brown.
  - Ceres IV. 51906 E. W. Smith.
- Sunflower III. 123938 Nels H. Holm.
  - Middle Rose Chief 34419 A. F. Johnson.
  - Sunflower II. 107342 Nels H. Holm.

**188934 Betsie III.**

Farrowed Mar. 2, 1906.
Litter, 7; 2 boars and 3 sows raised.
Bred by Nels H. Holm, Osceola, Neb.

- Echos Top 43605 .... (See above)
- Betsie 2nd 82398 .... Nels H. Holm.
  - Col. King 19603 E. Z. Russell.
  - Long Queen 47742 Geo. Briggs & Son.

**188936 Betsy 4th** Same.

**188938 Alva Beauty**

Farrowed Apr. 30, 1907.
Litter, 7; 4 boars and 3 sows raised.
Bred by W. R. Crow, Hutchinson, Kan.
Sold to C. H. Hyde, Alva, Okla.

- Pat Crowe 56071 ..... Horace Coberly.
  - Partridge Chief 41171 S. M. Crotts.
  - Mollie C. 67392 D. W. Trott.
- Miss Alva 176858 ..... C. Burdick.
  - Togo 56849 C. R. Brunk.
  - Miss Winner 78446 A. B. Conners.

**188940 Alva Joy** Same. Sold to same.

**188942**
**May Belle**

Farrowed Jan. 15, 1907.
Litter, 6; 3 boars and 3 sows raised.
Bred by J. J. Winton, Altus, Okla.
Sold to M. C. Baird & Sons,
Resold to S. E. Van Burkle, Altus, Okla.

- Alex Pride 50993 ....
  - Alex 28495 E. L. Young.
  - Lady Red 56942 A. H. Symcox
- May Flower T. 104552. R. E. Leach.
  - Red Tom 41319 L. A. Barber.
  - Okla. Queen 64950 N. B. Sawyer.

**188944**
**Belle Daley**

Farrowed Jun. 10, 1906
Litter, 5; 2 boars and 3 sows raised.
Bred by Al. Moore, McCool Jct., Neb.
Sold to W. B. Malcolm, McCool, Jct., Neb.

- Jim Daley 73837 .....
  - Curley Clark 35675 N. P. Clark.
  - Lady Tolstoy 97232 G. Behrends.
- Blue River Belle 146956 G. W. Post.
  - 2nd Surprise 19749 L. E Ausman & Co.
  - Little Nell 38416 Manley & Co.

**188946 Nell Daley** Same. Sold to same.

**188948**
**Moons Queen**

Farrowed Mar. 28, 1906.
Litter, 9; 3 boars and 2 sows raised.
Bred by W. B. Malcolm McCool Jct., Neb

- Jim Daley 73887 .....
  (See above)
- Moon's Roycroft Belle 71310 .....
  E. M. Kuhns.
  - Roycroft Sensation 9253 D. W. Brown.
  - Crimson Belle W. 21362a West & Salisbury.

**188950**
**Roxy**

Farrowed Apr. 23, 1907
Litter, 12; 5 boars and 5 sows raised.
Bred by C. E. Conner, Mt. Pleasant, Ia.

- Sambo 52791 .....
  S. S. Krebill.
  - Tip Top Notcher's Son 47849 G. W. Seckman.
  - Ornament Ideal 78224 S. S. Krebill.
- Rexey II. 77634 .....
  S. S. Krebill.
  - Dan Goldy 23959 J W. Greenfield & Son.
  - Babe of Mt. 62380 S. S. Krebill.

**188952 Minnie** Same. Sold to same.

**188954**
**Miss Cracker Jack**

Farrowed Mar. 15, 1906.
Litter, 10; 4 boars and 2 sows raised
Bred by S. N. Livingston, Blue Hill, Neb.

- Cracker Jack 34123....
  J. N. Graves.
  - Sir Basil 16641 W. W. Hogate.
  - Long Pet 77954 J N. Graves.
- Daisy 70434 .....
  Jacob Kline.
  - Red Chief O. 16301 S. B. Carpenter.
  - Floroy I. 41838 J. Kline.

**188956**
**Daisy Girl**

Farrowed Mar. 3, 1907.
Litter, 7; 1 boar and 4 sows raised.
Bred by S. N. Livingston, Blue Hill, Neb.
Sold to W. H. Caulk, Cowles, Neb.

- Joe 64477 — H. Hendricks.
  - Hobson H. 52001 — H. Hendricks.
  - Molly 126980 — H. Hendricks.
- Red Prolific 167430 — S. N. Livingston.
  - Cracker Jack 34123 — J. N. Graves.
  - Daisy 70434 — J. Kline.

**188958 Annie** Same. Sold to Kinnie, Cowles, Neb.

**188960 Fannie** Same. Sold to Kinnie, Cowles, Neb.

**188962**
**Little Evelyn**

Farrowed Jul. 24, 1907.
Litter, 10; 4 boars and 6 sows raised.
Bred by D. P. McKellar, Jamestown, Kan.
Sold to Chas. S. Igel, Burr Oak, Kan.

- Mayor Jr 37615 — J. Houghton.
  - Mayor Sr. 37201 — Clyde Humphrey.
  - Houghtons Lady 67640 — T. R. Fitch
- Nellie B. 120064 — D. P. McKellar.
  - Goulds Choice 28021 — Ed. S. Foust.
  - Topsey N. 57056 — T. R. Fitch.

**188964**
**Sable Sunshine**

Farrowed Aug. 7, 1906
Litter, 14; 4 boars and 2 sows raised.
Bred by L. H. White, Cogswill, N. Dak.
Sold to Fred J. Chester, Castlewood, S. Dak.
Resold to H H. Stoner & Son, Highmore, S. Dak.

- Jack 43733 — E. M. Kuhns.
  - Roy St. Patrick 26363 — W. J. Wendt.
  - Rolcroft Belle 84678 — E. M. Kuhns.
- Cogswell Lady IV. 64512 — D. Nauman.
  - Liberty Chief 9703 — W. L. Bonnett.
  - Cogswell Lady 24958 — D. Nauman.

**188966**
**Cora 2nd**

Farrowed Sep. 10, 1906
Litter, 16; 4 boars and 10 sows raised.
Bred by L. H. White, Cogswell, N. Dak.
Sold to Fred J. Chester, Castlewood, S. Dak.
Resold to H H. Stoner & Son, Highmore, S. Dak.

- Alpena Lad 21885 — L. A. Larson.
  - Marti Jumbo 14851 — H. B Louden & Son.
  - Daisy Perfect 27334 — L. A. Larson.
- Cora 108856 — E. M. Kuhns.
  - Roycroft King 34611 — E. M. Kuhns.
  - Roycroft Belle 341 84676 — E. M. Kuhns

**188968 Cora 3rd** Same. Sold and resold to same.

**188970 Cora 4th** Same. Sold and resold to same.

**188970 Cora 4th** Same. Sold and resold to same.

**188972 Cora 5th** Same. Sold and resold to same.

**188974 Cora 6th** Same. Sold and resold to same.

**188976 Cora 7th** Same. Sold and resold to same.

**188978 Cora 8th** Same. Sold and resold to same.

**188980**

**Danielson Choice**

Farrowed Apr. 1, 1907.
Litter, 8; 2 boars and 1 sow raised.
Bred by Hanks & Bishop, New London, Ia.
Sold to Frank Warwey, Mt. Pleasant, Ia.
Resold to John Danielson, Lockridge, Ia.

- Iowa Chief 48477 ..... Watt & Foust.
  - Golden Rule 46013 Ira Jackson.
  - Col's Belle II. 114586 S. E. Morton & Co
- Phoebe 151606 ..... Hanks & Bishop.
  - Top Notcher Again 29205 R. C. Watt.
  - Miss Indicator 161460 Hanks & Bishop.

**188982**

**Bermuda Queen**

Farrowed Oct. 5, 1906.
Litter, 8; 2 boars and 5 sows raised.
Bred by F M. Hamilton, Cleburne, Tex.

- Tom F. 36763 ..... Tom Frazier.
  - Thornton 15157 S. Y. Thornton.
  - Madge II 46164 Nat Edmonson.
- Red Beauty 91974 .... F. M. Hamilton.
  - Bryan 18545 J. C. Hestand.
  - Dallie 44016 J. C. Hestand.

**188984**

**M. D·'s Choice**

Farrowed Apr. 12, 1907.
Litter, 12; 4 boars and 5 sows raised
Bred by F. M. Hamilton, Cleburne, Tex.

- Tom F. 36763 ..... (See above)
- Choice Goods 116938 .. Tom Frazier.
  - Frazier's Top Notcher 28427 Watt & Foust.
  - Tanta II 69884 Tom Frazier

**188986**

**Little Beauty**

Farrowed Oct. 6, 1906.
Litter, 6; 2 boars and 4 sows raised.
Bred by F M. Hamilton, Cleburne, Tex.

- Tom F. 36763 ..... (See above)
- Belle of Cleburne 91972 ..... F. M. Hamilton.
  - Bryan 18545 J. C. Hestand.
  - Dollie 44016 J. C Hestand.

**188988**

**Minnie C·**

Farrowed Mar. 30, 1905.
Litter, 10; 7 boars and 3 sows raised.
Bred by D. R. Moore, Friend, Neb
Sold to J. T. Calkins, Friend, Neb

- Enterprise Prince 34085 Geo. Briggs & Son.
  - Improver II. 13365 O. S. West.
  - Enterprise Queen 76070 Geo Briggs & Son.
- Paragon 100678 ..... E. J. Brown.
  - Red Knight 25199 L. H. Page & Son.
  - Bouquet 47472 E. J. Brown.

**188990**
**Marguerite**

Farrowed May 3, 1907.
Litter, 9; 2 boars and 6 sows raised.
Bred by D. E Bruce. Texmo, Okla.
Sold to E. J. Gibbs, Texmo, Okla.

- Prize Winner 58595 ... C. H. Huff.
  - Ten 42041 O. S. West.
  - Maud 104090 Ed. Edmonson.
- Sarah B. 124382 ..... W. D. Wilson.
  - Kansas Duroc 45409 C. E. Pratt.
  - Okla. Rose 108408 W. D. Wilson.

**188992 Nannie** Same. Sold to same.

**188994**
**Happy May**

Farrowed May 3, 1907.
Litter, 8; 4 boars and 2 sows raised.
Bred by W. J. Davis, Bridgeport, Wis.

- Jack 58717 ..... T. E. Laurie
  - Tex. Tip Top Notcher 32845 G. W. Seekman
  - Edith I. Choice 91924 Ira R. Jordan.
- Mollie D. 110538 ..... W. J. Davis.
  - Jimmy 44393 Ira R. Jordan.
  - Walter's Princess 110534 Jno. Schowalter.

**188996**
**Arabella**

Farrowed Jan 1, 1907.
Litter, 10; 5 boars and 2 sows raised.
Bred by J. H. Davis, Chillicothe, Mo.
Sold to F. S. Turton, Rich Hill, Mo.

- Peerless Advance 40345 H. C. Sheldon & Sons.
  - Proud Advance 23549 Johnston Bros.
  - Genevieve V. 67862 H. C. Sheldon.
- Janette 132734 ..... Grant Bowen.
  - Bonnie C. Zarr 22481 G. Van Patten.
  - Red Jay 96376 Grant Bowen.

**188998**
**Angeline**

Farrowed Apr. 18. 1905.
Litter, 7; 3 boars and 4 sows raised.
Bred by Chas. Dorr, Osage City, Kan.
Sold to J. C. Ryman, Dunlap, Kan.

- Royal Bob 33317 ..... J F. Chandler.
  - Chief Perfection 20609 G. Van Patten.
  - Miss Royal 79278 J. F. Chandler.
- Dora Dean 108444 .... Chas. Dorr.
  - Honesty 17851 P. H. Thomas
  - Peterson Girl 30112 Chas. Dorr.

**189000**
**Dunlap Girl**

Farrowed May 14, 1906.
Litter, 8; 1 boar and 3 sows raised.
Bred by J. C. Ryman. Dunlap, Kan.

- Delphos J 43375 ..... J. W. oJnes & Son.
  - Fancy Chief 24923 S. E. Morton & Co.
  - Fancy Perfection 66492 Bowman & Fitch
- Dorothy D. 108442 .... Chas. Dorr.
  - Honesty 17851 P. H. Thomas.
  - Sarah B. II. 46380 Feter Blocher.

**189002**
**Minnie C.**

Farrowed Apr. 16, 1905.
Litter, 5; 2 boars and 3 sows raised.
Bred by Chas. Dorr Osage City, Kan.
Sold to J. C. Ryman, Dunlap, Kan.

- Royal Rob 33317 ..... J. F. Chandler.
  - Chief Perfection 20609 G. Van Patten.
  - Miss Royal 79278 J. F. Chandler.
- Dorothy D. 108442 .... Chas. Dorr
  - Honesty 17851 P. H. Thomas.
  - Sarah B II. 46380 Peter Blocher.

**189004**
**Jennie A. II.**

Farrowed Apr. 10, 1906.
Litter, 9; 2 boars and 4 sows raised.
Bred by E. W. Blue, Clinton, Ill.

- Mayor Patch 48335 ... Fred Kraschel & Son.
  - Mayor Jr. 29315 C. W. May.
  - Hazel Patch 94616 Fred Kraschel & Son.
- Nellie M. 141086 ..... E. W. Blue.
  - Waverly King 35207 A. W. Fruit.
  - Miss Bennett 71186 Thos. Bennett.

**189006**
**Buddys Lass**

Farrowed Jun. 1, 1906.
Litter, 7; 1 boar and 2 sows raised.
Bred by T. E. Laurie, Jacksonvile, Ill.
Sold to E. W Blue, Clinton, Ill.

- Buddy K. 20855 ..... Fred Kraschel & Son.
  - Buddy T. 10799 J. W. Killam.
  - Hydes Beauty 25412 I. B. Hyde & Sons.
- Clinton Belle 122444 .. Clyde Hurlbutt.
  - Corrector Boy 34949 Ira R. Jordan.
  - Owaneco Belle 27504a E. F. Hurlbutt.

**189008**
**Belle Jane**

Farrowed Mar. 19, 1905.
Litter, 13; 5 boars and 5 sows raised.
Bred by W. H Miller, Cameron, Mo.
Sold to W. E. Ewing, Cameron, Mo.

- Choice Goods 30763 .. J. A. Hayden.
  - Searles Aksarben 11105 C. H. Searle.
  - Bessie H. 62870 C. H. Searle.
- Ruby Jane 64702 .. .. A. F Russell.
  - Field Marshall 10377 Wm. Roberts & Son
  - Minnie Jane 53134 A. F. Russell.

**189010**
**Garnett E.**

Farrowed Apr. 3, 1905.
Litter, 10; 6 boars and 4 sows raised.
Bred by W. H. Miller, Cameron, Mo
Sold to W. E. Ewing, Cameron, Mo.

- Choice Goods 30763 ... (See above)
- Garnett D. 76306 ..... U. G. Davidson.
  - Leo Tolstoy 16037 H. F Hoffman.
  - Mollie Bawn 41690 U. G. Davidson

**189012**
**Dora**

Farrowed Apr. 25, 1906.
Litter, 12; 4 boars and 5 sows raised.
Bred by Fred O. Springer, Oakdale, Neb.

- Oakdale Chief 40253 .. U. G. Davidson.
  - Leo Tolstoi 16037 H. F. Hoffman
  - May Bloom 54628 U. G. Davidson.
- Princess R. 116726 .... F. O. Springer.
  - Royal Lady I. 21597 E. Z. Russell.
  - Norn 53490 S. M DeYoe & Sons.

**189014**
**Belle Van Pelt**

Farrowed Sep. 17, 1907.
Litter, 9; 4 boars and 3 sows raised.
Bred by Chas. C. Alling Guthrie, Okla.
Sold to A. Van Pelt, Guthrie, Okla.

- Sampson 55923 ..... Mort Carey.
  - College Chief 25529 Okla. A. & M. College.
  - Mayo 78172 F. W. Gillespie.
- Prairie Queen 141254 .. A. L. May.
  - Golden Chief 26305 McFarland Bros.
  - Monnlight II. 39884 J. W Laughrey.

**189016**
**Belle Jennings**

Farrowed Mar. 19, 1906.
Litter, 17; 4 boars and 4 sows raised.
Bred by Otto Peters, Calumet, Ia.
Sold to Jennings Bros., Janesville, Ia.

- Choice Goods 43547 ... Otto Peters.
  - Red Rex 18591 F. J Clouss.
  - Leonie 50744 Otto Peters.
- Mary 102838 ..... Manley & Co.
  - Proud Advance 23549 Johnston Bros.
  - Mary Ann 77794 Manley & Co.

**189018**
**Mary**

Farrowed Apr. 12, 1906.
Litter, 9; 4 boars and 3 sows raised.
Bred by Otto Peters, Calumet, Ia.
Sold to Jennings Bros. Janesville, Ia.

- Choice Goods 43547 .. (See above)
- Mary Jane 131926 .... Otto Peters
  - Tip Top 43807 A. B. Wingerd.
  - Mary Ann 77794 Manley & Co.

**189020 Jane** Same. Sold to same.

**189022**
**Anna A.**

Farrowed Apr. 25, 1906.
Litter, 10; 4 boars and 2 sows raised.
Bred by J. H. Eckstein, Stratford, Ia.
Sold to H. Murken, Boone, Ia.

- Brilliant S. 28961 .... H. C. Sheldon.
  - Brilliant 9265 H. B. Louden & Son.
  - Genevive 67862 H. C. Sheldon.
- Ursa Queen 82172 ..... S. E. McCullough
  - Tormentor 11807 , Wm. Roberts & Son.
  - Farnashamville Vic 29384 S E. McCollough.

**189024 Queen Ester** Same. Sold to same.

**189026**
**Golden Girl**

Farrowed Apr. 10 1905.
Litter 12; 2 sows raised.
Bred by W. H. Reed, Whitewater, Wis.
Sold to L. S. Spath, North Bend, Neb

- Gold Bug II 22463 .. W. H. Reed.
  - Morgan Farm D. 18 17467 W. L. Bonnett.
  - Nerissa 43208 W. H. Reed.
- Ideal Girl 108520 ..... W. H. Reed.
  - Ideal Perfection 27415 Husman & Harmon.
  - Carnary Girl II 58652 W. H. Reed.

**189028**
**Improver Gipsy**

Farrowed Apr. 13 1906.
Litter 12; 5 boars and 5 sows raised.
Bred by F. H. Fowler, North Bend, Neb.
Sold to L. S. Spath, Scribner, Neb.

- Hamilton's Improver 30201 ..... Bowman & Fitch.
  - Improver II 13365 O. S. West.
  - Gipsy Maid 33242 Bowman & Fitch.
- Sensation Girl 133934.. W. H. Reed.
  - Sensation Jr. 22461 D. W. Brown.
  - Canary Girl 58650 W. H. Reed.

**189030 Improver Girl** Same. Sold to same.

**189032 Improver Maid** Same. Sold to same.

**189034**
**Opals Girl**

Farrowed Aug. 2 1905.
Litter 7;3 boars and 4 sows raised
Bred by L. S. Spath, Scribner, Neb.

- Top Notcher Pride 10749a ..... R. C. Watt.
  - Top Notcher 8803a S. E. Morton & Co.
  - Dora's Pride 16034a R. C. Watt.
- Ideal Girl 108520 .... W. H. Reed
  - Ideal Perfection 27415 Husman & Harmon.
  - Carnary Girl II 58652 . W. H Reed.

**189036 Top Notchers Opal** Same.

**189038 Ideal Opal** Same.

**189040**
**Queen Sensation**

Farrowed Oct. 6 1905.
Litter 9; 3 boars and 4 sows raised.
Bred by L. S. Spath, Scribner, Neb.

- Sensation Chief 34773.. W. H. Reed
  - Sensation Jr. 22461 D. W. Brown.
  - Canary Girl 85650 W. H. Reed.
- Queen K. 57774 ..... S. V. Svboda.
  - Czar II. 11553 T. L. Livingston.
  - Buckeye Girl 3rd 34398 Oneil Bros.

**189042 Queen Lou** Same.

**189044**
**Queen's Sensation**

Farrowed July 8 1905.
Litter 9; 2 boars and 4 sows raised.
Bred by L. S. Spath, Scribner, Neb

- Sensation Chief 34773.. (See above.)
- Pearl Marti 83024 .... H. B. Louden & Son.
  - DeSoto 15155 C. Folgate.
  - Pearl 39906 H. B. Louden & Son.

**189046 Pearls Sensation 2d** Same.

**189048 Pearl's Sensation 3d** Same.

**189050**
**Chiefs Papoose**

Farrowed Aug 6 1905.
Litter 9 ;5 boars and 3 sows raised.
Bred by L. S. Spath, Scribner, Neb.

- Sensation Chief 34773 . (See above.)
- Pappose 63466 ..... L. S. Spath.
  - Monarch 9317 W. H. Taylor
  - Squaw 40662 Smith Brown.

**189052 Indian Girl** Same.

**189054**
**Yakima Lady**

Farrowed Mar. 1 1906.
Litter 9; 3 boars and 4 sows raised.
Bred by Fred Karschel & Son, Macon, Ill.
Sold to T. W. Stoner & Son, Henry, Ill.
Resold to W. R. White, Mabton, Wash.

- Gold Cloud 26131 .... C. F. Hurlbutt.
  - Gold Chief 18937 E. F. Hurlbutt.
  - Owaneco Belle 27504 E. F. Hurlbutt.
- Lottie 109870 ..... Fred Kraschel & Son.
  - Mayor Jr. 13849 T. W. Stoner & Son.
  - Nellie III 21648 T. W. Stoner & Son.

**189056**
**Harlin Belle**

Farrowed Sept. 12 1905.
Litter 8; 6 boars and 2 sows raised.
Bred by R. Waldo, Harlan, Ia.
Sold to W J. Bennethum, Bagley, Ia.

- Tacoma Prince 24743.. Johnston Bros. & Newkirk.
  - Advance 11300 J. M. Morrison.
  - Dark Girl 31156 Thos. Bennett
- Goldy M. 34444 ..... Thos. Bennett.
  - Waverly 7361a Thos. Bennett.
  - Trophy 34438 Thos. Bennett.

**189058**
**Rosie K.**

Farrowed Mar. 4 1906.
Litter, 9; 4 boars and 3 sows raised.
Bred by J. H. Husman, Exeter, Neb
Sold to L. H. Page & Son, Friend, Neb.
Resold to L. H. Webber, Friend, Neb.

- Von Billi K. 42579 ... G. VanPatten.
  - Billi K. 20373 O. S. West.
  - Betsy Maid 30392 G. VanPatten.
- Rosie Ann 128920 .... J. H Husman.
  - My Jumbo 17921 Louden & Son.
  - Miss H. 42474 H. B Louden & Son.

**189060**
**Belle Norris**

Farrowed Mar. 12 1907.
Litter 9; 5 boars and 4 sows raised.
Bred by E. F. Norris, Mt. Ida, Kan.

- Lion Improver 56409 .. C. E. Pratt
  - Improver II 13365 O. S. West.
  - Our Choice 129074 C. E. Pratt
- Our Choice 129074 .... C. E. Pratt.
  - Field Marshall Jr. 21097 A. F. Russell.
  - Miss Bennett 47496 Thos. Bennett.

**189062**
**Foxy Girl**

Farrowed June 10 1906.
Litter 9; 4 boars and 3 sows raised.
Bred by J R. Atwood, Jr., Pipestone, Minn.

- Proud Anthony 59453. H. Gruver.
  - Gruvers Orion 33985 H. Gruver.
  - Jackson Girl III 86170 H. Gruver
- Nora 70864 ..... O. W. Browning.
  - Othello 14175 R. C. Scholes.
  - Mrs. Fisk 51358 O. W. Browning.

**189064**
**Red Ora**

Farrowed May 26 1906.
Litter 12; 4 boars and 5 sows raised.
Bred by J R. Atwood, Jr., Pipestone, Minn.

- Proud Anthony 59453.. (See above.)
- Pride Fisk 70800 ..... J. D. Edwards.
  - Iowa Boy 14875 Henry Lauer.
  - Pet L. 56306 J. D. Edwards.

**189066**
**Easter Maid 2nd**

Farrowed Mar. 28 1906.
Litter 11; 3 boars and 7 sows raised.
Bred by T. A. McMahan, Craig, Neb.

- Agitator 34001 ..... T. A. McMahan
  - Proud Advance 23549 Johnston Bros.
  - Princess Paulina 79168 Manley & Co.
- Easter Maid 102388 ... T. A. McMahan.
  - Prince Morton 31901 Geo. Briggs & Son.
  - Pride of Bertha 67226 Manley & Co.

**189068**
**B. F.'s Queen**

Farrowed Apr 30 1906.
Litter 9; 3 boars and 4 sows raised.
Bred by M. A. McWilliams, Wall Lake, Ia.
Sold to Roy Williams, Independence, Ia.

- Orion J. 21655 ..... Manley & Co.
  - Orion 5293 N. P Clark.
  - Krugers Maid 39254 Manley & Co.
- Tolstoy Queen II. 142850 ..... Cantine Bros. & Stevenson.
  - Tolstoy 12533 H. F. Hoffman.
  - Belle Holstein 56380 John Wilkin.

**189070**
**Princess H.**

Farrowed Apr. 8 1907.
Litter 11; 3 boars and 6 sows raised.
Bred by B. F Hinderliter, Independence Ia
Sold to D. F. Hinderliter, Lancaster, Ill.

- Royal I Am 62657 .... Alex. Bryson.
  - Akbar 32063 Wallace Bros.
  - Ida A 101046 Alex. Bryson.
- Johanna 127324 ..... G. O. Meishner.
  - Col. Ruby 43765 L. E. Page.
  - Jennie II 110636 G. O. Meishner & Son.

**189072**
**Pettie**

Farrowed Sept. 2 1903.
Litter 8; 1 boar and 4 sows raised.
Bred by Thos. Watkinson, Blaine, Kan.
Sold to W. E. O'Neil, Wamego, Kan.
Resold to G. W. Washburn, Westmoreland, Kan.

- Watkinson's Pride 19735 D. Trott.
  - Ben Bolt 9615 H. C. Lyons.
  - Rosemary 21240 H. G. Quinn.
- Pretty I 48010 ..... Thos. Watkinson.
  - Lively Lad 18379 D. Trott.
  - Golden Jewel 43686 Thos Watkinson.

**189074**
**Hartington Queen**

Farrowed Mar. 15 1906.
Litter 7; 2 boars and 2 sows raised.
Bred by Henry Korff, Hartington, Neb.
Sold to Wm. Purcell, Hartington, Neb.

- Togo 46853 — J. T. Hurst.
  - Chimes Advance 32791 — Manley & Co
  - Sweet Marie 90406 — J. T. Hurst.
- Mary Ann 117092 — Henry Korff.
  - Prince Henry 37039 — James I. Pool.
  - Grace of Cedar 63706 — John Weenderlid.

**189076**
**Perfect Pride**

Farrowed Mar. 26, 1906.
Litter, 8; 3 boars and 4 sows raised.
Bred by N. J. Nelson, Newman Grove, Neb.
Sold to Peder Bruland, Bradish, Neb.

- Red Jack 40867 — E. J Brown.
  - Red Knight 25199 — F. Fentress.
  - Belle Star 96110 — E. J. Brown.
- Red Lady 137602 — N. J. Nelson.
  - Madison Jumbo 25659 — E. C Broberg.
  - Red Beauty 77220 — J. B. Barnes & Son.

**189078**
**Shelcreek Queen**

Farrowed Feb. 19, 1906.
Litter, 12; 4 boars and 5 sows raised.
Bred by N. J. Nelson, Newman Grove, Neb.
Sold to Peder Bruland, Newman Grove, Neb.

- Red Fox 49651 — Andy Gunnerson.
  - Glendale Chief 34045 — T. L. Livingston.
  - Katy D. F. 83870 — R. P. Walrod.
- North Bend Red 98252 — Andrew Golder.
  - Red Hummer 24683 — W. H. Taylor.
  - Queen K. 17774 — S. V. Svoboda.

**189080**
**Fancy Belle**

Farrowed Apr. 3, 1907.
Litter, 10; 4 boars and 5 sows raised.
Bred by D. D. Ross, Elemme, Ia.
Sold to H Horsy, Meservey, Ia

- Top Notcher Lad 39455 — Johnson Bros
  - Top Notcher Chief 29247 — R. C. Watt.
  - Proud Lass 99620 — Johnston Bros.
- Bell D 130694 — E. D. Ross.
  - Crimson Hero 33083 — B. M. Jerome
  - Lady Belle 76032 — D. D. Ross.

**189082**
**Harreys Model**

Farrowed Apr. 4, 1907.
Litter, 11; 3 boars and 5 sows raised.
Bred by D. D. Ross, Klemme, Ia.
Sold to H. Grosy, Meservey, Ia.

- Top Notcher Lad 39455 (See above)
- Model Girl 130690 — D. D. Ross.
  - Sampson 30659 — B. A. Shafer
  - Bessie G. 76034 — D. D. Ross.

**189084**
**Pretty Bess**

Farrowed Jun. 5, 1907.
Litter, 10; 3 boars and 5 sows raised.
Bred by D. D. Ross, Klemme, Ia.
Sold to H. Grosy, Meservey, Ia.

- Top Notcher Lad 39455 (See above)
- Red Boss 130696 — D. D. Ross.
  - Czar 19533 — J. L. Crozier.
  - Bessie G. 76034 — D. D. Ross.

**189086**

**Lady Perfection**

Farrowed Apr 6, 1907.
Litter, 9; 4 sows raised.
Bred by D. D. Ross, Klemme, Ia.
Sold to Fred Ralston, Klemme, Ia.

- Top Notcher Lad 69455 (See above)
- Rad Lady 130692 D. D. Ross.
  - Crimson Hero 33083 B. M Jerome.
  - Red Violet 104894 D. D. Ross.

**189088**

**Lassie**

Farrowed May 2, 1906.
Litter, 11; 4 boars and 5 sows raised.
Bred by D. D. Ross, Klemme, Ia.
Sold to M. Elder, Klemme, Ia.

- Big Chief 53561 S. J. Butts
  - Red Rock 18009 N. P. Clark
  - Wisconsin Rose 15984 S. M. DeYoe & Son.
- Red Lass 141268 D. D. Ross.
  - Czar 19533 J. L. Crozier.
  - Bessie G. 76034 D D. Ross.

**189090**

**Beautiful Ann**

Farrowed May 24, 1907.
Litter, 12; 4 boars and 5 sows raised.
Bred by D. D. Ross, Klemme, Ia.
Sold to Fred Ralston, Klemme, Ia.

- Top Notch Lad 39455. Johnston Bors.
  - Top Notcher Chief 29247 R C. Watt.
  - Proud Lass 99620 Johnston Bros. & Newkirk.
- Queen Ann 179052 Henry Torrey.
  - Ginger 13195 Wm. Roberts & Son.
  - Violet 144862 Henry Torrey.

**189092**

**Money Maker**

Farrowed Apr 6, 1907.
Litter, 11; 3 boars and 4 sows raised.
Bred by W. S. West, Hanna City, Ill.
Sold to Thomas L. Sprague, Glasford, Ill

- Top Wonder 42051 J. D Nidlinger.
  - Wonder Chief 11601a Miller & Walborn.
  - Belle 28708a Warren Watkins.
- Locust Queen IV. 118948 W. S. West.
  - Leveler 31679 O. S West.
  - Locust Queen 89596 Geo. Briggs & Son.

**189094**

**Spragues Choice**

Farrowed Mar. 4, 1907.
Litter, 14; 5 boars and 3 sows raised.
Bred by W. S. West, Hanna City, Ill
Sold to Thomas L. Sprague, Glasford, Ill

- Helens Tip Top Notcher II. 47493 Fagan, Browning & Hess.
  - Tip Top Notcher 20729 R. C Watt.
  - Helen Blazes 64502 G. W. Seckman.
- My Choice II. 89592 W. S. West.
  - Solar Plexus 14049 G. Van Patten
  - My Choice 33064 H. F. Hoffman

**189096**

**Maud**

Farrowed Mar. 24, 1907.
Litter, 11; 4 boars and 4 sows raised.
Bred by W. S. West, Hanna City, Ill.
Sold to J A. Carter, Elmwood, Ill.

- Helens Tip Top Notcher II. 47493 (See above)
- Fay Kraschel 148628 Clyde Hurlbutt.
  - Kraschels Wonder 37771 Kraschel & Son.
  - Madge II. 72394 E. F. Hurlbutt.

**189098**
**Laurie**

Farrowed Mar. 10, 1907.
Litter, 12; 4 boars and 4 sows raised
Bred by W. S. West, Hanna City, Ill.
Sold to Thomas L. Sprague, Glasford, Ill

- Helens Tip Top Notcher II. 47493 ..... Fagan, Browning & Hess.
  - Locust Queen III. 118946 ..... W S. West.
    - Leveler 31679 O. S. West.
    - Locust Queen 89596 Geo. Briggs & Son.

**189100 Queen Bess** Same. Sold to same.

**189102**
**Big Toms Gilt**

Farrowed Sep 20, 1905.
Litter, 9; 4 boars and 3 sows raised.
Bred by W. E. Schultz, Fairbury, Neb.

- Big Tom 26953 ..... John Schroeder.
  - Jacob 18503 J. E. Mendenhall & Son
  - Miss Daisy 44434 John Schroeder.
- Lady May 54862 .... C. W. Barnes
  - Briggs Model 7949 Geo. Briggs & Son
  - Susie Bower 18248 W. H. Taylor.

**189104**
**Crimson Squaw**

Farrowed Mar. 1, 1906.
Litter, 16; 6 boars and 7 sows raised
Bred by W. F. Waldo, DeWitt, Neb.
Sold to Shultz & Keyser, Fairbury, Neb.

- Crimson Wonder A. 42067 ..... W. A. Kirkpatrick.
  - Crimson Wonder 26355 H. L. Cautine.
  - Nancy D. 41580 E. Z Russell.
- Big Squaw 98844 ..... W. F. Waldo.
  - Geo. Newton 22691 E. U. Gifford.
  - Daisy King 55998 W. H. Daubendick.

**189106**
**Improvers Beauty**

Farrowed Apr 27, 1906.
Litter, 8; 4 boars and 1 sow raised.
Bred by W. E. Shultz, Fairbury, Neb.

- Improver II. Jr. 34791. Bowman & Fitch.
  - Improver II. 13365 O. S. West.
  - Superior Maid 68096 Bowman & Fitch.
- Shultz Choice 85590 .... B F. Roberts.
  - Morton Boy II. 13225 W. B Cropsey.
  - Heavy Bone 31146 Geo. Briggs & Son.

**189108**
**Cherry Crimson**

Farrowed Apr. 23, 1906.
Litter, 8; 3 boars and 4 sows raised.
Bred by W. E Shultz, Fairbury, Neb.

- Improver Jr. 34791 ... (See above)
- Lady Crimson 136310 . B. F. Roberts.
  - Crimson Jack 30611 O. S West.
  - Shultz Choice 85590 B. F. Roberts.

**189110 Red Lady** Same.

**189112 Red Bess** Same.

**189914**
**Girard Lass**

Farrowed Aug. 28, 1907
Litter, 7; 3 boars and 4 sows raised.
Bred by J. Frank Ashby, Girard, Kan.

- Kansas King 39891 ... E. J. Brown.
  - Red Knight 25199 Frank Fentress.
  - Hettie 84496 E. J. Brown.
- Arkansas Girl 161090 . J Frank Ashby.
  - Howell's Last 51865 Howell Bros.
  - Lady Tad 133110 J. H. Rubert

**198116**
**Ashby's Princess**

Farrowed Apr. 5, 1907.
Litter, 5; 4 boars and 1 sow raised.
Bred by J. Frank Ashby, Girard, Kan.

- Howell's Last 51865 .. Howell Bros
  - Oom Paul Messenger 17679 McFarland Bros.
  - Eunice Wonder 48278 McFarland Bros.
- Goldie A. 161092 ..... J. H. Richart.
  - Col. Walker 41699 J H. Richert.
  - Lady Leola 133608 J. H. Richert.

**189118**
**Climax Queen**

Farrowed Mar. 9, 1907.
Litter, 5; 1 boar and 4 sows raised.
Bred by McFarland Bros., Sedalia, Mo
Sold to Timothy Wisdom, Warsaw, Mo.

- H. Climax 23361 ..... McFarland Bros
  - Climax D 14431 C. R. Doty.
  - Windsor 22120 Thos. Bennett.
- Notchers Goldie 96446. Geo. W. Seckman.
  - Tip Top Notcher 20729 R. C. Watt
  - The Lads Goldie 51104 G. W. Seckman.

**189120**
**Warsaw Belle**

Farrowed Oct. 27, 1906.
Litter, 7; 3 boars and 3 sows raised
Bred by McFarland Bros., Sedalia, Mo.
Sold to Timothy Wisdom, Warsaw, Mo.

- H. Climax 23361 ..... (See above)
- Miss Oom Paul II. 96450 ..... McFarland Bros.
  - Oom Paul II. 17681 McFarland Bros
  - Imogene 37966 M. M. Elmendorf.

**189122**
**Maude**

Farrowed Apr. 17, 1906.
Litter, 7; 2 boars and 4 sows raised.
Bred by B. W Harned, Beaman, Mo.
Sold to G. W. Bullock, Calhoun, Mo.

- Wonder Lad 17259 .... O. Walter & Co.
  - Longfellow 8545a Ira Jackson.
  - Bessie Wonder 21956a O. Walter & Co.
- Miss Producer 115878 . B W. Harned.
  - Second Surprise 20369 Powell & Rudy.
  - Producer III. 40808 B. W. Harned

**189124**
**Lotta**

Farrowed Apr. 17, 1906.
Litter, 7; 2 boars and 4 sows raised.
Bred by B. W. Harned, Beaman, Mo.
Sold to G. W. Bullock, Calhoun, Mo.

- Wonder Lad 17259 .... (See above)
- Miss Producer 115878. B. W. Harned.
  - Second Surprise 20369 Powell & Rudy.
  - Producer III. 40808 B. W. Harned.

**189126**
**Elaine**

Farrowed Sep. 29, 1906.
Litter, 12; 4 boars and 6 sows raised.
Bred by H. Buchner, Mankato, Kan.
Sold to D. P. McNeller, Jamestown, Kan.

- Buster B. 46783 ..... W. F. Garrett.
  - Auction Boy III 23471 — Geo. Briggs & Son.
  - DeSoto Bird 87198 — W. F. Garrett.
- Belle Dena 130936 .... Boyer Bros.
  - Jewells Best 24283 — Chas. Reich.
  - Creole 123212 — C. B Rose.

**189128**
**Carmine Queen**

Farrowed Oct. 6, 1906.
Litter, 8; 1 boar and 2 sows raised.
Bred by D. P. McKellar Jamestown, Kan.

- Goulds Choice 28021 .. Ed. S Foust.
  - Kant Be Beat 10239a — Ira Jackson.
  - Fancy Xenia 47490 — Ed. S. Foust.
- Bedelia 111856 ..... D. P. McKellar.
  - Grant 23949 — Grant Bowen
  - Miss Ophelia 68810 — T. R. Fitch.

**189130 Maud M.** Same.

**189132**
**Delia M.**

Farrowed Oct. 29, 1907.
Litter, 9; 2 boars and 3 sows raised.
Bred by D. P. McKellar Jamestown, Kan.

- Mayor Jr. 37615 ..... J. Houghton.
  - Mayor Sr 37021. — Clyde Humphrey
  - Houghton Lady 67040 — T. R. Fitch.
- Cordelia 120062 ..... D. P. McKellar
  - Goulds Choice 28021 — Ed. S. Fopst.
  - Miss Ophelia 68810 — T. R. Fitch

**189134**
**Miss Perfection**

Farrowed Feb. 24, 1906.
Litter, 12; 4 boars and 3 sows raised.
Bred by J. B. Clark. Glidden, Ia.
Sold to J B. Clark, Lake City, Ia.

- Chief Perfection 32909. G. A. Summers.
  - Gilman H. 20601 — Wallace Bros
  - Dawson Beauty 27510 — S. E. McCollough.
- Effie 132760 ..... F. E. Garrett.
  - Orion II. 19515 — S. E. McCullough.
  - Nebraska Queen 72732 — W. H Taylor.

**189136**
**Mystic Model**

Farrowed Apr. 5, 1906.
Litter, 9; 4 boars and 4 sows raised.
Bred by J. F. Staadt, Ottawa, Kan.

- Mystic Mair 41383 .... Manley & Co
  - Radiator 28865 — Manley & Co.
  - Polly 98192 — Manley & Co.
- Model L. II. 125702.. J. F. Staadt.
  - Nelsons Model 22095 — Thos. Nelson
  - Model L. 48868 — N. B. Sawyer.

**189138**
**Lady B.**

Farrowed Mar. 27, 1906.
Litter, 7; 1 boar and 3 sows raised.
Bred by J. S. Bruner, Ottawa, Kan.
Sold to J. F. Staadt, Ottawa, Kan.

- Tanner 32487 ..... O. S. West.
  - West Banker 16229 O. S. West.
  - Queen Bess 47682 O. S. West.
- Dell Dee 133898 ..... J. F. Staadt.
  - Royal Banker 25143 O. S. West.
  - Delmay 80210 J. F. Staadt.

**189140**
**Sophia 5th**

Farrowed Aug. 25, 1906.
Litter, 11; 4 boars and 5 sows raised.
Bred by J. F. Staadt, Ottawa, Kan.

- Nelsons Model 22095... Thos. Nelson & Son.
  - Tansy Boy 19041 W. J. East.
  - Red Girl 24482 U. S. G. East.
- Sophia 98250 ..... L. A. Keeler.
  - Prince 17799 S. Y. Thornton.
  - Sapho 24874 J. C. Woodburn.

**189142**
**Belle M.**

Farrowed Sep. 4, 1905.
Litter, 9; 4 boars and 5 sows raised.
Bred by J. F. Staadt, Ottawa, Kan.

- Nelsons Model 22095... (See above)
- Green Lawn Belle 28584 ..... N. B. Sawyer
  - Ladys Pride 4875 R. S. Thomas.
  - Nellie Gold Drop 11942 N. B. Sawyer.

**189144**
**Sadie 6th**

Farrowed Apr 8, 1907.
Litter, 9; 4 boars and 4 sows raised.
Bred by J. F. Staadt, Ottawa, Kan.

- Aaron 43911 ..... Manley & Co.
  - Arion 22587 Manley & Co
  - Orange Bud 72270 Manley & Co.
- Sadie 4th 125700 ..... J. F. Staadt.
  - Nelsons Model 22095 Thos. Nelson.
  - Sadie 48870 N. B. Sawyer.

**189146**
**Sadie A.**

Farrowed Apr. 8, 1906.
Litter, 9; 4 boars and 4 sows raised
Bred by J. F. Staadt, Ottawa, Kan.

- Aaron 43911 ..... (See above)
- Sadie 3rd 134694 ..... J. F. Staadt.
  - Nelsons Model 22095 Thos. Nelson & Son.
  - Sadie 48870 N. B. Sawyer.

**189148 Sadie O.** Same.

**189150**
**Lucy**

Farrowed Mar. 8, 1907.
Litter, 11; 2 boars and 5 sows raised.
Bred by L. Emlery, Sherman, Tex.

- Sam 16657 ..... J. C. Hestand
  - Tom H. 13811 Thos. Bennett.
  - Belle 32492 Nat Edmonson
- Perfection 39680 ..... J. C. Hestand.
  - Dictator 7703 W. A. Pearson & Son.
  - Queen of Sherman 28770 Nat Edmonson.

**189152**
**J.'s Choice**

Farrowed Mar. 13, 1907.
Litter, 9; 1 boar and 3 sows raised.
Bred by J. C Hestand, Sherman, Tex.
Sold to P. M. Smith, Reed Okla.

- Missouri Dandy 20253 .
  - Corn Cracker 14205 — W. H. Taylor.
  - Miss Hughes 36480 — Hughes & Jones.
- Akers 40818 .....
  - Exchange 13809 — Nat Edmonson.
  - Madam Hanska 22820 — Tom Frazier.

**189154**
**Lula**

Farrowed Apr. 17, 1907.
Litter, 12; 7 boars and 2 sows raised
Bred by J. C. Hestand, Sherman, Tex.
Sold to P. M. Smith, Reed, Okla.

- Missouri Dandy 20253.. (See above)
- Carrie 68854 ..... ...
  - Tom H. 13811 — Thos. Bennett.
  - Irma 39676 — J. C. Hestand.

**189156**
**Marie Deast**

Farrowed Oct 21, 1906.
Litter, 10; 2 boars and 7 sows raised.
Bred by J. C. Filligin, Dayton, N. Mex.
old to J. A. Ladd, Sherman, Tex.

- Bob 36305 .....
  - Arch 20115 — J A. Edmonson.
  - Katy H. 68850 — J. C. Hestand.
- Annie B. 129880 .....
  - Will B. 26965 — C. D. Hughes.
  - Lady Bert 49132 — Bert Akers

**189158 Tava** Same. Sold to G. M. Taylor, Sherman, Tex.

**189160**
**Variety Girl**

Farrowed Mar. 12, 1907.
Litter, 8; 2 boars and 5 sows raised.
Bred by Wm Rudy, Tipton, Ia.
Sold to J. D. O'Connor, Morley, Mo.

- Superior Boy 50427 ..
  - Surprise II. 20219 — Powell & Rudy.
  - Dorsy 91472 — Harry Sneed.
- Four Leaf Clover 132386 .....
  - Orion Chief 28183 — Manley & Co.
  - Mo. Surprise 69118 — Wm Rudy.

**189162 Clover Leaf Queen II.**

Farrowed Mar. 11, 1907.
Litter, 11; 2 boars and 4 sows raised.
Bred by Wm. Rudy, Tipton, Mo.
Sold to J. D. Oconnor, Morley, Mo.

- Superior Boy 50427 .. (See above)
- Clover Leaf Queen 92056 .....
  - Orion Chief 28183 — Manley & Co.
  - Little Surprise 69120 — Wm. Rudy.

**189164 Clover Leaf Queen III.** Same. Sold to same.

**189166**
**Buffalo Queen**

Farrowed May 10, 1906.
Litter. 9; 1 boar and 6 sows raised.
Bred by A. S Disbrow, Alcester, S. Dak.
Sold to J. A. Johnson, Alcester and Gann Valley, S. Dak.

- Artie Boy 46089 .....
  - Crimson Surprise 30731
  - Silas Williams.
  - Red Lassie 7 66778
  - Ferd Drey.
- Fred Drey.
- Margoria 152186 .....
  - Crists Model 38601
  - Fred Barnes.
  - Lillie R. 84636
  - W. S. Crist.
- H. R. Orist.

**189168 Arties Darling** Same. Sold to same

**189170**
**Kings Nellie**

Farrowed Mar. 4. 1906.
Litter, 15; 6 sows raised.
Bred by Lewis J. Baynes, Salem, Ind.
Sold to T. J Tone, Salem, Ind.

- Red King 23521 .....
  - Duroc King II 8719a
  - West & Salisbury.
  - Gruvers Daisy 22130a
  - H. Gruver.
- H. Gruver.
- Fancy Nell 67554 .....
  - Advance 12573
  - Ira Van Ausdal.
  - Big Nellie 26352
  - M. J. Palmer.
- C. W. & Wm. Reed.

**189172**
**Queen Nellie**

Farrowed Aug. 31, 1906
Litter, 7; 3 boars and 4 sows raised.
Bred by Lewis J. Baynes, Salem, Ind.

- Red Duroc 58501 .....
  - Red King 23521
  - H. Gruver.
  - Fancy Nell 67554
  - C. W. & Wm. Reed.
- L. J. Baynes.
- Labelle II. 130998 ....
  - Red Boomer 27693
  - T. E. Laurie
  - Queen Red 59364
  - J. B. Hilligoss & Son.
- L J. Baynes.

**189174 Hoosier Girl** Same. Sold to S. U. G McCreary, Dillsburg, Pa.

**189176 Red Clover** Same. Sold to S. U. G. McCreary, Dillsburg, Pa

**189178**
**Jenny**

Farrowed May 23 1907.
Litter 12; 3 sows raised.
Bred by H A. Lundstrom, Beresford, S. Dak.
Sold to Alfred Edmon, Beresford, S. Dak.
Resold to Oscar Olson, Centerville, S. Dak.

- Proud Royal 56201 ...
  - Proud Perfection 48223
  - H. C. Sheldon & Sons
  - Royal Blossom III 71124
  - H. C. Sheldon & Sons.
- Thos. Fisher.
- Excels 121108 .....
  - Lord Beresford 24811
  - H. L. Cantine.
  - Sundstroms Choice 59946
  - Ferd Drey.
- Ferd Drey.

**189180 Fanny** Same. Sold and resold to same.

**189182 Lottie** Same. Sold and resold to same.

**189184**
**Pet**

Farrowed Apr. 9 1907.
Litter 12; 2 boars and 5 sows raised.
Bred by H. A. Sundstrom, Beresford, S. Dak.
Sold to Alfred Edmtn, Beresford, S. Dak.
Resold to Guts Hurley, Centerville, S. Dak.

- Proud Royal 56201 .... (See above.)
- Lady Brooks 121106... Ferd Drey
  - Lord Beresford 24811 H. L. Cantine.
  - Sundstroms Choice 59946 Ferd Drey.

**189186 Ida** Same. Sold and resold to same.

**189188 Mathelda** Same. Sold and resold to same.

**189190 Anna** Same. Sold and resold to same.

**189192 Mary Jane** Same. Sold and resold to same.

**189194**
**Lady Wonder**

Farrowed Apr. 20 1904.
Litter 9; 4 boars and 5 sows raised.
Bred by Robt. Hall, New Albany, Kan.
Sold to O. T. Jackson, New Albany, Kan

- Jerry Jumbo 29445.... J. C. Gallatin.
  - Jumbo G. 9989 D. L. F. Zumbro.
  - Alice G. 22640 D. L. F. Zumbro.
- Babe's 64582 ..... J. W. Jones.
  - Fancy Wonder 14405 O. Walter & Co.
  - Fancy Babe 40556 E. D. Jones

**189196**
**Bessie N.**

Farrowed Mar. 14 1906.
Litter 7; 5 boars and 2 sows raised.
Bred by C. W. Huff, Mondamin, Ia.
Sold to M. C. Noyes, Mondamin, Ia.
Resold to D. M. Remington & Son, Mondamin, Iowa.

- Sioux Alix 45077 ..... I. E. Terry.
  - Long Alix 34291 Manley & Co
  - Bessie A. 2nd 83390.. C. W. Huff.
- Reddy 184344 ..... C. W. Huff.
  - Sioux Perfection 35485 J. C. Jay.
  - Maple Maude 90856 C. W. Huff.

**189198 Reddy's Mid** Same. Sold and resold to same.

**189200**
**Minnie B.**

Farrtwed Mar 25 1906
Litter 10; 4 boars and 5 sows raised.
Bred by W. E. Brown & Sons, Cambridge, Kan.
Sold to James Pooley, Paradise, Kan.

- Mo. King 29275 ..... McFarland Bros.
  - Gold Finch 7549 F. F. Failor.
  - Dotie 37472 C. R. Doty.
- Lucille E. 91894 ..... G. W. Hoyland.
  - Kansas Joe 17893 J. W. Watkins & Son.
  - Nellie Gold Drop 11942 N. B. Sawyer.

**189202**
**Annie Little**

Farrowed Mar. 28 1906.
Litter 12; 5 boars and 4 sows raised
Bred by Hosea Wilson, Blair, Neb.
Sold to C. A. Watick, Blair, Neb.

- Papio Jim 47021 ..... E. Z. Russell.
  - Gold Dust Jim II 23295 — J. Wernsman.
  - Belle Z. 81616 — E Z. Russell.
- Rosa Red 126934 ..... Hosea Wilson.
  - Wilson's Choice 31777 — Hosea Wilson.
  - Hillside Maid 78842 — Austin Renshaw.

**189204**
**Madam XXXX. II**

Farrowed Mar. 23 1907.
Litter 12; 6 btars and 2 sows raised.
Bred by G. E. Newton, Whiting, Kan.
Sold to Henry Spencer, Whiting, Kan.

- Prover 63589 ..... C. E. Pratt
  - Improver 13365 — O. S. West.
  - Marys Best Jr. 114398 — C. E. Pratt.
- Madam XXXX Jr. 89598 — Newton Bros.
  - Kid Wolford 8299 — H. M. Wolford.
  - Madam XXXX 8662 — J. D. Stevenson.

**189206**
**Madam Reserve**

Farrowed Apr. 20 1907.
Litter, 12; 6 boars and 4 sows raised.
Bred by G. E. Newton, Whiting, Kan.
Sold tt H. J. Siebert, Canoda, Kan

- Sam Advance 63587.... S. R. Murphy.
  - S. R's. Advance 40509 — D. J. Pollock.
  - Savannah Maid 114400 — S. R. Murphy
- Model Madam 164538.. Newton Bros.
  - Sir Thomas 23795 — Chester Thomas.
  - Mada XXXX Jr. 89598 — Newton Bros.

**189208 Rock dale Queen II.**

Farrowed Mar 14 1907.
Litter 12; 3 boars and 6 sows raised.
Bred by G. E. Newton, Whiting, Kan.
Sold to Henry Spencer, Whiting, Kan

- Chief Model 47935.... J. O. Hunt.
  - Hunts Model 20177 — G. VanPatten.
  - Missouri Girl IV 81668 — J. O. Hunt
- Rtckdale Queen 116150 — J. F. Chandler.
  - Improver III 28361 — Bowman & Fitch..
  - Hornings Choice 50402 — W. C. Horning.

**189210**
**Tryon Queen II.**

Farrowed Mar. 12 1907.
Litter 10; 4 boars and 4 sows raised.
Bred by G. E Newton, Whiting, Kan.
Sold to Henry Spencer, Whiting, Kan.

- Chief Model 47935 .... (See above.)
- Lady Tryon 121056.... J. H. Tryon & Sons.
  - Carroll Boy 25475 — Geo. Briggs & Son.
  - Lady Rose 2nd 80764 — Manley & Co.

**189212 Winnie-shiek Queen**

Farrowed Mar 29 1907.
Litter 8; 4 boars and 4 sows raised.
Bred by Jos. Bouska, Calmar, Ia.
Sold to F. A. Kiel, Fayette, Ia.

- Clarks Boy 42413 ..... N. P. Clark.
  - Captain J. 35229 — R. A. Griffiths.
  - Polly 36218 — N. P. Clark.
- Saffron 112642 ..... Jos. Bouska
  - Choice B. 19277 — N. P. Clark.
  - Pumpkin Pie 42254 — J. M. O'Brien

## 189214
## Fayette Girl

Farrowed Mar. 21 1907.
Litter 8; 2 boars and 5 st wsraised.
Bred by Jos. Bouska, Calmar, Ia.
Sold to F. A. Kiel, Fayette, Ia.

- Top Notcher Lad 53329 May & Porter
  - Top Notcher Best 37665 May & Porter.
  - Mayors Perfection 78700 F. Gray.
- Thistle 122609 ..... Jos Bouska
  - Choice B. 19277 N. P. Clark.
  - Squash 62838 Jos. Btuska.

## 189216
## Anderson Choice

Farrowed June 22 1905.
Litter 10; 3 boars and 7 sows raised
Sold to D. P. McKellar, Jamestown, Kan.
Sold to E. A. Anderson, Jamestown, Kan.
Resold to W. M. Hodgson, Jamestown, Kan.

- Gould's Choice 28021.. Ed. S Ftust.
  - Kantbebeat 10239a Ira Jackson.
  - Fancy Xenia 47490 Ed. S. Foust.
- Bedelia 111856 ..... D. P. McKellar.
  - Grant 23949 Grant Bowen.
  - Miss Ophelia 68810 T. R Fitch.

## 189218
## Queen Bess

Farrowed Apr. 2 1905.
Liter 7; 3 boars and 4 sows raised.
Bred by T. R. Fitch & Son, Randall, Kan.
Sold to E. A. Anderson, Jamestown, Kan.
Resold to W M. Hodgson, Jamestown. Kan.

- All Right 11663 ..... W. H. Ward.
  - Stuffts Duke 4415 W. F. Stufft.
  - Kansas Pearl 14484 W. H. Ward.
- Dora 29634 ..... T. R. Fitch.
  - Randall Model 8865 J. C. Day & Son.
  - Randall Beauty 15044 T. R. Fitch.

## 189220
## Daisy Red

Farrowed Mar. 17 1904.
Litter 6; 3 boars and 2 sows raised.
Bred by B. H Kerckman, Perkins, Okla.
Sold to H. F. Smith, Meridian, Okla.

- Prince Y. 23535 ..... N. B. Sawyer.
  - Prince Royal 16763 N. B. Sawyer.
  - Model Girl III 48702 N. B. Sawyer.
- Lady Fay 73420 ..... B. H Kerckman.
  - Sandy King 22021 Okla. Agr. College.
  - Oklahoma Pride 54450 C W. Sutherland.

## 189222
## Abner's Choice

Farrowed Feb. 27 1907.
Litter 8; 2 boars and 6 sows raised.
Bred by B. F. Roland, Portsmouth, Ia.
Sold to W J. Girer, Portsmouth, Ia.

- Dandy R. 32429 ..... W. M. Sello.
  - McKinley 11845 W. F. Lant.
  - Belle of London 155574 J. W. Meoneghy.
- Laura S. 75336 ..... Aug. Sonneland.
  - Climax 12205 O. N Woody.
  - Lenora 5th 40894 Jas. Frakjar.

## 189224
## Stratton Queen

Farrowed Apr. 6 1906.
Litter 7; 1 boar and 5 stws raised.
Bred by Philip Albrecht, Smith Center, Kan.
Sold to A. W. Borell, Stratton, Colo.

- Athol Prince 42307 .... Samuel Boston
  - Kloudyke Prince 24889 J. Day & Son.
  - Lydia R. 82936 Boston & Hale
- Improver Queen 125024 Phillip Albrecht.
  - Athol Improver 32969 Bowman &Fitch.
  - Athol Queen II. 99486 Phillip Albrecht.

**189226**

**Red Rose**

Farrowed Mar. 12 1907.
Litter 10; 1 boar and 3 sows raised.
Bred by Frank R Addison, Ijamsville, Md.

- Sunny Jim 45553 .....
  - King Ohio 12529a
    E. E. Miller.
  - Red Bessie 27288a
    J. D Nidlinger.
- Mildreds Choice 49340..
  - Gold Standard 14299
    Ike M. Wolcott.
  - Sunbeam 24336
    West & Roberts.

W. T. Harshman.
C J. Branthover.

**189228**

**Red Cloud Orion**

Farrowed June 28 1907.
Litter 9; 2 boars and 3 sows raised.
Bred by M. Bliss, Red Cloud, Neb.
Sold to C. W. Bushel, Red Cloud, Neb

- Burgess King 54921...
  - Joe 50003
    B. F. May.
  - May Be 98514
    W. J East & Son.
- Commer's Rose 179384..
  - Sam 41235
    B. F. May.
  - Dazy 57283
    B. F. May.

J. M. Burgess.
J. W. Burgess & Son.

**189230**

**Violet's Beauty**

Farrowed July 25 1906.
Litter 12; 1 boar and 6 sows raised.
Bred by W. R Turner & Sons, Shelbyville, Mo.
Sold to B. W. Toman, Shelbina, Mo.
Resold to Jesse Barton, Lentner, Mo.

- Big Frame 48153 .....
  - Pat Wonder 26657 ...
    McFarland Bros.
  - Progressive 91734
    John Patrick.
- Miss Violet T. 42934..
  - Square Show 3395
    Isaac Johnson.
  - Betty L. 3650
    O. S. Leach.

J. C. Fell.
W. R. Turner.

**189232**

**Choice Bell**

Farrowed Mar. 21 1905.
Litter 8; 3 boars and 3 sows raised.
Bred by R H. Hosking, Elizabeth, Ill.
Sold to Jos. Gundry, Galena, Ill.
Resold to Henry J. Oldenburg, Galena, Ill.

- Deal's Choice 29291 ...
  - Billy King 12641a
    Lewis J. Baynes
  - Red Jewell 70476
    Fred Yetter.
- Young Belle 105768...
  - Gold Bug 22585
    Geo. Gilliland.
  - Bell D. Jr. 55670
    Albert Bray.

Fred Schwerzer.
R. H. Hosking.

**189234**

**Lady Orion**

Farrtwed Apr. 4 1907.
Litter 6; 4 boars and 1 sow raised.
Bred by A J. DeYoung, Sheldon, Ia.
Sold to B. A. Shafer, Sanborn, Ia.
Resold to M. P. Bogh, LeMars, Ia.

- Orion Advanced 53631.
  - Young Orion 20731 ....
    Manley & Co.
  - Rose Advance 70740
    Johnston Bros. & Newkirk.
- Lady Wonder 178636 ..
  - Perfection Wonder 32849
    O. S. West.
  - Lady Excel 98050
    A. J. DeYoung.

Easton Bros.
A J. DeYoung.

**189236**

**Lady Bird**

Farrowed May 8 1907.
Litter 10; 5 boars and 3 sows raised.
Bred by Chas. Dorr Osage City, Kan.
Sold to F. I. Bailey, Goldwater, Okla.

- Tip Top Jr. 48429 ....
  - W. L. Addy's Notcher 35405
    W L. Addy.
  - Sheldon's Pearl 91110
    H. C. Sheldon.
- Violet 52910 .....
  - King Daniel II 9333
    J. L. Lowe.
  - Peterton Belle 30110
    D. Trell

W. L. Addy & Son.
Chas Dorr.

**189238**
**May Hanley**

Farrowed Apr. 18 1907.
Litter 11; 5 boars and 2 sows raised.
Bred by F. M. Erschen, Odell, Ill.
Sold to G. S. Dick, Sugar Grove, Ill.

- Hanley 2nd 50433 .... J. D. Nidlinger.
  - Longfellow 6815a O. Walter & Bros
  - Bright Star 2nd 36490a J. D. Nidlinger.
- Illinois Pride 157516.. F. M. Erschen.
  - Franks Choice 35801 Albert Benedict.
  - Matilda 105726 F. M. Erschen.

**189240 Irene Hanley** Same. Sold to same.

**189242**
**Any**

Farrowed Oct. 4 1906.
Litter 8; 1 boar and 5 sows raised.
Bred by W. C. Clayton, Sciota, Ill.
Sold to Louis Aby, Sciota, Ill.

- Ribbon Winner 41035.. C. B. Allison.
  - Red Ribbon IV 37153 Rotd Bros.
  - Increase 56142 C. B. Allison.
- Gold Mine the Best 63762 ..... J. A. Smith
  - Gold Chief 15443 Ed. A. Baxter.
  - Gold Mine 41222 J. A. Smith

**189244**
**Sally**

Farrowed May 10 1905.
Litter 12; 4 boars and 4 sows raised.
Bred by W. C. Clayton, Sciota, Ill.
Sold to Louis Aby, Sciota, Ill.

- King Nero 35157 ..... C. Folgate.
  - Layton 10633 A. G. Selway.
  - Bluch 11348 C. Folgate.
- Gtld Mine the Best 63762 ..... J. A. Smith.
  - Gold Chief 15443 Ed. A. Baxter.
  - Gold Mine 41222 J. A. Smith

**189246**
**D. & S. Lass**

Farrowed Mar. 21 1907.
Litter 9; 4 boars and 3 sows raised.
Bred by Fred Schweizer, Elwood, Ill.
Sold to Ed. A. Batxer, Pawnee, Ill.

- Fashion Boy 33029 .... A. Benedict.
  - Stoners Improver 22641 J. D. Nidlinger.
  - Daisy Muller 37548 T. W. Stoner & Son.
- Lass of Ours 138928.. Fred Schweizer
  - Big King 12641 L. J. Baynes.
  - Springdale Nellie 27392 C. M. Hartsock.

**189248**
**Proud Bess**

Farrowed Mar. 6 1907.
Litter 10; 5 boars and 2 sows raised.
Bred by White & Dewey, Shannon City, Ia.
Sold to H. E. Browning Hersman, Ill.
Resold to Baxter, Pierce & R. L. Comer, Pawnee, Ill.

- Proud Advance 23549.. Johnston Bros.
  - Advance 11309 J. M. Morrison.
  - Lucy D. II 18106 Geo. Duffus.
- Queen Ann II 124400.. Z. I. Grout.
  - Rural 6971a G. W. Stoner & Son.
  - Queen Anna 74212 D. Nauman & Son.

**189250 Miss Ringleader 2nd**

Farrowed Mar 17 1905.
Bred by L. L. Overholser, Diagonal, Ia.
Sold to Z. I. Grout, Tingley, Ia.

- Ringleader 37891 ..... A. L. Lynch.
  - Nashs Wonder 21295 T. G. Nash.
  - Madrid Belle 34256 B. A. Shafer.
- Miss Zeda 37198 ..... Z. I. Grout
  - Beards Hur 7555a T. J. Beard.
  - Miss J Marr 22384a Z. I. Grout.

**189252 Miss Improver 2nd**

Farrowed Mar. 17 1905.
Litter 12; 5 boars and 6 sows raised.
Bred by L. L. Overholser, Diagonal, Ia.
Sold to Z. I. Grout, Tingley, Ia

- King Walnut 37893 .. Bowman & Fitch.
  - Improver II 13365 O. S. West.
  - Lathrop Rose 29084 C. B. Fagin.
- Ringgold Rose 56554.. L. L. Overholser.
  - Rough Rider 12465 F. O Cubbage.
  - Nell Percy 20994 E. B. Watson.

**189254 Tip Topsy**

Farrowed Mar. 27 1906.
Litter 8; 2 boars and 3 sows raised.
Bred by J. A. Russell, Corning, Ia.

- Tip Top Notcher Jr. 45237 ..... G W. Seckman.
  - Tip Top Notcher 20729 R. C. Watt.
  - Lads Gold Dust 64492 G. W. Seckman.
- Dotie Windsor 123598. McFarland Brts.
  - II Gold Finch 33135 McFarland Bros.
  - Dot 71946 McFarland Bros.

**189256 May Orion**

Farrowed Mar. 25 1906.
Litter 12; 3 boars and 7 sows raised
Bred by J. A. Russell, Corning, Ia.

- Orion Improver 45235 .. P. B. Larawey.
  - L's. Improver 34439 Bowman & Fitch.
  - Miss Manley Orion 93750 Manley &Co.
- Lady May 123588 .... J. A. Russell
  - King Max 31809 A. J. Ferguson.
  - Corning Nell 96406 J. A. Russell.

**189258 Belle Harker**

Farrowed Feb 21 1906.
Litter 7; 3 boars and 6 sows raised.
Bred by J. F. Staadt, Ottawa, Kan.
Sold to M. J. Harker, Ottawa, Kan.

- Nelson's Model 22095.. Thos. Nelson & Son.
  - Tansy Boy 19041 W. J. East.
  - Red Girl 24482 U S. G. East.
- Green Lawn Victoria 28582 ..... N. B. Sawyer
  - Shorthead 4995 Wm. Roberts & Son.
  - Elaskee 7496 M. H. Alberty.

**189260 Matilda**

Farrowed Mar. 31 1906
Litter 12; 5 biars and 4 sows raised.
Bred by J G. Norton, Elwood, Ill.
Sold to Harry Kahler, Wilmington, Ill.

- Double Track 42517 ... Smith Brown.
  - Echo King 18415 J. D Nidlinger.
  - Belle Nebraska 70914 Smith Brown.
- Maria D. 106810 ..... E. H. Deal.
  - My Michigan 17409 E. H. Deal.
  - Susie S. 44580 J. C. Barney

**189262**
**Roxey**

Farrowed Aug 20 1906.
Litter 6; 3 boars and 3 sows raised.
Bred by F. P. Sylvester, Hunnessey, Okla.
Sold to I. J Oder Kingfisher, Okla.

- Paul Wonder 54893 .... Marshall Bros.
  - Mo. Wonder 12945 O. Walter & Co.
  - Paula Wonder 72834 McFarland Bros.
- Clara B. 96422 ..... J. F. Stoddard.
  - Otto 17321 O. B. Stribling & Co.
  - Red Empress 45704 J. F. Stoddard.

**189264**
**Belle Scott**

Farrowed Oct. 7 1907.
Litter 7; 3 boars and 4 sows raised.
Bred by W. A. Hilton, Hillsboro, Tex.
Sold to W. G. E. Scott, Hillsboro, Tex

- Carrie Lassie 66993 .. Robbie Schofield
  - Red Cap 65977 W. K. Stokes.
  - Carrie Nation 109628 Tom Frazier.
- Limas Beauty 173512.. H. Schofield.
  - Rockefeller 44033 Tom Frazier.
  - Lima May 172438 W. K Stokes.

**189266**
**Valley Gem**

Farrowed May 26 1906.
Litter 8; 1 boar and 6 sows raised.
Bred by J. N. Johnson Waldron, Kan.
Sold to H. E. Blowey, Waldron, Kan

- Manchester 56413 ..... C. T. Brown.
  - Dandy N. 28319 E. F Lant.
  - Red Rose 88918 J. F. Stodder.
- Johnsons Best 61008.. J. N. Johnson.
  - Young Invincible 13275 J. A. McArthur.
  - Lady Perfection 20968 J. N. Johnson.

**189268**
**Ethel S.**

Farrowed Oct. 4 1906.
Litter 6; 2 boars and 2 sows raised.
Bred by H. Schofield, Hillsbort, Tex.
Sold to C. Brundette, Chenaryo, Tex.

- Rockefeller 44033 ..... Tom Frazier.
  - Thornton 15157 S. Y Thornton.
  - Audre 48168 Nat Edmonson.
- Ethel 172440 ..... W. K. Stokes.
  - Dayton 31975 J. H. Baker.
  - Margurite 51862 W. K. Stokes.

**189270**
**Rosetta**

Farrowed June 10 1907.
Litter 8; 5 boars and 3 sows raised.
Bred by Stamp & Mtrganfield, Ogden, Kan
Sold to C B Rehfield, Ogden, Kan.

- Fancy Orion 53901 .... E. H. Erickson.
  - Orion Jr. 31479 Manley & Co.
  - Carrie E. 42320 J. O. Hunt
- Ogden Girl 179872 .... Stamp & Morganfield.
  - Trotts Perfection 44571 C. C. Trott.
  - Kansas Girl 116144 D. Trott.

**189272**
**Huberts Choice**

Farrowed June 21 1907.
Litter 9; 5 boars and 4 sows raised.
Bred by Stamp & Morganfield, Ogden, Kan
Sold to J. A. Hubert, Ogden, Kan.

- Fancy Oritu 53901 .... (See above.)
- Bessie A. 179878 ..... Stamp & Morganfield.
  - Trotts Perfection 44571 C. C. Trott.
  - Kansas Girl 116144 C. C. Trott.

**189274 Acme** Same. Sold to same.

**189276 Perfection** Same. Sold to same.

**189278 Ogden Belle** Same. Sold to same.

**189280**
**Gold Coin**

Farrowed May 20 1907.
Litter 11; 4 boars and 5 sows raised.
Bred by Stamp & Morganfield, Ogden, Kan.
Sold to Wm. Waters, Manhattan, Kan.

- Fancy Orion 53901 ... (See above.)
- Bravo Queen 116142 .. C. C. Trott.
  - Brave Champion 14371 D. Trott.
  - Rosa Runy 22722 D. Trott.

**189282 Briggs Belle** Same. Sold to same.

**189284 Miss McDowell** Same. Sold to same.

**189286**
**Belle Hope**

Farrowed Feb. 18 1906.
Litter 14; 6 boars and 8 sows raised.
Bred by W. H. Schnelle Lemonville, Mo.
Sold to J. E. Stewart, Lucerne, Mo.

- Jerico 64203 ..... C. B. Pierce.
  - Texas 14155 A. L. Condron.
  - Luella Z. 33298 D. L. F. Zumbro.
- Red Bird 166450 ..... C. B. Pierce.
  - Beaumont 14153 S. G. Richards.
  - Hope 25590 J. L. Condron

**189288 Belle Hope I.** Same. Sold to same.

**189290 Belle Hope II.** Same. Sold to same.

**189292**
**Moscow Queen**

Farrowed Feb. 27 1907.
Litter 4; 1 boar and 3 sows raised.
Bred by L. C. Coleman Mt. Pleasant, Ia
Sold to W. H. Crumrine, Moscow, Idaho.

- Model Bachelor 47181.. W. S. West.
  - Bachelor 29577 W. S. West.
  - Wests Model 100824 W. S. West.
- Red Queen 111274.... L. C. Coleman.
  - Teddy Fraker 30841 J. W. Fraker.
  - Gold Queen 59776 L. C. Coleman.

**189294**
**Yankee**

Farrowed Mar. 8 1907.
Litter 12; 6 boars and 4 sows raised.
Bred by F. Sherwin & Son, Brookings, S. Dak.
Sold to Augustus Wilcox, Brookings, S. Dak.
Resold to Louis Standy, Bryan, S. Dak

- Sherwin Sensation 42461 ..... W. H. Reed.
  - Sensation Jr. 22461 A. A. Munger.
  - Reeds Favorite 83580 W H. Reed.
- Olivia 133742 ..... F. Sherwin & Son.
  - King Waneta 34319 W. A. Caldwell.
  - Great Future 105594 F. Sherwin.

**189296**
**Mary Perfection**

Farrowed Apr 21 1907.
Litter 14; 5 boars and 7 sows raised.
Bred by T. J. Cannnus, Mandan, N. Dak
Sold to Edward Holleman, Springfield, S. Dak.

- Dakota Perfection 48427 ..... L. H. White.
  - Alpena Lad 21885 L. A. Larson
  - Cogswell Pride 64104 G. A. Munson.
- Lizzie Bly 123426 .... T. J. Cannons.
  - Lord Duroc 32179 H. D. Wickre.
  - Lady Bly 122870 T. J. Cannons.

**189298 Lizzie Perfection** Same Sold to same.

**189300**
**Nebraska Maid**

Farrowed Aug. 10 1906.
Litter 10; 5 boars and 5 sows raised.
Bred by J. B. Walker, Lathrop, Mo.
Sold to Chas. W. Lewis Orleans, Neb.

- Belles Wonder 40821 .. Wm. Sutter.
  - Nebraska Wonder 33927 O. S. West.
  - Cherry Belle 93552 Wm. Sutter.
- Effie Maid 140854 ..... J B. Walker.
  - Advance 2nd 16159 C. B. Fagin.
  - Effie B. 53946 Bowman & Fitch.

**189302**
**Effie B. 4th**

Farrowed Mar. 26 1907
Litter 13; 2 boars and 6 sows raised.
Bred by J. B. Walker, Lathrop, Mo.
Sold to C. H. Allison, Richmond, Mo.

- Belles Wonder 40821 .. (See above)
- Effies Belle 117078 ... J. P. Walker.
  - Advance 2nd 16159 C. B. Fagin.
  - Eddie B. 53946 Bowman & Fitch.

**189304 Effie Allison** Same. Sold to same.

**189306**
**Miss Marshall**

Farrowed Apr. 5 1907.
Litter 9; 3 boars and 5 sows raised.
Bred by C. Beavers, Home City, Kan.
Sold to J. B. Walker, Lathrop, Mo
Resold to C. H. Allison, Richmond, Mo.

- Field Marshall Jr. 21097 A. F. Russell.
  - Field Marshall 10377 Wm. Riberts & Son.
  - Cleo 38626 A. F Russell.
- Queen of Lathrop 158100 ..... Clarence Beavers.
  - Beavers Model 38957 J. O. Hunt.
  - Sue 140810 Clarence Beavers.

**189308 Richmond Belle** Same. Sold to same.

**189310**
**Bowen Girl**

Farrowed Feb. 27 1907.
Litter 10; 4 boars and 5 sows raised.
Bred by W. J. Carlin, Bowen, Ill.
Sold to H. B. Griffitts, Bowen, Ill.
Resold to S. R. McAnulty, Golden, Ill.

- Red Bud 17087a ..... J. A. Teter.
  - Golden Chief 13841 — L. L. Moorman.
  - Rensselaer Belle 36246 — S. Gray.
- Mary Mack 127072 .... McNeil Bros
  - Cantine Bty 16319 — S. P. Freed.
  - Irene Clayton 32658 — McNeil Bros.

**189312**
**Best Girl**

Farrowed Mar. 10 1907.
Litter 7; 2 boars and 4 sows raised
Bred by W. J. Carlin, Bowen, Ill.
Sold to H. B. Griffitts, Bowen, Ill.
Resold to S. R. McAnulty, Golden, Ill.

- Red Bud 17087a ..... (See above.)
- Estella 93018 ..... G. W. Seckman
  - Seck's Kant Be Beat 29913 — Watt & Foust.
  - Lady Tip Top Notcher 93014 — G. W. Seckman.

**189314**
**Golden Rose**

Farrowed Mar. 14 1907.
Litter 6; 2 boars and 4 sows raised.
Bred by Thomas & Hogsett, Golden, Ill.
Sold to Geo. M. Kern, Shelbina, Mo.

- Ambition 37641 ..... Jas. J. McCabe.
  - A Top Notcher 28723 — G. W. Seckman.
  - Lib C. 67240 — Jas J. McCabe.
- Rose Beauty 127540 .. Thos. Hogsett.
  - Big I Am 28895 — Ed. A. Baxter.
  - Red Rose 112914 — G. W. Seckman.

**189316**
**Bowens Lady**

Farrowed Jan. 22 1907.
Litter 6; 3 boars and 3 sows raised.
Bred by M. T. Twedt & Son, LeGrand, Ia
Sold to W. C. Bowen, Garwin, Ia.

- Orion's Improver 54863 — S. P. Freed.
  - Manley Orion 30925 — Manley & Co.
  - Lengthy Girl 127286 — G. A. Munson.
- Queen's Bird 180258.. M. T. Twedt & Son.
  - Royal Dude 32427 — W. F. Stout.
  - Queen's Daughter 99978 — M. T. Twedt & Son.

**189318**
**Sadie Mac**

Farrowed Apr. 3 1906.
Litter 10.
Bred by Ed. A. Baxter, Pawnee, Ill.

- Cruger Again 39315 .. M. W. Greer & Son.
  - Kruger 17933 — G. W. Trone & Son.
  - Daisy Improver 66166 — C. B. Fagin.
- Red Favorite 107524... Ed. A. Baxter.
  - Yellow Stone II 33063 — Ed. A. Baxter.
  - None Better 71300 — Ed. A. Baxter.

**189320**
**Mary Etta**

Farrowed Nov. 20, 1907.
Litter 8; 6 boars and 2 sows raised
Bred by R. L. Poe, Cis co. Texas.
Sold to F. M. Files, Gorman, Tex.

- Perfection Boy 50341.. J. J. McLain.
  - Tex. Tip Top Notcher 32845 G. W. Seckman.
  - S. P. Perfection 101406 J. J. McLain.
- Cornucopia 141812 .... Tom Frazier.
  - Jim Top Notcher 38411 Tom Frazier
  - Loretta 116934 Tom Frazier.

**189322 Ester** Same. Sold to W. J. Hines, Carbon, Tex.

**189324**
**Lizzie Ada**

Farrowed Nov. 20 1907
Litter 8; 4 boars and 2 sows rtised.
Bred by R. L. Poe, Cis co. Texas.

- Perfection Boy 50341... J. J. McLain.
  - Tex Tip Top Notcher 32845. G W. Seckman.
  - S. P. Perfection 101406. J. J. McLain.
- Zarella 141710..... Tom Frazier.
  - Matchless Chieftain 39899. Tom Frazier.
  - Lydia 126192. Tom Frazier.

**189326 Beauty Bess** Same. Sold to R. N. Jackson, Ramney Tex.

**189328**
**Betsy**

Farrowed Nov. 14, 1907.
Litter 9; 9 sows raised.
Bred by R. L. Poe, Cisco, Tex.
Sold to M. J. Scott, Okra, Tex.

- Perfection Boy 50341... (See above.)
- Electra 146176..... Tom Frazier.
  - Matchless Chieftain 39899. Tom Fraizier.
  - Washingtonia 115230. Tom Frazier.

**189330 Dannie** Same. Sold to Mrs. Laura Mayles, Ramney, Tex.

**189332**
**Paullina Princess**

Farrowed Mar. 23, 1906.
Litter 10; 5 boars and 4 sows raised
Bred by O. S. West, Paullina, Ia.
Sold to Thos. H. Fowler, North Bend, Neb.

- West's Choice 43897.... O. S. West.
  - Noble King 35041. O. S. West.
  - Lady West 38778. O. S. West.
- Paullina Queen IV. 1114746 ..... O. S. West.
  - Crimson Wonder 26355. H. L Cantine.
  - Paullina Queen II. 86492 O. S. West.

**189334**
**Royal Dot**

Farrowed Mar. 12, 1906.
Litter 10; 4 boars and 6 sows raised.
Bred by L. VanAllen, Gresham, Neb

- Axel F. 31411 ..... A. F. Johnson.
  - I. X. L. Marti 20901 H. B Louden & Son.
  - Long Anna 61508 H. B. Louden & Son.
- Madam Royal 145574.. L. VanAllen.
  - Pride of York 22007 H. J. Tangeman.
  - Belle Lowell 66558 John Maurer.

**189336 Lady Bright** Same.

**189338**
**Jessie Dale 6th**

Farrowed Apr 5 1906.
Litter 15; 6 boars and 5 sows raised.
Bred by C. E. Riddle, Allerton, Ia.
Sold to Boyd Clark, Clo, Ia.

- Climax W. 40263 .....
  - H Climax 23361 McFarland Bros.
  - Flox Wonder 66936 McFarland Bros.
- Jessie D. III 82004 ....
  - Max 23355 W. M. Fraker.
  - Jessie D. 57204 W. O. Willey.

S. M. Porter.
J B. Dale.

**189340 Jessie Dale 7th** Same. Sold to same

**189342**
**Arrah Wanna**

Farrowed Apr. 5 1906
Litter 10; 5 boars and 3 sows raised.
Bred by H. S. Hogle, Mt. Vernon, Ia.
Sold to C. W. Johnson, Mt. Vernon, Ia.

- Richard H. 51403 ....
  - Iowa Banker II 29077 C. W. & Wm. Reed.
  - Agnes Advance 97840 Johnston Bros & Newkirk.
- Red Rose 109236 .....
  - Lord Clare 18103 J. A. Hubbard.
  - Elsefco 90396 E. E. Henderson.

F. H. Herring.
Thos. Rogers.

**189344 Lady Webster No. 59**

Farrowed Apr. 19 1907.
Litter 5; 1 boar and 4 sows raised.
Bred by H O. Wickre, Webster, S. Dak.
Sold to D. M. Brown, Clark, S. Dak.

- Top Notch King 56093
  - Major Delmar 28869 D. C. Baker.
  - Lady Jane 100418 A. Henderson.
- Schane 175560 .....
  - Moses II 42761 O. S. West.
  - Susan L 121294 H. O. Wickre.

A. Henderson.
H. O. Wickre

**189346**
**Belva Lockwood**

Farrowed Feb. 20 1907.
Litter 8; 4 boars and 4 sows raised.
Bred by R. S. Cunningham, Rutledge, Mo.
Sold to Peter McKee, Knox City, Mo.

- Marks 64303 .....
  - Nichols Choice 19485 Welch Bros.
  - Nebraska Pride 59786.. Welch Bros.
- Bess 166830 .....
  - Red Jim 42095 W. L. Stives.
  - Ona 104366 W. L. Stives.

W L. Stivers.
R. S. Cunningahm.

**189348**
**Lady Bardman**

Farrowed Apr. 6 1907.
Litter 8; 6 boars and 2 sows raised.
Bred by Wm. Miller, Knox City, Ind.
Sold to Biggs Bros., Bass, Ind.
Resold to W. C. Borgman, Bass, Ind.

- Luella Best 60689 ....
  - Crimson Top 37541 Wm. Warne.
  - Luella 115322 J. A. Teter.
- Red Duchess 176224..
  - Deputy Duke 24231 Ira Jackson.
  - Pennyrile Duchess 56508 J D. Kiger.

J A. Teter.
J. D Kiger.

**189350**
**Red Lucy**

Farrowed Apr. 3 1906.
Litter 11.
Bred by Fagan, Browning & McCabe, Hersman, Ill.
Sold to Harry Riggin, Petersburg, Ill.
Resold to Fred Ayers. Athens, Ill.

- Red Express 39519 ... Lewis Denton.
  - High Notcher 10867a, E. S. Foust
  - Golden Sunlight 73776, Geo. Jones.
- Lucy Anna 95934 ..... Stansell & Matern.
  - Straight Edge 33571... Thos. Bennett.
  - She's A Queen 54106, Stansell & Matern.

**189352**
**Gold Finch Lady**

Farrowed Apr. 14 1906.
Litter 11; 3 boars and 7 sows raised.
Bred by Harry Riggin, Petersburg, Ill
Sold to N. C. Primm. Athens, Ill.

- Gold Finch 7549 ..... F. F. Failor.
  - Iowa Winner 1379, N. P. Clark.
  - Favorite 3930, F F. Failor.
- Lady C. II 72252..... F. F. ailor.
  - St. Paul 10745, F. F. Failor.
  - Lady B. 44808, F. F. Failor.

**189354**
**Langs Fancy**

Farrowed Mar. 25 1907.
Litter 10; 2 boars and 3 sows raised.
Bred by John Wellendorf, Algona, Ia.
Sold to J. A. Lang, Burt, Ia.

- Improvers Chief 54541, E. C. Norris.
  - Bankers Improver 44795, Johnston Bros.
  - Reeds Fancy 4th 28760, C. W & Wm. Reed.
- Petch Blossom 132052.. J. Wellendorf.
  - Sensation Jr. II. 32293, W. H. Reed.
  - Rose of Idlewild 82060, S. J. Butts.

**189356**
**Ringgold Belle**

Farrowed Apr 9, 1905.
Litter 13; 5 boars and 2 sows raised.
Bred by S. F. Spurrier, Mt. Ayr, Ia.

- Col. H. 24347..... J. S. Kilgore.
  - B. A.'s King 22749, B.A. Schafer.
  - Hazel Dell 53960, J. C Jay.
- Wada 59034..... J. S Kilgore.
  - Harvey's Best 22267, L. L. Overholser.
  - Gladys A. 54126, J. S. Kilgore.

**189358**
**Ringgolds Best**

Farrowed Apr. 16 1906.
Litter 10; 2 boars and 4 sows raised
Bred by S. F. Spurrier, Mt. Ayr, Ia.

- Ringgold Royal 44699. J. D. Stevenson.
  - Long John 26433, Doyle & Mahoney.
  - Minnie Lee 36630, H. M Wolford.
- Pearl B. 104906 ..... Duff Browning.
  - Banner N. 26221, J. Worth Hayes.
  - Addyline 94810, Duff Browning.

**189360**
**Ringgolds Fancy**

Farrowed August 1906.
Litter 8; 4 boars and 4 sows raised.
Bred by Z. E. Spurrier, Mt. Ayr, Ia.
Sold to S E. Spurrier, Mt. Ayr, Ia.

- Ringgold Royal 44699 (See above.)
- Lelia 104904 ..... Duff Browning.
  - Banner N. 26221, J. Worth Hayes.
  - Esther 103326, Duff Browning.

**189362**
**Ringgold Queen**

Farrowed April, 1906.
Litter 10; 2 boars and 4 sows raised.
Bred by S. F. Spurrier, Mt. Ayr, Ia.

- Ringgold Royal 44699 (See above.)
  - Ringgold Belle 189356 S. F. Spurrier.
    - Colonel II. 24347 J. S. Kilgore.
    - Wanda 59034 J. S. Kilgore.

**189364**
**Bartons Pride**

Farrowed Feb. 4 1907.
Litter 15; 7 boars and 4 sows raised.
Bred by R. L. Comer, Carlinville, Ill.
Sold to Barton Dugger, Carlinville, Ill.

- Proud Chief 17231a.... J. A. Teter.
  - Golden Chief 13841a L. L. Moorman.
  - Pride of the West 25036a C. H. Searle.
- C's. Pride 135680 ..... R. L. Comer.
  - Bishop 29761 Lourance Bros.
  - Watts Second Pride 93632 R. C. Watt.

**189366**
**Lady Belle**

Farrowed Feb. 25 1907.
Litter 13; 6 boars and 3 sows raised.
Bred by R. L. Comer, Carlinville, Ill.
Sold to S. S. Duckles, Carlinville, Ill.

- Proud Chief 17231a ... (See above.)
- Girard Belle 88424 .... J. Coy Roach.
  - Jays Onward 27897 C. F. Hurlbutt.
  - Dorothy 75726 E. S. Foust.

**189368**
**Helens Beauty**

Farrowed Nov 25 1906.
Litter 6; 2 boars and 4 sows raised.
Bred by Mrs. Mary A. Walton, Carlinville, Ill.
Sold to R. L. Comer, Carlinville, Ill.

- Oom Paul's Again 53031 G. W. Trone.
  - Oom Paul 75 45 F. F. Failor.
  - Hallena 25076 G. W. Trone.
- Helen Blazes Again 135682 ..... G. W. Seckmin.
  - Tip Top Notcher 20729 R. C. Watt
  - Helen Blazes 64502 G. W. Seckman.

**189370**
**Ohio Belle**

Farrowed Oct. 1 1906.
Litter 12; 6 boars and 4 sows raised.
Bred by Geo. D. Black & Sons, Yellow Springs, O
Sold to R. L. Comer, Carlinville, Ill.

- Buckeye Red 16053a .. C. E. Speaks.
  - C. E's. Col. 13549a S. S. Puckett.
  - Willetta 31994a C. E. Speaks.
- Nancy B. 39490a ..... Geo. D. Black.
  - Goldie 12149a C. E. Speaks.
  - Fancy Top Notcher 32574a R. C. Watt.

**189372**
**Belle Advance**

Farrowed Mar. 25 1906.
Litter 9; 4 boars and 3 sows raised.
Bred by Grant White, Afton, Ia.
Sold to N. B. Cutler, Carthage, Ill.
Resold to R. L. Comer, Carlinville, Ill

- Proud Advance 23549.. Johnston Bros.
  - Advance 14309 J. M. Morrison.
  - Lucy D. II 18106 Geo. Duffus.
- Belle 13559S ..... Grant White.
  - Earl Watson 27785 W. L. Addy & Son.
  - Russell Belle 66906 H. S. Allen.

**189374**
**Lady Mc**

Farrowed Mar. 19 1907.
Litter 14.
Bred by McNeil Bros., Bowen, Ill.
Sold to R. L. Comer, Carlinville, Ill.

- Buddy K. IV 20861.... Fred Kraschel & Son.
  - Buddy T. 10799 J. W. Killam.
  - Hydes Beauty 25412 I. B. Hyde & Sons
- Switzer Case 114142.. Fred Schweizer.
  - Fashion Boy 33029 Albert Benedict.
  - Kings Jewel 95500 Fred Schweizer.

**189376**
**Lady Advancer**

Farrowed Mar. 11 1905.
Litter 9; 4 boars and 4 sows raised.
Bred by G. H. Fogg, Yellow Springs, O.
Sold to E. S. Keliy, Yellow Springs, O.
Resold to N. P. Ewing, McLean, Ill.

- Advancer 2nd 50781 .... C. W. & Wm. Reed.
  - Advancer 28773 Johnston Bros. & Newkirk.
  - Bessie D. 63594 C. W. & Wm. Reed.
- Belleville Beauty 48244a S. A. Belleville
  - Bellevilles Model 27331 L. L. Moorman & Miller.
  - Viola K. 88296 S. A. Belleville.

**189378**
**Savannah Lady**

Farrowed Mar. 14 1907.
Litter 9; 4 boars and 3 sow sraised.
Bred by R. L. Comer, Carlinville, Ill
Sold to S. R. Murphy, Savannah, Mo.

- High Notcher 10867 .. Ed. S. Foust.
  - Top Notcher 8803a S. E. Morton & Co.
  - Xenia Queen 20014a Thos. Bennett.
- Lady Gold Cloud 160114 E. F. Hurlbutt.
  - Gold Cloud 26131 C. F. Hurlbutt.
  - Lady Surprise II 30274a Ira Jackson.

**189380**
**S. S.'s Choice**

Farrowed Mar. 14 1907.
Litter 9; 3 boars tnd 5 sows raised.
Bred by Kraschel & Son, Macon, Ill
Sold to R. L. Comer, Carlinville, Ill.
Resold to S. S. Duckles, Carlinville, Ill.

- High Notcher 10867a .. (See above.)
- Comers Beauty 160108. Fred Kraschel & Son.
  - Mayor Jr. 29315 C. W. May.
  - Owanecoe Belle 70862 C. F. Hurlbutt.

**189382 Comers Beauty II.** Same. Sold to same.

**189384**
**Lacona**

Farrowed Mar. 15 1906.
Litter 14; 2 boars and 1 sow raised.
Bred by Hanks & Bishop, New London, Ill.

- Top Notcher Again 29205 ..... R. C. Watt.
  - Top Notcher 23335 S. E. Morton & Co.
  - Cedar Vale Queen II 20266a R. C. Watt.
- Lacona Belle 98382 ... M. M. Elmendorf.
  - Allen Dale 16265 Bruce McAlister.
  - Miss Jacques 32750 M. M. Elmendorf.

**189386**

**Jenica II.**

Farrowed Apr. 13 1906.
Litter 10; 4 boars and 4 sows raised.
Bred by Hanks & Bishop, New London, Ia.

- Top Notcher Again 29205 ..... (See above.)
- Jenica 108590 ..... Hanks & Bishop
  - David N. 20441 Husman & Harmon.
  - Miss Hanks 53692 P. J. Hanks.

**189388**

**Graceful I Am**

Farrowed Mar. 1, 1907.
Litter, 7; 2 boars and 4 sows raised.
Bred by J. W. Greenfield & Son, New London, Ia
Sold to Harry D. Eddingfield, Mt. Pleasant, Ia.

- Red Man 43343 ..... J. W. Greenfield.
  - Ben Davis 27571 J. B. Davis.
  - Ruth 92724 A. E. Poush.
- Graceful Irene 111584.. T. W. Stoner & Son.
  - Cock Robin 12845a R. C. Watt.
  - Graceful Belle 104422 T. W. Stoner & Son.

**189390**

**Bulah Top Notcher**

Farrowed Mar. 9, 1907.
Litter, 14; 3 boars and 3 sows raised.
Bred by J. W. Greenfield & Son, New London, Ia.
Sold to Harry D. Eddingfield, Mt. Pleasant, Ia.

- Tip Top Notcher 20729 R. C. Watt.
  - Top Notcher 8803 a S. E. Morton & Co.
  - Variety Wonder 22604a S. E. Morton & Co.
- Rosy McCall 142744 .. Thomas & Hogsett.
  - Ambition 37641 Jts. J. McCabe.
  - Wild Rose 114606 Thomas & Hogsett.

**189392 Stockton Pride 2nd**

Farrowed Apr. 1, 1907.
Litter, 4; 1 boar and 3 sows raised.
Bred by C. Folgate, Stanberry, Mo.
Sold to R. A. Brown. Stockton, Mo.

- Ohio Lad 59081 ..... J. W. Beauchamp.
  - Osceola 17443 H. B. Louden & Son.
  - Duchess Czarina II. 11416 S. R. Russell.
- Stocktons Pride 156080. C. Folgate.
  - Jason 29907 Edw. Aldrich.
  - Rose Mary 156170 C. Folgate.

**189394**

**Minnie Ett**

Farrowed Aug. 19, 1907.
Litter, 7; 3 boars and 3 sows raised.
Bred by W. A. Foster, Greenfield, Ia.
Sold to S. Y. Cornell, Greenfield, Ia.

- I Am Orion 48831 ..... Manley & Co.
  - Orion 5293 N. P. Clark.
  - Valley Rose 56428 Edmonds, Shade & Co
- Miss Foster 124522 .... W. A. Foster.
  - King David 16335 D. Nauman.
  - Miss C. E. 74454 John Henderson.

**189396**
**Freemans Belle**

Farrowed Apr. 1, 1907.
Litter, 9; 2 boars and 2 sows raised.
Bred by C. C. Carlin, Des Moines, Ia.

- Liberty Chief 48603.. S. E. Morton & Co.
  - Ohio 8727a S. E. Morton & Co.
  - Ott's Bell 28770a Ott Utter.
- Edenberry Blossom 163104 ..... A. T. Sundell.
  - Scratch 26159 Wm. Roberts & Son.
  - May Sundell 93646 A. T. Sundell.

**189398 Freeman Blos** Same.

**189400**
**Carlotta**

Farrowed Mar. 30, 1907.
Litter, 5; 1 boar and 1 sow raised.
Bred by C. C. Carlin, Des Moines, Ia.

- Liberty Chief 48603... (See above)
- Elderberry Belle 163106 ..... A. T. Sundell.
  - Scratch 26159 Wm. Roberts & Son.
  - May Sundell 96346 A. T. Sundell.

**189402**
**Bell F**

Farrowed Mar. 18, 1906.
Litter, 13; 5 boars and 8 sows raised.
Bred by Lowell Van Allen, Gresham, Neb.

- Axel F. 31411 ..... A. F. Johnson.
  - I. X. L. Marti 20901 H. B. Louden & Son.
  - Long Anna 61508 H. B. Louden & Son.
- Belle Lowell 60558 ... John Maurer.
  - Red Meard 20355 Thos. Bennett.
  - D. Belle II. 45454 John Maurer.

**189404 Kitchen Girl** Same.

**189406**
**Sweet Marie**

Farrowed May 20, 1906.
Litter, 7; 1 boar and 6 sows raised.
Bred by E. B. Parker, Winfred, S. Dak.

- Brass Boy 23797 ..... Jas. H. Shepard.
  - Sirus 9727a J. H. Shepard.
  - Brassica 21944a J. H. Shepard.
- Isabel 42266 ..... E. B. Parker & Son.
  - Archimedes 7783 J. A. Soule.
  - Crinoline 18040 Wm. Fountaine & Son.

**189408**
**Soldier Girl**

Farrowed Mar. 5, 1906.
Litter, 12; 6 boars and 5 sows raised.
Bred by Charles J. Schlensig, Dunlap, Ia.
Sold to John Schlensig Soldier, Ia.

- Willow Chief 31749 .... O. S. West.
  - Leonas Chief 25247 Otto Peters
  - Fancy West II. 57362 O. S. West.
- Red Queen B. 51626 ... Chas. J. Schlensig.
  - Big Dick 13555 O. E. Osborn.
  - Red Daisy 31674 J. W. Killam.

**189410**
**Rockford Belle**

Farrowed Mar 10, 1907
Litter, 8; 2 boars and 5 sows raised.
Bred by Guy Munger, Farmington, Wash.
Sold to H. L. Coolbaugh, Rockford, Wash.

- Roy C. 42543 ..... J. J. McLain
  - Tip Top Notcher 32875 R. C. Watt.
  - Columbus Queen 103624 J. J. McLain
- Columbus Queen 103524 J. J. McLain.
  - Ross 11699a Thos. Bennett.
  - Bessie A. 42778 J. J. McLain.

**189412**
**Little Musee**

Farrowed Jun. 16, 1905.
Litter, 11; 4 boars and 3 sows raised.
Bred by Guy Munger, Farmington, Wash.

- Paul Kruger 29699... Jas. Skirving.
  - Captain S. 12717 S. P. & C. M. Carr.
  - Uttleys Model 33786 J. M. Uttley.
- Uttleys Model 33786 .. H. M. Uttley
  - Cold Stufft 2033 Wm F. Stufft.
  - Biddy O'Neill 4214 Wm. F. Stufft.

**189414 Sweet Rose** Same. Sold to J. T. Hollis, Waverly, Wash

**189416**
**Christy**

Farrowed Apr. 30, 1907.
Litter, 11; 2 boars and 5 sows raised.
Bred by H. L Christman, Neodesha, Kan.
Sold to F. M. Hazen, Neodesha, Kan.

- Kansas Prince 48391 .. McFarland Bros.
  - H. Climax 23361 McFarland Bros.
  - Lady Mc 71960 McFarland Bros
- Silky 127128 ..... H. L. Christman.
  - Dude Jr's Choice 36493 C. D. Gibson.
  - Fancy Adams 81420 N. B. Sawyer.

**189418**
**Mexico Lady**

Farrowed Apr. 29, 1907.
Litter, 11; 4 boars and 6 sows raised.
Bred by Lefever Bros., Oblong, Ill.
Sold to H. Murphy, Perry, New. Mex.

- International King 35859 ..... Thos. Bennett.
  - International 8795a Thos. Bennett.
  - Mohagany III. 24804a Thos. Bennett.
- Dewdrop 33268 ..... Lefever Bros.
  - Hoosier Dick 5829 H. Milhous & Son
  - Oriole 5634 S. C. Wagener.

**189420**
**Topsy**

Farrowed Apr. 29, 1907.
Litter, 8; 2 boars and 6 sows raised.
Bred by Lefever Bros., Oblong, Ill.
Sold to H. Murphy Perry, New Mex.

- Notchers King 33579.. R. C. Watt.
  - Top Notcher 8803a S. E. Morton & Co.
  - Useful Queen 24270a R. C Watt.
- Keystone 121844 ..... I. P. Stratton.
  - Searchlight 22639 R. Breininger.
  - Keystone Queen 50276 I. P. Stratton.

**189422**
**Flowery Belle**

Farrowed Jun. 17, 1905.
Litter, 7; 2 boars and 4 sows raised.
Bred by M. B. Hall, Bellaire, Kan
Sold to Charley Harness, Mankato, Kan.

- Bellaire Prince 37693 — J. N. Joynston.
  - Ak Sar Ben 6383a — C. H. Searle.
  - Mystic 16222a — C. H. Searle.
- Jennie 94400 — Boston & Hale.
  - Young Benn 9147a — C. H. Searle.
  - Queen Boda 40900 — Boston & Hale.

**189424**
**Bony Bess**

Farrowed Mar. 29, 1906.
Litter, 9; 2 boars and 5 sows raised.
Bred by Frank Georgia Mankato, Kan.
Sold to Charley Harness, Mankato, Kan.

- Predominator 43399 — Russell Bros.
  - Ben 22155 — B. F. May.
  - Red Rose 72162 — A. T. Cole.
- Perfection 142580 — F. Georgia.
  - Advance 24913 — Chas. Hogate.
  - Model Beauty 108538 — F. Georgia.

**189426 Anna Belle** Same. Sold to same.

**189428 Advancer's Red Flower**

Farrowed Mar. 3, 1907.
Litter, 7; 2 boars and 4 sows raised.
Bred by M. A. Mills, Warrensburg, Mo.
Sold to A. L. Aitken, Parsons, Kan.

- Missouri Advancer 58377 — C. W. & Wm. Reed.
  - Advancer 28773 — Johnston Bros. & Newkirk.
  - Fashion Queen 43508 — C. W. & Wm. Reed.
- Red Flower 14753 — Watt & Foust.
  - Veribest 14115 — Ira Jackson.
  - Bright Idea 32558 — Watt & Foust.

**189430**
**Bessie**

Farrowed Mar. 1, 1906.
Litter, 7; 1 boar and 3 sows raised.
Bred by Ernest Warren, Stillwater, Okla.
Sold to Dora Warren, Maxwell, Ia.
Resold to Charley Stenler, Cambridge, Ia.

- Billi O. 35499 — W. J. Hartung.
  - Billi K. 20373 — O. S. West.
  - Nellie Bly A. 49962 — H. F. Hoffman
- Perfection Maid II. 106178 — G. A. Munson.
  - Duroc Wonder 32009 — O. S. West.
  - Perfection Maid 86504 — G. A. Munson.

**189432**
**Lady Girl**

Farrowed Apr. 1, 1906.
Litter, 10; 4 boars and 3 sows raised.
Bred by M. A. McWilliams, Wall Lake, Ia.
Sold to Frank Toomer, Early, Ia.

- Sunny Side Wonder 42237 — Cantine Bros. & Stevenson.
  - Tolstoy 12533 — H. F. Hoffman.
  - Belle Holstein 56380 — John Wilkin.
- Model Girl 134272 — M. A. McWilliams.
  - Challengers Model 25103 — M. A. McWilliams.
  - Nebraska Girl 75046 — Bowman & Fitch.

**189434**
**Beatrice Queen II.**

Farrowed Mar. 28, 1906.
Litter, 7; 5 boars and 2 sows raised.
Bred by McFarland Bros., Sedalia, Mo.
Sold to Bert Keiper, Beattie, Kan.

- Joe 29271 — McFarland Bros.
  - Oom Paul II. 17679 — McFarland Bros.
  - Grace Mc F 18442 — McFarland Bros
- Beattie Queen 130892 — McFarland Bros.
  - H Climax 22361 — McFarland Bros.
  - Hallm.. II. 25078 — G. W. Trone.

**189436**
**Goldie Maid**

Farrowed Mar. 12, 1906.
Litter, 9; 4 boars and 3 sows raised.
Bred by L. M. Hayes, Juniata, Neb.

- Prince Orange 45499 — Geo. Briggs & Son
  - Royal Plummer 21015 — C. Folgate.
  - Royal Pet II. 83238 — Edmonds, Shade & Co
- Goldie 116528 — I. B. Goudy.
  - Chief You Know 24335 — Geo. Briggs & Son.
  - Pansy 37464 — C. H Crocker & San.

**189438 Goldie Pet** Same.

**189440 Princess Pansy** Same.

**189442**
**Isabelles Pet**

Farrowed Mar. 27, 1906.
Litter, 10; 3 boars and 3 sows raised.
Bred by L. M. Hayes, Juniata, Neb.

- Prince Orange 45499 .. (See above)
- Isabelle 116530 — Chas. Van Patten.
  - Red Robin 31531 — E. Z. Russell.
  - Red Bell 79866 — Chas. Van Patten.

**189444 Isa Belle** Same.

**189448**
**Susa**

Farrowed Mar. 15, 1906.
Litter, 10; 3 boars and 5 sows raised.
Bred by J. F Gaunt, West Liberty, Ia.
Sold to J. M. Brown, West Liberty, Ia.

- Premium I. 38023 — H. C. Sheldon.
  - Addy Wonder 18489 — W. L. Addy.
  - Miss Surprise 33760 — Wm. Godby.
- Daisy 68878 — D Nauman & Son.
  - Red Chief II. 13193 — Lawrence Long.
  - Newton Belle 16770 — O. W Browning.

**189446 Isabelles Lady** Same. Sold to same.

**189450**
**Ada Perfection**

Farrowed Apr. 23, 1905.
Litter, 12; 7 boars and 4 sows raised.
Bred by C. F. Aitkins, West Liberty, Ia.
Sold to Harry Parry, Atalissa, Ia.
Resold to J. F Gaunt, West Liberty, Ia.

- Newton Lad 37225 — F. F. Failor.
  - Chicago Lad 23709 — Ira Jackson
  - My Pearl 72232 — J. W. Stribling.
- Fern 99668 — C. . Aitkine.
  - Oom Paul Perfection 24787 — G. W. Trone.
  - Altha 54780 — A. F. Aikens.

**189452**
**Icyphine**

Farrowed Apr. 5, 1906.
Litter, 11; 5 boars and 5 sows raised.
Bred by J. F. Gaunt, West Liberty, Ia.

- Dick Miller 37221 ..... C. F. Aitkins.
  - Big Chief 16313 F. H. Herring.
  - Altha 54780 C. F. Aitkins.
- Lady F 127246 ..... J. F. Gaunt.
  - Red Prince 22929 D. Nauman & Son.
  - Roxy Girl 44166 D. Nauman & Son.

**189454**
**Newton Lady**

Farrowed Mar. 15, 1906.
Litter, 10; 5 boars and 4 sows raised.
Bred by J. F. Gaunt, West Liberty, Ia.

- Dick Miller 37221 ..... (See above)
- Roxy Girl 44166 ..... D. Nauman.
  - Sampson of Iowa 4679 D. Nauman.
  - Newton Belle 16770 O. W Browning.

**189456 Bessie** Same.

**189458 Hilan Girl** Same. Sold to Henry Laenaban, Lone Tree, Ia.

**189460 Nellie** Same. Sold to J. M. Browne, West Liberty, Ia.

**189462**
**Strykers Best**

Farrowed Apr. 5, 1906.
Litter, 11; 4 boars and 5 sows raised.
Bred by J F. Gaunt, West Liberty, Ia.

- Dick Miller 37221 .... (See above)
- Daisy 68878 ..... D. Nauman & Son.
  - Red Chief II. 13193 Lawrence Long.
  - Newton Belle 16770 O. W. Browning

**189464 Adah Belle** Same.

**189466**
**Liberty Girl**

Farrowed Aug. 10 1906.
Litter 10; 3 boars and 5 sows raised.
Bred by J. F. Gaunt, West Liberty, Ia.

- Sirea 49753..... W. S Elliott & Co.
  - Newton Lad 37225 F. F. Failor.
  - Miss G. 92932 R. A. Griffith.
- Daisy 68878 ..... D. Nauman & Son.
  - Red Chief II 13193 Lawrence Long.
  - Newton Belle 16770 O. W Browning.

**189468 Good Anna** Same.

**189470**
**Flowers Pet I.**

Farrowed Apr. 15 1907.
Litter 9; 4 boars and 5 sows raised.
Bred by G. Wilcox, Mc Cook, Neb.
Sold to J. S. Flowers, Denver, Colo.

- Eclipse 31683 ..... F. L. Livingston
  - Iowa Prince 20579 L. E. Ausman & Co.
  - Lady Bank 50584 T. L. Livingston.
- Miss Duroc 154236.... Gerald Wilcox.
  - Jumbo Jim 26313 H. G. Myers
  - Velvet Beauty 58548 J. A. Ollis.

**189472**
**Flowers Pet II.**

Farrowed Apr. 15 1907.
Litter 9; 4 boars and 5 sows raised.
Bred by G. Wilcox, McCook, Neb.
Sold to J. S Flowers, Denver, Colo.

- Eclipse 31683 ..... (See above.)
- Miss Duroc 154236.... Gerald Wilcox.
  - Jumbo Jim 26313 H. G. Myers.
  - Velvet Beauty 54548 J. A. Ollis.

**189474**
**Flowers Pet III.**

Farrowed Apr. 1-5 1907.
Litter 9; 4 boars and 5 sows raised.
Bred by Gerald Wilcox McCook, Neb.
Sold to R. L. Stalcup, Dolores, Colo.

- Eclipse 31683 ..... (See above.)
- Miss Duroc 154236.... G. Wilcox.
  - Jumbo Jim 26313 H. G. Myers.
  - Velvet Beauty 58548 J A. Ollis.

**189476**
**Stalcup's Best**

Farrowed Apr. 1 1907.
Litter 8; 4 boars and 4 swos raised.
Bred by Gerald Wilcox McCook, Neb.
Sold to R. L. Stalcup, Dolores, Colo.

- Eclipse 31683 ..... (See above.)
- Model Queen 148116.... Gerald Wilcox.
  - Jumbo Jim 26313 H. G. Myers
  - Lucy K. 81754 H. Hendricks.

**189478 Denver Lass** Same. Sold t .easom

**189480**
**Ochard Queen**

Farrowed Mar. 13 1906.
Litter 9; 5 boars and 3 sows raised.
Bred by W. H. Maris, Springhill, Kan

- Merry Jim 40765..... G. F. Hannon.
  - Bismark II 37827 E. E. Phillips.
  - Prolific F. 47848 L. A Keeler.
- Red Queen 94802..... J. I. Huser.
  - Eri II. 30755 H. Huxtable.
  - Margie J. 51212 M. C. McFarland.

**189482**
**Orchard Grace**

Farrowed Mar. 11 1906.
Litter 11; 2 boars and 6 sows raised.
Bred by W H. Maris, Springhill, Kan.

- Merry Jim 40765 ..... (See above.)
- Nineteen Century 94808 M. G. Lancast.
  - Dickey E. 19333 Harry Sneed.
  - Daisy D. 47846 L. A. Keeler.

**189484 Orchard Prize** Same

**189486**
**Duncan Pride**

Farrowed Oct. 6 1906.
Litter 9; 4 boars and 5 sows raised.
Bred by Thos. L. Williams, Dawn, Mo.
Sold to Maupin & Applegate, Lentner, Mo.

- Blue Blood 44403 ....
  - Lafolette 36563 — W. B. Bishop.
  - S. E's. Model 9th 3996a — S. E. Morton & Co.
- Daisy 103490 .....
  - Oom Paul II 17679 — McFarland Bros.
  - Grace McFarland 48442 — McFarland Bros.

A. F. Russell. McFarland Bros.

**189488**
**Blue Bell 2nd**

Farorwed Apr. 1 1906.
Litter, 11.
Bred by A. L. Mossman, Radcliffe, Ia.
Sold to F. E. Garrett, Lohrville, Ia.

- A. L's. Advance 43331.
  - Advance Lad 28771 — Johnston Bros
  - Lady Rickey 41122 — E. N. Manley & Co.
- Blue Bell 123148 .....
  - West Side 23983 — H. L. Cantine.
  - Molly Gall 52278 — A. L. Mossman.

Fairchild & Stevenson. A. L. Mossman.

**189490**
**Jims Girl**

Farrowed Apr. 1 1907.
Litter 13; 2 boars and 7 sows raised
Bred by F. E. Garrett, Lohrville, Ia.
Sold to H. Lohr, Lohrville, Ia.

- Jr. Jim 30437 .....
  - Chit Wood 21259 — W. E. Irwin
  - Gold Dust Queen 73830 — J. Wernsman.
- Nebr. Girl 100916.....
  - Dandelion II 25457 — Manley & Co.
  - Lady Renshaw 89990 — T. L. Livingston.

Jacob Wernsman. Manley & Co.

**189492**
**Myrtle**

Farrowed Oct. 4 1907.
Litter 13; 5 boars and 3 sows raised.
Bred by J. W. Hazan, Baraboo, Wis.
Sold to Gust Gallus, Merimac, Wis.

- Red Gamalian 54605...
  - Perfection Chief 34729 — W. H. Reed.
  - Red Sunshine 73308 — W. N. Reed.
- Martha B. 143820 .....
  - Mohawk 23047 — A. A. Munger.
  - Spring Beauty 57470 — W. H. Reed.

John Wright. J. W. Wright.

**189494 Maggie M.** Same. Sold to same.

**189496**
**Helen Repeat**

Farrowed Sept. 1 1905.
Litter 12; 7 boars and 5 sows raised.
Bred by C. A. Hardy, Pomona, Kan.
Sold to J. F. Staadt, Ottawa, Kan.

- Big Bone 15677 .....
  - Corrector 12989 — N. B. Sawyer.
  - Gold Dame 7676 — B. F. Moore.
- Apple Blossom II 59672
  - Max 12984 — Lewis Hauf.
  - Irmie 30754 — S. M. DeYoe & Sons.

N. B. Sawyer. F. Kean.

**189498**
**Deer Foot**

Farrowed Apr. 10 1907.
Litter 8; 3 boars and 5 sows raised
Bred by W. M Hinton, Champaign, Ill.

- General Dick 16511a... G. W. Nogle.
  - Ill. Jubilee 13795a Ira aJckson.
  - Red Topsy 35610a G. Fayzer.
- Pride of Champaign 111854 ..... G. W. Nogle.
  - Gold Chief 31715 P M. Morine.
  - Hasauris 52894 G. W. Nogle.

**189500 Bayside** Same.

**189502**
**Carrie Nation II.**

Farrowed Apr. 20 1906.
Litter 8; 4 boars and 4 sows raised.
Bred by Mrs. Robbie Schofield, Hillsboro, Tex.

- Red Cop 65977 ..... W. K. Stokes
  - Dayton 31975 J. H. Baker.
  - Marguritte 54862 W. K. Stokes.
- Carrie Nation 109628 .. Tom Frazier.
  - Don Juan 20341 Ed. Edmonson.
  - Tanta II 69844 Tom Frazier

**189504**
**Dixie Lady**

Farrowed Apr. 25 1907.
Litter 9; 4 boars and 4 sows raised.
Bred by Mrs. Robbie Schofield, Hillsboro, Tex.
Sold to J. T. Johnson, Hillsboro, Tex.

- Bobs Jet 6385 ..... Ed. Edmonson.
  - J. C. 26617 J. C. Hestand.
  - Pets Last 95886 Ed. Edmonson.
- Carrie Nation II 189502 Mrs. Robbie Schofield.
  - Red Cop 65977 W. K. Stokes.
  - Carrie Nation 109628 Tom Frazier

**189506 Johnson Matchless** Same. Sold to J. T. Johnson, Hillsboro, Tex.

**189508 Lottie Lee** Same. Sold to Ed. Hays, Hillsboro, Tex.

**189510**
**Fancy Girl**

Farrowed Oct. 13 1907.
Litter 4; 2 boars and 2 sows raised.
Bred by R. F Norton, Clay Center, Kan.
Sold to Wm. Chestnut, Clay Center, Neb.

- Nortons Top Notcher 45115 ..... G. W. Seckman.
  - Tip Top Notcher 20729 R. C. Watt.
  - The Lads Goldie 51104 G. W. Sackman.
- Chapin Girl 182994 .... Grant Chapin
  - Chapins Duroc 39677 J. O. Hunt.
  - Miss Jackson 120042 Ira Jackson.

**189512**
**Kate I.**

Farrowed Mar. 11, 1907
Litter, 12; 6 boars and 2 sows raised.
Bred by R. F. Norton, Clay Center, Neb.
Sold to R. L. Boak, Anadarko, Okla.

- Nortons Top Notcher (See above)
- Beo S. III. 76208 .... R. F Norton.
  - Cloud Co's Best 16323 E. D. Jones.
  - Beo. S. I. 31152 G. C. Stuffi.

**189514**
**Sila A.**

Farrowed Mar. 25, 1906
Litter, 6; 3 boars and 3 sows raised.
Bred by R. W. Lee, Pratt, Kan.

- Red Pratt 39154 ..... A. G. Dorr.
  - Orion Mc 20683 S. E. McCullough.
  - Valley Girl 70480 A. G. Dorr.
- Cinderalla 98994 ..... A. G. Dorr.
  - Osage Prince 13631 M. H. Alberty.
  - Lady Blanch 19228 Chas. Dorr.

**189516 Curly Top B.** Same

**189518 Blue Belle C.** Same.

**189520**
**Big S.**

Farrowed Feb. 26, 1906.
Litter, 9; 4 boars and 5 sows raised.
Bred by D. H. Jordan, Palestine, Ill.

- D. J.'s Chief 43261 .... D. Jordan.
  - Banker of Lamotte 23775 O. S. West.
  - Madison S. 49438 M. Stultz.
- Beautiful Sunset 87010 Ira R. Jordan.
  - Walkers King 26877 Morton & Co
  - Pride of La Motte 49436 O. S. West.

**189522**
**Miss Keep On II**

Farrowed Mar. 5, 1906.
Litter, 10; 1 boar and 3 sows raised.
Bred by Johnston Bros. & Newkirk, Brooklyn, Ia.

- Advance 11309 ..... J. M. Morrison.
  - Tacoma 7827 C. W. & Wm. Reed.
  - Lucy R. 18136 J. A. Bangham.
- Miss Keep On 93946.. C W. & Wm. Reed.
  - Iowa Banker 23891 C. W. & Wm. Reed
  - Fashion Queen X. 43508 C. W. & Wm. Reed.

**189524**
**Favorite**

Farrowed Mar. 16, 1906.
Litter, 10; 2 boars and 2 sows raised.
Bred by Johnston Bros. & Newkirk, Brooklyn, Ia.

- Keep On 37327 ..... C. W. & Wm. Reed.
  - Iowa Banker 23891 C. W. & Wm. Reed.
  - Fashion Queen X 43508 C. W. & Wm. Reed.
- Lady Advancer 105818 Johnston Bros. & Newkirk.
  - Advancer 28773 Johnston Bros. & Newkirk.
  - Lyons Lady 105810 Johnston Bros & Newkirk.

**189526**
**Rosa K.**

Farrowed Apr. 28, 1906.
Litter, 12; 4 boars and 2 sows raised.
Bred by H. W. Davidson, Brooklyn, Ia.

- Keep On 37327 ..... (See above)
- Miss Model 86622 ..... C. W. & Wm. Reed
  - Reeds Model 23889 S. E. Morton & Co.
  - Fashion Queen XV. 71524 C. W. & Wm. Reed

**189528 Lady Keep On** Same.

**189530**
**Challenger Girl**

Farrowed Apr. 27, 1906.
Litter, 11; 5 boars and 3 sows raised.
Bred by H. W. Davidson, Brooklyn, Ia

- Advance 11309 ..... J. M. Morrison.
  - Tacoma 7827 — C. W. & Wm. Reed.
  - Lucy R. 18136 — J. A. Bangham.
- Miss Challenger II. 86626 ..... C. W. & Wm. Reed.
  - Challenger 21123 — C. W. & Wm. Reed.
  - Fashion Queen XV 25448 — M. J. Palmer.

**189532 Miss Challenger III** Same.

**189534**
**Brooklyn Delia**

Farrowed Apr. 16, 1906.
Litter, 11; 5 boars and 2 sows raised.
Bred by H. W. Davidson, Brooklyn, Ia.

- Top Notcher Chief 29247 ..... J. A. Teter.
  - Top Notcher Again 29205 — R. C. Watt.
  - Nellie IV. 36210 — Ellis Jones.
- Miss Delia 70718 ..... Johnston Bros. & Newkirk.
  - Advance 11309 — J. M. Morrison.
  - Dulcias Peach 33830 — C. C. Keil & Son.

**189536 Brooklyn Belle II** Same.

**189538**
**Young Lady**

Farrowed Dec. 30, 1906.
Litter, 10; 5 boars and 2 sows raised.
Bred by W. F. Tigges, Peterson, Ia.

- Short Ear 50669 ..... W. F. Tigges.
  - Iowa Plummer 32949 — Edmonds, Shade & Co.
  - Lone Ann 74242 — Otto Peters.
- Lady May 102210 ..... W. F. Tigges.
  - Sambo 25673 — L. L. DeYoung.
  - Lady B. 61648 — West & Salisbury.

**189540**
**Daisy Keep On**

Farrowed Apr. 15, 1906.
Litter, 12; 1 boar and 7 sows raised.
Bred by Johnston Bros., & Newkirk, Brooklyn, Ia.

- Keep On 37327 ..... C. W. & Wm. Reed.
  - Iowa Banker 23891 — C. W. & Wm. Reed
  - Fashion Queen X 43508 — C. W. & Wm. Reed.
- Anna Advance 70738 .. Johnston Bros. & Newkirk.
  - Advance 11309 — J. M. Morrison.
  - Daisy K. 18098 — J. H. Bangham.

**189542**
**Iowa Rose**

Farrowed Mar 22, 1907.
Litter, 12; 5 boars and 6 sows raised.
Bred by Easton Bros., Galva, Ill.
Sold to Johnston Bros & Newkirk, Brooklyn, Ia.
Resold to Frank Crow, Oxford, Ia.

- Iowa Notcher 37345 .. Johnston Bros & Newkirk.
  - Ohio Notcher 28777 — Watt & Foust.
  - Lucy Advance 57546 — Johnston Bros. & Newkirk
- Moss Rose 124048 ..... Easton Bros.
  - Iowa Banker 29077 — C. W. & Wm. Reed.
  - Rose Advance 70740 — Johnston Bros. & Newkirk.

**189544**
**Doris**

Farrowed Apr. 28, 1907.
Litter, 7; 3 boars and 4 sows raised.
Bred by Edmonds Bros Hastings, Mich
Sold to L. D. Warner, Custer, Mich.

- Fred Jones 57883 ....
  - Oscar T. 51205 H. W. Mumford.
  - Crimson Rambler 131590 O. M. Thornton.
- Dora E. II. 47580a ....
  - Bruno 15485a Watt & Foust.
  - Dora E. 47578a H. W. Mumford.

**189546**
**Juna**

Farrowed May 6, 1907.
Litter, 9; 3 boars and 6 sows raised.
Bred by Edmonds Bros Hastings, Mich.
Sold to Jasper Deeds, Nashville, Mich.

- Bruno 15489a .....
  - Useful Top Notcher 12449a Watt & Foust.
  - Dora F. 27738a J. B. Jones
- Maud Hill 146342 ....
  - Winner 13491a H. W. Mumford.
  - Mary Jane 102910 Edmonds Bros.

**189548**
**Alice**

Farrowed May 16, 1907.
Litter, 12; 6 boars and 6 sows raised.
Bred by Edmonds Bros Hastings, Mich
Sold to L. F. Edwards, Sheridan, Mich.

- Bruno 15485a .....
  (See above)
- May Fisher 14634 ....
  - Winner 13491a H. W. Mumford.
  - Mary Jane 102910 Edmonds Bros.

**189550**
**Bessie Rose**

Farrowed Sep. 18, 1906
Litter, 9; 3 boars and 4 sows raised.
Bred by J. S. Stonebraker, Walnut, Ill.
Sold to Ross E. Martin, Watson, Ill.
Resold to W. C. Brenneman, Kalona, Ia
Resold to G. J. Petersheim, Kalona, Ia.

- Tip Top Notcher Jr. 39973 .....
  - Tip Top Notcher 20729 R. C. Watt.
  - Gold Dust Pink 53846 G. W. Seckman.
- Francis Gay 145842 ...
  - Perfection King 31845 Fred Castle.
  - Ruby Gold Dust 101166 J. S. Stonebraker.

**189552**
**Carmel 3rd**

Farrowed Oct. 9, 1905.
Litter, 7; 5 sows raised.
Bred by C. W. Huff, Mondamon Ia.

- Iowa Challenger 37603
  - Duroc Challenger 11163 C. W. & Wm. Reed.
  - Red Perfection II. 32740 O. S. West.
- Carmels Lassie 112028
  - Dustler 17595 E. Z Russell.
  - Carmel 61234 C. W. Huff.

**189554**

**Amelia**

Farrowed May 19, 1906.
Litter, 10; 6 boars and 3 sows raised.
Bred by Edmonds, Shade & Co., Kingsley, Ia.
Sold to Warrs & Dunley, Martin City, Ia.
Resold to Ralph Harris, Kansas City, Mo.

- Tokio 37817 ..... G. W. Trone & Son.
  - Oom Paul 7545 F. F. Failor
  - Hallena 25076 Edmonds, Shade & Co.
- Lady Royal 129630 .... Edmonds, Shade & Co.
  - Royal A. 32395 Edmonds, Shade & Co.
  - Amhserst Queen 95268 W. J. Wendt.

**189556**

**Mae Best**

Farrowed Apr 1, 1907.
Litter, 9; 4 boars and 5 sows raised.
Bred by S. A. Hands, Thayer, Kan.

- Neosho Chief 37161 ... J. W. Jones & Co.
  - Fancy Chief 24923 S. E. Morton & Co.
  - Fancy None Such Best 62278 J. W. Jones & Co.
- Lady May 145370 .... N. A. Mills
  - Pay Down 32181 W. R Crow.
  - Lady Isabel 92682 W. R. Crow.

**189558**

**Hellen**

Farrowed Mar. 26, 1906.
Litter, 10; 4 boars and 4 sows raised
Bred by Claude Huffman, Scranton, Ia.
Sold to A. J. Delavon, Scranton, Ia.

- Larchwood Echo 40415 C. A. McCune.
  - McCunes Hero 29787 A. F Russell.
  - Margaret L. 53416 W. L. Willey.
- Bonnie 120382 ..... Claude Huffman.
  - Col. Tip Top 37963 Hufford Bros.
  - Cherry 79878 Wm. Roberts & Son.

**189560**

**Lady B**

Farrowed Apr 12, 1906.
Litter, 11; 5 boars and 3 sows raised.
Bred by W. H. Reed, Whitewater, Wis.
Sold to Albion Sheffield, Soldiers Grove, Wis.

- Perfection Chief 34729. W. H. Reed.
  - Ideal Perfection 27415 Harmon & Husman.
  - Creo Belle 43286 Wm. Roberts & Son.
- May Belle III 135794.. W H. Reed.
  - Gold Bug 22463 W. H. Reed.
  - Golden Queen 135098 W. H. Reed.

**189562**

**Miss Chuff**

Farrowed Mar 20, 1907.
Litter, 9; 6 boars and 3 sows raised.
Bred by C. A. Belote, Wells, Tex.
Sold to E. L. Pritchett, Bells, Tex.
Resold to J. L. Sommerville, Denison, Tex

- D. K. Beauty 28351 .. W. F. Garrett.
  - Success II 17159 S. M. DeYoe Sons.
  - Tootsie 66866 W. F. Garrett.
- Bettie W. 113278 ..... W. P. Washburn.
  - Beecher 25367 G. W. Hodges.
  - Bess W 33976 J. C. Hestand.

**189564**

**Fanny G**

Farrowed Apr. 15, 1905.
Litter, 8; 4 boars and 4 sows raised.
Bred by L. C. Corey, Blue Mound, Kan.
Sod to John Giffin, Mound City, Kan
Resold to F. Elington, Mound City, Kan.

- Allen 17203 .....
  - Quality 11965 — N. B Sawyer.
  - Lady Dorr III. 21664 — M. H. Alberty.
- Maid of Bluemound 104560 .....
  - Kansas Chief 10385a — J. M. DuBois.
  - Maid of Colony 24066a — M. M. Elmendorf.

M. H. Alberty. / C. H. Clark.

**189566**

**Mollie Lady**

Farrowed May 5, 1907.
Litter. 9.
Bred by Chas. Sobotka, Cainsville, Mo.
Sold to H. G. Poor, Ridgeway, Mo.
Resold to Omar Whisler, Ridgeway, Mo.
Resold to H. M Crabb. Ridgeway, Mo.

- Smasher II. 58489 ...
  - Smasher 30373 — E. M Kuhns.
  - Roycroft Belle IV. 39326 — West & Salisbury.
- Lady Belle 173762 ....
  - Elm Lawn Orion 37311 — Manley & Co.
  - Elm Lawn Princess 93280 — E. M. Kuhns.

E. M. Kuhns. / Chas. Sobotka.

**189568**

**Katie E. 3rd**

Farrowed Apr. 4, 1907.
Litter, 9; 2 boars and 3 sows raised
Bred by Chas. Sobotka, Cainsville, Mo.
Sold to H. G. Poor, Ridgeway. Mo.
Resold to O. Whisler, Ridgeway, Mo.
Resold to David Slatten, Mt. Morriat, Mo.

- Smasher II 58499 ....
  (See above)
- Katie E. 2nd 173766..
  - Elm Lawn Orion 37311 — Manley & Co.
  - Rosy Sensation 93278 — E. M Kuhns.

Chas. Sobotka.

**189570**

**Mollie Lee**

Farrowed May 10, 1907.
Litter, 9; 3 boars and 1 sow raised.
Bred by H. C. Poor, Ridgeway, Mo.
Sold to O. Whisler, Ridgeway, Mo.
Resold to P. A. Wyant. Cainsville, Mo.

- Red Sam 66479 .....
  - Elm Lawn Notcher 48117 — Johnston Bros. & Newkirk.
  - Katie E. 139556 — Chas. Sobotka.
- Dora Lee 173768 .....
  - June Bug 43297 — J. W Beauchamp.
  - Sadie Mack 128720 — J E. Bondurant.

Chas Sabotka. / G. W. McCoy.

**189572**

**Miss Annie**

Farrowed Apr. 16, 1907.
Litter, 9; 7 sows raised.
Bred by Omar Whisler Ridgeway, Mo.
Sold to O. O. Joy, Ridgeway, Mo.

- Big Bug 72373 .....
  - June Bug 43297 — J. W. Beauchamp.
  - Monks Model 128712 — J. E. Bondurant.
- Annie St. Patrick 183750 .....
  - C. S St. Patrick 37313 — E. M. Kuhns.
  - Maude 93282 — J. D. Stevenson.

J. C. Monk. / O. Sobotka.

**189574 St. Patrick Lady** Same. Sold to David S. St.Patrick. Mo.

**189576 Miss June Bug** Same. Sold to Chas. Billups, Ridgeway, Mo.

**189578 Elizabeth** Same. Sold to A. J. Summers, Caineville, Mo.

**189580**
**Zenobia**

Farrowed Apr. 7, 1906.
Litter, 11; 5 boars and 6 sows raised.
Bred by C. C. Dawson, Chrisney, Ind.
Sold to J. W. Strasell, Eureka, nId.

- Big Chief 35727 ..... E. M. Clark.
  - Bennett's Choice 11243a Thos. Bennett.
  - E. M.'s Variety 31768a E. M. Clark.
- Hulda Green 162460 ... C. C. Dawson.
  - Red Wonder 14603 D. L. Johnston.
  - Shiny Bess 67084 Wm. Finch.

**189582**
**Krimhilde**

Farrowed Dec. 2, 1906.
Litter, 6; 2 goars and 3 sows raised.
Bred by J. W. Strassell Rockport, Ind.
Sold to Forest Markland, Rupert, Idaho.

- Big Chief 35727 ..... (See above)
- Hulda Green 162460 .. C. C. Dawson.
  - Red Wonder 14603 E. M. Clark.
  - Shiney Bess 67084 W. M. Finch.

**189584**
**Kathryn**

Farrowed Aug. 23, 1906.
Litter, 11; 4 boars and 7 sows raised.
Bred by J. C. Ryman, Dunlap, Kan.

- Delphos J. 43375 ..... Jno. W. Jones & Son.
  - Fancy Chief 24923 S. E. Morton & Co.
  - Fancy Perfection 66492 Bowman & Fitch.
- Minnie C. 19002 ..... Chas. Dorr.
  - Royal Bob 33317 J. F. Chandler.
  - Dorothy D. 108442 Chas. Dorr.

**189586**
**Geraldine**

Farrowed May 14, 1906.
Litter, 8; 1 boar and 3 sows raised.
Bred by J. C. Ryman, Dunlap, Kan.

- Delphos J. 43375 ..... (See above)
- Dorothy D. 108442 .... Chas. Dorr.
  - Honesty 17851 P. H. Thomas.
  - Sarah B. II. 46380 Peter Blocher.

**189588**
**Lady Sunset**

Farrowed June 2 1906.
Litter, 11; 5 botrs and 4 sows raised.
Bred by J. C. Ryman, Dunlap, Kan.

- Delphos J. 43375 ..... (See above)
- Dora Dean 108444..... Chas. Dorr.
  - Honesty 17851 P. H. Thomas.
  - Perfection Girl 30112 Chas. Dorr.

**189590 Golden Glow** Same.

**189592**
**Daisy**

Farrowed Mar. 18, 1906.
Litter, 13; 5 boars and 5 sows raised.
Bred by J. H. Richart, Clay Center, Neb.
Sold to John P. Urbaner, Sutton, Neb.

- Gold Chief 29223 ..... Geo. Briggs & Son.
  - Red Chief I Am 7693 — S. E. Morton & Co.
  - Pansy Belle 22332 — L. M. Wood.
- Lady Verona 103668 .. J. H. Richart.
  - Higgins Model 3251 — M. H. Higgins.
  - Minta 46112 — Geo. Briggs & Son.

**189594 Miss M. Wonder** Same. Sold to same.

**189596**
**Gold Metal**

Farrowed Mar. 18, 1906.
Litter, 10; 3 boars and 3 sows raised.
Bred by J. H. Richart, Clay Center, Neb.
Sold to John P. Urbaner, Sutton, Neb.

- Gold Chief 29223 ..... (See above)
- Beauty H. 66208 ..... H. B. Louden & Son.
  - Briggs Boy 24177 — Geo. Briggs & Son.
  - May F. 54754 — H. B. Louden & Son.

**189598**
**Media Schwab**

Farrowed Mar. 23, 1907.
Litter, 8.
Bred by C. H. Searle & son, Edgar, Neb.
Sold to John P. Urbaner, Sutton, Neb.

- Up To Date 18291a .. C. H. Searle & Son.
  - Uno 10791a — G. Van Patten.
  - Famous 2nd 26644a — C. H. Searle.
- Media D. 29344a ..... C. H. Searle.
  - Ak Sar Ben 4th 9423a — C. H. Searle.
  - Media 18002a — Thos. Bennett.

**189600**
**Schwab Souvenir**

Farrowed Mar. 16, 1907.
Litter, 9.
Bred by C. H. Searle & Son, Edgar, Neb.
Sold to George H. Schwab, Clay Center, Neb.
Resold to John P. Urbaner, Sutton, Neb.

- Up to Date 18291a ... (See above)
- Souvenir 2nd 27284a .. C. H. Searle.
  - Olympus 6947a — C. H. Searle & Son.
  - Souvenir 17964a — C. H. Searle & Son.

**189602 Bessie**
**Top Notcher**

Farrowed Mar. 18, 1907.
Litter, 9; 3 boars and 3 sows raised.
Bred by George W. Schwab, Clay Center, Neb.
Sold to John P. Urbaner, Sutton, Neb.

- Lads Top Notcher 51581 ..... H. B. Griffitts.
  - Tip Top Notcher 20729 — R. C. Watt.
  - My Lads Goldie 95686 — G. W. Seckman.
- Bessie Knight 174792 . E. J. Brown.
  - Red Knight 25199 — Frank Fentress.
  - Hettie 84496 — E. J. Brown.

**189604**
**Hillen's Pride**

Farrowed Jul. 7, 1907.
Litter, 11; 3 boars and 5 sows raised.
Bred by A. S. Merchant Barryton, Mich.
Sold to John Hillen, Dears, Mich.

- C. D. 18381a ..... M. A. Bray & Son.
  - Ceremonies 13807 R. C. Watt.
  - Red Lady 36250 M. A. Bray & Son.
- Pride 44648a ..... M. A. Bray & Sons.
  - Wolverine Archie 24533 Smith Brown.
  - Nettie Chandler II. 48552a M. A. Bray & Son.

**189606**
**Red Belle 2nd**

Farrowed Sep. 8, 1906.
Litter, 9; 4 boars and 5 sows raised.
Bred by Maupin & Applegate, Shelbina, Mo.
Sold to D. B. Rogers, Brookfield, Mo.

- Bowman's Top Notcher 10199 ..... F. L. Bowman.
  - Goldie's Top Notcher 28719 G. W. Seckman.
  - Lady Improver 66156 Bowman & Fitch.
- Red Belle 69014 ..... S. G. Richards.
  - Corrector 28719 McFarland Bros.
  - Lucy B. 58800 S. G. Richards.

**189608**
**May Belle**

Farrowed Aug. 20, 1907.
Litter, 10; 4 boars and 4 sows raised.
Bred by Maupin & Applegate, Shelbina, Mo.
Sold to J. A. Key, Centralia, Mo.

- Belle's Chief 51323 .... R. J. Harding.
  - Ohio Chief 41419 S. E. Morton & Co.
  - Savannah Belle 127298 R. J. Harding.
- May Advance 164276... H. C. Sheldon & Son.
  - Proud Advance 23549 Johnston Bros. & Newkirk.
  - May Victoria 125918 H. C. Sheldon.

**189610**
**Ohio Dolly**

Farrowed Apr. 5, 1907.
Litter, 11; 2 boars and 6 sows raised.
Bred by Grant White, Afton, Ia.
Sold to Maupin & Applegate, Shelbina, Mo.
Resold to Chris Brockman, Brookfield, Mo.

- Ohio Chief II. 41607 .. S. E. Morton & Co.
  - Ohio Chief 41419 S. E. Morton & Co.
  - Chic's Belle 20504a S. E. Morton & Co.
- Proud Dolly 170704 ... Grant White.
  - Proud Advance 23549 Johnston Bros. & Newkirk.
  - Dolly 110440 Wm. Robertson.

**189612**
**Miss Hellen**

Farrowed Oct. 20, 1906.
Litter, 10; 4 boars and 6 sows raised.
Bred by Maupin & Applegate, Shelbina, Mo.
Sold to Mrs. Dora Brockman, Broofield, Mo.

- Mo. Chief 28141 ..... S. G. Richards.
  - Corrector 2nd 19223 McFarland Bros.
  - Lucy B. 58800 S. G. Richards.
- Hellen's Sister 64504 .. G. W. Seckman.
  - The Lad For Me 10733a G. W. Seckman.
  - Gold Dust Rose 27354 G. W. Seckman.

**189614**
**Wyoming Rose**

Farrowed Mar. 13, 1907.
Litter, 11; 4 boars and 5 sows raised.
Bred by Jenkins Bros., Madison, Neb.
Sold to Thos. Bell, Tusk, Wyo.

- Jenkins Critic 60547 .. A. W. Lamb.
  - Glenwood Critic 38539 T. Z. Russell.
  - Moss Rose IV. 118816 A. W. Lamb.
- Faye C. 155072 ..... E. C. Broberg.
  - Duroc Paul II. 29219 Geo. Briggs & Son.
  - Faye 101188 E. C. Broberg.

**189616**
**Velma**

Farrowed Mar. 20, 1906.
Litter, 12; 3 boars and 4 sows raised.
Bred by F. S. Castle, Joy, Ill.
Sold to M. F. Morrow, Aledo, Ill.

- DeSotos Model 38131... H. B. Louden..
  - DeSoto 15155 C. Folgate.
  - Kants Beauty 66200 H. B. Louden.
- Interstate Girl 68696 .. E. M. Kuhns.
  - Uncle Billy 16471 C. A. Jones.
  - Roycroft Interstate 61 48458 E. H. Kuhns.

**189618**
**N. B.'s Model**

Farrowed Apr. 10, 1907.
Litter, 5; 2 boars and 3 sows raised.
Bred by N. B. Cutler, Carthage, Ill.
Sold to S. W. Davis, Disco, Ill.
Resold to R. L. Comer, Carlinville, Ill.

- Wonder Boy 50143 .... N. B. Cutler.
  - Pilot Boy 40503 Ira Jackson.
  - Miss Watt 72142 R. C. Watt.
- Gibson Girl 169550 ... N. B. Cutler.
  - Top Notcher King 28587 Watt & Foust.
  - Anna K. 49918 B. F. May.

**189620**
**Norfolk Maid**

Farrowed Mar. 30, 1906.
Litter, 8; 2 boars and 4 sows raised.
Bred by L. W. Broecker, Norfolk, Neb.

- Dan Orion 47657 ..... Manley & Co.
  - Orion 5293 N. P. Clark.
  - Lady Dandelion 93246 Manley & Co.
- Cherubs Daughter 151960 ..... L. W. Broecker.
  - Cherub 37309 H. B. Louden.
  - Broeckers Bell 71184 Emil C. Aergerter.

**189622 Mayflower** Same.

**189624**
**Shelbina Belle**

Farrowed Mar. 29, 1907.
Litter, 12; 5 boars and 5 sows raised.
Bred by Maupin & Applegate, Shelbina, Mo
Sold to J. A. Key, Centralia, Mo.

- Belle's Chief 51323 .... R. J. Harding.
  - Ohio Chief 41419 S. E. Morton & Co.
  - Savannah Belle 127298 R. J. Harding.
- Elsie G. 126362 ..... Geo. Kerr.
  - Leader 32477 W. L. Addy.
  - Lady Orion 126358 U. G. Davidson.

**189626 Belle C.** Same. Sold to same.

**189628**
**Greer's Choice**

Farrowed Feb. 22, 1907.
Litter, 10; 2 boars and 3 sows raised.
Bred by Chas. Cooper, Ferris, Ill.
Sold to M. W. Greer & Son, Rushville, Ill.
Resold to Herman Monroe, Rushville, Ill.

- Ambition II. 51081 .. Thomas & Hogsett.
  - Ambition 37641 James McCabe.
  - Bell F. 90842 Thomas & Hogsett
- Red Beauty 95542 .. Chts. Cooper.
  - Red Chief O. 18317 Johnston Bros.
  - Red Clay 73680 J. A. Smith.

**189630**
**Greer's Lady**

Farrowed Mar. 13 1908.
Litter, 5; 3 boars and 1 sow raised.
Bred by R. L. Comer, Carlinville, Ill.
Sold to M. W. Greer & Son, Rushville, Ill.

- Proud Advance Zeda 53503 .....
  - Proud Advance 23549 Johnston Bros.
  - Zeda Belle 146538 L. L. Overholser.
- Proud Advance Stock Co.
- Lottie C. 135684 .....
  - S. A. Douglas 26565 S. Y. Thornton.
  - Lottie S. 100178 G. W. Seckman.
- M. W. Greer & Son.

**189632**
**Advance Lady**

Farrowed Mar 19, 1907.
Litter, 7; 3 boars and 4 sows raised
Bred by M. W. Greer & Son, Rushville, Ill.
Sold to Harman Monroe, Rushville, Ill

- Lucy's Proud Advance 55485 .....
  - Proud Advance 23549 Johnston Bros. & Newkirk.
  - Lucy Wonder XXI. 35240 O. Walter & Co.
- Fagan, Browning & Mc Cabe.
- Polly G. 105122
  - Gold Finch 7549 F. F. Failor.
  - Fancy Ella 38068 O. E. Osborn..
- M. W. Greer.

**189634**
**Monroe's Pride**

Farrowed Oct. 3, 1906.
Litter, 8; 4 boars and 3 sows raised.
Bred by M. W. Greer & Son, Rushville, Ill.
Sold to Herman Monroe, Rushville, Ill.

- Illinois Chief 50059 ..
  - Tip Top Notcher 20729 R. C. Watt.
  - Daisy Improver 66166 C. E. Fagin.
- M. W. Greer & Son.
- Tila J. 142694 .....
  - S. A. Douglas 26565 S. Y. Thornton.
  - Fancy Ella 38068 O. E. Osborn.
- M. W. Greer.

**189636**
**Rushville Queen**

Farrowed Mar. 1, 1906.
Litter, 11; 3 boars and 5 sows raised.
Bred by H. S. Allen, Russell, Ia.
Sold to M. W. Greer & Son, Rushville, Ia.

- Top Notcher Again 29205 .....
  - Top Notcher 23335 S. E. Morton & Co.
  - Cedarvals Queen II. 202663 R. C. Watt.
- R. C. Watt.
- Mulberry Queen 71628.
  - Buckle 20325 M. M. Elmendorf.
  - Patsy's Queen 67120 H. S. Allen.
- H. S. Allen.

**189638**
**Red Fern**

Farrowed Mar. 21, 1907.
Litter, 9; 3 boars and 4 sows raised.
Bred by Thos. L. Williams, Dawn, Mo.
Sold to W. V. A. Pugsley, Bogard, Mo.

- II. Gold Finch 33135..
  - Gold Finch 7549 F. F. Failor.
  - Dotie 37472 C. R. Doty.
- McFarland Bros.
- Daisy 103490 .....
  - Oom Paul III. 17679 McFarland Bros.
  - Grace McFarland 48442 McFarland Bros.
- McFarland Bros.

**189640 Sunshine** Same. Sold to same.

**189642**
**Cedar Rose**

Farrowed Apr. 4, 1905.
Litter, 6; 1 boar and 3 sows raised.
Bred by A. M. Morrison, Auburn, Ia.
Sold to H. Lohr Lohrville, Ia.
Resold to A. B. McLaughlin, Churdan, Ia.

- Red Chief 22821 — W. B. Wingerd.
  - Longfellow 17145 — John Wilkin.
  - May Cherry 48512 — A. B. Wingerd.
- Miss Orion 76928 — A. M. Morrison.
  - Orion of Idewild 17545 — S. E. McCollough.
  - Western Model 42036 — R. P. Walrod.

**189644**
**Churdan Lass**

Farrowed Apr. 7, 1905.
Litter, 13; 3 boars and 4 sows raised.
Bred by H. Lohr, Lohrville, Ia.
Sold to A. B. McLaughlin, Churdan, Ia.

- Perfection B. 24799 — F. E. Garrett.
  - Frisky Jim 12135 — F. J. Clouss.
  - Queen Perfection 29174 — S. Y. Thornton.
- Lake Side Daisy 28106 — G. Behrends.
  - Suppy II. 7379 — J. T. Dollison.
  - Young Drolla 27076 — G. B. Behrends.

**189646**
**Miss Orion A.**

Farrowed Apr. 10, 1906.
Litter, 12; 2 boars and 3 sows raised.
Bred by Henry Jacobs, York, Neb.
Sold to Reese & Moorehouse, Broken Bow, Neb.

- Post's Model 41401 — Briggs & Son.
  - Higgin's Model 3251 — M. R. Higgins.
  - Miss Roberts 90668 — S. V. Wheeler.
- Miss Orion 124660 — Manley & Co.
  - Orion 5293 — N. P. Clark.
  - Rosebud Queen 89140 — Manley & Co.

**189648 Miss Orion III.** Same. Sold to same.

**189650**
**Miss Jumbo Red B**

Farrowed. Apr. 8, 1906.
Litter, 9.
Bred by Henry Jacobs, York, Neb.
Sold to Reese & Moorehouse, Broken Bow, Neb.

- Manley's Champion 414083 — Manley & Co.
  - Orion 5293 — N. P. Clark.
  - Rosebud Queen 89410 — Manley & Co.
- Miss Jumbo Red 124658 — Henry Jacobs.
  - Jumbo Pay Master 17923 — W. Long.
  - Trixy Maid II. 80184 — G. VanPatten.

**189652 Miss Jumboo Red C** Same. Sold to same.

**189654**
**Miss Jumbo Red A**

Farrowed Apr. 8, 1906.
Litter, 9.
Bred by Henry Jacobs, York, Neb.
Sold to Reese & Moorehouse, Broken Bow, Neb.

- Manley's Champion 414083 (See above)
- Miss Jumbo Red 124658 — Henry Jacobs.
  - Jumbo Pay Master 17923 — W. Long.
  - Trixy Maid II. 80184 — G. Van Patten.

**189656 Miss Jumbo** Same. Sold to same.
Resold to John Reese, Broken, Bow, Neb.

**189658**

**Grace J. Pride**

Farrowed Apr. 12, 1906.
Litter, 8; 2 boars and 3 sows raised.
Bred by Reese & Moorehouse, Broken Bow, Neb.

- Henry E. 29411 ..... J. E. Mendenhall.
  - Mendenhall's Challenger 28225 — O. S. West.
  - Letha T. 33288 — J. E. Mendenhall.
- Grace J. 51690 ..... W. H. Roush.
  - Iowa King 9025 — West & Salisbury.
  - Bird 29498 — D. S. Roush.

**189660**

**Rose A.**

Farrowed May 12, 1906.
Litter, 10; 1 sow raised.
Bred by Reese & Moorehouse, Broken Bow, Neb.
Sold to John Reese, Broken Bow, Neb.

- Crimson Wonder Jr. 37203 ..... W. A. Kirkpatrick.
  - Crimson Wonder 26355 — H. L. Cautine.
  - Miss Bob 70632 — W. A. Kirkpatrick.
- Custer Rose 51694 ..... A. T. Cole.
  - Beatrice King 9283 — Geo. Briggs & Son.
  - Miss Cole 26308 — Anderson & Lamb.

**189662**

**Myra A.**

Farrowed Apr. 15, 1906.
Litter, 7; 4 boars and 3 sows raised.
Bred by Reese & Moorehouse, Broken Bow, Neb.
Sold to John Reese, Broken Bow, Neb.

- Crimson Wonder Jr. 37203 ..... (See above)
- Myra B. 131272 ..... Reese & Moorehouse.
  - Glenwood King II. 23261 — B. T. May
  - Miss Bardwell 121278 — N. W. Bardwell.

**189664**

**Custer Queen II**

Farrowed Apr. 20, 1906.
Litter, 8; 2 boars and 5 sows raised.
Bred by Reese & Moorehouse, Broken Bow, Neb.

- Henry E. 29411 ..... J. E. Mendenhall & Son
  - Mendenhall's Challenger 28225 — O. S. West.
  - Letha E. 33288 — J. E. Mendenhall.
- Custer Queen 51090 .. W. W. Hogate.
  - Glenwood King 7897 — S. L. May.
  - Prairie Queen 25864 — W. W. Hogate.

**189666**

**Crimson Belle**

Farrowed Apr. 1906.
Litter, 8; 3 boars and 3 sows raised.
Bred by Reese & Moorehouse, Broken Bow, Neb.

- Crimson Wonder, Jr. 37203 ..... W. A. Kirkpatrick.
  - Crimson Wonder 26355 — H. L. Cautine.
  - Miss Bob 70632 — W. A. Kirkpatrick.
- Custer Belle 51692 .... W. W. Hogate.
  - Glenwood King 7897 — S. L. May.
  - Prairie Queen 25864 — W. W. Hogate.

**189668**

**Golden Beauty**

Farrowed Mar. 27, 1907.
Litter, 7; 5 boars and 2 sows raised.
Bred by Jas. A. Lehman, Lexington, Ill.
Sold to Chris. Koerner, Chenoa, Ill.

- Tom Boone 54601 ..... M. L. Wightman.
  - Tom's Pick 13717a — W. A. Pearson & Son.
  - Boone Co. Belle II. 29463a — W. A. Pearson & Son.
- Bettie Wonder 176046.. Jas. A. Lehman.
  - Banner 54591 — C. W. Lehman.
  - Lexington Queen 133940 — Jas. A. Lehman.

**189670**
**Princess**

Farrowed Mar. 20, 1907.
Litter, 7; 2 boars and 5 sows raised.
Bred by Jas. A. Lehman, Lexington, Ill.
Sold to Chris Koerner, Chenoa, Ill.

- Tom Boone 54601 .....
  (See above)
- Lexington Pride 176044
  Jas. A. Lehman.
  - Banner 54599
    C. W. Lehman.
  - Lexington Queen 139940
    Jas. A. Lehman.

**189672**
**Red Rose**

Farrowed Apr. 10, 1907.
Litter, 4; 2 boars and 2 sows raised.
Bred by Jas. H. Lehman, Lexington, Ill.
Sold to Chris Koerner, Chenoa, Ill.

- Tom Boone 54601 .....
  (See above)
- Favorite 176034 .....
  J. A. Lehman.
  - Banner 54999
    C. W. Lehman.
  - First Choice 139950
    J. A. Lehman.

**189674**
**Garnet**

Farrowed Mar. 26 1907.
Litter 9; 5 boars and 4 sows raised.
Bred by Jas. A. Lehman, Lexington, Ill.
Sold to Chris. Koerner, Chenoa, Ill.

- Tom Boone 54601 . . .
  (See above.)
- Summer Dream 176036.
  J. L. McIlrath.
  - Banner 54599
    C. W. Lehman.
  - Home Pride 139994
    J. A. Lehman.

**189676**
**Beauty Victor**

Farrowed Feb. 28 1907.
Litter 19; 3 boars and 4 sows raised.
Bred by J. E. Smith, Victor, Ia.

- Victor Chief 52473 ...
  D. Nauman.
  - Buddy B. II 38187
    Ed. A. Baxter.
  - Liberty Belle 11942
    D. Nauman.
- Victor Pride 113284 ..
  J. E. Smith.
  - Captain 28013
    J. J. Yates.
  - Mattie V. 87162
    D. Nauman.

**189676 J. D's.**
**Perfect Belle**

Farrowed Mar. 21 1907.
Bred by C. E Kimm, Blairstown, Ia.
Sold to J. E. Smith, Victor, Ia.

- J. D's. Improver 17095a
  J. D. Nidlinger.
  - J. B. J. 11121a
    J. B. Jones.
  - Wilde 36584a
    J. D. Nidlinger.
- Belle's Perfect Lady 154952 .....
  G. A. Munson.
  - Belle's Lad 41357
    R. J. Harding.
  - Perfection's Girl 113298
    G. A. Munson.

**189680**
**Sadie B.**

Farrowed Apr. 13 1906.
Litter 9; 3 boars and 5 sows raised.
Bred by Geo. Pease, Jeffers, Minn.
Sold to R. E. Benson, Windom, Minn.

- Red Joe 42421 .....
  - Duke of Westbrook 25209
  - T. E. Bly.
  - West Brook 32976
  - T. E. Bly.
- Matt Rasmussen.
- Goldie 118234 .....
  - Red Light 31761
  - L. J. Hiller.
  - Lady Red 94830
  - Geo. Pease.
- Geo. Pease.

**189682 Evilene N.** Same. Sold to same.

**189684 Mollie Carson** Same. Sold to same.

**189686**
**Nellie**

Farrowed Mar. 27 1906.
Litter 8; 4 sows raised.
Bred by Geo. Pease, Jeffers, Minn.
Sold to R. E. Benson, Windom, Minn.

- Red Joe 42421 .....
  (See above.)
- Clover Belle 118236 ....
  - Red Light 31761
  - L. J. Hiller.
  - Lady Red 94830
  - Geo. Pease.
- Geo. Pease.

**189688**
**Collin's Maid I**

Farrowed Mar. 3 1907.
Litter 7; 3 boars and 4 sows raised.
Bred by C. A. Maxwell, Collin, Ia.
Sold to W. F. Bosch, Melbourne, Ia.

- Perfection K. 72955 ...
  - King Perfection 16235
  - O. S. West.
  - Munsons Fancy 95008
  - G. A. Munson.
- G. A. Munson.
- Madrid 81864 .....
  - Clark 18273
  - N. P. Clark.
  - Maud S. 36780
  - Wallace Bros.
- ..W. R. Bennethum.

**189692 Cllin's Maid II.** Same. Sold to same.

**189692 Colin's Maid III** Same. Sold to same.

**189694**
**Red Lilly**

Farrowed Apr. 21 1907.
Litter 3; 2 boars and 1 sow raised.
Bred by C. A. Maxwell, Collins, Ia.
Sold to W. F. Bosch, Melbourne, Ia.

- Perfection K. 72955....
  (See above.)
- Bonnie III 72264.....
  - Owen 13449
  - O. S. West.
  - Faith 37960
  - S. E. McCullough.
- F. F. Failor.

**189696**
**May Flower**

Farrowed Apr. 20 1907.
Litter 8; 2 boars and 4 sows raised.
Bred by C. A. Maxwell, Melbourne, Ia.
Sold to W. F. Bosch, Melbourne, Ia

- Perfection K. 42955....
  (See above.)
- Helen M. 81866 .....
  - Kingston I 15673
  - O. S. West.
  - Corene 45344
  - C. A. Maxwell.
- C. A. Maxwell.

**189698**
**Story Belle**

Farrowed July 1 196.
Litter 11; 2 boars and 9 sows raised.
Bred by C. A. Maxwell, Collins, Ia.
Sold to Philip Czmun, Collins, Ia.

- Royal Dude 25677 .... O. Osborn.
  - Bonnett's Hero 17389 W. L. Bonnett.
  - Lillie O. 31852 O. W. Browning.
- Maxwell Fancy 186736.. F. F. Failor.
  - Chicago Lad 23705 Ira Jackson.
  - Bonnie III 72264 F. F. Failor.

**189700**
**Clara's Queen**

Farrowed Mar. 12 1906.
Litter 8; 3 sows raised.
Bred by B. W. Harned, Beaman, Mo.
Sold to J. G. Powers, Blackwater, Mo.

- Oom Paul II 17679 ... McFarland Bros.
  - Oom Paul 7545 F. F. Failor.
  - Hallena 25078 G. W. Trone & Son.
- Elm Queen 126308 .... B. W. Harned.
  - Second Surprise 20269 Powell & Rudy.
  - Miss Ella II 40814 B. W. Harned.

**189702**
**Belle Finch**

Farrowed Apr. 12 1905.
Litter 10; 3 boars and 4 sows raised.
Bred by McFarland Bros., Sedalia, Mo.
Sold to John Powers, Blackwater, Mo.

- Lord Gold Finch 29269 McFarland Bros.
  - Gold Finch 7549 F. F. Failor.
  - Dotie 37472 C. R. Doty.
- Lizzie H. 81562 ..... B. W. Harned.
  - Wonder Lad 17259 O. Walater & Co.
  - Producer II 40806 B. W. Harned.

**189704**
**Chief Lady**

Farrowed Feb. 21 1906.
Litter 12; 4 boars and 7 sows raised.
Bred by J. G. Powers, Blackwater, Mo.

- Red Chief III 42887.... S. Y. Thornton.
  - Red Chief 15293 Harry Sneed.
  - Minnie Lass 27146 S. Y. Thornton.
- Dotie Windsor 118578.. McFarland Bros.
  - II Climax 23361 McFarland Bros.
  - Mc Prince 81558 McFarland Bros.

**189706 Dotie Windsor's Belle** Same.

**189708 Dotie Belle** Same.

**189710**
**Belle**

Farrowed Apr. 4 1905.
Litter 10; 7 boars and 3 sows raised.
Bred by J. G. Powers, Blackwater, Mo.

- Red Chief III 42887.. (See above.)
- Secret 2nd 121400 .... J. G. Powers.
  - Pioneer 12439 S. Y. Thornton.
  - Secret 66970 T. E. Houston.

**189712**
**E's Miss Keep On**

Farrowed Mar. 11 1906.
Litter 7; 4 boars and 2 sows raised
Bred by W. R. Bennethum, Madrid, Ia.
Sold to T. J. Sveland, Jamica, Ia.

- Keep On III 37331 .... C. W & Wm. Reed.
  - Iowa Banker 23891 C. W. & Wm. Reed.
  - Fashion Queen X 43508 C. W. & Wm. Reed.
- Miss Advance 126766.. H. C. Sheldon.
  - Proud Advance 23549 Johnston Bros. & Newkirk
  - Orion Baby 71052 Ira Jackson.

**189714**
**Ole's Goldie**

Farrowed Apr. 3 1906.
Litter 12; 2 boars and 7 sows raised.
Bred by O. A. Olson, Madrid, Ia.
Sold to E. J. Eveland, Jamaica, Ia.

- Gold Dust Pete 45323.. E. Z. Russell.
  - Surprise 12539 L. E. Ausman & Co.
  - Gold Dust Queen 97886 J. Wernsman.
- Mary J. 138220 ..... C. A. Olson.
  - Madrid Perfection 30223 R. A. Griffith.
  - Fancy Maid 113150 W. R. Bennethum.

**189716**
**Model Helen**

Farrowed Feb. 24 1906.
Litter 6; 3 boars and 2 sows raised.
Bred by E. J. Eveland, Jamaica, Ia.

- Moddlers Boy 46359.. E. Z. Russell.
  - Malcolm Model 13879 R. C. Watt.
  - Belle 94612 Jacob Wernsman.
- Helen 166082 ..... E. J. Eveland.
  - King David II 34759 H. F. Ege.
  - Hattie E. 115634 E. J. Eveland.

**189718 Princess of Maxwell**

Farrowed Apr. 3 1906.
Litter 9; 3 boars and 6 sows raised.
Bred by Geo. Kopf, Farrar, Ia.
Sold to W. C. Enfield, Jamaica, Ia.

- Salvador 44547 ..... G. A. Munson.
  - King Perfection 16235 O. S. West.
  - Miss Luther 33802 G. A. Munson.
- Hazel 107902 ..... Geo. Kopf
  - Enterprise 17391 O. W. Browning.
  - Fanny 74034 Geo. Kopf.

**189720**
**Pschye**

Farrowed Mar. 16 1907.
Litter 11; 3 boars and 6 sows raised.
Bred by Fred Karschel & Son, Macon, Ill.
Sol dto H. A. Bonser, Pana, Ill.

- Mayor Jr. 29315 ..... C. W. May.
  - Mayor 13849 T. W. Stoner & Son.
  - Nellie III 21648 T. W. Stoner & Son.
- Owaneco Belle 70862 .. C. F. Hurlbutt.
  - Gold Chief 18937 E. F. Hurlbutt.
  - Owaneco Pride 27506a E. F. Hurlbutt.

**189722 Happy Hollow Queen**

Farrowed Oct. 18 1906.
Litter 12; 5 boars and 4 sows raised.
Bred by Fred Kraschel & Son, Macon, Ill.
Sold to H. A. Bonser, Pana, Ill.

- Mayor Jr. 29315 ..... (See above.)
- Queen Advancer 107590 C. W. & Wm. Reed.
  - Advancer 28773 Johnston Bros. & Newkirk.
  - Fashion Queen XV 71524 C. W. & Wm. Reed.

**189724**

**Iones Surprise**

Farrowed Apr. 6 1905.
Litter 7; 2 boars and 3 sows raised.
Bred by Geo. W. Speirs Hedrick, Ia.
Sold to E. E. Tibbs, Bloomfield, Ia.

- Chief Jr. 19091 .....
  - Surprise 11879
    Ira VanAusdale.
  - No. 28 25528
    Geo. Briggs & Son.
- Ione 24450 .....
  - Tharps Protection 7433a
    S. E. Morton & Co.
  - Irene 16918
    J. T. Tharp.

**189726**

**Miss Sunbeam**

Farrowed Mar. 30 1906.
Litter 10; 4 boars and 4 sows raised.
Bred by Alfred J. Clauson, Kiron, Ia.

- Paragon X 47415 .....
  - Paragon Chief 33115
    G. Crosbie.
  - Sunbeam 116178
    B. A. Samuelson.
- Miss American 97756..
  - Royal American 25105
    Edmonds, Shade & Co.
  - Fannie G. 52708
    M. A. McWilliams.

**189728**

**Miss Williams**

Farrowed Apr. 16 1906.
Litter 10; 4 boars and 5 sows raised.
Bred by M. A. McWilliams, Wall Lake, Ia.
Sold to Alfred Clausen, Kiron, Ia.

- Mc's Royal 42817 .....
  - Royal American 25105
    Edmonds, Shade & Co.
  - Belles Pride 52682
    M. A. McWilliams.
- Della II 107060 .....
  - Royal American 25105
    M. A. McWilliams.
  - Sally 75022
    M. A. McWilliams.

**189730**

**Bidie Orion**

Farrowed Mar. 2 1907.
Litter 6; 1 boar and 1 sow raised.
Bred by Thomas & Hogsett, Golden, Ill.
Sold to Geo. M. Kern, Shelbina, Mo.

- Golden Orion 56299 ..
  - Orion 5293
    N. P. Clark.
  - Matilda 28262
    H. L. Cantine.
- Golden B. 2nd 128176..
  - Ambition 27641
    Jas. J. McCabe.
  - Golden B. 127544
    Thomas & Hogsett.

**189732**

**No. 1**

Farrowed Mar. 19 1907.
Litter 12; 4 boars and 4 sows raised.
Bred by E. A. Baxter, Pawnee Falls, Ill.
Sold to R. E. Hogsett, LaPrairie, Ill.
Resold to Wm. Applegate, Shelbina, Mo.
Resold to W. R. Turner & Son, Shelbyville, Mo.

- Buddy K. IV 20861 ..
  - Buddy T. 10799
    J. W. Killam.
  - Hydes Beauty 25412
    I. B. Hyde & Sons.
- Bianca 62220 .....
  - Improver 17237
    A. E. Hurlbutt.
  - Cinderella 48200
    C. C. McCutchen.

**189734**

**Golden Bess**

Farrowed Aug. 23 1906.
Litter 13; 4 boars and 3 sows raised.
Bred by N. J. Fuller, Garnett, Kan.
Sold to J. W. Holingshead, Garnett, Kan.

- Fullers Model 50383 ..
  - Hunts Model 20177
    G. VanPatten.
  - Mo. Girl IV 82668
    J. O. Hunt.
- Banner of Gold 37050..
  - Johnnie Bull 10329
    Andrew Johnston.
  - Hilt 24092
    J. D. Kaufman.

**189736**
**Topsys Best**

Farrowed Apr. 25 1906.
Litter 7; 4 boars and 2 sows raised.
Bred by R. N. Youngquist, Stromsburg, Neb.s

- Knight of Polk 50447.. Axel F. Johnson.
  - Herman 25601 H. G. Holstead.
  - Gold Queen 66738 Bowman & Fitch.
- Topsy Top 129436 .... Frank Fentress.
  - Belles Echo 33423 Smith Brown.
  - Little Topsy 94644 F. Fentress.

**189738**
**Pleasant Flower**

Farrowed Apr. 27 1906.
Litter 7; 4 boars and 2 sows raised.
Bred by R. N. Youngquist, Stromsburg, Neb.

- King of Polk 50447 ... (See above.)
- Flower Sister 129430 .. Frank Fentress
  - Belles Echo 33423 Smith Brown.
  - Knight Sister 90876 Frank Fentress.

**189740**
**Carters Cherry**

Farrowed Apr. 2 1907.
Litter 6; 6 sows raised.
Bred by R. W. Goodman, St. John, Kan.
Sold to W. L. Carter, Macksville, Kan.

- Auction Boy 3rd 23471. Geo. Briggs & Son.
  - Auction Boy 2nd 17549 J. A. Westering.
  - Red Lady 36638 Geo. Briggs & Son.
- Portis Lady 2nd 113954 W. F. Garrett.
  - Edward II. 21651 W. F. Garrett.
  - Portis Lady 1st 69570 Manley & Co.

**189742**
**Birdie Orion**

Farrowed July 5 1905.
Litter 6; 3 sows raised.
Bred by W. D. Pittmann, Lake City, Ia.
Sold to J. W. Pittman, Lohrville, Ia.

- Orion S. II 19515 .... S. E. McCullough.
  - Orion 5293 N. P. Clark.
  - Graceful 5274 S. E. McCullough.
- Mary Jane 88460 ..... W. D. Pittman.
  - Frisky Jim 12135 F. J. Clouss.
  - Bonnie Bride 50304 S. B. Alspach.

**189744**
**Goldie Queen**

Farrowed May 1 1905.
Litter 8; 4 boars and 4 sows raised.
Bred by F. J. Heisig, Rock Valley, Ia.
Sold to James Griffin, Rock Valley, Ia.

- Golden Rock 13061a .. C. E. Smith.
  - Golden Seal II 10805a J. B. Hilligoss.
  - Crimson Maid 25934a T. F. Shetterly.
- Queen Success II 24378a ..... F. J. Heisig.
  - U. S. Success 8781a Henry Hospers.
  - Queen Success 20700a F. J. Heisig.

**189746**
**Miss Munger**

Farrowed Apr. 27 1906.
Litter 9; 3 boars and 6 sows raised
Bred by Wm. M. Sandstead, Holdrege, Neb.
Sold to H. H. Derby, Holdredge, Neb.

- Munger Ideal 41473 .... A. A. Munger.
  - Ideal Perfection 27445 Husman & Harmon.
  - Myrtle 94082 A. A. Munger.
- Goldie 146702 ..... Wm. Sandstead.
  - Koroki 39269 T. L. Livingston.
  - Susie Ann 98656 M. Sanstead.

**189748**

**Miss Teddy K.**

Farrowed Mar. 11 1906.
Litter 8; 4 boars and 3 sows raised.
Bred by W. J. East & Son, Clay Center, Neb
Sold to Henry G. Warren, Inland, Neb.
Resold to Wm. Sandstead, Ragan, Neb.
Resold to H. H. Derby, Holdredge, Neb.

- Teddy K. 42849 .....
  - Billi K. 20373
    G. S. West.
  - Nancy's Maid 99170
    G. VanPatten.
- Lady W. 130574 .....
  - Ray's Choice 29225
    Geo. Briggs & Son.
  - Doris 107150
    W. J. East & Son.

G. VanPatten.
W. J. Etst & Son.

**189750**

**Betsy Jane**

Farrowed Apr. 1 1906.
Litter 8; 4 boars and 3 sows raised.
Bred by H. H. Derby, Holdredge, Neb.
Sold to August Anderson, Holdredge, Neb.

- Sandstead Model 48209
  - Koroki 39269
    T. L. Livingston.
  - Princess 98650
    M. Sandstead.
- Curley K. 140838 .....
  - Simool Knight 36365
    Smith Brown.
  - O Alice 51574
    L. G. Carr & Son.

M. Sandstead.
T. S. Dohrety.

**189752**

**Ruth**

Farrowed Mtr. 23 1907.
Litter 7; 4 boars and 2 sows raised.
Bred by W. L. Bonnett, Birmingham, Ia.
Sold to Frank Warwey, Mt. Pleasant, Ia.
Resold to Frank Preston, Albia, Ia.

- Stoner's Best 55409 ..
  - Ohio Ben 15147a
    Ira Jackson.
  - Fixy 119152
    T. W. Stoner & Son.
- Curley 151608 .....
  - Orion Lad 23573
    A. F. Russel.
  - Elma 89914
    M. M. Elmendorf.

T. W. Stoner & Son.
W. L. Bonnett.

**189754**

**Susie**

Ftrrowed Apr. 29 1907.
Litter 8; 1 boar and 3 sows raised.
Bred by Hanks & Bishop, New London, Ia.
Sold to Frank Warway Mt. Pleasant, Ia.
Resold to G. T. Jackson, Montezuma, Ia.

- Iowa Chief 48447 .....
  - Golden Rule 46013
    Ira Jackson.
  - Col's. Belle II 114586
    S. E. Morton & Co.
- Red Rose 151602 .....
  - Ind. Boy 28909
    J. D. Nidlinger.
  - Osborn's Pride 71364
    O. E. Osborn.

Watt & Foust.
Hanks & Bishop.

**189756**

**Brown Choice**

Ftrrowed Apr. 29 1907.
Litter 8; 3 boars and 2 sows raised.
Bred by Hanks & Bishop, New London, Ia.
Sold to Frank Warway Mt. Pleasant, Ia.
Resold to R. M. Brown, Kirkwood, Ill.

- Iowa Chief 48477.....
  (See above.)
- Beauty 151604 .....
  - Mayor Jr. 29315
    C. W. May.
  - Bright Light Bess 101206
    Ed. A. Baxter.

Hanks & Bishop.

**189758**
**Samantha**

Farrowed Apr. 23 1907.
Litter 13; 6 botrs and 4 sows raised.
Bred by Frank Warway, Mt. Pleasant, Ia
Sold to R. M. Brown, Kirkwood, Ill.

- Sambo 52791 ..... S. S. Krebill.
  - Tip Top Notcher's Son 47849 — G. W. Seckman.
  - Ornament Ideal 78224 — S. S Krebill.
- Pleasant Lawn Daisy 65692 ..... W. L. Bonnett.
  - Marmaduke 16999 — W. L Bonnett.
  - Lorena 59936 — W. L. Bonnett.

**189760 Pleasant Lawn Belle**

Farrowed Apr. 23 1907.
Litter 13; 6 boars and 4 sows raised.
Bred by Frank Warway, Mt. Pleasant, Ia.
Sold to A. A. Hiatt, Valley Jct., Ia.

- Sambo 52791 ..... (See above.)
- Pleasant Lawn Daisy 65692 ..... W. L. Bonnttt.
  - Marmaduke 16999 — W. L. Bonnett.
  - Lorena 59936 — W. L. Bonnett.

**189762**
**Warway Lass**

Farrowed Apr. 9 1907.
Litter 8; 4 boars and 3 sows raised.
Bred by N. B. Cutler, Carthage, Ill
Sold to Frank Warway Mt. Pleasant, Ia.

- Wonder Boy 50143 .... N. B. Cutler.
  - Pilot Boy 40503 — Ira Jackson.
  - Miss Watt 72142 — R. C. Watt.
- Red Lady 128344 ..... J M. Ely.
  - Ely's Improver 32919 — H. B. Wilson.
  - Red Rose 33026 — J. M. Ely.

**189764 Mountain Lake Belle**

Farrowed Apr. 11 1907.
Litter 4; 1 sow raised.
Bred by Otto Peters, Calumet, Ia.
Sold to W. N. Shanks, Worthington, Minn.
Resold to John Behrends, Mountain Lake, M inn.

- Rex Wonder 58213 .... Cantine Bros.
  - Crimson Wonder Jr. 41103 — Cantine Bros & Stevenson
  - Miss Cantine 134346 — Jas. Williams.
- W's. Choice Again 170792 ..... Otto Peters.
  - Tip Top 34807 — A. B. Wingerd.
  - Leonie II 114374 — Otto Peters.

**189766**
**Golden Maid**

Farrowed Mar. 18 1907.
Litter 10; 2 boars and 4 sows raised.
Bred by Edw. Aldrich, Rosemond, Ill.
Sold to W. L. Stokes, Filmore, Ill.

- Bill Banker 29101 .... C. W. & Wm. Reed.
  - Reed's Banker 17515 — Johnston Bros.
  - Big Nellie 26352 — M. J. Palmer.
- Theta II 110558 ..... Edw. Aldrich.
  - Frisker 29447 — R .C. Watt.
  - Thett 73858 — Edw. Aldrich.

**189768**
**Crystal**

Farrowed Mar. 22 1908.
Litter 9; 5 boars and 3 sows raised.
Bred by Edw. Aldrich, Rosemond, Ill.
Sold to W. O. Stokes, Filmore, Ill.

- Model Chief 38123 .... John Lehr.
  - Golden Chief 31921 — L. L. Moorman & Co.
  - Rose Sunflower 95606 — J. A. Teter.
- Hirrel III 126950 .... Edw. Aldrich.
  - Bill Banker 29101 — C. W. & Wm. Reed.
  - Hirrel II 126948 — Edw. Aldrich.

**189770**
**Good Quality**

Farrowed June 20 1907.
Litter 10; 4 boars and 5 sows raised.
Bred by H. F. Wiand & Son, Blakesburg, Ia.
Sold to Eugene Tubaugh, Blakesburg Ia

- Mo. Stringent 65053 ...
  - Top Notcher Again 29205
  - R. C. Watt.
  - Red Lady 126912
  - W. L. Prather.
- W. J. Prather.
- Long Sue 117496 ....
  - Mischief Maker 26251
  - Welch Bros.
  - Wiands Perfection 78660
  - Johnston Bros.
- H. F Witnd & Son.

**189772**
**High Quality**

Farrowed June 20 1907.
Litter 10; 4 boars and 5 sows raised.
Bred by H. F. Wiand & Son, Blakesburg Ia
Sold to Eugene Tubaugh, Blakesburg Ia

- Mo. Stringent 65053 ..
  (See above.)
- Long Sue 117496 .....
  - Mischief Maker 26251
  - Welch Bros.
  - Wiand's Perfection 78660
  - Johnston Bros.
- H. F. Wiand & Son.

**189774**
**I Am Bon**

Farrowed Nov. 20 1905.
Litter 9; 4 boars and 5 sows raised.
Bred by H. F. Wiand & Son, Blakesburg Ia

- Red Rover 23017 .....
  - Woodland Chief 16317
  - S. P. Freed.
  - Red Rose M. 53340
  - S. P. Freed.
- S. P. Freed.
- Bon Am I 71444 .....
  - Leather Stocking 21619
  - R. A. Griffith.
  - Nell A. 34146
  - H. S. Allen.
- H. S. Allen.

**189776**
**O. K. Girl**

Farrowed July 3 1905.
Litter 3; 2 boars and 1 sow raised.
Bred by John O'Kane, Beemer, Neb.

- Maggie's Chief 71077..
  - Duroc Challenger 11163
  - C W. & Wm. Reed.
  - Maggie Harris 48128
  - Smith Brown.
- R. H. Harris.
- Good Luck Girl 147214
  - Cresceus 23013
  - G VanPatten.
  - Red Sadie 33556
  - West & Salisbury.
- J. I. Hurst.

**189778**
**Good Luck Ann**

Farrowed Apr. 3 1906.
Litter 8; 4 boars and 2 sows raised.
Bred by J. C. Tighe, Stanton, Neb.
Sold to Jno. Kane, Beemer, Neb.

- Red Ned 43067 .....
  - Surprise Chip 37597
  - E. Z. Russell.
  - Roses Best 97356
  - John C. Tighe.
- J. C. Tighe.
- Hill Top Girl 124440...
  - Belle's Echo 33423
  - Smith Brown.
  - Topsy's Best 94642
  - F. Fentress.
- F. Fentress.

**189780 Good Luck Nan** Same. Sold to same.

**189782**
**Model Cherry**

Farrowed Mar. 12 1907.
Litter 11; 7 sows raised.
Bred by J. D. Shepherd Abilene, Kan.
Sold to C. W. Taylor, Enterprise, Kan.

- Teddy R. 48667 ..... Phillip Albrecht.
  - Corrector A. 25059 Geo. Horning.
  - Athol Belle 76686 Phillip Albrecht.
- Red Rose 116740 ..... H. C. Riggs.
  - Kid Newton 18003 Newton Bros.
  - Yellow Rose 50694 H. C. Riggs.

**189784**
**Crimson**

Farrowed May 1 1906.
Litter 16; 2 boars and 7 sows raised.
Bred by H. L. Cantine, Quimby, Ia.

- Crimson Wonder Jr. 41103 ..... Cantine Bros. & Stevenson.
  - Tolstoy 12533 H. F. Hoffman.
  - Ohio Anna VIII 24200 Wm. Roberts & Son.
- Outlook II 105510 .... H. F. Hoffman.
  - Pericles 4499 Wm. Roberts & Son.
  - Outlook 21990 H. F. Hoffman.

**189786**
**Crimson Outlook**

Farrowed May 3 1906.
Litter 10; 4 boars and 3 sows raised
Bred by H. L. Cantine, Quimby, Ia.

- Crimson Wonder Jr. 41103 ..... (See above.)
- Outlook 21890 ..... H. F. Hoffmtn.
  - Free Thinker 3677 West & Salisbury.
  - Favori 10938 H. F. Hoffman.

**189788**
**Nellie Notcher 2d**

Farrowed Apr. 12 1907.
Litter 13; 4 boars and 4 sows raised.
Bred by Johnston Bros & Newkirk, Brooklyn, Iowa.
Sold to H. L. Cantine, Quimby, Ia.

- Top Notcher Chief 29247 ..... J. A. Teter.
  - Top Notcher Again 29205 R. C. Watt.
  - Nellie IV 36210 Ellis Jones.
- Nellie Advancer II 107574 ..... C. W. & Wm. Reed.
  - Advancer 27773 Johnston Bros. & Newkirk.
  - Big Nellie 26352 M. J. Palmer.

**189790 Nellie Notcher 3rd** Same. Sold to same.

**189792**
**Riley's Nell 2nd**

Farrowed Sept. 5 1905.
Litter 12; 3 boars and 4 sows raised.
Bred by John Wilkin, Correctionville, Ia.
Sold to H. L. Cantine, Quimby, Ia.

- Tom's Model 32539 .... John Wilkin.
  - Double Tom 9977 Wm. Roberts & Son.
  - Beauty III 56540 John Wilkin.
- Riley's Nell 138778 ... John Wilkin.
  - Royal American 23749 Edmonds, Shade & Co.
  - Riley's Dimple VII 17766 Wm. Roberts & Son.

**189794**
**Queen 10**

Farrowed Feb. 27 1906.
Litter 6; 2 boars and 4 sows raised.
Bred by W. J. Wendt, Marcus, Ia.
Sold to Lee Cantine, Quimby, Ia.

- Wendt's King 50473.. W. J. Wendt.
  - Chief Leader 24175 Otto Peters.
  - Red Rose 45528 W. J. Wendt.
- Queen V. 137392 ..... W. J. Wendt.
  - Wendt's M. 32397 G. H. Lineback.
  - Queen's Beauty 97326 W. J Wendt.

**189796**
**Pride Belle**

Farrowed Apr. 3 1906.
Litter 9; 5 boars and 3 sows raised.
Bred by Edmonds, Shade & Co., Kingsley, Ia.
Sold to Lee Cantine, Quimby, Ia.

- Top Pride 42843 ..... G. W. Seckman.
  - Tip Top Notcher 20729 R. C. Watt.
  - Fair View Maid 74788 A. Fruit.
- Rosebeam 109028 ..... Edmonds, Shade & Co.
  - Royal Plummer 21015 C. Folgate.
  - Bessie Royal II 71286 Edmonds, Shade & Co.

**189798**
**Miss Logan 14th**

Farrowed Mar. 2 1906.
Litter 10; 5 boars and 3 sows raised.
Bred by H. L. Cantine, Quimby, Ia.

- Pericles 4499 ..... Wm. Roberts & Son.
  - Grion 4901a N. P. Clark.
  - Riley's Rimple 13742a Wm. Roberts & Son.
- Miss Logan 9th 91582.. Louie Aillaud.
  - Red Chief 8727a R. C. Scholes.
  - Miss Logan 6th 52926 Louie Aillaud.

**189800**
**American Queen**

Farrowed Apr. 9 1906.
Litter 9; 6 boars and 3 sows raised.
Bred by Edmonds, Shade & Co., Kingsley, Ia.
Sold to H. L. Cantine, Quimby, Ia.

- American Royal 15453. McFarland Bros.
  - Mo. Wonder 12945 O. Walter & Co.
  - Rose Bud II 27502 Green McFarland.
- Amherst Queen 95268.. W. J. Wendt.
  - Wendt's Prince 16715 W. A. Kirkpatrick.
  - Our Belle 58702 O. S. West.

**189802**
**Alice**

Farrowed Apr. 6 1906.
Litter 7; 4 boars and 3 sows raised.
Bred by Geo. M. DeYoe Britt, Ia.

- Red Billy 53361 .... W. J. Hartung.
  - Billy K. 20373 O. S. West.
  - Bettie Moore 49934 W. J. Hartung.
- Britt Lass 139150 .... S. M. DeYoe & Son.
  - Hancock Lad 54025 S. M. DeYoe & Son.
  - Babe 88888 M. W. Broers.

**189804**
**Lady Nelson**

Farrowed Mar. 31 1906.
Litter 7; 4 boars and 2 sows raised.
Bred by Oliver Nelson, Goldfield, Ia.
Sold to Geo. M. DeYoe, Britt, Ia.

- Royal Chief 39667..... A. L. Mossman.
  - Paragon Chief 33115 Gavin Crosbie.
  - St. Mary 98068 B. A. Samuelson.
- Lolo II 122298 ..... Oliver Nelson.
  - Radcliffe Boy 37271 A. L. Mossman.
  - Lolo 93108 Oliver Nelson.

**189806**

**Roxy**

Farrowed Apr. 7 1906.
Litter 8; 4 boars and 4 sows raised.
Bred by S. M. DeYoe & Son, Mason City, Iowa.
Sold to Geo. M. DeYoe, Britt, Ia.

- Britt Boy 54781 .....
  - Hancock Lad 54025 — S. M. DeYoe & Son.
  - Babe 88888 — M. W. Broers.
- Katrina 118146 .....
  - Dewey G. 25363 — T. W. Baker.
  - Jersey Queen 78786 — Geo. A. Lee.

S. M. DeYoe & Son.
Geo. A. Lee.

**189808**

**Princess E.**

Farrowed Mar. 30 1906.
Litter 9; 3 boars and 5 sows raised.
Bred by Claude Huffman, Scranton, Ia.
Sold to A. J. Delevan, Scranton, Ia.

- Larchwood Echo 40415
  - McCunes Hero 29787 — A. F. Russell.
  - Margaret L. 53416 — W. L. Willey.
- Elsie V. 120384 .....
  - Col. Tip Top 37963 — Hufford Bros.
  - Cherry 79878 — Wm. Roberts & Son.

C. A. McCune.
Claude Huffman.

**189810**

**Mollie May**

Farrowed Mar. 17 1907.
Litter 7; 1 boar and 5 sows raised.
Bred by A. J. Henthorn, Oklahoma City Okla.
Sold to W. F. Williams, Minco, Ind. Ter.

- Hales Improver 45233
  - Orion Boy 64999 — Manley & Co.
  - Lincoln Lass II 101568 — Ruthrauff & Son.
- Dollie 150768 .....
  - Golden Chief 26305 — McFarland Bros.
  - Pocahontas 91664 — L. A. Barber.

Ruthrauff & Son.
J. L. Haley.

**189812 Lady Jane** Same. Sold to same.

**189814 Nelley Beauty** Same. Sold to same.

**189816 Golden Beauty** Same. Sold to same.

**189818 Red Rose** Same. Sold to same.

**189820**

**Blossom**

Farrowed Apr. 16 1907.
Litter 13; 3 boars and 5 sows raised.
Bred by Frank Drybread, Elk City, Kan.
Sold to A. L. Barner, Belle Plain, Kan.

- King Wonder Boy 60553 .....
  - King Wonder V. 38665 — M. W. Walker & Son.
  - Producer Maid 72832 — McFarland Bros.
- Beauty Belle 161054 ..
  - Paul Wonder 48809 — W. O. Stephenson.
  - Ella Harned 144064 — B. W. Harned.

Marshall Bros.
W. O. Stephenson.

**189822**

**Fancy Lily**

Farrowed Apr. 29 1907.
Litter 9; 1 boar and 5 sows raised.
Bred by B. H. Jeter, Elk City, Kan.
Sold to Frank Drybread, Elk City, Kan.
Resold to J. L. Davenport Ft. Cobb, Okla.

- Paul Wonder II 48815
  - II Climax 23361 — McFarland Bros.
  - Priceless Princess 86030 — McFarland Bros
- Lucille II 174866.....
  - Good Cross 46283 — S. Drybread.
  - Lucile 115358 — G. M. Jeter.

W. O. Stephenson.
B. H. Jeter.

**189824**
**Caddo Liden**

Farrowed Mar. 9 1907.
Litter 12; 4 boars and 5 sows raised.
Bred by M. W. Albertson, Miltonvale, Kan.
Sold to Frank Drybread, Elk City, Kan
Resold to J. L. Davenport, Ft. Cobb, Okla.

- Chief Jr. 51985 ..... John W. Jones & Son.
  - Fancy Chief 24923 S. T. Morton & Co.
  - Fancy Nineteen 40554 E. D Jones.
- Miltonvale Bell 172196. J. W. Jones & Son.
  - Dandy Orion 33879 Manley & Co.
  - Alice Lee 132464 J. W. Jones & Son.

**189826**
**Baby Glen II**

Farrowed Mar. 25 1906.
Litter 14; 3 boars and 6 sows raised.
Bred by J. O. Reece, Eldora, Ia.
Sold to H. B. Ayers, Eldora, Ia.

- Golden Wonder 34767.. J. A. Reece.
  - Glen Thinker 24125 S. O. Mason.
  - Marigold 29202 J. O. Reece.
- Baby Glen 120252..... J. O. Reece.
  - Glen Thinker 24125 S. O. Mason.
  - Ethel A. 79526 J. O. Reece.

**189828**
**Portia**

Farrowed Oct. 30 1906.
Litter 14; 4 boars and 2 sows raised.
Bred by John W. Taylor Edwardsville Kan
Sold to A. V. Wilson, Muncie, Kan.

- Otatop Notcher 48305.. Geo. W. Seckman.
  - Tip Top Notcher 20729 R. C. Watt.
  - Hellen 83310 G. W. Seckman.
- Camille 122328 ..... Buchanan Stock Ftrm.
  - Red Duke 18663 S. Y. Thornton
  - Madge 44640 McFarland Bros.

**189830**
**Rosalind**

Farrowed Oct. 27 1906
Litter 13; 2 boars and 5 sows raised.
Bred by John W. Taylor Edwardsville Kan
Sold to A. V. Wilson, Muncie, Kan.

- Otatop Notcher 48305.. (See above.)
- Circe 122830 ..... Buchanan Stock Farm.
  - Red Duke 18663 S. Y. Thornton.
  - Madge 44640 McFarland Bros

**189832 Ramola** Same. Sold to same.

**189834 Queen of Tennessee**

Farrowed Sept. 19 1905.
Litter 6; 3 boars and 2 sows raised.
Bred by Fred Allen, Ripley, Ill.
Sold to H. E. Browning, Hersman, Ill.
Resold to John McKeon, Tennessee, Ill.

- Best of Top Notcher 20727 ..... R. C. Watt.
  - Proprietor F. 9589a D. W. Brown.
  - Our Fancy VIII 24742a R. C. Watt.
- Gold Dust Rose VII 90388 ..... G. W. Seckman.
  - Woodburns Best 8509a J. C. Woodburn.
  - Gold Dust Rose 27354 G. W. Seckman.

**189836**
**Mattie D. 2nd**

Farrowed Apr. 4 1907.
Litter 10; 4 boars and 5 sows raised.
Bred by Ed. Edmonson, Newark, Tex.
Sold to Burns & Royall, College Station, Tex.

- Duroc Leader 49959 .. Ed. Edmonson.
  - C. D. 10835 Nat Edmonson.
  - Western Lady 95896 O. S. West.
- Mattie D. 78338 ..... Ed. Edmonson.
  - Capt. Jack 19087 Nat Edmonson.
  - Mattie 42626 Nat Edmonson.

**189838**
**Sarah L.**

Farrowed Apr. 9 1907.
Litter 10; 3 boars and 5 sows raised.
Bred by G. Lowry, Newark, Tex.
Sold to Ed. Edmonson, Newark, Tex.

- Trones Monarch 61109 G. W. Trone.
  - King Morton 14259a S. E. Shellenberger.
  - Colonial Girl 94794 G. W. Trone.
- Pink Ribbon 95864 ... Ed. Edmonson.
  - J. C. 26617 J. C. Hestand.
  - Mattie D. 78338 Ed. Edmonson.

**189840 Dollie L.** Same. Sold to Burns & Royall, College Station, Tex.

**189842 Sallie L.** Same. Sold to Burns & Royall, College Station, Tex.

**189844**
**Susy D.**

Farrowed Feb. 28 1907.
Litter 11; 3 boars and 3 sows raised.
Bred by C. R. Doty, Charleston, Ill.
Sold to Ed. Edmonson, Newark, Tex.
Resold to Burns & Royall, College Station, Tex.

- Captain B. 50175 ..... C. R. Doty.
  - Solon 21509 C. R. Doty.
  - Daisy Doty 22304a C. R. Doty.
- Olive D. 2nd 128506.... C. R. Doty.
  - Agency 50169 L. E. Sallee.
  - Cinderella D. 128478 C. R. Doty.

**189846**
**Nora Wonder**

Farrowed Mar. 28 1907.
Litter 11; 3 boars and 6 sows raised.
Bred by H. S. Allen, Russell, Ia.
Sold to O. A. Olson, Madrid, Ia.
Resold to A. R. Olson, Woodward, Ia.

- Crimson Wonder Again 40785 ..... U. G. Davidson.
  - Crimson Wonder I Am 34697 C. S. West.
  - Fancy Orion 101758 U. G. Davidson.
- Nora Stocking 142018.. H. S Allen.
  - Leather Stocking 2nd 29057 H. S. Allen.
  - Ina Belle 132666 H. S. Allen.

**189848**
**Goldie's Model**

Farrowed Sept. 28 1906.
Litter 8; 3 boars and 3 sows raised.
Bred by O. A. Olson, Madrid, Ia.
Sold to A. R. Olson Woodward, Ia.
Resold to C. J. Small, Woodward, Ia.

- Gold Dust Pete 45323. E. Z. Russell.
  - Surprise 12539 L. E. Ausman & Co.
  - Gold Dust Queen 97886 J. Wernsmin.
- Goldie 138214 ..... O. A. Olson.
  - Madrid Perfection 30223 R A. Griffith.
  - Anna G. 113144 W. R. Bennethum.

**189850**
**Miss Small**

Farrowed Apr. 11 1907.
Litter 10; 3 boars and 3 sows raised.
Bred by O. A. Olson, Madrid, Ia.
Sold to Marcus Olson, Woodward, Ia.
Resold to C. J. Small, Woodward, Ia.

- Golden Model 53375 .. J. B. Hilligoss.
  - Golden Hero 12507a J. E. Riggs.
  - Hillies Model 37178a J. B. Hilligoss & Son.
- Lady Topsy 179896.... O. A. Olson.
  - Gold Dust Pete 45323 E. Z. Russell.
  - Topsy 138216 O. A. Olson.

**189852**
**Betsy**

Farrowed Sept. 27 1906.
Litter 7; 5 boars and 1 sow raised.
Bred by O. A. Olson, Madrid, Ia.
Sold to A. R. Olson, Woodward, Ia.
Resold to J. C. Drake, Woodward, Ia.

- Gold Dust Pete 45323.. E. Z. Russell.
  - Surprise 12539 L. E. Ausman & Co.
  - Gold Dust Queen 97886 J. Wernsman.
- Bessie 138218 ..... O. A. Olson.
  - Madrid Perfection 30223 R. A. Griffith.
  - Boone Girl 76260 W. R. Bennethum.

**189854**
**Miss Bobbie**

Farrowed Apr. 11 1907.
Litter 9; 1 boar and 1 sow raised.
Bred by O. A. Olson, Madrid, Ia.
Sold to Marcus Olson, Woodward, Ia.
Resold to J. C. Drake, Woodward, Ia.

- Gold Dust Pete 45323.. (See above.)
- Miss Van Again 179892 O. A. Olson.
  - Madrid Perfection 30223 R. A. Griffith.
  - Miss Van 2nd 113142 W. R. Bennethum.

**189856**
**Rose**

Farrowed May 6 1907.
Litter 15; 4 boars and 6 sows raised.
Bred by A. E. Wheeler & Son, Canton, Minn.
Sold to Louis H. Peterson, Lanesboro, Minn

- Malcolm 59479 ..... Wm. Malcolm.
  - Dale 35169 Fairchild & Stevenson.
  - Darling II 91964 Wm. Malcolm.
- Susan 151076 ..... W. H. Reed.
  - Sensation Jr. 22461 A. A. Munger.
  - Nerissa 43208 W. H. Reed.

**189858 Maud** Same. Sold to same.

**189860**
**Rose**

Farrowed Apr. 27 1906.
Litter 11; 5 boars and 4 sows raised.
Bred by I. G. Davis, Cowgill, Mo.

- Bowman's Top Notcher 37179 ..... F. L. Bowman.
  - Goldies Top Notcher 28719 G. W. Seckman.
  - Maggie R. 49640 C. B. Fagin.
- Rosewood 109854 I. G. Davis.
  - Mark Twain 21667 D. L. F. Zumbro.
  - Avalon 67600 D. L. F. Zumbro.

**189862**
**Nan Notcher**

Farrowed Apr. 7 1906.
Litter 8; 4 boars and 4 sows raised.
Bred by I. G. Davis, Cowgill, Mo.

- Bowman's Top Notcher 37179 ..... (See above.)
- Cherry 109852 ..... I. G. Davis.
  - Mark Twain 21667 D. L. F. Zumbro.
  - Avalon 67600 D. L. F. Zumbro.

**189864**
**Princess**

Farrowed June 10 1906.
Litter 10; 5 boars and 5 sows raised.
Bred by G. R. Mtrsh, Hydro, Okla.
Sold to Frank Marsh, Hydro, Okla.

- Red Bud Jr. 44657 .. C. W. Regan.
  - Red Bud 26607 E. J. Brown.
  - Red Bird 61304 G. Van Patten.
- Thelma 103882 ..... J. C. Davis.
  - Long Fellow G. 27903 E. D. Michael.
  - Indiana Girl 94154 J. C. Davis.

**189866**
**Maud**

Farrowed Aug. 20, 1906.
Litter, 5; 1 boar and 2 sows raised.
Bred by Frank Marsh, Hydro, Okla.

- Bailey 42325 ..... J. C. Hestand.
  - Arch 20115 J. A. Edmonson.
  - Curley No. 7 47339 J. C. Hestand.
- Enid 141306 ..... Frank Marsh.
  - Buster Brown 38783 Chas. Dorr.
  - Fannie 107574 J. C. Davis.

**189868 Pearl** Same.

**189870**
**Ettas Equal**

Farrowed Mar 2 1906.
Litter, 11; 1 boar and 3 sows raised.
Bred by E. Z. Russell, Blair, Neb.
Sold to C. A. Warwick, Blair, Neb.

- Glendale Critic 33293.. Cantine Bros. & Stevenson.
  - Tolstoy 12533 H. F. Hoffman.
  - Ohio Anna VIII. 24200 Wm. Roberts & Son.
- Etta 148748 ..... E. Z Russell.
  - Malcolms Model 13879a R. C. Watt.
  - Glendale Queen 106540 T. Z. Russell.

**189872**
**Maude Morgan**

Farrowed Mar. 17. 1907.
Litter, 8; 1 boar tnd 5 sows raised.
Bred by E. D. Somers, Claremore, Ok'a.
Sold to J. E. Morgan, Claremore, Okla.

- Tip Top Gold Dust 61837 ..... ... G. W. Seckman.
  - Tip Top Notcher 20729 R. C. Watt.
  - Pride of Gold Dust 127498 Geo. W. Seckman.
- Enough Pride 158986 E. D. Somers
  - Good Enough 32507 John Fulton & Son.
  - Pride of Iowa 106754 E. D. Michael.

**189874**

**Missouri Lassie**

Farrowed Apr. 2, 1906.
Litter, 13; 4 boars and 5 sows raised.
Bred by H. P. Jones, Manchester, Pa.
Sold to W. B. Weeks, Martelle, Ia.

- Missouri Lad 41663 ... C. A. Wright.
  - Wrights Pet 2225 A. F. Russell.
  - Wrights Pet 54918 A. F. Russell.
- Glad Tidings 62840.... Wm. Godby.
  - Earths Best 16187 W. L. Addy.
  - Surprise 15366 Wm. Godby.

**189876**

**Red Beauty 2nd**

Farrowed Apr. 20, 1906.
Litter, 9; 5 boars and 2 sows raised.
Bred by G. P. Tyrell & Son, Oxford, Ia.
Sold to W. B. Meeks, Martelle, Ia.

- Eureka 45505 ..... Iowa Agril. College.
  - College King 27005 J. A. Johnson.
  - Miss Rustic 50614 Iowa Agril. College.
- Red Beauty 116886 .... G. P. Tyrell & Son.
  - Rosewood 31345 G. E. Wright.
  - Ester B. 2nd 115142 G. P. Tyrell & Son.

**189878**

**B. Choice**

Farrowed Apr. 14, 1906.
Litter, 10; 5 boars and 3 sows raised.
Bred by H. H. Glackin, Olin, Ia.
Sold to Bert Meeks, Martelle, Ia.

- Windsor 45699 ..... H. S. Hoyman.
  - Touch Down 17597 S. P. Freed.
  - Goshen Belle 44704 E. C. Farley.
- Miss Morley 104756 ... R. C. Plattenberger.
  - Dandy Jim 23035 E. E. Henderson.
  - Nellie 57596 E. E. Henderson.

**189880**

**Crimson Queen**

Farrowed Apr. 14, 1906.
Litter, 13; 6 boars and 6 sows raised.
Bred by C. R. Mills, Central City, Ia.
Sold to W. B. Meeks, Martelle, It.

- Crimson O. K. 46509.. E. Z. Russell.
  - Glendale Critic 33293 Cantine Bros.
  - Fancy West X. 71854 O. S. West.
- Prairie Queen 80692.... E. E. Henderson.
  - Referee 5857a Thos. Bennett.
  - Red Daisy 17192 E. E. Henderson.

**189882**

**Stouts Queen**

Farrowed Jan. 26, 1907.
Litter, 9; 3 boars and 3 sows raised.
Bred by J. M. Glasscock, Moline, Kan.
Sold to J. M. Young, Fall River, Kan.
Resold to S. H. Stout, Fall River, Kan.

- Orion Model 50489 .... Manley & Co.
  - Orion 5293 N. P. Clark
  - Valley Rose 56428 Edmonds, Shade & Co.
- Bessie Sunshine 159264 J. M. Glasscock.
  - Earl of Duroc 34669 Geo. W. Hoyland.
  - May Sunshine 84894 Mr. & Mrs. Henry Shradre

**189884**

**Queen of the Falls**

Farrowed Jan. 5, 1907.
Litter, 11; 1 boar and 8 sows raised.
Bred by Robt. Hall, New Albany, Kan.
Sold to J. M. Young, Fall River, Kan.
Resold to O. Sallee, Fall River, Kan.

- Parker Mc II. 43033... W. F. Garrett.
  - Parker Mc 29283 McFarland Bros.
  - Belle Garrett. A. W. Cox.
- Lady Gold Dust 106738 ..... W. F. Garrett.
  - Bliss Onward 15403 W. F. Garrett.
  - Gold Dust II. 46394 Manley & Co.

**189886**
**Fanny II**

Farrowed Apr. 29, 1906.
Litter, 8; 2 boars and 6 sows raised.
Bred by G. W. Baker & Sons, Pawnee, Ill.

- 16 to 1 24181 ..... Ed. A. Baxter.
  - Gold Dust Star 11785 G. W. Seckman.
  - Baxter's Cherry Blossom 32870 Ed. A. Baxter.
- Fanny 70976 ..... Ed. A. Baxter.
  - Waneta Banker 11257 O. S. West.
  - Waneta Charm 32446 B. A. Shafer.

**189888**
**Gladolia III**

Farrowed Mar. 3, 1906.
Litter, 10; 1 boar and 3 sows raised.
Bred by G. W. Baker & Sons, Pawnee, Ill.

- 16 to 1 24181 ..... (See above)
- Gladolia 55252 ..... C. P. Van Doren.
  - Rossville 9741a Thos. Bennett.
  - Hattie W. 21146a C. P. Van Doren.

**189890**
**Red June**

Farrowed Mar. 2, 1906.
Litter, 11; 5 boars and 6 sows raised.
Bred by G. A. Smithburg, Lockridge, Ia.
Sold to H. W. Rider, Fairfield, Ia.

- None Better 23099 ..... J. W. Greenfield.
  - Woodburn's Best 17419 J. C. Woodburn.
  - Topsy K. 49408 J. W. Greenfield & Son.
- Tansy S. 75056 ..... W. L. Stiver.
  - Seton King 12565 C. W. Lehman.
  - Red Clover 28090 J. W. Greenfield & Son.

**189892**
**Moon's Crimson**

Farrowed Mar. 28, 1906.
Litter, 9; 3 boars tnd 2 sows raised.
Bred by W. B. Malcolm McCool Jct., Neb.
Sold to Frank A. Montgomery, McCool Jct.,

- Jim Daley 73837..... W. S. Brown.
  - Curley Clark 35675 N. P. Clark.
  - Lady Tolstoy 97232 G. Behrends.
- Moons Roycroft Belle 71310 ..... E. M. Kuhns.
  - Roycroft Sensation 9253 D. W. Brown.
  - Crimson Belle W. 21362 West & Salisbury.

**189894**
**Maybe**

Farrowed Feb. 19, 1907.
Litter, 9; 2 boars and 3 sows raised.
Bred by C. J. Gaibel, Louisville, Neb.
Sold to S. P. Beaver, Cedar Creek, Neb.

- Advanceing 53843 ..... Johnston Bros. & Newkirk.
  - Advance 28773 Johnston Bros.
  - Bessie D. 63594 C. W. & Wm. Reed.
- Lady Sunshine 49928.. B. A. Shafer.
  - Waneta Hub 8215 Wm. Danley.
  - Golden Sunshine 23240 B. A. Shafer.

**189896**
**Bright Eye**

Farrowed Mar. 24, 1907.
Litter, 11; 3 boars and 2 sows raised.
Bred by C. J. Gaebel, Louisville, Neb.
Sold to S. P. Beaver, Cedar Creek, Neb.

- Wont Beat 64119 .... Watt & Foust.
  - Kant Be Beat 10239a Ira Jackson.
  - Cedar Vale Queen III. 22958 Watt & Foust.
- Miss Echo 166426 .. C. J. Gaebel.
  - Prince Echo 12369a J. D. Nidlinger.
  - Chief Miss 31084a Ira Van Ausdal.

**189898**

**Flora**

Farrowed Mar. 22, 1907.
Litter, 10; 1 boar and 2 swos raised.
Bred by R. C. Watt, Cedarville, Ohio.
Sold to C. J. Gaeble, Loyisville, Neb.
Resold to S. P. Beaver, Cedar Creek, Neb.

- Correctors Hero ..... E. E. Miller.
  - Corrector 9739 J. D. Nidlinger.
  - Beauty B. 26342 E. M. Miler.
- Pride's Veribest III. 42878 ..... Watt & Foust.
  - Veribest 14115 Ira Jackson.
  - Our Pride 25794 Watt & Foust.

**189900**

**Beaver Lassie**

Farrowed Mar. 22, 1907.
Litter, 10; 1 boar and 2 sows raised.
Bred by C. J. Gaebel, Luoisville, Neb.
Sold to S. P. Beaver, Cedar Creek, Neb.

- Wont Beat 64119 ..... Watt & Foust.
  - Kant Be Beat 10239 Ira Jackson.
  - Cedar Vale Queen III. 22598 R. C. Watt.
- Fancy Lady I. 157194 . O. S. West.
  - Duroc Paragon 29181 O. S. West.
  - Fancy Face III. 13702 O. S. West.

# INDEX TO MALES


A. B.'s Model ..... 73775
A Crimson Wonder ..... 73321
Achiever Boy ..... 73397
A. D.'s Rival ..... 73993
Advance IV. ..... 74167
Advance 2nd ..... 73117
Advan ..... 71393
Adams Choice ..... 71409
Advancer Boy ..... 71497
Advance Boy ..... 71623
Advancer Lad I. ..... 71779
Advance Notcher ..... 72131
Advance H. ..... 73629
Advance Lad ..... 73211
Advance Hero ..... 73259
Advancer Twedt ..... 73311
Advance ..... 73417
Admiral Togo ..... 73453
Advancers Choice ..... 73455
Aerial ..... 72253
A. G.'s Choice ..... 72583
Again Ohio Chief ..... 72821
A. Hanley ..... 73129
A. L.'s Tientsin ..... 72299
Akrons King ..... 73059
Aldritts Model ..... 71997
Alpine Achiever ..... 72019
Alpine King ..... 72021
Alfalfa ..... 72997
Alfalfa Boy 6th ..... 73037
Alex Orion Advanced ..... 73357
Alices Model ..... 73725
All Right ..... 74147
Alix's Heir ..... 71363
Ambition Tiv Top Notcher.. 71551
Ambitious Joe ..... 72063
Amboy Chief ..... 73749
American Royal Jr. ..... 72251
Ambition Chief ..... 73155
A. P. Type ..... 71345
Arthur C. ..... 71721
Aristocrat ..... 72011
Armstrongs Critic ..... 72703
Arcadia King 2nd ..... 72993
Arapahoe ..... 73297
Armstrong Boy ..... 74105
Arksarben King ..... 74149
Ashland Chief ..... 72321
Ashlawn Delight ..... 73327
Ashbaugh's Choice ..... 73461
Autumn Chief ..... 71727
Attraction ..... 71863
Auburn Chief ..... 71995
Aurora Chief ..... 72761
Auditor D. III. ..... 73693
Averydale Prince ..... 71469
Axel F. J. ..... 73667

Banker ..... 72497
Barker Jr. ..... 71545
Barnay ..... 71643
Banner Boss ..... 71899
Baron Sunlight ..... 72531
Barneys King ..... 72773
Banner Boy ..... 73017
Baby's Model ..... 73035
Barney N. ..... 73193
Banker K. ..... 73717
Bachelor Boy ..... 73081
B's Choice ..... 73253
Belle Huffman ..... 71537
Ben H. ..... 71595
Beauchamps Lady ..... 71693
Belles Chief 2nd ..... 71777
Bean Donald ..... 72125
Belles Roycroft Chief ..... 72191
Belles Chief ..... 72357
Beauty Boy ..... 72427
Belle's Chief Orion ..... 72431
Bells Defender ..... 72511
Becks King ..... 72521
Bert W. ..... 72849
Berts Choice ..... 72929
Belles King ..... 72937
Bells Clinker ..... 72939
Bells A Top Notcher ..... 72941
Best Kant Be Beat ..... 73287
Belderville Lad ..... 73733
Ben ..... 73867
Bell's Boy ..... 73511
Beecher ..... 73563
Beauty's Wonder ..... 73797
Belle Top B. ..... 73875
Beldenville Lad ..... 73733
Beller Boy ..... 73973
Belva's Proud Advance ..... 73927
B. H. W. ..... 13463
Bismark ..... 71441
Billies K's Pattern ..... 71561
Bill's Fink ..... 71665
Big Jay ..... 71719
Big Chief ..... 71767
Billie Royal ..... 71827
Big Bug ..... 72373
Billies K. X. ..... 72561
Billy Critic ..... 72973
Billey Boy ..... 72851
Billy Sunday ..... 73325
Big Jim ..... 73381
Big Tom ..... 73537
Bill B. ..... 73567
Big Rock ..... 74043
Blanks Perfection ..... 71477
Blaycock King ..... 73161
Blairs Chief ..... 71697
Blue Button ..... 71843
Blossom Lad ..... 72403
Blue Earth Boy ..... 73027
Blaney's Pilot ..... 74001
Blue Point Winner ..... 74023
Bob ..... 71419
Bobbie ..... 71745
Booths Proud Chief ..... 72199
Bob ..... 72729
Bob King ..... 72757
Bon Bon II. ..... 72945
Boycroft ..... 73215
Boley Boy ..... 73433
Boulder Chief ..... 73637
Bossett's Echo ..... 73735
Bob White ..... 73801
Briggs Top ..... 71365
Brilliant Bill ..... 71405
Browns Choice ..... 71533
Brookston Top ..... 71845
Brooklyn Laddie ..... 71893
Brill Boy ..... 71921
Bristow King ..... 71955

Bryan .....72255
Bryan B. .....72261
Brewsters Boy .....72265
Brave Boy .....73501
Brunswick Duroc .....73509
Brown's King .....73569
Bright Teddy .....73821
Bruce Excell .....74081
Brave Advance .....72207
Burtons King .....71531
Bully Boy .....71615
Burdette .....71935
Bud Davis .....72003
Buddy A. .....72145
Buckeye Chief .....72185
Buzz .....72233
Buddy Boy .....72629
Buddy K's Bud .....72671
Butte .....72805
Buddy M .....73275
Burr Oak .....73375
Burly Lad .....73423
Buster Brown .....73879
Budd .....73951
Buddy T.'s Exception .....73913
Buddy R .....74075

C. A. C. Model .....72091
Captain Jack .....74057
Caldwell Duke .....72271
California Boy .....71423
Cannon Belle .....71455
Captain Gold Leaf .....71583
Carson's Top Notcher .....71629
Capt. Cook .....71867
Carmine Wonder IV. .....72209
Couser's Gold Choice .....72315
Captain King .....72709
Canton Clipper .....73281
Captain .....73353
Cant I Beat .....73421
Caddo Boy .....73803
Calkins Jumbo .....73887
Carl's Chief .....73985
Carlo Chief .....73987
Calumet .....71383
Cestos Lad .....73357
Center Top .....74139
Cedar Jim .....74115
Chief I Am .....71427
Chief's King .....71431
Chief S. .....71443
Chief Orion .....71543
Chief .....71567
Cherry Lad .....71651
Cherokee Notcher .....71659
Cherokee Lad .....71703
Chief Promoter .....71705
Challenger's Ohio Chief .....71917
Chief Oshkosh .....71967
Cherry Bounce .....71981
Choice Goods Best III .....72009
Challenger .....72087
Charles .....72045
Chief .....72175
Chief Beat .....72433
Chief Advance .....72479
Ghief .....72493
Chat .....72529
Chief Colorado .....72591
Champion Paul II. .....72775
Chief Advancer .....72901
Champlin's Choice .....72925
Chief Advancer .....73009
Cherry Tom .....73019
Christ W .....73133
Challenger's King .....73169
Cherry's Advance .....73405
Charlie's Choice .....73475
Cherry Boy .....73485
Chandler's It .....73535
Chief Top Notch .....73581
Cherry Boy .....73611
Chief J. M. .....74095
Churdan's King .....74117
Charmer, Jr. .....72959
Chief Advance .....74019
Choice .....74073
Curtis King .....72425
Clifford .....71649
Claremont's Marshall .....71791
Clayton King .....72353
Clough's Chief .....72397
Clover Dale King .....72573
Clark's Top .....72701
Clear The Way Boy .....72857
Clearmont, Jr. .....73367
Clyde Top Notcher .....73505
Cloud Boy .....73759
Clovercroft Jim .....73773
Clover Leaf Boy .....73929
Climax P .....74123
Clam's King .....74127
C.'s Model .....71925
Corinth's Advance .....71433
Cott's Pride .....71525
Col. Livingston .....71577
Col. N. .....71637
Col. Roberts .....71715
Cookley's Chief .....71753
Colonel D. .....71781
Cotton's King .....71829
Conrad Lad .....72215
Colonel Mc. .....72083
College Wonder .....72093
Colonel Oom .....72211
Comet .....72269
Commodore Cap .....72327
Colorado .....72331
Col. Sellers .....72597
Colonel's Model .....72647
Comet's Tip Top Notcher .....72669
Col King .....72675
Commodore King .....73067
Col. Stoner .....73069
Commodore II. .....73127
Corrector .....73291
Count Improver .....73343
Correct Advance .....73429
Corn Crib .....73673
Corn Belt .....73675
Correct Bounce .....73713
Colonel R. .....73767
Connor's Raven .....73817
Commodore Thumb .....73843
Count Bailey .....73861
Concord Boy .....74055
Count Tolstoy .....74165
Crimson Top Notcher .....71407
Crimson Bess .....71585
Crimson Advance .....71679
Crimson Advance Again .....71737
Crimson Walks .....71803
Crimson Pilot .....71915
Crimson I Am .....71983
Crimson Boy .....72025
Crimson Major .....72027
Crimson Improved .....72047
Creswell Berten .....72095
Creswell Dick .....72097
Crimson Top .....72143
Crimson's Model .....72339
Crusader .....72415
Crimson Chief .....72461
Crimson Kid .....72567

Circuit Rider .....72571
Crimson Indicator .....72587
Crimson Rambler .....72695
Crimson Model .....72881
C. G.'s Advancer .....72907
Custer's Top Notcher .....72049
Crown Prince .....73061
Crimson's Model .....73171
Critic's Surprise .....73173
Crimson John .....73345
Crimson Joe .....73369
Crimson King .....73373
Crimson Model .....73391
Critic's King .....73399
Cracker Jack .....73531
Craiton Lad .....73641
Crimson Echo .....73665
Crimson Boy .....73721
Cracker Jack .....73809
Crimson Critic, Jr. .....74017
Critical .....74171
C. W. A.'s Davis.....71385

Dan .....71397
David Harum .....71717
Dandy .....71741
Dandy Chief .....71985
Dan Watson .....72681
Dakota Wonder .....72951
Dandy .....73057
Dandy Boy .....73153
Dandy Jack .....73233
Danielson Choice .....73263
Dandy P. .....73369
Danner's Dandy .....74101
Dandy .....73761
Dan .....73885
Daniel .....73893
Dad .....73901
Dr. C. .....73013
D. & C.'s Choice.....71851
D. E. R. Success.....72963
Delanie III .....72133
Dewey the 3rd.....72565
Definite Chief .....72713
Defacto .....72879
Dick .....71401
Dixie Leader .....73105
Dickaton .....73301
Dick Boman .....73521
Dixie's Chief .....73663
Dido B. .....74109
Dr. Orion .....74151
Doc Conner .....71847
Dora's Model II.....72581
Don Carlos .....72645
Dumas Boy .....71513
Duroc Improver .....71657
Duroc Chief II.....71881
Duroc Lad .....72205
Dust Gold Chief.....72533
Duroc Wonder .....72843
Duroc Chief .....73435

Early Riser .....73107
Earl C. .....74111
Earl of Iowa .....74089
Echo Chief .....71591
Echo .....71883
Echo Boy .....72441
Echo Glen .....72539
Echo's Top Jr. .....73833
Eclipse Improver .....74135
Ed's Choice .....71871
Edgar's Peach .....72069
Ed's Wonder .....73087
Edith's King .....73295
Educator Boy .....73457
Ednas Chief .....73781
Ed's Buddy .....74005
Edwards .....73575
E. J.'s Col.....72341
Ellis' Choice .....72033
Elmore's Cant Be Beat.....72313
Elite .....72609
Elmen's Get .....73201
Elkader Jack .....73305
El Reno .....73553
Elberson Prince .....73621
Emilla Lad .....71399
Enid Chief .....71641
E's Ohio .....74131
Eric the Red .....74091
Ethan Allen .....71521
Eureka Lad .....71969
Eureka Prince .....73957
Evans Choice .....71965
Ever Ready .....73655
E. W.'s Top Notcher.....72867
Ewing King .....73853
Exchange King .....71825
Excelsior's Top Notcher.....72371
Expansion .....73139
Exactor .....73593

F. Advance .....72389
Fancy Odel .....71689
Farish King .....71835
Farmer Burns .....72059
Fancy Goods .....72337
Fagin's King .....72655
Fashion Plate .....72725
Fairmont Model .....72813
Fancy's Best .....73549
Fancy Joy .....74031
Fancy Lad .....74059
Fancy King .....74061
Fenders King .....71425
Fenders King II. .....71427
F. L.'s Hogate Model .....72833
Fighting Bob .....72231
Field Marshall .....72863
Fletchers Model .....72739
Flemings Choice .....73031
Flowers Choice .....73189
F. M.'s Improver .....73377
Fowler Lad .....71887
Forestview Chief .....72349
Forestview Chief II .....72351
Forest View Lad .....73527
Forest Duke .....73991
Folgates King .....74013
Fritch First .....71579
Frank B. .....71755
Franks Choice .....72111
Frahn's Choice .....73495
Fred S. .....73647
Froman's Choice .....73657
Franklin .....72173
Frankfort K. Jr. .....73109
Fred .....73271
Funks Choice .....71523

Gage Beauty .....74047
Garfield R .....71639
Gay Lad .....71757
Gayal Advance J. R. .....71949
G. D. Advance .....73607
George .....71661
General Boone .....71821

George .....71879
Genevieves Chief .....71909
Geo. Wonder .....72367
George H. .....72903
Genevieve's Proud Advance ..72613
Georges Pride .....72741
Geronimo .....72985
Genevieve Model .....73335
Genl Cronje III. .....73747
George B. .....73347
Georgia Chief .....73755
Gen. Taft .....73427
Genevieves Crimson Wonder..74143
Gilden Ruler .....71957
Gingrich's Choice Goods .....72505
Ginger Boy .....72653
Gilt Edge .....72745
Glen Bessie Top .....74121
Glen C. Notcher .....73609
Glenwood Prince 2nd .....73623
Glendales Critis .....72965
Glen Echo II. .....72-
Gov. Mount .....71581
Gold Bug .....71599
Golden Boy .....71725
Gold Standards Benjamin ....71789
Golden Rod .....71799
Gold Standard 3rd .....71927
Golden Thorne .....71973
Golden Banner .....72161
Gold Boy .....72273
Go Ahead .....72279
Gold Finch .....72355
Golden Boy .....72409
Golder .....72417
Gold Coin .....72747
Goldstone Jr. .....72769
Gold Dust Sam II. .....72779
Gold Dust Sam III. .....72781
Golden King Advance .....72791
Golden I Am .....72885
Gold Dust .....72999
Gold Sex .....73085
Gold Dust Chief .....73157
Golden Kant .....73177
Golden King .....73203
Gold Digger .....73267
Gold Mint .....73475
Good Enough .....73547
Gold Dust .....73599
Gold Dust .....73911
Gold Brick .....73941
Goodwill .....73955
Golden Folk .....73965
Golden Ambition .....73975
Golden Tip Top Notcher ....73977
Golden Boy .....73979
Golden Paul .....74125
Gov. La Follette .....74083
Gold Brick .....71453
G R.'s Fancy .....73605
G. R. Priddy .....71535
Grover R. .....71717
Grace T's Commodore .....72197
Grant .....72641
Grover .....72743
Greenwoods Orion .....73175
Great Chief .....73323
Grupes Top .....73683
Greenfield's Top Notcher .....74009
Guydale .....73029
Guys Choice .....73293
Gypsy King .....71463

Happ Charley .....73631
Harry .....71471
Happy Geo. .....71507
Hanleys Perfection .....71553
Hanleys Perfection II. .....71555
Hamilton Boy .....71971
Haywood Pettibone .....71962
Happy Jack .....72077
Havelock Lad .....72241
Hackers Choice .....72467
Hanley 3rd .....72469
Harry K. Thaw .....72815
Hambletonian Jr. .....72831
Hansens Critic .....72845
Hansen Bob .....72905
Hamilton Chief Banker .....73333
Hambletonian G. O. 40th....73121
Happy Surprise .....73147
Hartington Prince .....73265
Haydens Best .....73711
Harry .....74155
Harvey Orion .....73909
Harry Kay .....73963
Ham .....73997
Hebion Chioce .....71653
Heny Ward Beecher .....71709
Hellens Nephew .....72627
Hero .....72651
Hero B. .....73015
Henry B. .....73071
Hennessey .....73195
Hero Top Notcher .....73731
High Chief .....71569
High Line Director .....71575
Higgins Model Jr. .....72243
Highland Wonder .....72637
Hill Spring Jumbo .....72721
Hibarts Choice .....72923
Hintz King .....73619
H. J Y.'s Orion .....72067
H. J. Ohio Chief .....72917
Hogates Model 5th .....72525
Honest John .....72643
Housemans Orion .....72919
Home Maker .....73003
Honest John .....73269
Hobson II. .....73331
Honest John .....73635
Holliday King .....74603
Hogates Again .....74097
Humphreys Top Notcher .....71959
Humboldt Council .....72221
Hummer .....72557
Hustler .....72819
Hummer .....72873
Hutton Choice .....72931
Humphreys Choice .....73197

I Am Wonder Again .....71481
I Am Advance Jr. .....71811
I Am It II. .....71989
I Am Crimson .....72449
I Am Modle .....72451
I Am Chief Orion .....73083
I Am Belles Chief .....73543
I Am Buddy K. IV.'s Kant Be Beat
I Am Tip Top .....73959
Ideal Wonder .....71761
Ideal A. .....72201
Ideal Chief .....73231
Ideal Perfection .....72619
Improvers Jumbo .....72165
Important Boy .....72347
Improvers Index .....72575
Improver II. Again .....72711
Improvers Best .....73143
Improver Chief .....73933

Inwoods Sensator .....72771
Inca .....72987
Increase .....73227
Ingrams Chief .....73523
Inconvienience Boy .....73815
Ingomar Chief .....71493
Iolas Model .....71357
Iowa Chief .....71975
Iowa Chief .....72041
Iowa Gold Finch .....72089
Ickey Boy .....72123
Iowa Chief .....72639
Iowa Contic .....72847
Iowa Chief 10th .....73283
Iowa Advance Jr. .....73339
Ireland .....74065
Ira Van's King .....73025

Jack the Hugger .....73033
Jay C. .....71859
Jack Drisbane .....72377
Jack .....72893
J. B.'s King Cols .....72707
J. B.'s Choice .....71991
J. E. Moddell .....71677
J. D. Knight .....72865
Jewells Top Notcher .....71833
Jerry .....72071
Jeans Top Notcher .....72167
Jeff Davis .....72247
Jents Ohio Chief .....72263
Jeffries .....73763
Jerry Jr. .....73931
Jims Wonder .....71671
Jim Profit .....71819
Jim Orion .....72015
Jimmie K. .....72225
Jims Pride .....72237
Jim Hill .....72599
Jim Chitwood .....72685
Jims Model .....72837
Jim .....73279
Jim .....73313
Jim Daley .....73837
Jim .....73851
Jim Blaine Jr. .....73907
Joetown Dude .....71359
Jock Wonder .....71403
John V. .....71459
John .....71547
Jonks Wonder .....71589
Jones King .....71841
Joe Leader .....72101
Johnson .....72171
John Brothers .....72239
Josh K. .....72401
Joe Again .....72455
Joines King II .....72523
Joker Giant .....72693
Joker .....73349
John Alex .....73383
Jones Perfection .....73467
Johns Choice .....73649
Jolly Joe .....73681
John B. .....73807
Joe .....73813
Joe Bailey .....73819
Jordan Jim .....73869
John C. .....73883
John the Baptist .....74045
John D. .....73923
J. R's. Model .....74107
Jr. Jake .....71541
Jr. Jim Jr. .....72301
Jumbo Jim .....71621
Judge K. .....71787
Jumbo's Critic I Am .....72287
Jumbo Advance .....72049
Judge Manor .....72103
Jumbo Rula .....72543
Jumbo Jim .....72569
Jumbo 2nd .....72577
Judge Taylor .....72829
Jumbo's Critic .....72951
Jumbo .....73205
Jumbo Critic Jr .....73393
Jump Choice .....73529
Junior Jim 2nd .....73539
Jumbo Red .....73595
Jumbo .....73695
Junction Lad .....73845
Jumbo Bob .....73895
Julputer .....73967
J. W. Tientsin .....72935

Kanawha Chief .....72975
Kant Be Beat Challenger .....73047
Kansas Joe .....73229
Kan U Katch .....73285
Kansas Lad II .....73587
Kansas King .....73905
Kans King .....74025
Kansas Chief .....71373
Kant Kan .....71379
Kants Wonder .....71793
Kansas Lady .....71943
Kant Beat Him .....72157
Kansas Paul .....72227
Kants Dude .....72459
Kant Be Beat Rival .....72277
Kants Perfect Model .....72437
Kants Echo .....72495
Kant Be Beat Lad .....72559
Ketcham Top Notcher .....72719
Keno King .....73699
Keep On Lad .....73741
Keep On Orion .....71573
Kelleys Choice .....71673
Kenyon .....72421
Keep On Jim .....72457
Kings Dude .....72731
King Providence .....72959
King .....73043
King of Crimsons .....73125
King Prince .....73303
King Solomon II. .....73341
King of Hanlontown .....73351
Kings Chief .....73401
King K .....73415
King .....73473
King Duke .....73507
Kiron Notcher .....73557
King Claud .....73625
King Fashion .....73659
King Jackson .....73707
King Russell .....73865
Kiron Gaytee II .....74119
Kittitas Cardinal .....71447
Klickitat Chief .....71451
King Oscar .....71627
Kings Knight .....71747
King Hhea .....73863
King Neete .....71769
King William .....71813
King Mc. .....71857
King George .....72023
King G .....72399
King .....72477
King Seaver .....72499
King of Cedar .....72603

Kingsleys 1st .....72665
K's Model .....74029
Knoxal Again .....71889
Korn King .....73187
Kruger Lad For Me .....71823
Kruger Wonder .....71885
Kruger Beat .....72235
Kruger I Am .....72319
Kruger Advance .....72687
Kruger Boy .....73049
Kruger Lad Jr.....73513
Kruger Model .....73743
Kyles King .....73961

Lad of Eldorado .....71625
Lady Advance .....71699
Lakonta Advancer .....71775
Lauries Commodore .....71807
Lauries Duroc .....71809
Lads Speculation .....72117
Ladies Leadd .....72335
Lafollette 2nd .....72419
Lafe .....72601
Larson's Choice .....72763
Ladore Advancer .....73185
LaBelle's Protection .....73515
LaKruger .....73517
La Chief .....73791
Lady's Model .....74035
L's Bright Star .....72811
L Boy Paul .....71977
L. E's. Perfection .....73361
Leon .....71563
Leader .....71785
Leorin .....71947
Lees King .....73011
Lewiston Boy .....73491
Leon Lad .....73545
Legal Tender .....73855
Lively Advance .....71505
Lincoln Wonder Again .....71999
Little Walnut .....73643
Longfellow Model .....71411
Look Me Over Again .....71739
Logan Boy .....72013
Logan Advancer .....72659
Lomax Boy .....72807
Logan Chief .....73041
Long George .....73499
Long Jumbo .....73597
Long John .....73603
Long Wonder .....73615
Lord Garrison .....73653
Lord Kelvin .....73703
Long Charley .....73847
Long Joe .....73939
L's Top Notcher .....71961
Lucy's Sensation .....73969
Lucky .....74071
Lucky Lad .....71587
Lucy's Top .....72547
L. W's. Proud Orion .....73159
Lynd Major .....72055
Lyman Orion .....72463

Major Banner .....71421
Major's Bride .....71515
Major Boy .....71633
Mack .....71795
Macon's Chief .....71801
Maxwell Chief .....71923
March On .....72029
Mable B. .....72135
Manley King Jr .....72317
Manley Orion III .....72483
Marthas Model .....72699
May's Wonder .....73091
Manley .....73249
Maxwells Prince .....73277
Major .....73355
Manley Advance .....73389
Madison Boy .....73645
May Boy Jr. .....73745
Majors Best .....73789
Marshall .....73795
Max .....73917
Major Patch .....73971
Major Fowler .....74067
Mc's. Pride Model .....71413
McCalls Best .....71529
Mc's Pride 4th .....71663
Mc's F. .....71987
McDowall King .....72149
Mc's Wonder .....72303
McClures Wonder .....72303
McClures King .....72509
Mc's Kant Be Beat .....72909
McConnell .....73225
McFarland Boy .....73469
Mc's. Pride .....72031
M. D Prince .....73953
Menard Sensation .....73995
Medoc Model .....73661
Medoc Jr. .....73111
Meddler .....72183
Medoc Advance .....72503
Miley .....71417
Minnesota Chief .....71485
Mister .....71509
Minnesota Tip Top .....71593
Missouri Chief .....71635
Minnesota Lad .....71815
Minn. Brave I.....71837
Minnesota Chief .....72065
Millers Choice .....72105
Mitchells King .....72649
Missouri King .....74169
Miller's King .....73095
Missouri King .....73823
Mikado .....74033
Miller Choice .....74063
Moline .....74079
Model Boy .....71681
Model Chief 8 .....71683
Monarch .....71783
Model Boy .....71891
Model Top Notcher .....71913
Morning Side King .....71939
Model Ladd II .....72001
Morrisons Duroc .....72119
Model Critic .....72127
Morens Belle Top .....72137
Model Advance .....72453
Model J. .....72471
Moscow Queen .....72489
Monitor .....72555
Modeler .....72689
Motley's Choice .....72705
Model Prince Again .....72717
Morgans Best .....72765
Model Chief K. .....72797
Model Chief A. .....72799
Model Monk .....72835
Moriety Tientsin .....72933
Mont Cristo .....72947
Model Chief .....73051
Morgans Choice .....73077
Mo. Chief .....73093
Monitor .....73103
Mountain Chief .....73131
Modock .....73241
Monarch Top Notcher.....73441

Motleys Banker .....73691
Model A. .....73717
Model Critic .....73935
Monitor Chief .....73937
Mr. Tip Ear .....72153
Mt. Vernon Lad .....73571
Mystic .....72889

Namers Advance .....71467
Nannies Model .....73999
Nero Wonder .....71495
Neva's Gold Dust .....71897
Neb. Belles Chic Chief .....71911
Neily's Harley .....72107
Newyear Boy .....72311
Neoshos Red Chief .....72563
Nebraska Proud Chief .....73115
Nevada King .....73551
Newton .....74099
Nebraska Jack .....74141
Nick Jay .....71367
Nidlinger II. .....72957
North West Chief .....72411
Noble Chief .....72853
Notcher Again .....73099
Noble .....74159

Oakvale .....73577
Oakland Chief .....71489
Oak Grove Orion .....72007
Oaklyn Victor .....73217
Ogden Chief .....73143
Ohio Crimson's Chief .....73525
Ohio Chieftan .....73751
Ohio Chief .....73849
Ohio Chief Again .....71371
Ohio Notcher .....71499
Ohio Chief Model .....73701
Ohio Chief .....72359
Ohio Chief 3rd .....73023
Ohio Chief's Pride .....72723
O. K Top .....73247
O. K. Kant Be Beat .....73481
O. K Lad .....71491
Okla. Wonder .....71415
Oklahoma Wonder .....72679
Okla. King .....73219
Okla. Wonder .....72691
Oklahomas Chief .....73191
Oklahoma Chief .....73207
Okla. Chief .....73209
Old Reliable .....73687
Old Glory .....71903
Olin King .....72057
Olivets Orion .....72577
Oldham Chief .....72895
Omaha Chief .....73669
Onward Boy .....73213
Oregon King .....73783
Orion T. .....74011
Orion's Best .....74027
Orion Chief .....71701
Orions Image .....71805
Orion Chief .....72187
Orphan Boy .....72379
Orion Surprise .....72413
Orion Blazes .....72615
Orion Boy .....72883
Orion Best .....72887
Orion Wonder .....72423
Oryone .....72579
Orion II. .....73081
Orion Jim .....73101
Orient Chief .....73243
Orion Top .....73315

Osborn's Buddy .....73445
Osle Chief .....72913
Outcome .....73329
Our Chief .....73449
Our Advance .....72181
O. W.'s Choice Goods .....72043
O. W.'s Choice Goods .....71355
Ozark .....73925

Paul Wonder 2nd .....71387
Paymaster Chief .....71445
Palma Leo .....71549
Page .....71613
Parkwana Chief .....71749
Payton Advance .....72309
Pady O. S. .....72361
Paddy Orion II. .....72385
Paton Chief .....72439
Payne Boy .....72823
Pat Crowe .....73135
Pat .....73273
Panic .....73493
Pat Murphy .....73519
Patton Joe .....73589
Parnell Boy .....74173
Peerless Advance .....71853
Perfection I Am .....71919
Pericles 2nd .....72051
Peerless Advance Jr. .....72375
Perfection Joe .....72487
Pericles L. .....72793
Perfect Chief .....72891
Perpition K. .....72955
Persons King .....73075
Perkins Choice .....73151
Pearsons Model .....73679
Perfect Paul .....73737
Perfection .....73793
Pearsoll Success .....73839
..... 72289
Pleasant Hills Jumbo Critic II.
..... 72291
Pleasant Hills Jumbo Critic I.
..... 72293
Pure Gold .....71669
Porters' Choice .....71861
Pontiac Chief .....72281
Portland Col .....72513
Powell Hero .....72981
Pontiac Wonder .....73237
Porter Lad .....73799
Pilot Chief .....71733
Pilot Advance .....72037
Pilot Mate .....72267
Pierces Choice .....73149
Pleasanton Dan .....71559
Plymouth Rock .....71607
Pleasant Hills Jumbo Critic III.
Prince of Bowie .....71473
Proud Perfection I Am .....71483
Premier .....71675
Prince II. .....71711
Prince III. .....71713
Pride of Aberdeen .....71751
Prince Hofer .....71759
Proud Boy .....71839
Progress Tip Top .....72115
Proud Zenith .....72129
Proud Top Notcher .....72169
Prover II .....72177
Prairie City King .....72223
Proud Orion .....72283
Propts Critic .....72285
Profits Advance .....72295
Proud Chief .....72443
Proud Chief II. .....72445

Proud Chief III. .....72447
Prince Oom Paul .....72631
Proud Junior .....72715
Proud Orion .....72911
Princeton Boy .....73065
Prudys Best .....73141
Proud Jim .....73167
Pride of Mud Creek .....73199
Proud Wonder .....73359
Proud Boy .....73371
Progressor .....73497
Prince Clarkvale .....73579
Proud John .....73601
Protection Keep On .....73639
Proud Monarch Again .....73903
Proud Buddy .....74007
Prince Randolph .....74093
Puts Perfection .....72139
Pushaugo .....72151

Queens Model .....71771
Quality Best .....72473

Ragan Jumbo .....71685
Rain Bow .....72767
Radiant Jim .....72817
Randall King .....73165
Rankers King .....73873
Ryans Choice .....73945
Red Boy .....71375
Red Goods .....71457
Red Duke II. .....71501
Red Cloud .....71519
Red Frank .....71527
Red Cedar .....71539
Red Dandy .....71687
Red Night 2nd .....71691
Red Ranger .....71743
Red Chief .....71931
Reuben .....71933
Red King .....71951
Red Chief .....71953
Red Model .....71979
Red Robin .....72061
Red Buck .....72073
Red Jim .....72085
Red Orion I Am .....72121
Red Nugget .....72179
Red King .....72249
Roby's Onio Chief .....72259
Red Bud .....72297
Red Rock .....72345
Red Cross .....72393
Rex .....72395
Red Gold Dust .....72429
Red Rare .....72481
Red Chief .....72491
Red King .....72507
Rex .....72553
Red Lad .....72593
Red Lad .....72657
Red Ben .....72673
Red Boy .....72683
Red Cedar .....72733
Remes Champion .....72777
Red Top Notcher .....72825
Red King .....72829
Red Model .....72841
Red Dandelion 6.....72971
Rosette Leader .....72977
Red Crow .....72979
Red King .....72991
Red Rex .....73007
Red Robin .....73039
Red Dandelion .....73053
Red Top .....73163
Red Wonder Ira .....73181
Red Rover .....73307
Red Chief .....73319
Red Dick .....73387
Red Rube .....73403
Red Regal .....73413
Red Jacket .....73419
Red Dick .....73465
Red Joe .....73477
Red Wonder .....73483
Red Bird .....73503
Red Dale .....73533
Red Chief .....73555
Red Skin .....73561
Red Monarch .....73565
Red Bud .....73677
Red Wampum .....73777
Red I Am .....73787
Red Nutt .....73811
Red Hustler .....73877
Red Medoc .....73831
Reformer .....73779
Red Tracy .....73915
Regulator .....73919
Redfield Lad .....74015
Red Rolley .....74037
Red Bill .....74051
Red Hill .....74077
Red Rover .....74129
Red Dick .....74133
Rippey wonder .....73437
Ridgwood No. 102 .....73439
Ridelawn Model .....73559
Ridgway Boy .....72155
Richland Chief .....71503
R. J.'s King I. .....71429
R. J. .....71605
Rocheliff Duke .....74035
Royal Jumbo Again .....74103
Royal Orion .....74137
Roycroft Advance 100 .....74157
Rounder .....74161
Romeo .....71369
Rock. Jr .....71395
Rochelle King .....71439
Robert D. II. .....71461
Royal George .....71667
Rock of Ages .....71901
Royal Advance .....71907
Roland .....71937
Roycroft Commodore .....72189
Roycroft Ohio .....72195
Royal Advance .....72039
Royal Choice .....72079
Royal Favorite .....72087
Royal Victor .....72229
Roving Lad .....72407
Robisons Choice .....72605
Robertson's Kant .....72625
Royalty .....72633
Royal Sunshine II. .....72875
Ross Chief .....72295
Royal P. .....73063
Royal Robin .....73073
Royal S. .....73137
Royal King .....73183
Royal American .....73223
Royal Banker .....73245
Rosci .....73251
Royal Lad .....73447
Royal Orion .....73449
Royal Jumbo .....73451
Royal Advance .....73541

Rowdy .....73585
Rossie .....73613
Roses Top Notcher .....73617
Royal Wonder .....73651
Royal Knight .....73715
Royal Grant .....73729
Royal Top Notcher .....73739
Roosevelt .....73774
Royal C. .....73827
Romeo .....73857
Bushville Chief II. .....72203
Ruby Robert .....72381
Ruperts Best .....72927
Ruben .....73005
Russell,s Critic .....73395
Russell's Choice .....71465
Ruberta .....74039
Rubertas Jim .....71377
R's Kant Be Beat .....73871
R's Kant Be Beat .....71381

Sargents Chief .....73765
Sandy .....73943
Sally Boy .....71655
Sandy Plumer .....71729
Savannah Belle Chief I Am....71905
Saginaw 2nd .....72147
Sam .....72219
Savannah Chief .....72611
Sarbys King .....72861
Sandy Bob .....73079
Sam Reed .....73337
Samantha's Advance .....73727
Satin Goods .....73921
S. Compromise .....72465
Scotts Best .....73489
Schuyler .....71511
Scottish Chief .....72751
S. Duroc Sam .....71817
Senator .....71565
Sedburys Choice .....73709
Sensation Best .....71609
Shine On .....71855
Short Course .....71869
Shamrocks Model 2nd .....71873
Shure Winner 3rd .....72989
Sheehey's Choice .....73[illegible]
Shinner .....72871
Shurley .....73947
Sir Wilton .....72501
Show Me .....73785
Sioux Banker .....72661
Silent Chief .....72727
Sin Bad .....73889
Sioux City Lad .....73275
Sir Henry .....73409
Sir Henry .....73769
Sioux Chief .....73823
Sioux Brave II. .....71755
S. M.'s Perfection .....73689
S. M.'s Choice Goods .....72343
S. & M.'s Proud Chief .....71611
Smith Choice .....73379
Snider .....72789
Sneltz .....72803
Solomon .....71619
Sonny Beat .....72809
Sol .....74163
Springdale Critic .....71645
Springdale Banker .....71647
Special Pride .....71723
Spencers Chief .....72075
Spoders Dandy .....72915
Springdale Chief .....73633
Stevens Cracker Jack .....71489

Standard Notcher .....72213
Stolts King .....72517
St. Peter .....72551
St. Patrick .....72635
Star Red .....72897
St Elmo .....73045
Starlight .....73443
Stanleys King .....73591
Stahl Model .....73573
Star Model .....73749
Standard Perfection .....74153
Stylish Chief .....73897
Star Brilliant .....73989
Sunbeam .....71449
Sunny Jim .....72017
Surprise .....72323
Sure Wonder .....72527
Sunset's Boy .....72595
Sultan Boy .....72827
Sure Win .....73119
Sumner G. .....73221
Summet Joe .....73363
Sunflower Boy .....73697
Surprise Again .....73753
Snider .....73881
Summins .....74069

T's Advance .....71695
Tacoma Jim .....73097
Taylor Tip Top .....72787
T. C Crimson .....72369
Teddy Paul .....71475
Tecumseh Chief .....71929
Teddy W. .....72383
Texas Best .....73001
Teddy R. .....73385
Teddy Weeks .....73705
Teddy Larchwood .....74113
Texas Jack .....74049
The Red Lady .....71945
Theosophlelus .....72943
The American Gentleman ....73261
Thompson Choice .....74021
The Merchant .....73835
Tippecanoe .....71361
Tips Pride .....71597
Tip Top .....71765
Titus Advancer .....72193
Tientsin No. 1 .....72305
Tientsin No. 2 .....72307
Tiensin II. .....72325
Tiv Top Chief II. .....72535
Tip Toy .....72623
Tiffel Diff .....72737
Tim .....72749
Tiv Top King .....72755
Tip Cox .....72783
Tientsin Challenger .....72795
Tippecanoe .....73859
Tip Top Notcher Jr .....74087
Tip Top Honor .....73685
T's Lincoln Top .....72363
Top Notcher Hanley .....71479
Top Chief .....71571
Tommy B .....71601
Tommy C. .....71603
Tom .....72005
Top Notcher Boy .....72113
Topsy's Knight .....72163
Top Line .....72549
Toms Chief .....72621
Toko Boy .....72855
Top Southall .....73021
Toko Jr. .....73239
Top Notcher Chief .....73257

Tom King .....73841
T. P.'s Wonder .....72617
T. P. Chief .....73627
Trotter .....71487
Trick .....72275

U. Know .....71389
Unitts Critic .....71875
Uncle Tom .....72663
U. S. Chief .....72329
U. S. .....72899

Vail Boy .....71797
Van Anken King .....71831
Valley Lad .....72365
Valentine .....74053
Valley King .....74145
Valley Chief .....73583
Veribest II. .....73255
Vermillion Chief .....73411
Victor .....71617
Vineyard Duroc .....72515
Victors Banner Kant .....72907
Victor Boy .....72953
Vice Commodore .....73179
Victors Pride .....73471
Victor .....73805
Voges Pride .....72697
W. A. Orion .....72921
W A.s Proud Advance .....72435
Walnut Hill Boy .....71731
Waldo .....71763
Ward Chief .....72109
Walker's Champion .....72217
Wagner Lad .....72475
Walnut Critic .....72485
Waddells King .....72759
Walkers Choice .....73289
Walls Top Notch .....73299
Warsaw Chief 6.....73431
Watson Chief .....73487
W. B. Choice .....72735
Wehrs Top Perfection .....71895
West Liberty Lad .....72035
Westons King .....72245
Wests Marti .....72387
Wealthy Chief .....72405
Weldon Boy .....72519
Western King .....72545
Wests Hero .....72589
Western King .....72983
West King 2nd .....73365
Western Leader .....73891
White Sox .....71557
Wheeler Wilson .....71877
Whelington .....72053
Wheatland Prince .....72967
Whites Ingomar .....72869
Wheatland Lad .....72969
Whites Perfection .....73723
Wild County Chief .....71517
Willard Lad .....71865
Willow Wonder 1st .....72099
William K. .....72159
Wide Awake .....72391
Williams Wonder .....72753
Williams Top Notcher .....72785
Willow Chief .....72801
Wilcox Lad .....72877
Wilkin Model .....73459
Wont Be Beat .....71391
Wonder Boy .....71773
Woodlawn Orion .....71993
Wood Cliffe Chief .....72141
Wonders Improver .....72667
Wonder Boy 2nd .....73123
Wonder I Am .....73145
Wonder Boy .....73407
Wonders Improver .....73829
Wonder Lad .....74041
Wonder Boy .....74085
Wurtz's King .....73055

Young King .....71631
Young Ben .....71941
Young Choice .....72257
Young Dasher .....72541
York Wonder .....73899

Zu Zu Jumbo .....72585
Zechariah .....73983

# INDEX TO FEMALES


Abbie Dimple .....187302
Abes' Choice .....183140
Abilene Belle .....187960
Abner's Choice .....189222
Achiever Lady .....183138
Achiever's Blossom .....183386
Achiever Rose .....183406
Achiever Maid .....184402
Achievers Beauty .....184404
Acme .....189274
A. Dandy .....182704
Advancer Belle .....186310
Addy Deal .....184786
Advances Queen .....182052
Advance S .....182956
Addeline .....183666
Adelade .....184916
Advancers Queen .....185152
Advancers Rose .....185186
Advancers Rose II. .....185188
Advancers Rose III .....185190
Advance Lad's Myrtle .....185322
Advance Lads Lady .....185324
Addie Orion .....186224
Advance Mistress .....186886
Advance Beauty .....186892
Advance Gem .....186894
Adlade .....187864
Addie .....188242
Ada II. .....188496
Advance Lady .....189632
Advancers Red Flower .....189428
Ada Perfection .....189450
Adah Belle .....189464
Agnes Pride .....183196
Agnes Best .....183308
Aitkens Model .....187283
A. J. D.'s Queen .....187612
Akrons Queen .....186874
Alice R. II. .....181920
Alix Rosebud .....182178
Alberta .....182294
Alice R. .....182410
Aldritt's Choice .....183078
Alexandra .....183568
Alice .....184184
Alfira Queen .....184318
Allie R. .....184678
Alice .....184714
All Gold .....185070
Alice .....185338
Alma Palmer .....185466
Alberta .....185576
Alice .....186186
Alice .....186284
Alta .....186286
Altrus Beauty .....185742
Alice .....188900
Alice Alsen .....186426
Alma .....186522
Alice .....186768
Alice R. .....186790
Alfalfa Kate .....187108
Alton Queen 3rd .....182638
Allie .....187906
Alice P. II .....187916
Alice P. III. .....187918
Alice .....188174
Almena .....188362
Alva Beauty .....188938
Alva Joy .....188940
Alice .....189802
Alice .....189548
Amanda .....184694
American Lady .....187462
American Queen .....183392
Ames Model .....182444
Amanda .....185696
American Lady .....188154
American Rose II. .....188618
Amy .....189242
Amelia .....189554
American Queen .....189860
A. Marie .....188306
Anny .....181818
Angeline .....182122
Anna Best Girl .....182206
Annabelle .....182242
Annie .....182302
Anna D. .....182342
Annie Rooney .....182428
Antonia .....183268
Anna Advance Jr. .....183744
Anita .....183826
Annie St. Patrick .....183750
Anna Duroc II. .....184290
Anna Duroc IV. .....184316
Anna Perfection .....184480
Annie E. .....184766
Angush Beauty .....182918
Annie of Queen R. .....185116
Anna Perfection .....185296
Anna Duroc II. .....185428
Anna C. .....185452
Anita Lass .....185912
Anna Conda .....185972
Anita B. .....186350
Anna Keep On .....186650
Anna's Qpeen .....187440
Angie .....188120
Anna Keep On .....186828
Anna Goebel .....187192
Anona .....187542
Anginetta .....188276
Annie C. .....188338
Anileda .....188346
Annie .....188804
Annie .....188958
Angeline .....188998
Anna .....189022
Anna Belle .....189426
Anna .....189190
Annie Little .....189202
Anderson's Choice .....189216
A. P. Lady .....182478
April Maiden .....183762
Arabella .....183766
Ara .....184036
Arkansas Belle .....185318
Ariorion .....185968
Arawana .....187500
Armour Belle .....188324
Armours Beauty .....188334
Arietta .....188450
Arabella .....188996
Arties Darling .....189168

Arrah Wanna .....189342
Astrea .....182894
Ashleigh Gipsy .....185590
As I Am .....187818
Ashby's Princess .....189116
Athol Proud .....182708
Atlas Pet .....184888
Auburn Girl .....182982
Aurora Queen .....184896
Aura .....186554
Aurie .....186556
Auburn Lady .....188158
Averydale Queen .....182036

Banner Queen .....188526
Bartons Pride .....189364
Bayside .....189500
Baby Glen II .....189826
Bagley Girl .....187708
Balmoral Evangeline .....187962
Bardie .....188352
Bardimple .....188358
Bankers Maid .....186374
Banker Lady .....186376
Barry Queen II .....186516
Bankers Queen II .....187512
Baby Ruth .....187578
Baynes Grace .....185492
Baynes Lady II .....185494
Baynes Lady III .....185496
Baynes Lady IV .....185498
Baynes Lady V .....185502
Bater Queen .....185800
Banner Girl .....185886
Baily's Echo .....185994
Bayner Lady .....184380
Bankers Nell .....185358
Bankers Queen II .....185360
Banner Beauty .....182896
Baroness .....182900
Barnet Queen .....183810
B. Choice .....189878
Beatrice Belle .....183894
Belles Proud Advance .....181702
Belle of Norfolk II. .....181756
Belle of Norfolk III .....181758
Belle of Nebraska .....181896
Belle Perfection .....181898
Belle Banner .....181954
Belle Analarry .....181960
Belle Lena .....181962
Belle Maud .....181964
Belle of Bowie .....182044
Belle Wonder II. .....182078
Belle Wonder III. .....182080
Beauty A. .....182090
Belle Fish .....182096
Belle Houck .....182100
Bells Rose .....182236
Betsy Jane .....182278
Belle .....182282
Beauty .....182332
Belle Notcher .....182420
Beauty Roberts .....182456
Belle Kelley .....182460
Belle of Martinton .....182462
Belle O'Brien .....182464
Bells of Ragan .....182500
Belle Mitchell .....182504
Belle Republican .....182508
Bettie .....182528
Beauchamps Belle .....182542
Bee Perfection .....182602
Belle Perfection .....182604
Beauty .....182610
Beauty Again .....182636
Belle Francis .....182698
Belle American .....182700
Beautiful Queen .....182740
Belle Neete .....182766
Beauty .....182806
Belle Cloverdale .....182816
Bertha S. .....182826
Betsy Delmar .....182830
Beresford Belle .....182860
Belle Patch .....182886
Belle Ina .....182888
Beauty Belle .....182892
Betty Top Notcher .....182920
Bessie Improver .....182980
Bettberg Queen .....183000
Bettberg Maid .....183002
Beautie's Best .....183072
Bessie .....183094
Belles Chief .....183164
Beauty .....183178
Belles Choice .....183192
Beauty Bess .....183194
Betty .....183258
Belva Advance II .....183264
Bess .....183296
Belle McDowall .....183324
Belva A. .....183344
Betsy Again .....183382
Bessie Orion the 1st .....183432
Belle of Lincoln .....183450
Belle Edna .....183530
Belle Queen VI .....183534
Belle V .....183536
Belle of Clayton .....183722
Belle R. I .....183724
Belle Polo .....183726
Belle of Villisca .....183762
Betty .....183766
Bess M. .....183830
Belle of Erwindale .....183870
Belle of Mt. .....183892
Belle Parr .....183896
Beauty II .....183938
Bessie Wonder Again .....184004
Belle Clyde .....184008
Belle Rival .....184028
Belle Money Maker .....184046
Belle Hornbeck .....184110
Beautiful Belle .....184208
Bessie .....184354
Beauty Girl .....184124
Beauty Pearl .....184194
Belles Best .....184520
Belles Choice .....184522
Belle Cotton .....184550
Betsy Bobbet .....184630
Belle .....184812
Beauty .....184836
Belle Hannah .....184842
Belle Duroc II .....184844
Bessie T. .....184880
Beauty .....184900
Beauty .....184942
Bellaire Queen .....184976
Bellaire Lady .....184982
Belle Armide .....184988
Bertha Wonder .....185046
Beauty .....185054
Belle Lexington .....185078
Bessie Jumbo .....185092
Beauty .....185112
Bettie Moore 4th .....185114
Bess'e I Am .....185154

INDEX TO FEMALES


Bessie I Am II .....185156
Bessie Perfection .....185294
Beauty .....185314
Beautys Pride 2nd .....185388
Beauty .....185406
Bell .....185408
Belle Ruberta .....185432
Beauty IV .....185448
Beauty .....185490
Belle Baynes Lady V .....185
Bell Moss Rose .....185536
Berata .....185614
Belle Scott .....185632
Belle of Mt Vernon .....185634
Belle of Mt. Vernon II .....185636
Besse Wonder .....185650
Belle King .....185658
Belle Standard .....185662
Belle Zook .....185694
Belle Flirt .....185698
Belle Pearl .....185700
Belle Ponca II .....185702
Belle Sunlight .....185792
Bessie H .....185820
Bell Melton .....185868
Bell G .....185874
Betty Sharp .....185904
Bessie 4th .....185932
Bessie of College View .....186032
Belle Tony .....186060
Bertha Clay .....186124
Belle Genevieve .....186144
Belle Junior .....186148
Belle Western .....186172
Belle G. .....186214
Belle Summers .....186218
Beatrice .....186348
Belle Mina .....186464
Beauty Wright .....186476
Bess .....186532
Belle .....186544
Bell .....186552
Bessie Lyman III .....186564
Bess .....186624
Belle of Oakwood .....186638
Bertha S. II .....186776
Bess Wonder .....186792
Bessie .....186802
Belle Morgan .....186916
Belle of Carlisle .....186920
Betty .....186926
Belle Stokes .....186930
Bess Plummer I .....187020
Besse Plummer II. .....187022
Besse Plummer III. .....187024
Bess Plummer IV .....187026
Bess Plummer V .....187028
Bell Top .....187098
Berthas Queen .....187236
Best Variety II .....187268
Belle Ruby .....187534
Belle Glass .....187548
Bell .....187490
Belinbelle .....187460
Bells Lady 2nd .....187622
Belle Crowley .....187626
Belle of Dale II .....187628
Belle S. Day .....187656
Belle Dempsey .....187666
Belle's Pride .....187688
Belles Lady .....187784
Bessie K. .....187790
Bess .....187796
Beauty's Gem .....187826
Belle of Minnesota .....187836
Betsey G. .....187856
Beauty .....187930
Beauty .....188018
Betsie Flower .....188030
Belle Ripley .....188068
Belle Lady M. .....188072
Bertha .....188122
Belle Jane .....188146
Belle Blair .....188156
Belles Queen Lily .....188206
Belles Flower 1ts .....188218
Belles Flower 2nd .....188220
Belles Flower 3rd .....188222
Betsy V .....188238
Belle Variety .....188246
Bell Tag .....188262
Belle Advance .....188268
Bernice Glen .....188284
Beauty Glenn .....188290
Belle Parks .....188376
Belle Spooner .....188378
Belle H 2nd .....188380
Belle H. 3rd .....188382
Beula Mallory .....188404
Belle M. .....188456
Bessie .....188466
Belle Roberts .....188556
Belle of Marcus .....188568
Beauty Wonder .....188604
Beauty Orion .....188616
Bess .....188628
Bell .....188630
Bell .....188660
Bertha .....188662
Best Yet .....188664
Belle of Indianola .....188718
Belle Plumley .....188792
Belle .....188812
Bessie Hunt .....188844
Belle Nancy .....188866
Belle of Big Spring .....188888
Belle Norris .....189060
Beauty Improver III .....188920
Betsie III .....188934
Betsy IV .....188936
Belle Daley .....188944
Bermuda Queen .....188982
Belle June .....189008
Belle Van Pelt .....189014
Belle Jennings .....189016
Beautiful Ann .....189090
Belle M. .....189142
Bessie M. .....189196
Belle Harker .....189258
Belle Scott .....189264
Belle Hope .....189286
Belle Hope I .....189288
Belle Hope II. .....189290
Best Girl .....189312
Beauty Bess .....189326
Betsy .....189328
Belva Lockwood .....189346
Belle Advance .....189372
Belle F. .....189402
Bessie .....189430
Beattie Queen II .....189434
Bessie .....189456
Bessie Rose .....189550
Bessie Top Notcher .....189592
Belle C. .....189626
Beauty Victor .....189676
Belle Finch .....189702
Belle .....189710
Betsy Jane .....189750
Beaver Lassie .....189900

Betsy .....189852
B. F's. Queen .....189068
Big Betty .....188544
Big Lady .....182086
Big Maid .....188686
Big Tom's Gilt .....189102
Big S .....189520
Birds Peach .....183620
Bidie Orion .....189730
Birdie Orion .....189742
Big Bess .....187806
Bidda .....187824
Big Jubilee .....188070
Bird .....186530
Big Susie .....186758
Biddy .....186924
Billie K's Daisy .....186968
Birds Baby .....187208
Billie K's. Best .....187274
Big Lou .....187394
Big Weston IV .....187510
Birdie .....187562
Bixby Girl .....185430
Billie Ks. Maid .....185540
Big Four Queen .....185578
Big Teat C.....185584
Big Beauty .....185586
Bigg Annie .....184174
Big Jennie .....184418
Biddie .....183080
Big Queen .....188124
Big Notcher Lass .....185728
Biddie II .....184898
Big Beauty .....182686
Big Wonder .....183516
Biggerstaff Queen .....184034
Billies Daisy .....184078
Billes Rosebud .....184080
B. J. D .....182584
Blue Belle II .....189488
Blue Belle C.....189518
Blossom .....189820
Blossom .....186288
Blue Belle .....186660
Blue Bell .....187094
Blue Blanket Belle .....186942
Blondie .....187258
Blondie .....184436
Blanche .....185108
Blakes Model .....185275
Blue Bell .....181944
Blaise .....182164
Bloomer Girl .....182728
Black Crook .....182868
Blanch's Favorite .....182898
Blue Belle .....183104
Bowen Girl .....189310
Bowens Lady .....189316
Bonny Bess .....189424
Bonnett Belle .....186342
Bonnie .....185528
Bob Tail .....185604
Boyd's Queen .....185826
Bonnie .....184356
Bonnie Dot .....184382
Bonham Lady .....185126
Bobs Lassie .....182106
Bowman's 49 .....183024
Bowman's Queen .....183040
Bonny Lass .....183528
Bonny Girl II .....183542
Bonny Girl .....183544
Bordean Belle .....184098
Bolivar Lady .....184122
Bob's Wife .....184162
Bright Light .....188532
Breeders Choice .....188736
Brown Choice .....188828
Bright Lady .....188836
Brunette .....188894
Briggs Belle .....189282
Brooklyn Delia .....189534
Brooklyn Belle II .....189536
Brown Choice .....189756
Bright Eye .....189893
Brown's Pride II .....187188
Brewers Beauty .....185848
Bright Sunrise .....186004
Brillianteen .....186170
Broeckers Daisy .....184204
Broeckers Queen .....184206
Brilliant .....184932
Brooklyn Lady II .....183976
Brilliant Banner .....181952
Brown Girl .....182084
Brindle II. .....182220
Broad Back II. .....182416
Brooklyn P. .....182418
Brownie One .....182586
Brownie Two .....182594
Brookings Lady I .....183822
Brooklyn Lucy .....183972
Brooklyn Lucy I .....183974
Brewster Maiden .....184112
Brewster Daisy I .....184114
Brewster Daisy II .....184116
Buechel Beauty .....188762
Buddys Lass .....189006
Buffalo Queen .....189166
Bulah Top Notcher .....189390
Bush's Pride .....187870
Buckeye .....188118
Bunas Best .....187052
Buddy's Pride .....185716
Busy Bee .....184634
Butter Cup .....184642
Bute .....181744
Buckeye Lass .....182550
Bunnie .....183032
Buela .....183988

Casper Choice .....181794
Caroline .....182520
Cassies Model .....183112
Cassey .....183222
Carmen Queen .....183146
Carlie III .....184758
Carry Nation .....183768
Carnation .....183794
Carnation .....184188
Cardinal .....184876
Carrie .....185456
Carrie .....185484
Carnation .....185230
Caddo Liden .....189824
Carmel III .....189552
Carrie Nation II .....189582
Carmine Queen .....189128
Carie Orion .....188612
Canton's Princess .....187664
Carlins R. B. H. C. .....187658
Caddies Choice .....187068
Caddies Pride .....187079
Carrie No 2 .....186682
Capital .....186040
Carries Best .....186068
Cantril Belle .....186016
Cary Lass .....185682
Camilla .....185984

INDEX TO FEMALES


Carlotta .....189400
Carrie B. .....188160
Catherine .....188192
Carniva lMaid .....180706
Carter's Cherry .....189740
Capitola .....186370
Carnation .....185330
Carnation .....184392
Cs. Bell .....187982
C. C. Nancy .....186202
C C's. Daisy .....185022
C. Dandy .....182706
Celia .....186260
Center Ridge Queen .....186404
Cedar Chief .....187056
Cedar Queen .....187378
Celina Belle .....187746
Cedarvale Queen XX .....187774
Cedarvale Queen XXI .....187776
Cedar Rose .....189642
Cedar Lawns Choice .....184408
Ceola .....184688
Central City Belle.... .....184056
C's. Gem .....182548
Cherry Lady .....181716
Cuarity .....181768
Chancellor's Bettie .....181838
Cherry Red .....181840
Chancellor Davis IV .....181842
Chancellor Davis V .....181844
Choice Goods .....185756
Cuoice Roberts .....186652
Choice Lady .....186816
Cherry .....186834
Cherry Queen II .....186856
Cherry Beauty .....186978
Cherry Star .....187016
Charley's Belle .....187382
Cherry Red .....187608
Cherry Blossom II .....187710
Cherrys Best .....187712
Cherry Bess .....187770
Cherry .....187932
Choice Rosey .....187936
Cherry Belle .....188094
Challenge Lady .....188688
Choice Dora .....188738
Choice Belle .....188752
Chiefs Papoose .....189050
Cherry Crimson .....189108
Choice Belle .....189232
Christy .....189416
Challenger Girl .....189530
Churdan Lass .....189644
Chancellor Davis VI .....181846
Chancellor Davis .....181848
Chancellor Davis II .....181850
Chancellor Davis III .....181852
Chancellor Improver V .....181854
Chancellor Improver IV .....181856
Chancellor Improver III .....181858
Chancellor Improver II .....181860
Chancellor Improver .....181862
Chancellors David VIII .....181864
Chancellors David VII .....181866
Cherry Girl .....182166
Churchill Duchess .....182546
Cherry Blossom .....182644
Chief Lady .....189704
Chantine Girl .....182718
Cnyme Ann .....182820
Cherry Lady .....182964
Chapin Girl .....182994
Cuerry Lady .....183034
Chiefs Fashion .....183154
Chariton Lady .....183518
Choice Fancy III .....183522
Cherry Belle .....183848
Cherry .....183890
Challenger Girl .....183952
Cherry .....183996
Chimming Bells .....184012
Chadron Lady .....184100
Chicago Tip Ear II .....184200
Cuoice Mollie .....184256
Choices Pride .....184414
Cherry 3rd .....184426
Cherry of Oak Grove .....184660
Choice Wonder .....184792
Cherry .....184798
Chief Lady .....184878
Chiefs Maid .....184882
Cherry Lass .....182190
Chiefs Lady .....184884
Challenger Lady .....185288
Choice Fancy 6th .....185380
Champs Last .....183582
Cuoice Fancy 9th .....185382
Choice Fancy 8th .....185384
Choice Fancy 7th .....185386
Cherry Blossom .....185532
Chiefs Nancy I .....185400
Chiefs Nancy II .....185402
Chiefs Nancy III .....185404
Circe .....182568
Cirmson Girl .....186506
City Lady .....184060
Clara C. R. .....184946
Clover Crest .....184968
Cloverdale Beauty .....181902
Cloverdale Beauty II .....181904
Cloverdale Beauty III .....181906
Cloveradle Princess II .....181912
Cloverdale Princess .....181914
Cleopatra .....182564
Claremont Belle .....182784
Clara .....182812
Clara Belle .....183102
Cleopatra .....185914
Clouss' Eva .....186002
Clara .....186222
Cloverlawn Maid .....186456
Clover Hellen .....186582
Clara Wonder .....186644
Clara .....186688
Cleopatra .....187684
Clara Advance .....188564
Clover Croft Goldie .....188794
Climax Queen .....189118
Clover Leaf Queen II .....189162
Clover Leaf Queen III .....189164
Claras Queen .....189700
Clover Blossom VI .....183464
Clover Blossom 4th .....183472
Clover Blossom 5th .....183474
Clover Blossom 3rd .....183476
Clover Blossom 2nd .....183478
Clella II .....183564
Clare .....183588
Cloughs Wonder .....183816
Clar Jumbo .....183900
Clematis .....184326
Clovercroft Princess .....184394
Clara .....185340
C. M. Lady .....183742
Colorado Rose .....185504
Consuela .....181888
Cobels Queen De Soto .....182154
Cobels Belle .....182160
Coffeyville Queen .....182170

## INDEX TO FEMALES


Coakleys Favorite .....182563
College Lady 2nd .....183242
Correct Jewell .....182746
Cora G. .....185878
Cora III .....183074
Cora No. II .....186076
Corie Orion .....188612
Colla Bright .....186132
Colon Lass .....186252
Coleridge Belle .....186270
Columbia 4th .....186356
Cora .....186470
Comodores Maid .....187088
Countess Ida .....187590
Colman Belle .....187652
Cow Slip .....188102
Come Out .....188846
Cora 2nd .....188963
Cora 3rd .....188968
Cora 4th .....188970
Cora 5th .....188972
Cora 6th .....188974
Cora 7th .....188976
Cora 8th .....188918
Comers Beauty II .....189382
Collins Maid I .....189688
Collins Maid II .....189690
Collins Maid III .....189692
College Belle .....183238
College Girl 2nd .....183240
Cora .....183300
Cora .....183760
Comanche Girl .....184108
Corisca Belle .....184176
Commodore Queen .....184552
Corbin Queen .....184652
C. Pet .....188756
Crimson Belle .....182230
Crimson Queen .....182446
Crimson Lady .....182448
Crimson Perfection .....182450
Crucella .....182732
Crimson Lady .....182778
Crimson Bessie 3rd .....183096
Crimson Bessie II .....183098
Crimson Hilda .....183144
Crimson Lucy .....183150
Crimson Belle .....183686
Croppy .....183758
Crimson's Pride .....183966
Crimson Lady .....174070
Crimson Beauty .....184154
Crimson Lady .....188020
Crimsy .....186118
Crimson Lady .....186156
Crimson Queen .....186238
Crimson Queen .....186314
Crip Lady .....186480
Crimson Lady .....186710
Crimson Queen II .....186948
Crimson Neva .....186960
Cristine .....187096
Crimson Beauty II .....187316
Crimson Queen .....187418
Crimson Lady .....187498
Critics Elinor .....187696
Crimson Pet .....188632
Craiton May .....188418
Craiton Girl .....188420
Craiton Belle .....188422
Crimson Model .....188758
Crimson Belle .....188760
Crip .....188772
Crimson Squaw .....189104
Crimson Belle .....189366
Crystal .....189768
Crimson .....189784
Crimson Outlook .....189786
Crimson Queen .....189880
Crimson Rony .....187700
Crimson Viola .....187716
Crimson Havelock .....187732
Crimson Maid .....187736
Crescent Belle .....187792
Crimson Hattie .....187942
Crimson Wonder's Daisy .....184164
Crimson Queen .....184216
Critics Anna .....184246
Critics Lady .....184248
Crimson Anna II .....184726
Cripy .....184906
Crinkle Ear .....165140
Crimson Girl .....185220
Crimson Lady .....185222
Crip .....185224
Crimson Perfection .....185302
Crimson Rambler .....185320
Crimson Lady .....185524
Cuma Belle .....182626
Curly .....182936
Curly Anna .....183152
Currans Choice .....183514
Curly Top B. .....189516
Custer Queen II .....189664
Curly .....186326
Culry .....186528
Cute Fancy .....183946
Curlie Wonder II .....184272
Curley .....184764
Curly Maid .....184802
C. W. A's. Belle .....181868
C. W. A's. Dessie .....181870
C W. A's. Bettie .....181872
C. W. A's. Della II .....181874
C. W. A's. Della I .....181876
Czna .....184050

Daisy May 2nd .....181746
Daisy .....181750
Daisy .....181792
Daisy .....182300
Dassy C. .....182338
Daisy B. .....182340
Daisy .....182674
Dainty .....182724
Daisy Perfection .....182754
Daisy .....183184
Daisy Tillman .....183214
Dasey B. .....183502
Daisy of Monteith II .....183716
Daisy of Monteith III .....183718
Daisy of Monteith IV .....183720
Daisy Profit 2nd .....183850
Dakota Lady .....183886
Dark Shade .....183906
Daisy Sensation .....184106
Dark Dotie .....184192
Dame Fashion .....184322
Daisy .....184406
Daisy Paul .....184498
Dandy Girl .....184538
Daisy Wilks .....184604
Daisy .....184938
Dark Lady .....185066
Dale .....185106
Daisy Girl .....185270
Daisy .....185410
Daisy Belle .....185600
Dark Beauty .....185888

## INDEX TO FEMALES


Daisy B. II ..... 186138
Daisy ..... 186322
Daisy Shannon ..... 186422
Daisy ..... 186548
Daisy Improver II ..... 186598
Daisy Flin ..... 186726
Daisy Orion ..... 186800
Daisy ..... 186804
Dandy Bess ..... 186888
Dandy Maid ..... 186890
Dandy Girl ..... 186896
Dalton Lass ..... 186954
Daisy ..... 187140
Daisy Harmon ..... 187018
Daisy ..... 187172
Dakota Girl ..... 187176
Dark Wonder ..... 187184
Daisy Advance ..... 187186
Daisy Royal ..... 187280
Dandy Maid ..... 187366
Daisy Orion ..... 187624
Daisy 6th ..... 187834
Daisy ..... 188190
Daisy M. ..... 188280
Daymaid ..... 188350
Daffodel ..... 188364
Dahline ..... 188366
Davina ..... 188368
Daybeam ..... 188372
Daisy ..... 188492
Daisy ..... 188502
Dandelion's Best ..... 188728
Daisy Gs. Belle II ..... 188798
Dark Beauty ..... 188800
Daisy R. ..... 188906
Danty ..... 188910
Daisy Girl ..... 189056
Danielson's Choice ..... 188980
Daisy Red ..... 189220
Dannie ..... 189330
Daisy Keep On ..... 189540
Daisy ..... 189592
Dahlia ..... 185534
Daisy Bloom ..... 185596
Daisy Bell ..... 181988
Dale Girl ..... 181938
Daisy Hambletonian ..... 182152
Dakota Beauty ..... 182832
Ds. Choice ..... 187428
Dell ..... 181980
Delila ..... 182008
Dela D ..... 182324
Dess ..... 183046
Deles ..... 183452
Della III ..... 183524
Dewdrop Belle ..... 183710
Dewdrop Lady ..... 183712
Decautr Belle ..... 183986
Dewdrop ..... 185828
Delmar's Best ..... 185928
Delilah ..... 186262
Della H ..... 186508
Della H. ..... 186606
Denver Belle ..... 187350
Dewdrop ..... 187650
Dew Drop ..... 187838
Dew Drop ..... 187984
Dell Anderson 2nd ..... 188024
Deaconess ..... 188370
DesMoines Lassie ..... 188892
Delia M. ..... 189132
Denver Lass ..... 189478
Deer Foot ..... 189498
Diana ..... 182130
Ditto ..... 182390
Diamond Queen ..... 182486
Distinction ..... 182578
Diana Notcher ..... 182774
Diana ..... 183252
Disco Bell ..... 185844
Diana ..... 187540
Dinner ..... 187632
Diana Patch ..... 187654
Dirby ..... 188126
Directress ..... 188144
Dixie Lady ..... 189504
Dorcas ..... 182016
Dolly Express ..... 182214
Dot ..... 182328
Dolly Advance ..... 182514
Dorothy ..... 183058
Dorothy ..... 183212
Doties' Own III ..... 183272
Doties Own IV ..... 183274
Dooley 2nd ..... 183440
Dolly Maid ..... 183486
Dora D. ..... 183490
Doloris ..... 183578
Dora ..... 184346
Dorothy Dee ..... 184466
Dora L. 2nd ..... 184748
Dolla ..... 184800
Dora I ..... 184962
Dorothy G. ..... 186440
Dorothy ..... 186848
Dot Advance ..... 187144
Dorothy D. ..... 186958
Dora B. ..... 187352
Dorcas ..... 185232
Dotty Perfection ..... 185292
Dora D. ..... 187456
Dollie D. ..... 187458
Dora ..... 187486
Dora ..... 187518
Dorothy ..... 187526
Dora ..... 187724
Doty Finch ..... 188036
Dott ..... 188320
Dolly M ..... 188432
Dolly King ..... 188562
Dolly Pericles ..... 188566
Dolly Wonder ..... 188606
Dolly Wonder II ..... 188608
Doubtful Lady ..... 188690
Dows Advance II ..... 188764
Doc's Goldie ..... 188818
Dora ..... 189012
Doris ..... 189544
Dotie Windsor's Belle ..... 189706
Dotie Belle ..... 189708
Dollie L. ..... 189840
Dusky Maid ..... 182394
Duchess B. ..... 182552
Duroc Lady ..... 183220
Duroc Belle II ..... 183828
Durango Maid ..... 184328
Duroc Queen III ..... 185328
Duroc Belle ..... 186080
Duroc Lady ..... 186142
Duchess of Radcliffe ..... 186188
Duroc Belle ..... 187692
Dukes Alice ..... 187904
Due Belle ..... 188042
Duplexer Queen ..... 188224
Dunlap Girl ..... 189000
Dunkan Pride ..... 189482
D. & S. Lass ..... 189246
East Lawn Belle ..... 181928

Early Alice .....182720
Eastside Lady .....183322
Easter Maid II .....189063
Ebric .....188000
Echo Queen .....182072
Echo Queen .....182124
Echo C. .....183188
Echo Belle .....185018
Echo Girl .....185882
Eclipse III .....187372
Echo Lady .....187640
Edna II .....182032
Edna York .....182890
Edna Marie .....183962
Edna S. .....186986
Edinburg Girl .....188164
Edna II .....188816
Edith .....188820
Edith B. .....185246
Educated Lady .....186406
Edna .....188500
Effie .....186346
Effie B. IV .....189302
Effie Allison .....189304
Effie E. .....183204
Ellen Jay .....181734
Ella of Canton .....182396
Elvira .....182530
Elsie .....182716
Ellen S. .....182726
Elrena II .....182870
Elrena III .....182872
Elvira .....183270
Elaine .....189126
Ellen .....184690
Elsie Orion .....183916
Elberta .....185366
Ella .....185570
Ellabel .....185654
Ellas King .....185656
Elwood Pride .....186176
Elnar X .....186396
Ella Thorne .....186572
Elm Lawn Rose .....186642
Elberta .....187220
Elzie Z. .....187266
Ella B. .....187474
Ella A. .....187476
Elinor No. 10 .....187698
Elmo Ann .....187890
Elizabeth .....189570
Eliza .....188788
Elsie Vennor .....182202
Eldora .....182370
Emoline .....181884
Emma .....183304
Emma Lou .....183312
Emmets Choice .....183362
Emer .....186044
Emma Manifold .....186287
Empress XX .....186902
Empress XI .....186904
Enchantress I .....188642
Ennella Sunlight .....181926
Ena A. .....183126
Endora II .....187422
Enid Belle .....187762
Ephezus .....184444
Eppiline .....187410
Essia 2nd .....183202
Esther .....184526
Estella .....185678
Esbon Queen .....187112
Ester I Am .....187668
Ester .....182312
Ester Edna .....187670
Essex .....187678
Esthers Beauty .....188188
E's Lady .....188726
E's. Miss Keep On .....189712
Ester .....189322
Ethel .....189268
Etta's Equal .....189870
Ethel .....188184
Etta .....184536
Ethel 2nd .....184784
Ethel C's. Choice .....184986
Ethel .....186250
Ethel .....186298
Eureka .....181802
Eulalia .....182246
Eugene II .....186646
Euberta G. .....183426
Evelyn .....181886
Eva .....181982
Evaline .....181990
Eva H. .....182252
Eva D .....182320
Evangeline .....182714
Eva Mac .....184456
Evaline A. .....182952
Evalen .....182972
Eva B. .....183110
Evelin Goose .....184806
Evelyn T. .....184814
Eva Orion 2nd .....185522
Eveline .....185598
Eva M. .....186184
Evelyn Thaw .....186500
Evelyn .....186630
Evelyn of Fairnook .....186702
Evelyn Glenn .....188288
Evas Beauty .....187408
Evelyn .....188896
Evelyne N. .....189682
Excelsior Belle .....183746
Excelsior Princess .....183748
Expensive Lady .....187384

Fanny .....181924
Fancies O. K. .....182070
Fancy Queen .....182474
Fancy Queen .....182588
Fancy Maid .....182842
Fay .....182976
Fannie .....183230
Fair Maid .....183292
Farmers Pride .....183422
Fancy .....183246
Fancy Orion .....183256
Fanny Fern II .....183512
Fays Fancy III .....183550
Fays Fancy II .....183552
Fays Fancy .....183554
Fays Challenger III. .....183558
Fays Challenger III .....183558
Falls City Lady .....183956
Faithful .....184286
Fancy Emo .....184320
Fancy May .....184364
Fair Maid .....184398
Favorite 2nd .....184440
Fancy Queen .....184664
Fanny .....184696
Fay Prize .....184722
Fancy Maid Hanley .....184926
Fair Lady .....185096
Fern Advance .....185518
Fancy May .....185628

Fan's Peach .....185638
Favorite Girl .....185894
Fanny 5th .....185924
Favorite 3rd .....185926
Favorite E .....185934
Favorite G. .....185936
Favorite D. .....185946
Favorite 2nd .....185948
Fanny 6th .....185950
Fanny 7th .....185952
Faith .....181764
Fannie Ordway 2nd .....181784
Farmington Belle .....186014
Farmers Profit 2nd .....186282
Fantina .....186372
Fashion 7th .....186402
Faylees Model .....186434
Fanny Mae .....186512
Fairnook Maid .....186704
Fair Lady .....186818
Fair Princess .....186976
Fair Perfection .....186982
Fair Frances .....186996
Fargo Lady .....187180
Fanny D. .....187200
Fagans Model .....187242
Fancy Julia .....187254
Fayette Belle .....187272
Favorito .....187362
Fashion Queen .....187414
Fan .....187750
Fancy Belle .....187876
Fairy .....188016
Fair Anna .....188056
Fancy F. .....188088
Fannie Belle .....188256
Fannie .....188274
Faylee Glen 17th .....188282
Faney .....188298
Fancy .....188390
Fancy K. .....188672
Fanny .....188720
Fanny .....188904
Fannie .....188960
Fancy Belle .....189080
Fanny .....189180
Fayette Girl .....189214
Fancy Girl .....189510
Favorite .....189524
Fanny G. .....189564
Fancy Lily .....189822
Fanny II. .....189886
Fern .....185352
Ferny .....188004
Fern Lady .....188652
Fearless .....188112
Ferris Beauty .....181736
First Prize II .....182710
First Choice II .....183992
First Attraction .....188782
F. L.'s Mode .....188826
Flora .....181890
Flossy Bell .....182194
Flosey E. .....182326
Floyd Co. Belle II .....183116
Floyd Co. Belle III .....183118
Flora D. .....183438
Flossie .....182824
Flanagan Queen .....184196
Flora's Best .....184462
Flora II .....184992
Fly .....185048
Flanagan Lad .....185764
Florence B. .....186206
Floss II. .....186600
Floss IV. .....186602
Floss III .....186600
Flora L. .....186822
Florence Plummer I. .....187036
Florence Plummer II. .....187038
Florence Plummer III. .....187040
Fisher Belle .....187392
Flora .....188170
Flossy .....187396
Florence .....188020
Flowery Belle .....189422
Flowers Pet I. .....189470
Flowers Pet II. .....189472
Flowers Pet III. .....189474
Florla .....189808
Flossy C. .....182482
Flossie Girl .....182690
Foxy Quiller .....182758
Forest View Helen .....184554
Forty Dollars .....184790
Four Corners .....186050
Fortuna 2nd .....186720
Foxy Girl .....189062
Forest View Lady .....188078
Freed's Lady Orion .....185970
Freeds Best .....181708
Francis Starr .....183266
Frances 2nd .....184950
Franks Choice .....183086
Frances 3rd .....184952
Frances 5th .....184954
Fronette .....186724
Frances II. .....188250
Frugur's Maid .....188446
Frederica .....188676
Freeman's Belle .....189396
Freeman's Blos .....189398
Fulton Maid .....182414
Full of Promise .....186082

Gay Edith .....182198
Garland Belle .....182348
Garland Lady .....182352
Galey .....182974
Garretta .....183136
Gay Topsy .....183776
Garden City Queen .....184280
Garretta .....185460
Gail .....185680
Galatea .....185722
Gazella .....185740
Gay Damsel .....186104
Gay Lena .....186106
Gay Gold'e .....186108
Gay Susie .....186110
Garnett E. .....189010
Garnet .....189674
Geraldine II. .....181714
Gertrude .....182040
Gertzen Favorite .....182640
Geneva II. .....183334
Genevieve Advance .....183604
Gem VI. .....183632
Gem VIII .....183658
Gem VII .....183660
Gem IX. .....183662
Gertrude .....184054
Georgia .....185002
Genevave .....185228
Genevieve III. .....185594
Get Busy .....186054
Georgie .....186312
Genevieve Advance .....186562
Geo. Ruby .....187588

Gerty .....187754
Gem .....187840
Georgina .....187902
Georgie 2nd .....187950
Geraldine .....189585
Gilt Edge II .....182146
Gilt Edge III. .....182148
Gilt Edge IV. .....182150
Giantess Rose .....182664
Girad Lass .....189114
Giffin Girl .....183326
Girl .....183790
Gipsy Girl .....184102
Gilberts Queen .....185812
Gifford Choice .....187282
Gladolia III. .....189888
Gladys V. .....181880
Grittering Gold .....182722
Gladys .....183708
Gladys 5th .....184782
Glendale Beauty .....187128
Glendale Orion .....187538
Glendale Lady .....187862
Glendale Annie .....187892
Gladys .....188172
Gold Mine .....181720
Golden Maid .....181998
Golden Leaf II. .....184306
Golden Gold Dust .....182110
Good as Gold .....182204
Goldie .....182222
Gordons Choice .....182238
Golden Belle .....182254
Goodsells Plum .....182368
Goldie .....182572
Golden Girl .....182682
Goldie Again .....182712
Good Enough .....182730
Golden Belle .....182902
Golden Fancy .....182906
Gold Dust Maid .....182916
Goldies Pet .....182934
Goldie II. .....182938
Goss Queen .....183248
Goldies Best .....183276
Goldie O. .....183290
Goldie E. .....183350
Golden Improvement .....184082
Golden Glow .....184118
Golden Belle .....184120
Goldie Wonder .....184332
Gold Dust .....184390
Goldie A. .....184446
Golden Oriole .....184468
Good Line .....184586
Gold Choice II. .....184794
Golda .....184956
Gold Dust Daisy .....184958
Goldie Top Notcher .....185042
Goldy A D. .....185088
Golden Lady .....185136
Gold Choice II .....185198
Golden Rod II. .....185278
Goldie K. .....185282
Goldie 1st .....185310
Golden Lady .....185426
Golden Beauty .....185478
Gold Girl .....185646
Gold Dust Model .....185648
Goldie Tip .....185832
Goldie Orion .....185908
Gold Dust .....186112
Goldie .....186114
Gold Dust Maid .....186304
Golda Mae .....186510
Goldie B. .....186574
Goldie .....186608
Gold Edge .....186686
Goldie .....186700
Goldie Notcher .....186778
Golden Lass .....186900
Goldie May 40th .....187066
Good Girl .....187118
Gold Cloud Queen .....187162
Goldie B. .....187164
Golden Rule .....187202
Goldie .....187240
Gold Dust .....187250
Golden Ruby .....187310
Golden Ruby I. .....187312
Good Choice .....187374
Golden Queen .....187488
Gold Dust Nell .....187536
Golden Lass .....187554
Gold Dust Choice .....187860
Golden Girl .....187878
Good Girl .....188194
Goldie II .....188428
Golden Belle .....188570
Golden Rose II. .....188572
Golden Wonder Royal .....188602
Gold Dust Maid .....188716
Golden Beauty .....188856
Golden Girl .....189026
Gold Coin .....189280
Golden Rose .....189314
Gold Fancy Lady .....189352
Goldie Maid .....189436
Goldie Pet .....189438
Good Anna .....189468
Golden Glow .....189590
Gold Milk .....189596
Golden Beauty .....189668
Golden Bess .....189734
Golden Queen .....189744
Golden Maid .....189766
Good Quality .....189770
Good Luck Ann .....189778
Good Luck Nan .....189780
Golden Beauty .....189816
Goldie's Model .....189848
Grace .....182330
Grace 2nd .....182840
Grand Queen .....182864
Grace .....183298
Greenfield Belle .....183688
Graceful Lady .....184214
Grace of Queen R .....185118
Green River Girl .....186498
Gracy Darling .....186662
Gray Maud .....187226
Greenwood's Choice .....187252
Gracie .....187522
Grace Wonder .....187686
Grace Golden .....187802
Grace S. .....188098
Gretchen .....188314
Grace .....188332
Grundy Belle .....188648
Green Quilletta .....188674
Gruvers Latest .....188706
Graceful I Am .....189388
Greer's Choice .....189628
Greers Lady .....189630
Grace J. Pride .....189658
Grundy .....188774
Gupsie Girl .....182014
Gussie .....186810
Gustalene .....187574
Gusta .....188638

Gumbo Lass .....188786
Gwendoline .....183924
Gwendolyn .....185588
Gypsy Jo .....187504

Harris Queen .....181932
Hale's Choice .....182240
Hazel Queen .....182266
Hazell B. .....182268
Han .....182298
Haven Beauty .....183022
Happy Girl .....183082
Hattie .....183328
Hands Beauty .....183332
Havelock Belle 2nd .....183446
Havelock Belle .....183448
Havelock Queene .....183454
Havelock Beauty .....183456
Havelock Pride .....183458
Hazard Beauty .....183878
Hazard Best .....183880
Handsome Pride II .....184198
Haith's Lady .....184202
Hanley's Best .....184220
Hanley's Queen II. .....184284
Hazel Notcher .....184308
Hazel Notcher II. .....184310
Hattie W. .....184823
Hazie M. .....185234
Hazel G. .....184826
Harlan Queen .....185434
Harley Again .....185906
Hatty L. .....186400
Happy Hollow Queen .....189722
Hartford Queen II. .....187166
Hallie .....187454
Hamilton's Genevieve .....187584
Hampton Lassie .....187866
Halls Profit .....187896
Harmless .....188110
Hattie L. .....188494
Happy May .....188994
Harlin Belle .....189056
Hartington Belle .....189074
Harry's Model .....189092
H. & B.'s Model .....182932
H's Choice .....185920
Herseys Best .....181828
Helen .....182132
Henrietta .....182226
Helen B. .....186964
Henningers Model .....182234
Helena .....182926
Hetta Belle .....183284
Helen May .....183318
Henrietta .....183700
Helga .....184276
Hermosia .....184300
Helen Clare .....184324
Hellen .....184434
Helen Morton .....184496
Hetty R. .....185630
Hermione .....185720
Helen Dorothy .....184922
Helen Dale .....185450
Helen B. .....185762
Henry Etta I .....185804
Helen Belle .....186208
Hellen .....189558
Helen Repeat .....189496
Hellen .....189558
Hellen's Pride .....189604
Helma S. II. .....186634
Henrietta .....186664
Hellen .....187682
Hearts Ease .....188106
Hennings Beauty ..6.....188198
Henrietta L. .....188236
Hellen .....188472
Helens Beauty .....189368
High Line Lass .....182208
High Line Girl .....182210
Highland Lady I. .....183834
High Line Pride .....184594
Higgena Maid .....185546
Hilas Model .....185748
Hila T. .....185750
Hilan Girl .....189458
High Quality .....189772
Hiders Favorite .....186494
Hill Crest Queen .....186738
Hill Crest Maid .....186740
Hill Crest Model .....186742
Hilda 1st .....187060
Higgins Triumph .....187284
Hilda .....188444
Hope .....181766
Honia .....183198
Hoffie .....183374
Ho Nancy .....185082
Holdesheims Model .....185098
Hoosier Girl 2nd .....185580
Holley .....186360
Holley 2nd .....186362
Holley 3rd .....186364
Holmes Perfection .....186752
Hope .....186928
Hopeville Queen .....188430
Howell's Pet .....188848
Hoosier Girl .....189114
Hunts Queen .....185890
Huffman's Kind .....185980
Huldy .....186026
Huletts Choice .....186384
Hunton's Pride .....188840
Huberts Choice .....189272
Hyacinth .....187136

I Am A Rose .....188302
I Am A .....181918
I Am Ames .....183736
I Am A Wonder .....185306
I Am Queene .....185512
I. A. C. 2nd .....186058
I Am A Wonder .....186656
I Am Bon .....189774
Icyplune .....189452
Ideal Queen .....182616
Ideal Improver .....182904
Ideal Girl .....184588
Ida Belle Top .....184902
Ideal Model .....186086
Ildra .....186734
Ida S .....188176
Ida .....189186
Ideals Opal .....189038
Illinois Chief .....187370
Illinois Belle .....188090
Improvers Daughter .....182228
Imes of Canton .....182402
Improver Belle .....182662
Improvers Best .....182702
Immune .....183066
Improvers Model .....183124
Improvers Queen .....183216
Improver Perfection .....184084
Improvers Lady .....184086
Improvers Dimple .....184088

Improvers Beauty .....184090
Improvers Rose .....184668
Improvena .....186120
Improvetta .....186122
Improver Belle .....186276
Improvers Lady .....186308
Improver Princess .....186718
Improvers Rose .....186970
Improved Lady .....187132
Improvers Queen .....187600
Improvers Daisy .....188748
Improvers Belle .....188750
Improver Gipsy .....189028
Improver Girl .....189030
Improver Maid .....189032
Improvers Beauty .....189106
Indiana Belle .....182184
Inno .....188322
Inna .....188480
Ina 2nd .....186522
Inman May .....182822
Indian Girl .....189052
Iola .....181704
Iowa Belle .....181706
Iowa Girl .....182186
Iola .....182248
Iowa Queens Best .....183048
Iowa Lady .....183170
Iowa Pride II .....183352
Iowa Pride III. .....183354
Iowa Pride .....183356
Iowa Anna 4th .....183384
Iowa Belle .....183400
Iowa Bell .....183412
Iowa Rose .....183416
Iowa Pride .....183420
Iowa Girl .....183526
Iowa Queen .....183680
Iowa Anna .....184400
Iowa Rose .....184576
Iona Girl .....184676
Iowa Banner .....186840
Iola .....187756
Iowa Rose .....189542
Iowa King .....187306
Ioene II. .....188384
Ione's Surprise .....189724
Iowa Lady .....184820
Irenes Choice .....181798
Irene .....183018
Irene II. N.....184752
Irene K. .....184822
Irene .....184944
Irene Hanley .....189240
Irmus .....187992
Irene .....187638
Irene .....186246
Isabelle .....182056
Is .....182138
Isabel II. .....185780
Isabel No. 2 .....186436
Isabelle .....187082
Isaac's Model .....187788
Isabelle's Pet .....189442
Isa Belle .....189444
Isabelle's Lade .....189446
Ivegene .....182970
Iventress .....184334
Iva Irene .....184628
Iva .....185986
I Wonder .....188782

J. A.'s Topy .....188722
J. A.'s Model .....184266

Jane .....189020
Jay Beauty .....181728
Jane .....181822
Jane .....182280
Jassie Keep On .....182422
Jane .....182436
Jassie J. .....182810
Jane .....184150
Jassie .....184530
Jays Sow .....186672
Jane Popular I. .....187042
Jane Popular II. .....187044
Jane Popular III. .....187046
Jane Paul .....187358
Jane .....188270
Jackson Daisy .....188710
J's Choice .....189152
J. D. Perfect Belle .....189678
Jennie June .....181748
Jennie of Canton .....182388
Jennt June .....183056
Jeanette .....183064
Jewel .....183180
Jennie Long IV. .....183638
Jessie G. .....184288
Jennie Linn .....184502
Jennie Model .....185150
Jersey Jane .....185368
Jennie Lynn 2nd .....185510
Jennie Be Mine .....185562
Jenny Lind .....185998
Jennies Choice .....186160
Jennie .....186628
Jessie D .....186784
Jenny .....187244
Jewell Wonder .....187322
Joan of Arch .....187404
Jennie D. .....187602
Jeanette .....187634
Jenny .....188300
Jennie .....188318
Jennie .....188474
Jennie .....188860
Jennie A. II. .....189004
Jenny .....189178
Jessie Dale VI .....189338
Jessie Dale VII. .....189340
Jenica II. .....189386
Jimp I .....185898
Jimp II. .....185900
Jimp III. .....185902
Jims Girl .....189490
J. K.'s Choice .....186546
Joes' Pet .....183182
Jolly Pet .....183738
Joy's Pet .....183740
Josie Delmar .....184728
John Orion's Lady .....185326
Joy .....185690
Jossie Melton .....185870
Josephene .....186588
Josie .....187218
Joves Choice .....187810
Josephine .....188316
Johnson Matchless .....189506
J. R.'s Perfection .....183792
Juliana C. .....182062
Jumbo Lady .....182142
Juliett .....182260
Julia Marlowe .....182760
June .....182786
Junior Zoo .....184024
June Bird .....184094

Jumbo's Beauty IV. .....184412
June Girl .....184672

Juda 27th .....184830
Julia .....185258
Julia D. .....186000
Jumbo Belle .....186576
Jumboree .....187256
Julia .....187636
Junior Jims Pride .....187740
Juanita .....187850
Jumbo Girl .....187968
Jumbo Belle .....187980
Jumbo Lady .....188022
June Perfection .....188640
Juna .....189546
Jumbo's Mail .....189724
J. W.'s Maid .....182064

Kate M. .....188864
Kansas Girl X. .....185990
Katherine .....182792
Kant B. .....182216
Kansas Rose .....182258
Kanton Lady .....183668
Kansas Queen .....183732
Kansas Gold Lady .....184068
Kate I. .....184684
Kansas Princess .....184706
Katie Girl .....184960
Kansas Kate .....185316
Kansas Belle .....185758
Katie G. .....185880
Kansas Belle .....185916
Kansas Pride .....186490
Kansas Maid .....186526
Kate .....187084
Kansas Beauty .....187288
Kansas Bird .....187340
Kate Lee .....187604
Kant Beat Lad .....188028
Kansas Girl .....188034
Kansas Belle 2nd .....188064
Kathleen .....188666
Kathryn .....189584
Kate I. .....189512
Kate E. III. .....189568
Kearney Rose .....186974
Kearney Maud .....183994
Kennedy's Beauty .....188392
Keefe's Latest .....188462
Kit Kronge .....181940
Kittitas Ruby .....182010
Kitty Keep On .....182034
Kings Girl .....183358
Kittie Wells .....185852
Kings Lady .....185960
Kittie Lynn .....186366
Kirks Choice .....187260
Killians Choice .....187380
King Violet .....188510
King's Nellie .....189170
Kitchen Girl .....189404
Knight Queen .....184250
Knoxville Queen .....187908
Kossuth's Gen .....184738
Kruger Lass .....182472
Kruger Maid .....182506
Kraschels Daisy .....183366
Kruger Girl .....183994
Krauss' Choice .....185280
Krutsingers Multiplier .....185746
Kruger Mystery .....186694
Kruger Lass .....186944
Krunhilde .....189582
K's Sunflower .....182608
L. A. Type .....186174

Lady Pearl .....181718
La Dora .....181892
Lady Hambletonian II. .....181900
Lady King .....181922
Lady Jane .....181950
Lady Fender .....181974
Lady U. S. .....181978
Lady G. .....181986
Lady Delmar .....182024
Lady Myroon .....182028
Lady Wonder .....182058
Lame Gold Dust .....182108
Lady Maple .....182120
Lady Jane .....182174
Lady Profit .....182304
Lady Belle .....182350
Lady M. .....182356
Lady Pericles .....182426
Lady Stewart .....182434
Lady Anderson .....182522
Lady M. .....182580
Lady II. .....182582
Lady Kant Be Beat .....182618
Lady Chubb .....182668
Lady Correct .....182734
Lady Jane .....182770
Lady May .....182772
Lady Chief .....182804
Lady Crow .....182824
Lady Wonder .....182876
Lucy D. V. .....182912
Lady Louise .....183008
Lady Evans .....183010
Larne .....183016
Lady Red Chief .....183088
Luella Bob .....183092
Lady Belle Top .....183100
Lady Top Notcher .....183120
Lady Blaine .....183020
Lady Patten .....183166
Lady Chief .....183294
Lady May II .....183348
Lady Perfection .....183368
Lady Osborn .....183388
Lady Achiever .....183408
Lady Wonder .....183428
Lady Hockett .....183442
Lucy Hockett .....183444
Lady Belle .....183494
Lady Duncan .....183506
Lady Mc .....183590
Lady Improver .....183606
Lady City Jane .....183634
Lady B. IV. .....183636
Lady Fashion .....183652
Lady Staples .....183654
Lady Staples II. .....183656
Lady Advance .....183684
Lady Surprise .....183858
Lady El Reno .....183914
Lady B. .....183934
Lady King .....183978
Lady Wonder .....183990
Lady Rochelle .....184040
Lady Grace .....184042
Lady Huntley .....184044
Lady .....184156
Lady Reets .....184168
Lady Long .....184172
Lady Advance .....184190
Lady Lynch .....184218
Lady Chub Nose .....184268
Lady Gleenwood .....184312
Lady Chiron .....184338
Lady Crimson .....184342

Lucy .....184348
Lady Red C .....184388
Lady St. Mary .....184482
Lady Bill .....184506
Lady Queen .....184548
Lady Plush Coat .....184564
Lady K. .....184598
Lady K. II. .....184610
Lady Logan III .....184666
Lady Dimple .....184698
Lady White .....184712
Lady Wonder 135th .....184846
Lady Wonder 6th .....184848
Lady Wonder 18th .....184850
Lady Wonder 21st .....184852
Lady Wonder 2nd .....184854
Lady Wonder 11th .....184856
Lady Wonder 30th .....184858
Lady Simco .....184870
Lady Sue .....184874
Lady Shepherd II. .....184892
Lady Shepherd .....184894
Lady Queen .....184904
Lady Wilson .....184908
Lady Queen 7th .....184910
Lady West .....184920
Lucy M. .....184970
Lady Opal .....184984
Lady Choice Goods II. .....185028
Lady Choice Goods III .....185030
Lady Choice Goods IV. .....185032
Lady Top Notcher .....185034
Lady Tarbell .....185076
Lady I Am II. .....185158
Lady I Am .....185160
Lady Wine Dot .....185202
Lady Carroll Boy .....185254
Lady Mills .....186504
Lady Chief .....185290
Lady Perfection .....185300
Lady Wonder .....185304
Lady Knox .....185342
Lady Bob .....185362
Lady Iona .....185364
Lady May 2nd .....185374
Lady Miller 3rd .....185392
Lady Queen .....185462
Lady Ruby .....185304
Lady Blanche .....185438
Lady Orion .....185520
Lady Sunshine .....185560
Lady Tyhme .....185710
Lady Lewis .....185760
Lauries Best .....185766
Lauries Model .....185768
Lady Ideal .....185788
Lady B. .....185824
Lady Wells .....185850
Lady III .....185858
Laura G. .....185876
Lady Lengthy .....185922
Lady Lengthy 2nd .....185930
Lassie .....185962
Lassie 2nd .....185964
Lady Rebecca .....186034
Lady Rose .....186070
Lady .....186078
Lady Edna .....186096
Lady Day .....186098
Lady Lou .....186100
Lady May .....186102
Lady Advance .....186158
Lady Edith 4th .....186166
Lady McBeth .....186180
Last Genevieve .....186198
Laura B. .....186212
Lady Tolstoi .....186242
Lady May .....186330
Lady Fan Tan .....186334
Lady Mable .....186338
Lady Improver .....186378
Lady Lamb 4th .....186398
Lady Vernon .....186420
Lady George .....186444
Lad yMills .....186504
Lady Earl .....186570
Lady Miller .....186614
Lady Mc .....186676
Lady Wonder .....186732
Lady Rock .....186772
Lady Edmonds .....186786
Lady Ann .....186846
Laura Advance .....186908
Lady Advance .....186912
Lady Choice .....187006
Lady Golden .....187120
Lady La Prairie .....187122
Lady Watson .....187146
Lady Hellen .....187148
Lafollette's Queen .....187152
Lady Gay .....187168
Lady Prince .....187190
Lady Jim .....187194
Lady Banker .....187238
Lady Hartington .....187248
Lady Bet .....187294
Lady Top Notcher .....187346
Lady Belle .....187348
Lady Princess .....187368
Lady Cross .....187386
Lady O .....187434
Lady Ryther .....187482
Lady Blush .....187506
Lady Crimson I Am .....187616
Lady Lismore II .....187646
Lady Jay .....187720
Lady Jewell .....187726
Lady X .....187764
Lady Quarry II .....187766
Lady Advance .....187780
Lady Chief .....187786
Lady Bush .....187872
Lady Allen III .....187914
Lady Kant .....187928
Lady Hawkeye .....187948
Lady C .....187958
Lady Gem .....187964
Laily .....188002
Lady Fair .....188010
Lady Grant .....188012
Lady Piper .....188052
Lady Joe II .....188058
Lady Superior Girl .....188086
Lady Evelyn .....188140
Lady Scott .....188182
Lady Evelin .....188204
Lady X .....188230
Lady Stahl .....188244
Lady Craiton .....188416
Lady Maud .....188440
Lady Prolific No. 1 .....188484
Lucy Johnson .....188488
Lady B. II. .....188498
Lady Linn .....188514
Lady Fair .....188520
Lady Herd .....188550
Lady Queen .....188590
Lady Wonder .....188732
Lady Clover .....188740
Lady Improver .....188746

Lady Taylor .....188824
Lady Ruby .....188874
Lady Star .....188878
Lady Morning Star .....188890
Lady Advance .....188930
Lady Perfection .....189086
Lassie .....189088
Laurie .....189098
Lady B. .....189138
Lady Orion .....189234
Lady Bird .....189236
Lady Bright .....189336
Lady Webster No 59 .....189344
Lady Bardman .....189348
Lang's Fancy .....189354
Lady Belle .....189366
Lady Mc .....189374
Lady Advance .....189376
Lacona .....189384
Lady Girl .....189432
Lady Keep On .....189528
Lady B. .....189560
Lady Sunset .....189588
Lady Nelson .....189804
Lady Jane .....189812
Lady McClure .....185736
Lengthy's Model .....182442
Letitia .....183030
Leeton Girl .....183270
Lena .....183586
Lena O. .....183838
Letitia .....184744
Lexington Queen .....185062
Lena .....185074
Leer .....186620
Lenas Best .....186872
Lee's Lady .....187002
Lesa .....187484
Leonie IV .....187494
Leetons Queen .....187642
Lena Pride .....188882
L. Hanley .....182466
L Honey Suckle .....182366
Little Red Pearl .....181760
Lilly .....181790
Lillith 8th .....182018
Little Jane .....182104
Little Gold Dust 8th .....182112
Litchfield Beauty .....182430
Liza .....182438
Lilah II. .....182596
Linslay .....182614
Little Lucy .....182680
Lillian Russell .....182764
Lilly .....183062
Light Rose .....183378
Libby .....183414
Lida .....183576
Lillie .....183664
Liddie .....183772
Little Beauty Again .....183836
Liberty Bell .....184014
Lillie II. .....184146
Light Lady .....184148
Little Mollie K. .....184228
Little Fairy .....184230
Liberty May .....184624
Lily Wonder .....185016
Linwood Annie .....185212
Linwood Peggie .....185218
Lillie .....185508
Lillian .....185796
Liza Jane .....185808
Lilly Blossom .....186088
Lilly Bud .....186090
Lilly O. K. .....186092
Lilly Pet .....186094
Lincoln Queen .....186408
Light Beauty .....186822
Light Rose .....187182
Little Dote .....187196
Lily of the West .....188130
Lillie D. .....188162
Little Topsy Top .....188196
Lily .....188810
Little Evelyn .....188962
Little Beauty .....188986
Linwood Belle .....185436
Lizetta .....188452
Lizzie Perfection .....189298
Lizzie Ada .....189324
Little Music .....189412
Liberty Girl .....189466
Louisa .....182288
Long Enough .....182384
Lohrville Pride .....182484
Loraines Pet .....182684
Lorain Belle .....182998
Long Lady .....183160
Lone Star Queen .....183780
Lovely Maid .....183262
Lotte .....183508
Lola O. .....183532
Louella .....184460
Lottie A. 2nd .....184560
Lottie A. .....184562
Louisa W. .....184626
Lottie Standard .....185660
Lou Standard .....185670
Lois .....186290
Lola .....186296
Lorangs Queen .....186820
Lottie Wilkes .....187276
Louise 2nd .....187492
Lovely Elinor .....187620
Low's Profit .....187808
Low's Profit II .....187810
Loudy .....187998
Long Lady .....188026
Loves Labor Lost .....188108
Louise .....188226
Lookeba Belle .....188386
Louie S. .....188650
Louis .....188770
Lora .....188842
Lotta .....189124
Lottie .....189182
Lottie Lee .....189508
Lucky Maid .....181996
Lula .....182068
Lucy Mulberry .....182192
Lucy Perfection .....182232
Lula .....182286
Luola .....182292
Lucy Long .....182362
Lucy C. .....182468
Lucy Walker .....182692
Luella .....182966
Lucy Onward .....183156
Lucy V .....183346
Lucinda B .....183572
Luella .....183702
Lucy Banner .....183728
Lucy Jane .....183734
Lucy .....183808
Lucy .....183862
Lucy B. .....183980
Lulu Wilks .....184616
Lucy K. .....184618
Lulu H. .....184890

Lucy Top Notcher .....185040
Lulu Higgins .....184662
Lucile .....184740
Lucy's Model .....185148
Lucy Advance XI. .....185170
Lucy Advance XII .....185172
Lucy Advance XIII. .....185174
Lucy Advance XIV. .....185176
Lucy A. .....185442
Lucy I .....185854
Lucy II .....185856
Lucile .....186146
Lulu Pride .....186240
Lulu .....186344
Lulu II .....186472
Lulu Advance .....186728
Lucy .....187480
Lucy R. .....188050
Lucy .....188470
Lou Crimson .....188482
Lula .....188796
Lunds Lady .....188916
Lucy .....189150
Lula .....189154
Lucy Wonder .....189194
L. V.'s Choice .....185260
L. V. Lady .....185262
L. V. Perfection .....185266
L V.'s Queen .....185268

Madrid Belle .....181710
Mattie Jay .....181732
Madell's Model .....181774
May Flower .....181778
Maiden Blush .....181820
Mary C. .....181916
May Banner .....181958
Mab .....181946
Maggie .....182054
Martn Queen .....182088
May Flower .....182092
Mable T. II .....182128
Majestic Maid .....182144
Maggie S. .....182156
Maymes Best .....182200
Manleton Belle .....182322
Mayflowers Girl .....182452
Mayflower Ideal .....182454
Marcello .....182470
Masies Lady .....182476
Munson Beauty .....182480
Maud Lady .....182502
May Flower .....182612
Mammoth Queen .....182660
Maggie Mae .....182688
Mable Gillman .....182748
Maud Adams .....182750
Mary .....182848
Maxwell Queen .....182946
May .....182978
Maggie .....183224
May 2nd .....183302
May Achiever .....183402
Mazy .....183424
Mabel H. the 2nd .....183436
Maggie .....183462
Madlyn .....183566
Maud S II. .....183612
Maud S. .....183616
Maggie L. .....183618
Mamies I. X. L. .....183698
Maries Giant .....183784
Maud L. .....183884
May McKenzie .....183898

Mary Jane .....183922
Martha .....183926
Madam Veach .....183958
Mary McKinley .....183984
Maudy Perfection .....184022
Mandeline .....184158
Madge Beauty III .....184180
May Bob .....184260
Mary F. II. .....184264
Mary Land .....184292
Madaline L. .....184464
May Flower .....184504
Maiden Lady .....184512
Maiden Aunt .....184514
Marion .....184524
Mabel .....184540
Maggie Oneal .....184566
Maywood Queen .....184596
Maid A. .....184674
Manoma .....184704
Mae Monarch .....184720
May .....184742
Mabel II. .....184762
Mary V. .....184770
Mariah Goose .....184810
Miss Advancers Model .....184948
Maggie Hanley .....185010
Maud .....185050
Mary .....185056
Mabel .....185058
May .....185060
Malcolms Rose .....185080
Maud .....185102
Maude .....185110
Miss Gold Coin .....185196
May Perfection .....185298
Magnolia Queen .....185334
Malcolms Best No. 2 .....185336
Maude .....185350
Maggie Orion .....185476
Maud .....185412
Malcolm Maid .....185550
Maud S. .....185572
Maud Critic .....185672
May Critic .....185674
Matilda Orion .....185688
Mable L. .....185708
May Hartwell .....185918
Mabel G. .....185846
May Melton .....185866
May II. .....185978
Mary's Best .....186024
Mabee IV. .....186046
May Wonder .....186168
Major's Rosebud .....186134
May Belle .....186210
Maudie A. .....186220
Madison Belle .....186196
May Hunt .....186368
Maud E. .....186418
Maggie M. .....186442
May Flower .....186522
Matilda .....186474
Mauds Gem .....186486
Manilla Again .....186538
Maud E. .....186632
Mary Ellen .....186640
Manilla 5th .....186540
May Queen .....186730
Maxwell's Fancy .....186736
Maids Surprise .....186782
Maya .....186794
Maurine .....186808
May Queen .....186850
Mary Advance .....186910

Maggie Advance .....186884
Mary Advance .....1186910
May Morning .....187004
May .....187072
Matchless Queen .....187154
Maud .....187170
Mabelle .....187174
Marcilla .....187178
May .....187216
Mable E. .....187228
Margie .....187232
May Queen III. .....187314
Maybelle II. .....187318
Mama .....187478
Maybelle I. .....187320
May Loo .....187354
May Paul .....187356
Mable Wonder .....187412
Mary Ann II. .....187496
Martha .....187530
Mary .....187532
Mable C. .....187550
Maud .....187580
Maggie M. Advance .....187618
Malinda .....187680
M. All Choice .....187704
Marys Choice .....187734
Marry .....187752
Marquette Belle .....187868
Mary Ann .....187956
May Monarch .....187978
Mary's Choice .....188076
Mary Queen of Scotts .....188084
Maud ei.....188100
Macon Lass .....188114
May Girl .....188132
Mabel .....188166
Maud 1st .....188200
Maud 2nd .....188202
Mayme H. .....188248
Maud II. .....188254
Maggie Advance .....188266
Mary .....188296
Marena .....188348
Malfly .....188360
Mary C. .....188374
Maria .....188394
Mable Kennedy .....188396
Mabel W. .....188410
Mae Pride .....188414
Mauds Pearl .....188442
Mary .....188476
Matron .....188508
May Williams .....188576
May Flower .....188578
Mami R. .....188658
Marcus Queen .....188586
Madam Hester .....188694
Mabel .....188768
Mary .....188790
May .....188802
Mary .....188808
Maud .....188852
Mary Jane .....188854
May Flower .....188922
May Belle .....188942
Marquerite .....188990
Mary .....189018
Maud .....189096
Maude .....189122
Maud M. .....189130
Marie Beast .....189156
Mathilda .....189188
Mary Jane .....189192
Madam XXXXII. .....189204
Madame Reserve .....189206
May Hanley .....189238
May Orion .....189256
Matelda .....189260
Mary Perfection .....189296
Mary Etta .....189320
Maggie M. .....189494
Mae Best .....189556
May Belle .....189608
May Flower .....189622
May Flower .....189696
Matte D. 2nd .....189836
Maud .....189858
Maud .....189866
Maude Morgan .....189872
Maybe .....189894
Mag 3rd .....187000
M. C. S.'s Choice .....187298
McFarland Queen .....185332
Mc'sWonder .....185348
Mc's Lady .....185552
McNeil's Model .....186018
Mc's Lady .....186716
McLain's Pride .....187206
Mc's Choice .....187718
Merry Maid .....181810
Media 2n d.....182788
Model .....183060
Mexwell Beauty .....183376
Merry Maiden 2nd .....183928
Medora Anna .....184314
Medium .....185488
Melby's Choice .....186496
Mexico G II. .....188048
Medora Queen .....188340
Mexico Lady .....189418
Media Schwab .....189598
Mermaid .....184746
M. D.'s Choice .....188984
Minnie .....187388
Miss Ophelia .....187420
Miss Gloria .....187430
Miss Cooke .....187468
Miss Chuff .....187472
Miss Profit III. .....187490
Miss Albrecht .....187520
Miss Jones .....187524
Minerva .....187546
Miss Tientsins Wonder III. ..187572
Miss B .....187606
Minn'e .....187648
Miss Buddy O. .....187778
Miss Orion Notcher .....187782
Miss Longfellow .....187846
Miss Ohio Red .....187884
Minnie Gem .....187888
Miss L. B. .....187894
Miss Earlham II. .....187920
Miss Snyder .....187940
Miss Monarch .....187976
Mildred .....188044
Miss Effie II. .....188082
Miss Mt. Olive .....188116
Missouri Rose .....188136
Miss Buddy O. II. .....188292
Minne B. .....188344
Minnie B. .....188406
Miss Wonder Royal .....188600
Miss Tip Top II. .....188634
Miss Belle Top .....188692
Minnesota Lady II. .....188708
Miss Bob .....188784
Miss Wilmot .....188832
Minnie .....188862
Miss Royal .....188868

Miss Model .....188870
Minnie .....188952
Miss Cracker Jack .....188954
Minnie C .....188988
Minnie C. .....189002
Miss Perfection .....189134
Minnie B. .....189200
Miss Ring Leader II .....189250
Miss Improver II. .....189252
Miss McDowell .....189284
Miss Marshall .....189306
Minnie Ett .....189394
Miss Keep On .....189522
Miss Challenger III. .....189532
Miss Chuff .....189562
Millie Lee .....189570
Miss Annie .....189572
Miss June Bug .....189576
Miss M. Wonder .....189594
Miss Hellen .....189612
Miss Orion A .....189646
Miss Orion II. .....189648
Miss Jumbo Red B. .....189650
Miss Jumbo Red C. .....189652
Miss Jumbo Red A. .....189654
Miss Jumbo .....189656
Miss Sunbeam .....189726
Miss Logan .....189798
Miss Small .....189850
Miss Bobbie .....189854
Missouri Lassie .....189874
Miss Williams .....189728
Miss Munger ..6.....189746
Miss Teddy K. .....189748
Miss Barker .....186952
Miss Lucy .....186956
Miss Billie Orion .....186906
Miss Samuelson .....187048
Miss Goldie .....187074
Milton Queen .....187142
Miss Matchless Advance .....187158
Minnehaha .....187292
Miss Dortia .....187300
Miss Gold Finch .....187304
Miss Buddy K. .....187332
Miss Champion .....187334
Miss McFarland .....187336
Miss Nation .....187338
Miss Eatton .....187342
Miss Orpha .....187344
Minnie .....186814
Miss Roberts .....186938
Minnie S 3rd .....184736
Minard Belle .....184788
Minnie A. 13 .....184828
Miss Hugo .....184912
Miss Elsie I. .....184928
Miss Elsie .....184930
Mable .....184974
Miss Wonder .....185012
Miss Top Notcher .....185036
Minnie Top Notcher .....185038
Miss Manley G. .....185086
Miss Manley Advance .....185090
Millie .....185104
Miss Kelly .....185144
Miss Pettie L. .....185146
Min Wonder .....185238
Miss Pulaski II. .....185514
Miss Belles Model .....185538
Miss Orion .....185556
Miss Ethel .....185568
Mischief .....185592
Miss Bird .....185612
Miss Proud Advance .....185734
Miss Butler .....185770
Miss Bobb .....185774
Miss Gold Coin 4th .....185776
Miss Hurt .....185794
Miss Chicota .....185806
Miss Radient .....185882
Miss Pride .....186006
Miss Wendt .....186008
Miss Perfection .....186056
Miss Hannah .....186064
Miss Cruiskshank .....186066
Miss Vida .....186150
Minnie B. .....186140
Miss Vera .....186154
Miss Combination .....186190
Miss Seventeen II. .....186204
Midland Lady .....186236
Miss Bobb .....186316
Miss Donica Belle .....186416
Miss Alice No. 2 .....186432
Minnie R. II .....186448
Miss Tip Top .....186468
Miss Hazel II. .....186514
Miss Ninnescah .....186542
Miss Julia .....186566
Miss Iowa .....186658
Miss Jane .....186666
Miss Earl .....186678
Millie Moats .....186756
Minnie's Beauty .....186764
Miss Major VI. .....183644
Miss Major VII. .....183646
Miss Major III .....183648
Miss Chief .....183650
Miss Model .....183670
Miss Red Bird .....183672
Midget .....183682
Miss Orion .....183752
Minnie M. .....183756
Miss Gold Dust .....183764
Miss W. .....183788
Miss Roxey .....183840
Miss Critic .....183852
Miss Keep On .....183874
Miss Lad 2nd .....183876
Miss Josephine .....183918
Miss Jennie No. 2 .....183920
Miss Smiley .....183932
Miss Wood .....183970
Miss Orion Again .....184002
Miss Mills .....184058
Miss Giffin .....184076
Miss Daisy .....184126
Miss Patsy .....184128
Miss Emma .....184134
Miss Brewster .....184136
Miss Fowler .....184140
Miss Peabody .....184178
Miss Rivers .....184226
Miss Fame .....184232
Miss Morgan .....184262
Miss Liberty .....184270
Miss Kruger IV. .....184336
Minnie .....184358
Mistie C .....184366
Mistie B .....184368
Mistie A. .....184370
Miss .....184420
Miss Goldie .....184640
Millers Choice .....184658
Minnie Gold Dust .....184718
Minnehaha .....184732
Minnie S. 2nd .....184734
Miss Taylor .....182126
Minnesota Rose 8th .....181780

Minnesota Lady .....181782
Minnesota Red Lady .....181786
Miss Cloverdale .....181908
Minna Missa Maid .....181788
Minnehaha .....181800
Miss Cloverdale II .....181910
Miss Kronge .....181942
Mina .....182038
Miss Right III. .....182050
Miss Bob II. .....182114
Miss Lengthy 2nd .....182158
Miss Critic .....182176
Miss Ophelia .....182188
Miss Parnell .....182196
Miss Ruth V. .....182218
Miss Eunice 2nd .....182284
Miss Golden .....182310
Miss Top Notcher C. .....182334
Miss Top Notcher B. .....182336
Miss Deborah .....182376
Miss Hope .....182378
Miss Light Foot .....182386
Miss Lillian .....182392
Miss Lull .....182498
Miss Major .....182554
Miss Bly III .....182560
Miss Bly II. .....182562
Miss Improver .....182574
Miss Addy .....182650
Miss Model III. .....182676
Miss Model II. .....182018
Minnesota Lass .....182818
Miss Hanks .....182836
Miss Top Notcher .....182914
Miss Layton .....182922
Miss Roby .....182924
Miss Thickset .....182928
Miss Bess .....182940
Mina IV. .....182992
Miss Eva .....183044
Minnie .....183076
Miss Notcher .....183148
Miss Alma .....183168
Miss Newton 50 .....183336
Miss Dale .....183430
Miss Major .....183622
Miss Major .....183624
Miss Improver .....183626
Miss Improver II. .....183628
Miss Improver III .....183630
Miss Major IV. .....183640
Miss Major V. .....183642
Modesty Maid .....181724
Model Finch .....181934
Model Lady .....181976
Mollies Wonder .....185008
Moss Rose .....185626
Morrisville Princess .....186274
Modesty .....181992
Mb. Girl .....182172
Model Lady .....182212
Mollie S. .....182510
Mollie B. .....182622
Model Queen .....182780
Model Girl .....182828
Morton Protection.....182908
Model .....183050
Mollie Higgins .....183090
Model's Lady .....183122
Molly West 2nd .....183158
Mollie Muller .....183234
Model A. .....183314
Model Rose .....183320
Molly Goll III. .....183610
Mollie .....183888
Model Mollie .....183942
Mollie Higgins II. .....183944
Models Lady .....184092
Molly .....184656
Model Lady .....184138
Mollie Perfection .....184478
Mollie K .....184608
Model D .....184612
Molly A. .....184680
Molly .....184990
Mo. Girl .....185084
Model Nellie IV .....185178
Model Nellie III. .....185180
Model Nellie .....185182
Mollie B. 2nd .....185370
Montana Belle .....185416
Mollie S. .....185420
Mollie 3rd .....185422
Model Bessie .....185480
Model Nellie II. .....185184
Model Queen .....185226
Model B. .....185706
Money Maker Girl .....185726
Mollie .....185786
Molly .....185790
Modesty 3rd .....185938
Modesty 5th .....185940
Modesty 4th .....185942
Modesty 6th .....185944
Mollie Wonder II. .....186488
Jollie B. II .....186584
Molly .....186668
Model Choice .....186796
Morning Star .....186870
Morgans Lady .....186918
Mollie McCabe .....186942
Model Girl .....186984
Mountain Lady .....187106
Modene .....187406
Mohawk Belle .....187748
Morrow Queen .....187798
Mollies Maid .....187828
Molly Stark .....188040
Mollie C. .....188234
Morning Light .....188330
Mollie .....188448
Model Lady 52 .....188512
Molly .....188624
Molly S. .....188684
Moon's Queen .....188948
Money Maker .....189092
Moscow Queen .....189292
Monroe's Pride .....189634
Mothe Lady .....189566
Molly Carson .....189684
Model Helen .....189716
Mountain Lake Belle .....189764
Model Cherry .....189782
Mollie May .....189810
Moon's Crimson .....189892
M. Rose III. .....187832
Mrs. Shea .....185836
Mrs. Prize .....182026
Mundy's Queen .....185822
Myrtle Banner .....186956
Myra of Canton .....182382
Myrtle W. .....182408
Myrtle of Oakvale .....183012
My Sunlight .....184282
My Goldie .....184298
Myrtle .....184384
Myrtle A. .....184934
My Pride .....185264
Myrtles Favorite .....185896
My Valentine .....186178

Myrtle B. .....186534
My Lady Ohio .....186946
Mystic Model .....189136
Myrtle .....189492
Myra A. .....189662

Nancy .....181824
Nance .....182042
Nancy Lady .....182148
Nancy B. .....183574
Nancy Chieftess .....183598
Nancy III. .....183602
Nancy P .....184572
Naomi Goose .....184808
Nancy Hanks .....185564
Nancy .....185550
Nancy Belle .....186940
Nathan P. A. W. .....187054
Nancy Lightfoot .....187610
Navajo 2nd .....187852
Nancy III .....187886
Nannie .....188932
Nan Notcher .....189862
Nancy Lee .....183982
Nancy L. .....188092
N. B's. Model .....189618
Nellie's Pride .....181808
Nettie K. .....182404
Nellie Chief .....182494
Nellie Ideal .....182496
Nettie .....182536
Nelson Maid .....182962
Nellie .....183014
Negraska Girl .....183084
Nellie F. III. .....183286
Neola Belle .....183380
Nellie .....183460
Nebraska Rose .....183498
Nellie .....183770
Nebraska Belle .....183863
Nelle H. .....184072
Nellie Wheatley .....184074
Ne Nine .....184160
Nells Orion .....184224
Nellie Advancer N. .....184304
Nellie Gray .....184582
Nellie Wilks .....184600
Nora M. .....184600
New State Queen .....184708
New Richland Girl .....185204
Nebraska Belles Pride .....185544
Netta .....185618
Nell Advance .....185652
Nell Standard .....185668
Nellie .....185684
Nell Summers .....186216
Nebraska 5th .....186358
Neb. Belle Imoge .....186386
Nellie C. .....186766
Nebraska Girl .....186864
Nellie D .....187560
Nellie Chief .....187814
Nebraska Belle Royal .....187816
Nell .....187996
Nellie May .....188128
Nebr. Belle's Niece .....188208
Neatness .....188252
Nellie .....188294
Nellie May .....188546
Nellie .....188626
Nell Orion .....188730
Nell .....188806
Nellie Dixon .....188834
Nella .....188946

Nebraska Maid .....189300
Newton Lady .....189454
Nellie .....189460
Nellie .....189686
Nellie Notcher II .....189781
Nellie Notcher III .....189790
Nelley Beautie .....189814
Nina .....183954
Nina .....184350
Night Rider .....187264
Nice Girl .....187822
Nidlinger's Belle .....188538
Ninety Three .....188822
Nora .....182834
Nordica .....181726
Noras Alix III. .....181836
No. 18 .....184760
Northbranch Belle .....183818
No. 3 .....184454
Notcher .....184776
Notcher I. .....184780
Nora Wonder .....185044
Nora .....185274
Norris's Girl .....185840
Norris's Flower .....185842
Nona Roberts 7th .....186754
Notcher's King Model .....187124
Notchers Useful Pride .....187126
Nora B. II .....187900
North Star Prima Donna .....188312
Nola .....188872
Norfolk Maid .....189620
No. 1 .....189732
Nora Wonder .....189846

Oakland Belle .....183868
O Beauty 2nd .....182180
Octavia Hill 3rd .....185814
Oden Belle .....189278
O. E's. Lady .....183600
O. K. Girl .....189776
O. Ks. Pride .....187326
O. K's. Jewell .....187330
O. K. Gold Dust .....182983
Oklahoma Girl .....181722
Ohio Belle .....183390
Ohio Chief Lassie .....187086
Ohio Nancy .....182782
Ohio Ann .....182800
Ohio Girl .....183678
Ohio Chief Queen .....184998
Ohio Crimson's Lady .....188080
Ohio Belle .....189370
Ohio Dolly .....189610
Ohio Queen .....188670
Oklahoma Belle .....182098
Okla .....183200
Oklahoma Girl .....184362
Oklahoma Belle .....187934
Okla Belle II .....187416
Oklahoma Princess .....187730
Ollie Bob .....182102
Ollie M .....182346
Olive of Canton .....182400
Olive .....182736
Ollivine .....182742
Olivet 2nd .....182808
Olive .....183070
Olive IIII .....183814
Olivets 3rd .....184372
Olivets 4th .....184374
Olivets 5th .....184376
Olivets 6th .....184378
Ollie .....184474

Olney's Beauty .....185454
Ollie D .....186410
Ollie A. .....186412
Ollie P. .....186612
Ola Mae .....183806
Old Gold .....187830
Olive Blossom .....187926
Old Cherry .....187990
Olive F. .....188850
Ole's Goldie .....189714
Oneonta .....183310
Onida Omaha .....188518
Oom Pauline .....186256
Opal's Girl .....189034
O Piggy .....188646
Orion's Pride .....181738
Orion's Perfection .....181740
Orion Lass .....181742
Orion Lady .....182492
Orion Girl .....182544
Orange Blossom .....182696
Orion Girl .....183206
Orion Maid V .....183394
Orion Maid IV .....183396
Orion Maid III .....183398
Orion's Lass .....183466
Orion's Lady .....183468
Orion's Peach .....183470
Orange Maid .....183968
Orion's Diamond .....184018
Orion's Rose .....184030
Orions Oriole .....184516
Olivette .....184568
Orion Lena .....184574
Orion Lady .....184580
Orange Lady .....184682
Orion Queen .....184838
Oriole .....185124
Orion Maid .....185554
Orion Modle .....185718
Orange Blossom .....185752
Orion Girl 2nd .....185810
Oriental Maid .....185910
Ornament A.....186012
Orilla .....186062
Orion Girl .....186594
Orions Pride .....186962
Orion Lady .....187290
Orange Leaf II .....187514
Orange Bob .....187516
Orion's Lassie 1st .....187738
Orion Girl 1st .....187744
Orion .....187794
Orion Girl .....188142
Orchard Queen .....189480
Orchard Grace .....189482
Orchard Prize .....189484
Osages Queen .....187552
On Top .....187438
Othilia .....182316
Otto Girl .....186328
Otter Creek Belle Glen .....188286
Our Pride .....183218
Our Goods .....186980
Our 4 .....187016
Owaneco Belle .....185798

Pathfinders Best .....186880
Pawnee Queen .....186950
Patch Lady .....186998
Pawnee Lady .....187234
Pauline Marshall .....187694
Paragon Beauty .....187714
Pansy .....187848
Pansy B. .....187972
Pansy C. .....187974
Patton Pride .....188260
Palmers Choice .....188342
Pauline Rhea .....188548
Patti .....183330
Paullina Princess .....189332
Palmer Beauty .....182968
Pansy M .....183500
Paula's Pride .....183596
Pansy Bell .....183940
Pauline Princess .....184330
Pauls Baby .....184442
Patrick Model .....184532
Pauline .....184700
Pawnee Girl .....185608
Pawnee Express .....185988
Papio Girl .....185996
Parnell Queen .....186200
Paulette .....186558
Peggy Earl .....186648
Peabody Pride .....186708
Pearl .....186770
Perfect Lady .....186836
Person Princess .....186862
Pet .....187402
Peachie .....187582
Perfect Girl II .....187644
Pearl .....187660
Perfection Girl .....187804
Pearl of Durocs .....187986
Pearl O. .....188014
Perfect Belle .....188408
Peggie .....188460
Perfection Belle .....188644
Perfection .....188656
Peaceful .....188902
Pearl's Sensation .....189044
Pearl's Sensation II .....189406
Pearl's Sensation III .....189048
Pettie .....189072
Perfect Pride .....189076
Pet .....189184
Perfection .....189276
Pearl .....189868
Peggie Girl .....182082
Peggy .....182296
Peterson Girl .....182358
Pettie Advance .....182424
Pearl Advance .....182512
Perfect Surprise .....182516
Perfection Rose .....182600
Pet .....182658
Perfection Girl .....182752
Perfection Belle .....182756
Perfect Belle II .....182768
Perfection Model .....182838
Pearl .....182850
Pearl .....183052
Pettie Advance II .....183142
Perfection .....183162
Petty B. .....183260
Perfection Beauty .....183280
Peggy .....183504
Perfection Girl .....183580
Peaches & Cream .....183704
Pet II .....184144
Pennyrile C. .....184302
Perfect Rose 5th .....184420
Perfect Rose 4th .....184430
Perfect Belle .....184724
Perfection III .....184840
Perfection Jewell .....185020
Peach .....185072
Perfection .....185100

Peggie May .....185216
Perfect Lady .....185610
Perfect Pink .....185692
Perfection Belle .....185704
Perfection Queen .....185818
Perfection Rose .....185884
Pearl H. .....186578
Perfection Lad .....186388
Pet West III .....186390
Pet West IV .....186392
Pearl .....186618
Pearl .....187214
Pet West V .....186394
Perfection Maid .....186462
Polly D .....182744
Polly .....183042
Polly L. .....183190
Polly 3rd .....184210
Pond Lilly .....184476
Polly .....184518
Pomeroy Bells .....184818
Pocahontas Lady .....187568
Pody Belle .....187874
Powell Lady .....187954
Portia .....188356
Portia .....189828
Polly .....181816
Phillis I I.....187970
Phoebe .....182136
Pilot Queen The 1st .....183434
Pinks Best .....184066
Pinkey A. .....184410
Pink .....187758
Pipestones Lady .....181804
Pleasant Valley Belle .....184062
Plummer Lady .....184130
Pleasant Belle .....185390
Pleasant View Queen .....185966
Pleasant Girl .....188186
Pleasant Flower .....189738
Pleasant Lawn Belle .....189760
Princess Dandelion .....181752
Proud Ellens Daughter .....181832
Prouds Gold Dust .....181966
Proud Anna .....181968
Proud Lady 2nd .....181972
Prides Choice .....183360
Princess E. .....189808
Pretty Pet .....185094
Pretty Girl .....182380
Pride 2nd .....182532
Pretty Lady .....182538
Profits Choice .....182540
Princess A. .....182576
Proud Heroine .....182794
Proud Heroine II .....182796
Proud Buddy K. IV .....182844
Proud Lady .....182942
Prides Choice III .....183106
Prides Choice II .....183114
Proud Nancy .....183254
Proud Queen .....183278
Prolific II .....183786
Pride of Erlondale .....183872
Proud Chief .....183930
Primrose .....184000
Proud Maid .....184020
Prolific .....184048
Proud Lady .....184240
Pruden's Choice .....184244
Proud Margaret .....184254
Prairie Queen .....184470
Princess Emmett .....184484
Princess Emmett II .....184486
Princess Devald .....184490
Proud Model .....184510
Princess Elsie .....185068
Princess Wonder .....185142
Princess Louise .....185208
Primrose Maid .....185444
Pride of The West .....185526
Princess Advance II .....185676
Proud Sylvia .....185784
Proud Heroine .....185802
Pride I .....185860
Pride II .....185862
Pride III .....185864
Princess .....185954
Princess 2nd .....185956
Princess 3rd .....185958
Proud Blossom .....186230
Princess B. .....186302
Pride of Cloverlawn .....186452
Princess Wonder .....186524
Princess Lady .....186610
Proud Queen .....187156
Proud Lady A. .....187444
Proud Lady B. .....187446
Proud Lady C. .....187448
Princess Conner .....187450
Pride .....187558
Princess Margaret .....187592
Princess Leta .....187596
Princess Zula .....187598
Priceless Princess II .....187690
Princess Bessie .....187722
Princess .....187760
Principess .....188104
Prairie Queen .....188438
Proud Peach .....188506
Provers Lass .....188516
Princess Rhea .....188552
Princess Echo .....188714
Princess Belle .....188734
Prize Lady .....188742
Prolific Annie .....188858
Pride Clara .....188890
Princess F .....188898
Princess H .....189070
Proud Bess .....189248
Princess Pansy .....189490
Princess .....189670
Princess Maxwell .....189718
Pride Belle .....189796
Princess .....189864
Psyche .....189720
Puritian Maid .....184294

Queen Belles Rose .....188212
Queen Belles Julie .....188214
Queen Belles Bird .....188216
Queen Mc .....188424
Queen of Hope .....188434
Queen Perfection .....188436
Queen Hellen .....188528
Queen B. .....188530
Queen of Marcus .....188588
Queen's Choice .....188592
Queen .....188814
Queen Ann .....188830
Queen of Glendale .....188838
Queen III .....188914
Queen Ester .....189024
Queen Sensation .....189040
Queen Lou .....189042
Queen Bess .....189100
Queen Nellie .....189172
Queen Bess .....189218
Queen X .....189794

Queen of Tennessee .....189834
Queen of the Falls .....189884
Queen Victoria .....181754
Queen of Norfolk .....181770
Queen of Norfolk II .....181772
Queen .....182012
Queene Advance .....182440
Queenie .....182606
Queen O. D. All .....182738
Queen N's. Wonder .....182878
Queen Wonder 2nd .....182880
Queen Wonder .....182882
Queen Wonder 3rd .....182884
Queen Chase .....182948
Queen Perfection 2nd .....183074
Queen Ena .....183496
Queen Muggins .....183950
Queen's Dot .....184252
Queen .....184352
Queen Bee .....184360
Queen of Scarbora .....184448
Queen Devald .....184488
Queen of White Hall .....184492
Queen P .....184570
Queen's Girl .....184592
Queen Bess .....184632
Queen Victory .....184644
Queen of Hearts .....184648
Queen Choice .....185014
Queen Charlotte .....185120
Queen of Reds .....185464
Queen of Cloverdale 2nd .....185582
Queen of Fate .....186030
Queen Dandy .....186232
Queens Best .....186324
Queen Ann .....186340
Queen Ann .....186484
Queen Lill 2nd .....186520
Queen Wilhelmina .....186568
Queen R. .....186674
Queen I Be .....186696
Queen's Beauty .....186798
Queen I Am .....186806
Queen L. .....186852
Queen of Stoddard Co. .....186876
Queen's Maid .....186990
Queen of All .....187080
Queen .....187398
Queen of Dinsmore .....187452
Queen S. .....187470
Queen .....187576
Queen Ann .....187594
Queen of Canton .....187662
Queen of the Mest .....187672
Queen Victoria .....187728
Queen Model .....187858
Queen Bob .....187924
Queen Windsor .....188138
Queen of Linn .....188152
Queen Belles Girl .....188210

Rachel G. I .....187030
Rachel G. II .....187032
Rachel G. III .....187034
Randall Maid .....187224
Ramola .....189832
Rachael .....182094
Radiant Rose .....182950
R. Betsy H. .....186182
R. E's Protection .....182910
Red Cherry .....186536
Red Sue .....186580
Redfield Belle .....186590
Red Girl 3 .....186604
Red Bird .....186618
Red Jane .....186670
Red Sallie .....186690
Red Duchess .....186714
Red Rust .....186780
Red Bess .....186830
Red Belle II .....186826
Red Gem .....186838
Red Girl .....186868
Red Bird .....186878
Red Beauty .....186922
Red Rose .....186932
Red Girl II .....186934
Red Girl III .....186936
Red Rock Fin .....187062
Red Maid .....187100
Red Bird II .....187194
Red Rose .....187198
Red Rose .....187204
Red Beauty .....187212
Red Squaw .....187390
Red Bird .....187424
Red Riding Hood .....187464
Red Wing .....187502
Red Bell .....187586
Red Appollo .....187768
Red Rose .....187880
Red Ruby .....187988
Red Rose .....188240
Red Rose .....188258
Red Bess .....188272
Red King .....188278
Red Junette .....188390
Red Bird .....188412
Red Beauty .....188426
Red Emma .....188454
Red Heather XI .....188464
Reid's Fancy .....188524
Red Light II .....188654
Red Beauty .....188658
Red Pet .....188754
Red Rose .....188876
Red Rose .....188912
Red Lady V .....188918
Red Ora .....189064
Red Lady .....189110
Red Bess .....189112
Red Clover .....189174
Reddys Maid .....189198
Red Rose .....189226
Red Cloud Orion .....189228
Red Lucy .....189350
Red Belle II .....189606
Red Beauty II .....189876
Red June .....189890
Red Rose .....189818
Red Rose .....189672
Red Lilly .....189694
Red Fern .....189638
Red Queen .....181712
Red Rose .....181776
Red Susie .....181878
Roxanna .....181882
Red Mary .....181894
Red Queen 5th .....182000
Red Queen 4th .....182004
Red Girl No. 2 .....182074
Red Bird .....182076
Red Bird .....182168
Red Lady .....182354
Red Belle .....182488
Reddie .....182524
Red Belle .....182526
Red Wing One .....182590
Red Wing Two .....182592

Red Beautie .....182534
Red Girl .....182620
Red Rose .....182624
Red Belle III .....182630
Red Belle IV .....182632
Red Belle V .....182634
Red Belle .....182648
Red Surprise .....182670
Red Blossom .....182672
Red Top .....182694
Red Blazes .....182802
Red Bird G .....182852
Red Queen .....182996
Red Bess .....183038
Red Bird .....183108
Retta .....183174
Red Daisy .....183232
Red Beauty .....183306
Red Bird .....183372
Red Rose .....183410
Red Queen .....183448
Rellas Queen .....183538
Rellas Queen II .....183540
Red Oak Belle .....183778
Red Pepper .....183804
Red Beauty .....183812
Red Buty .....183854
Red Beauty .....183860
Red Rose .....183864
Red Beauty .....183904
Red K. .....183908
Red Edna II .....183960
Red Bird .....184064
Red May .....184096
Reets Lady .....184170
Red Lady .....184222
Red Lula .....184258
Reddy .....184344
Red Lady .....184386
Red Favorite 2nd .....184438
Red Hazel .....184450
Red Bess .....184494
Red Silk .....184556
Red Bird II .....184614
Red Ribbon .....184558
Red Wing .....184638
Red Light .....184796
Red Wing .....184816
Red Queen II .....184832
Red Queen .....184834
Red June 8th .....184860
Red June 4th .....184862
Red June 2nd .....184864
Red Duchess 2nd .....184866
Red Lady 1st .....184868
Rebecca IV .....185024
Rebecca V. .....185026
Red Primrose 3rd .....185128
Red Primrose 4th .....185130
Red Rose .....185134
Red Ribbon .....185132
Red Lady .....185138
Red Model .....185162
Red Model II .....185164
Red Model III .....185166
Red Model IV .....185168
Red Beauty .....185236
Red Lady Again .....185242
Red Beauty .....185256
Red Alice .....185344
Red Maid .....185346
Red Beauty 3rd .....185376
Red Beauty 2nd .....185378
Red Seal III .....185354
Red Rosette .....185468
Red Bird .....185470
Red Light .....185472
Red King's Daughter .....185640
Red Maid .....185644
Red Jewell .....186162
Red Bird .....186248
Red Jewell .....186263
Red Bess .....186318
Rexey .....188950
Red Dell .....186320
Red Queen .....186294
R. Honey Suckle .....182364
Rhoda Lady .....184872
Rhoda B. .....182642
Ring Lady .....186698
Richmond Belle .....189308
Ringgolds Belle .....189356
Ringgold's Best .....189358
Ringgold's Fancy .....189360
Ringgold Queen .....189362
Rush Center Belle .....182432
Rileys Nell II .....189792
Ridgewood 1002 .....184422
Ridgewood 1001 .....184424
Riverton Belle .....186192
Rimby's Beauty .....185548
Riverton Queen .....186194
Riverside Silver .....186272
R. J. Pride 3rd .....181970
R. J's. Pride 4th .....182944
Rose Standard .....185364
Rosa K. .....186586
Roycroftie 64 .....186592
Rosy .....186712
Roycroft Belle No. 1 .....186832
Royal Maid 1st .....187064
Roxy III .....187076
Roxy II .....187078
Rose Bud .....187134
Royal Advance .....187150
Rosalie .....187270
Royal Queen .....187278
Royal Lady .....187364
Rose W. .....187432
Rosey .....187556
Rose Queen .....187564
Rose Queen II .....187566
Rosilee Bonnie .....187570
Rose Gem II .....187842
Roby's Nora .....187898
Roberta 5th .....187922
Rosey Lee .....187938
Rose C. .....187944
Rose B .....187946
Royal Lady .....188032
Rosa Lee .....188054
Rose .....188042
Rosie E .....188178
Rosy Me .....188308
Rosy .....188336
Rose Orion .....188614
Rose .....188478
Rose Red .....188504
Rose O'Grady .....188536
Royal Essie .....188558
Royal Fern .....188560
Royal Beauty II .....188594
Royal Choice 2nd .....188596
Robinette .....188908
Rose Improver IV .....188924
Rose of Advance .....188926
Rose .....188928
Rose K. .....189058
Rockdale Queen II .....189208
Roxey .....189262

Rosetta .....189270
Royal Dot .....189334
Rockford Belle .....189410
Rosa K. .....189526
Rosalind .....189830
Rosa A. .....189660
Roxy .....189806
Rose .....189856
Rose .....189860
Robinette .....181762
Rosie .....181812
Rose Lady .....181994
Rockford Lady .....182002
Rosalind .....182030
Rosey Lee .....182046
Roses Girl .....182060
Roberts .....183134
Rose Bud .....182182
Royal Lady .....182224
Royal Queen .....182270
Royal's Daisy .....182272
Royals Beauty .....182274
Royal's Choice .....182276
Rossie B. .....182406
Royal Lady II .....182558
Royal Rose .....182598
Rosendale Lady .....183026
Rose .....183186
Rose Wilson .....183226
Roycroftie 19 .....183338
Roycroftie Belle 58 .....183340
Rosa .....183364
Rose Achiever .....183404
Rosa .....183614
Rosy Sensation Jr. .....183754
Rosebud .....183802
Roxy Red Lady II .....183844
Rose Orion .....183882
Rose L. .....183912
Rosey B. .....183936
Royal Mulberry .....184132
Rose Advancer .....184396
Rosy .....184472
Rosetta .....184534
Rosetta .....184578
Rozella Marie .....184636
Rose B. .....184646
Roberta .....184692
Rose .....184778
Rosalie 3rd .....184886
Rosy Lee .....184940
Rosebud .....185000
Rose M. .....185004
Rose Bud's Pride Again .....185006
Rose Beauty .....185272
Rose Advance 2nd .....185372
Rose .....185414
Rosy Red .....185418
Rose W. .....185446
Roxy .....185458
Rose Advance .....185516
Rose Wonder .....185558
Roxie .....185516
Rose Bud .....185686
Rosetta .....185754
Rose Orion II .....186010
Rosetta .....186136
Rosa D. Rina No 2 .....186430
Rose .....186300
Rose Lad .....186332
Rose 2nd .....186226
Robertson's Pride .....186254
Ruth .....186450
Ruby .....186812
Ruby's Sister .....187050
Ruby's Fisher .....187110
Rudy Wonder .....187308
Rural Maid .....187508
Ruth .....187658
Rural Maid .....187742
Ruth .....187912
Ruby Kirk .....188066
Ruth Wonder .....188180
Ruby W. .....188580
Ruby Belle .....188582
Ruby's Pride .....188584
Ruth .....189754
Rushville Queen .....189636
Ruby .....182006
Rosa Knight .....18266
Ruberta III .....182776
Ruby Belle .....182874
Ruby .....183228
Rustic Maid III .....183774
Rural Lassie .....183998
Ruth's Choice .....184010
Ruberta L. .....184142
Ruby N III .....184500
Ruth .....184528
Ruby Wilks .....184602
Ruby K. .....184606
Ruth .....184622
Run Away Girl .....184924
Ruby .....184936
Ruby Lady I .....185396
Ruby Lady II .....185398
Ruby .....185506
Ruth .....185530
Ruby .....185624
Ruberta II .....185802
Ruth .....186292
Ruby Belle King .....186414
Rwhama Advance .....182958

Sal Jones .....187116
Sarah L. .....189838
Sallie L. .....189842
Sadie B .....189680
Sally .....189244
Sadie Mac .....189318
Savannah Lady .....189378
Salle .....188622
Samantha .....188636
Sadie .....189144
Sadie A. .....189146
Sable Sunshine .....188964
Salome .....186036
Sarah Queen .....186854
Salina 11th .....186866
Sadie Advance .....186906
Safe Deposit .....187206
Sally .....187630
Sally Belle .....188228
Sarah X .....188232
Sally .....181830
Sady .....182814
Sadie E. .....182254
Sac Lady .....182308
Sandy Maid .....182344
Sarah .....182790
Sarie .....182846
Sandeye Sall .....183036
Savanah Again .....183316
Salt Creek Lucy .....183832
Salome .....183840
Sailor Girl .....183910
Sally .....184152
Samantha .....189758
Sally Ann .....187482

Saucy Lady .....185830
Sadie .....185838
Scratch Lady .....184234
Scratch Lady I Am .....184236
Scarlet Lady 2nd .....184670
Scratch Sta .....184774
Schwat Souvenir .....189600

Sena E. .....182250
Serena .....182570
Selma Girl .....182988
Senora .....183570
Sensation Belle .....183964
Second Miss Pioneer .....184966
Second Garnett .....185542
Selby .....186048
Seymour Princess .....186336
Sedalia M. .....183342
Sedgwick Lady .....184016
Sensation Belle .....187160
Sedalia Girl .....187324
Seeger's Princess .....187466
II Genevieve .....184296
II Maggie May .....183902
II Wonder .....186654
Sheep Creek Maid .....184650
She Is A Bird .....185252
Shamrock Maid .....185286
Shellcreek Queen .....189078
Shelbina Belle .....189624
Sharon's Improver .....186306
Sivilla .....182262
Sioux's Belle .....187614
Sis .....183176
Sister Sue .....183730
Signid .....185622
Sis Orion .....185738
Signora .....186722
Silia A. .....189514
Slicky .....184980
Sleek Beauty .....186478
Smith's Fancy .....187882
Smiths Belle .....186992
Smiths Lass .....186998
Smith's X .....187014
Snipey .....182412
Snyders Lass .....186072
Sousa .....183208
Sophia .....184702
Sophias Pride .....184804
So Am I .....188304
Southern Queen .....188766
Sophia 5th .....189140
Soldin Girl .....189408
Spring Creek Lily .....182022
Speedy .....182162
Spencer Lass .....182858
Spring Lake Duchess .....185730
Spring Lake Lady .....185732
Spring Beauty 2nd .....186760
Sprague's Choice .....189094
Stryker's Best .....189462
S's. S. Choice .....189380
Star Jay I .....181730
Stub Nose Lady .....182306
Starlight Queen .....185834
Stella Melton .....185872
Stately 2nd .....182458
St. Paul's Rose II .....182854
Stell III .....184754
Stell II .....184768
Stella I .....184964
Star Vandal .....185206
Stella Queen .....185474

Stewart's Choice .....185574
Starrs Choice .....186446
Stouts Fancy II .....186636
Stars Best .....186914
Star Light .....187092
Star .....187114
Starlight .....187130
Statehood .....188096
Star Hyt .....188458
Star Maid .....188700
Star Queen .....188702
Star Queen II .....188704
Stufft Lady .....188744
Stratton Queen .....189224
Stockton Pride II .....189392
Starcup's Best .....189476
Stars Daughter .....187008
St. Patrick Lady .....189574
Story Belle .....189608
Stout's Queen .....189882
Sweet Sis .....186424
Sweet Marie .....189406
Sweepstakes .....183068
Sweet Fern .....183798
Sweet Marie .....184104
Sweet Marie .....185200
Sweet Cicley .....185714
Sweet Marie .....186428
Sweet Gods .....186842
Success .....185642
Sunshine .....186692
Sunshine Lass .....186844
Susan .....181826
Sunbeam .....181930
Susie Mc .....182048
Sulula .....182290
Sukey of Canton .....182374
Sun Shine Lady .....182490
Susie .....182628
Surprise .....183210
Sun Shine .....183236
Sun Flower .....183250
Sunshine .....183488
Sure Pey .....183492
Susan .....183510
Sunnyside Lucy IV .....183546
Sunnyside Lucy III .....183548
Sun Flower .....183800
Superior Jane .....184212
Suburban Blossom .....184340
Susie Bell .....184508
Smith Pride .....184544
Susie Red .....184710
Sutton Belle .....184750
Susie .....184994
Sunshine .....186118
Susanna A .....186126
Susanna B. .....186128
Sunny Belle .....186258
Sunset .....186268
Susie's Pride .....187102
Susie .....187138
Surprise Lady .....187328
Sun Shine .....187360
Sunshine .....187528
Sunshine .....187854
Sun Rise .....188326
Sun Set .....188328
Sure Wonder .....188776
Sunflower's Choice .....188932
Susa .....189414
Susie .....189754
Susy D. .....189844
Sunshine .....189640
Sue .....188620

Sylva .....185982
Sylvia S. IIII .....187426
Sylva .....188060

Taloga Maid .....182066
Taylors Top .....184006
Tara .....189158
Tecumseh Queen .....183856
Terry's Cherry .....184584
Texas Queen .....185312
Terry's Pride IV .....186280
Tekla .....188468
Then Some .....187442
Thelma .....184274
The Pride of Spring Creek ..182020
Thelma .....183796
Theresa .....185782
The Princess .....186228
The Best Yet .....187674
The Western Queen .....188038
Theodore's Choice .....188712
Tip's Bonnie .....182930
Tigloth I .....182314
Tientsin Queen .....182832
Tips Twna's .....182954
Tidy Florence .....183028
Tip Top Lady .....183520
Tientsin Belle .....183608
Tip Top Lady .....184238
Tillie .....184996
Tips Creamie .....185712
Tidy Winchester .....186022
Tip Ear .....186352
Tilden Queen .....186858
Tilden Girl .....186860
Tip Topsy .....189254
Tipton Queen .....188234
Top Notcher Queen .....182140
Topsy G. .....182244
Tom's Choice .....182256
Topsy II .....182556
Tough .....182656
Top Queene .....182798
Top Notcher Queen .....183282
Tolstoy Queen II .....183560
Tolstoy Queen III .....183562
Topsy .....185052
Topsy Surprise .....185194
Tobe .....185214
Tootsy .....185486
Tootsy .....186928
Top Notcher's Queen .....186430
Topsie Tip .....186466
Tootsy .....186482
Topsy .....186596
Topsy .....186626
Topsy Orion .....187952
Toppie .....188046
Topsy Advance .....188534
Topy June III.....188540
Topy June IV .....188542
Topsy .....189420
Topsy's Best .....189736
Topsy B. .....188884
Topsy C. .....188886
Top Notcher's Opal .....189036
T. Roberts .....182360
Trilby .....182762
Troy Girl .....182990
Trudy .....183128
Trudy II .....183130
Trudy III .....183132
Trones Choice .....183592
Tripp's Damsel .....184432
Tryons Profit .....185240
Try Me .....187222
Trenton Belle .....188168
Trotter .....188400
Tryon Queen II .....189210
Twinem's Peach .....186052

Ulfers Lady .....181796
Ulfers Pet .....181814
Undulata .....183948
Union Girl .....186746
Union Maid .....186748
Unrise .....187994
Unexcelled .....188486
Union Girl .....188682
Utopa .....185976
U. S Girl .....183674
U. S. Lady .....183676
Variety Girl .....189160
Valley Gem .....189266
Vassar Lady .....183054
Valley Advance .....183690
Valley Advance II .....183692
Valley Advance I .....183694
Valley Advance IV .....183696
Valande IV .....183714
Valley Rose II .....184032
Valley Queen .....186084
Van's Lady .....186774
Van's XII .....187012
Variety Rose .....187436
Velma .....189616
Vera .....181948
Very Last .....182372
Vera .....184052
Veda Belle .....184182
Venus .....185424
Veltra .....186038
Verga .....186152
Velancia .....186380
Veda Bob .....186972
Venus .....187544
Vera .....187820
Vern .....188148
Violet .....188150
Victoria .....188490
Vida .....188668
Violet Beauty .....189230
Violet .....181806
Village Belle .....181936
Victoria .....181984
Victoria .....182318
Violet of Canton .....182398
Viola .....182930
Victoria .....183480
Villa Seley .....183842
Viola .....184186
Viola D. 3rd .....184278
Victoria .....184654
Violet S. .....184716
Village Belle .....184914
Violet .....184918
Violet Gladstone .....185284
Victoria .....185308
Village Pride .....186234
Viloet II .....186354
Violet Gem No. 2 .....186438
Vic .....186788
Violet .....187890
Viola Allen .....187812
Victoria II .....187966

Waneta .....188354

Wakomis .....184730
Wayside Julia .....183004
Wayside Pearl .....183006
Waneta Belle .....184452
Wayward Belle .....185192
Walkey's Model .....185356
Washington Queen .....185566
Waldos Pride .....186382
Waneta Glendale .....186744
Watson Lady .....187090
Waverly Girl .....187246
Walter's Choice .....188554
Warway Lass .....189762
Warsaw Belle .....189120
W Davis .....185816
Weston Beauty .....183482
Weston's Belle .....183484
Western Pride .....183594
Wests Hero .....183782
Wellbilt J. R. .....183820
Western Belle .....184546
West Branch Girl .....184686
Welch's Maid .....185122
Webstor's Choice .....185606
Wesley Clara .....186502
Weavers' Miss Wonder .....186560
Weber's Model .....187772
Wethy Girl .....188074
Western Surprise .....182518
Welcut .....184038
W. G's. Choice .....187210
Whetstone Girl .....186454
Whetstone Beauty .....186458
Whetstone Gem .....186460
Willard Lass .....182856
Willetta .....183134
Wingerd II .....183584
Wild Rose .....184542
Wicks Top .....185974
Winning Beauty .....186898
Win's Pride .....187230
Witch .....187376
Willow Broadback .....187702
Willow Pride II .....187706
Windsor May .....188134
Williams Belle .....188574
Winnefred .....188678
Wisconsin Belle .....188680
W L's. Beauty .....184166
Wonder Belle II .....182652
Wonder Belle III .....182654
Wonder Girl .....182904
Wonder Girl .....184458
Woodland No. 2 .....184772
Wondetr Girl .....184972
Woodland Bird .....185244
Woodland Pride .....185248
Woodland Pride II .....185250
Wonder Queen .....185724
Wonder Girl .....185778
Woodland Pride .....186244
Woonsocket Grace .....186264
Wonder II .....188388
Wonder's Choice .....188598
World Beater .....188696
Woodbine's Pride .....187676
W's Choice .....188778
W's. Pride .....185440
Wumshick Queen .....189212
Wyoming Belle .....186750
Wyoming Rose .....189614

Xneia .....185772

Yakima Lady .....189054
Yankee .....189204
Yellow Vone II .....186518
Younger Queen .....182866
Young's Queen .....183288
Young John Profit .....184026
Young Princess .....185064
You Bet's Last .....188006
Young Zoetta .....188008
Loung Lady .....189538

Zar Lady .....182116
Zarina .....185210
Zanajo .....186164
Zelona Belle .....188402
Zenolia .....189580
Zingarella 7th .....187262
Zoe Standard .....185666

# INDEX TO BREEDERS


Abbott, D. C., 183756 to 183760, 188854, to 188858, 72377 73809.
Abel, Turner & Son, 184286.
Abney, J. A., 185228.
Abraham, H. W. 185528, 185530.
Addy, W L., 182650, 183168, 183894, 184188, 184296, 184786, 184788, 185014, 185028 to 185032, 185734, 186200, 187152, 187156, 187158, 71355, 72043, 72337, 72343, 72467 72505, 73613.
Adams, J. W., 71575.
Adkins, C. G., 72407, 72409.
Adamson, J. T., 184390.
Addison, Frank R., 189226, 71527.
Aikins, C. F., 189450.
Aillaud, Louiei 183580.
Albrecht, Phillip, 182702 to 182706, 182710, 184976, 187518, 187520, 187524, 187960, 189224, 71765.
Alfred, S. & Son, 186304 to 186308, 72667, 72669, 72673.
Aldritt, F., 183076, 183078, 183082, 183094, to 183098, 187644 to 187648, 72001.
Allison, C B., 73673, 73675.
Alsin, A. P., 182472, 185968 to 185972 71435, 72919, 72921, 72971.
Allen, Fred, 187958, 189834.
Allen, A. P., 185088, 185090, 74051.
Albertson, W. B., 183878, 187874.
Albertson, M. W., 189824.
Allen, H. S., 181832, 185044, 185046, 187678 to 187682, 189636, 189846, 71487, 71620, 72637.
Aldrich, Edw., 184572, 189766, 189768.
Andrews, T. M., 188024, 188026.
Anderson, J. O., 182520, 182522.
Anderson, J. C., & T. E., 184698 to 184710.
Andrews, H. W., 185206.
Anderson, H. R., 188668 to 188672, 72203, 72205
Anderson, C. O., 185594, 185990, 73587, 73847, 73901, 74059, 74061.
Anderson, Lewis, 71485.
Arnold, A. S., 185230.
Arnot, L. B., 188348 to 188356.
Armstrong, B. F., 185534.
Armstrong, G. T., 185992, 185994, 186350, 186352, 72273.
Arp, A P., 186056.
Ark, Agr. Exp- Station, 188814 to 188820, 73779, 73781.
Arnold, I. A., 188276.
Ashby, J. Frank, 189114, 189116.
Ashdown, W. H., 183342, 183344, 184664, 185788, 72201
Askren, L. T., 182904, 186204.
Askew, C. W., 184968, 184968.
Atwood, J. R., 189062, 189064, 189062, 189064.
Atkinson, Will, 72895.
And, A G., 184104.
Austin, F. H., 184870 to 184874.
Avery, A. M., 182030, 182038, 183120 to 183124, 184420, 184422, 189636, 75727.
Avant, G. A., 188852.
Axtell, C. E., 182788 to 182792.

Barkley, Geo. E., 183530, 187622.
Baker, M. E., 183672 to 183676
Barber, L. A., 188384 to 188388.
Banks, Will, 184582, 184738.
Baxter, Ed. A., 182294, 184452, 184454, 185766, 189318, 189732, 71615
Baxter, J. K., 187722.
Balmat & Son, 182006, 184412, 184414, 186646.
Barnes, Fred, 186594, 72831, 74135.
Bamsey, W. H., 182918.
Bassett, S. O., 73735.
Baker, D. C., 186560.
Bakerville, J. A., 73203.
Baughman, S. M. & Son, 186638
Barr, W. A., 186514 to 186518.
Bangham, J. A., 72405.
Banks, S. G., 182312, 71623, 71625.
Baker, P. M., 186528 to 186532.
Baits, F. E., 71755.
Backus, Frank, 185128, 185230.
Barker, R. L., 188064.
Baker, Geo., 184960 to 184964, 189886, 189888.
Bayne, W. F., 182770, 185526, 185532
Barstow, E. S., 72331.
Bater, F M., 183228, 185798, 185800.
Balke, E. S., 188426, 188428.
Baynes, Lewis J., 184380, 185492 to 185502, 189170 to 189176, 189170 to 189176.
Ball, R. K., 188146
Barkley, M. C., 185370.
Baird, M. C., 72791
Bell, Albert, 183628 to 183648, 183654 to 183662, 184502 to 184508.
Beavers, Clarence, 185792, 186344, 186346, 187734, 189306, 189308.
Bell, W. L., 188490.
Benner, A. H., 187718, 187720, 188554.
Benfer, E. L. M., 186262, 72643
Belote, C. A., 187746, 189562.
Bennett, Thos., 72215
Beall, J. P., 73219, 73221, 73233.
Bennethum, W. R., 181704, 181706, 181916, 181918, 182842, 185196, 183664, 183666, 185082, 187354, 187570, 187886, 18863, 189712, 73213, 73725, 74131.
Beauchamp, J. W., 181978, 182544 to 182552, 71433, 71695.
Berg, G. W., 182428.
Bell, W. S., 74137.
Bergsten, A. L., 187474, 187476.
Benson, H. E., 187838, 187840.

Biggerstaff, R. C., 187086 187088, 73127.

Bizzell, A. W.,
Bieth, F. P., 188116.
Bigler, F. E., 177914.

Blessing, Geo. C., 182360 to 182368, 71647, 72089.

Blofield, R., 187500, 187502.

Black, J. W., 183852.
Blake, A. S., 72841.
Black Hill Breeding Farm, 185056 to 185060.
Bly, T. E., 184426 to 184430, 73611.
Block, Geo. D., 189370.
Blue, E. W., 184626, 189004
Blank, A., 184494, 71477.
Bliss, M., 189228.
Bowman, F L., 181990, 181992, 182370, 183698, 72719.
Bondurant, J. E., 188054, 188056, 73507.
Bowman & Fitch, 183216, 183220.
Booker, Owen, 187548
Bowser, W. F.,
Bonhay, W. R., 186952, 186954.
Bock, Henry, 187608.
Bosley, H. O., 182074, 182076.
Bonnett, W. L., 189752.
Booth, R. E.,
Bouska, Jos., 185430, 189212, 189214.
Boyd, S P., 187866 to 187872, 187878, 73477.
Boyle, L. E., 183058, 183064 to 183072, 73790.
Bowden, F. W., 186032, 187226, 71731
Bonham, E. A., 185126.
Bouska, Jos. 187664, 189212, 189214.
Brown, Smith, 184256, 184258, 72881.
Brown, Arch & Sons, 186112, 186252, 187188, 73047, 73403
Briggs, S. P., 183288, 184668, 185632, 187536, 71851.
Brown, Arch, 72527.
Bryson, Alexander, 187590 to 187600
Briggs, J. W., 186778.
Brown, E. J., 182666, 184250, 185544, 186020, 187048, 187196, 188454 to 188460 72429, 73401.
Brannan, T. A., 186140.
Broyles, L. C., 181744 to 181750, 71375
Brooks, Thos., 186780.
Brown, J P., 182100, 186922.
Browning, H. E., 71821.
Brown, D. W. 186022, 73995.
Broecker, L. W., 184204 to 184208, 189620, 189622.
Bruenmeier, W. A., 72649.
..5T7 uJ1a2.1en..7-8P0- 188... s hh
Brewer, W. H., 71367, 71717, 71859, 71861.
Brooks, F. C., 182828.
Briggs, Geo. & Son, 183086 to 183092, 183100 to 183104, 183164, 182662, 183400, 183450, 183498, 183940, 184662, 185538 to 185542, 185546 186984, 186986, 186992, 187190, 187282 to 187290, 71625, 71673, 72157, 72243, 72495, 72711, 72713, 73113, 74035.
Brackle, N. M., 182630 to 182634.
Bryan, L H., 72267, 74001.
Brown, O. M., 185388.
Browning, O. W., 182868 to 182872, 71871.
Brainard, G. M., 72269.
Bruce, D. E., 186958, 188990, 188992,
Brown, C. T., 183910, 184838, 188030, 188034.
Briggs, V. A., 184898.
Bruner, J. S., 182062, 189138.
Brolliar, Chas., 72597.
Brown, W. E., 189200.
Brandow, Wm., 184278.
Brill, Henry, 185606, 187558 to 187566, 73319.
Brown, H. R., 184382 to 184386, 71587, 71757, 71759.
Burdick, C. M., 187880.
Burgess, B. L., 71503, 71729.
Buck, C. W., 182160, 72431.
Buster, Willard, 184744.
Bush, Harry, 72501.
Buchanan, M. F., 183260.
Burnon, F. P., 73439, 73825.
Burkhart, Ed., 188364 to 188374, 71519.
Burger, J. J., 188102 to 188112.
Butter, Geo. E., 182626.
Burras, Ben., 71741, 71743.
Bush, O. H., 188318 to 188336.
Burt, F. H., 181940, 181942, 183928.
Butterfield, J. W., 187294.
Busse, K., 71965.
Bunton, E. A., 71711, 71713.
Bump, F. M., 184424.
Burdick, Chas., 188340.
Burras, Ben, 186712.
Buchner, H., 189126
Byerly, W. M., 73573.

Cady & Hansen, 182570.
Castle, J. J., 184888.
Cannons, T. J., 182226, 189296, 73971
Castle, F. S., 183032, 189616.
Cartwright, F. S.,
Carter, Ozro, 71747.
Cantine, H. L., 185438, 188566, 188606, 188608, 189784, 189786, 74165.
Cannons, T. J., 188450, 188452, 189296, 189298.
Cantine Bros. & Stevenson, 182426, 183144, 183384, 184726, 188782, 188784.
Caudle, Wm., 182838, 187224, 73165, 74109.
Carlin, C. C., 73985, 73987.
Cameron, W. C., 185584, 188484, 188486, 71557.
Campbell, W. F., 187218.
Carey, James, 72227.
Cady & Maddox, 182572 to 182582, 187792, 187794.
Campbell, Chas. W., 187356, 187358.
Carson, J D., 182328 to 182332.
Cave, J. E., 187876.
Carter, Leon, 183060, 183062.
Carlin, W. J., 183284, 187058, 189310, 189312, 189396 to 189400.
Carmack, Geo., 187250, 73265.
Carothers, Chas. G., 184178, 184180, 71745.
Cerwinski Bros., 182032, 183106 to 183110, 183114 to 183118, 183126 to 183132, 72009, 72011.
Chamberlain, E. H., 188068, 188072.
Christgau, John M., 182094, 186734, 72943, 73223.
Christensen, Grover, 182860, 182862.
Chapin, Grant, 182904, 183324, 186134, 71371, 71373, 71733, 72149
Chambers, J. H., 183232.
Christman, H. L., 189416.
Cheever, F. E., 183824, 183826, 184580, 72025, 72027, 72231, 72403.
Chase FGeo. J., vbgkqjjjj j jj

Chase, Geo. J., 188788, 188790, 73769, 73771.
Chandler, J. F., 183958, 186520, 186522, 188120, 188122, 72819, 73857.
Christiansen, M. H., 187448, 187490.
Champion, W. M., 186448.
Clark, C. B., 187098 to 187102.
Clark, W. R., 183346.
Clayton, W. L., 184806 to 184810, 189242, 189244, 189242, 189244.
Cleland, A. P., 182888.
Clark, E. T., 73719.
Clark, J. H., 182896, 182898
Clouss, Frank J., 182024, 182026, 183588, 184720, 184722, 183156, 186158, 186654, 183656, 188564, 188776 to 188780 71467, 73321.
Clark, N. P., 183510, 184210, 186364, 188338, 72859.
Clark, Geo. I., 184078 to 184092, 186966 to 186970, 71561, 73143.
Clapper, O. H., 184670.
Clark, G. I., 185482.
Clark, J. B., 189134, 72037, 72039.
Clauson, Alfred J., 189726.
Cotton, S. H., 184550.
Cotton, W. S., 187338 to 187342.
Collicott, S. G., 186440.
Comer, R. L., 189364, 189366, 189378, 189630, 72839, 74005, 74007.
Coberly, H. 73647.
Coleman, E. L., 187634, 187636, 189292.
Cooper, Chas., 181736, 183028, 183030 184444, 187408 to 187418, 189628.
Cooper, Robt., 187308 to 187322.
Cornelius, E., 181920, 181922.
Coleman, G. H., 72311.
Coppins, H. A. J., 188058, 73645, 73933.
Cottingham, J. A., 188720 to 188724.
Covell, C. W., 182906, 185124, 187550.
Colwell, C. W., 186934 to 186940, 186950.
Costello, G. C., 73323
Coakley, C. C., 182564 to 182568.
Cordill, J. F., 72775, 72777.
Courter, W. A., 185642
Coleman, L. C., 189292.
Collicott, S. G., 185444 72421.
Corey, L. C., 189564
Compton, H. D., 186538 to 186548, 186758, 186760, 187142, 71465.
Counts, D. F., 182314 to 182320.
Conklin, A. I., 72763
Conner, C. E., 188950, 188952.
Cochran, H. A., 185208, 185210, 185216, 185218, 186192, 186194.
Cook, James L., 73921.
Cowgill O., 188144.
Cox, A. W., 186334.
Cotterill, A. E., 72097.
Cox, L. W., 187484, 187486, 73271.
Cover, C. J., 185618, 185624.
Cowles, O., 187816.
Crew, C. B., 183034, 183190, 183330, 187164, 187894, 188044.
Crow, C F., 185998.
Craighead, W. A., 74053.
Cramer, M. C., 71869.
Cromwell, M. A.,
Cronkhite, A., 73759.
Craig, E L., 184230.
Creswell, W. G., 72095.
Crum, J. F., 188762, 71567, 72115, 72117.
Crawford, R. H., 184890, 185816, 185820, 73593.
Cross, A. L., 72595.
Crow, W. R., 182822, 182826, 183888, 183890, 184436, 188938, 188940, 71857.
Cross, L. W., 183802 to 183806, 186500, 187386.
Custer, Geo., 183000, 183002, 187964 to 187988, 188726, 72947, 73821.
Cunningham, R. S., 189346.
Cummings, W. H., 184922, 184928, 184930.
Cummings, Robt., 71749, 71751, 73035.
Cutler, N. B., 187054, 189618, 189762 71589.
Cubbage, F. A., 186430.

Davidson, H. W., 183972 to 183976, 189526 to 189536.
Davis, J. B., 182216, 183326, 185286, 185288, 185304, 185306, 186356 to 186364, 187602, 187684, 73391.
Davis, J. M., 183230, 183420, 183422, 72071.
Davis, W. J., 188994, 188996.
Davis, Geo. & Son, 182874, 185236, 185238.
Davis, H. N., 187262 to 187272, 73179.
Davis, J. H., 182440, 72375, 73851.
Davis, L. G., 189860, 189862, 72355, 74169.
Day, J. C., 185168, 188880, 188882, 72591, 73829.
Davidson, U. G., 184028, 184818, 185220, 186238, 186242, 187316, 187800, 187802, 188398, 188400
Danekas, Wm., 182576, 182678.
Dawson, C. C., 189580.
Darnell, H. H., 184294.
Davis, E., 183726.
Deming, J M., 183318.
Dewey, C. M., 186728, 73437.
De Young, A. J., 182652, 182654, 182818, 189234, 73357, 73359.
De Yoe, Geo. M., 189802.
Deal, E. H., 183948, 184896, 72497.
Deeker, W. H., 72425.
De Voe, C. H., 183036, 183038.
De Witt, S. P., 73947
De Jong, A K., 187842, 187844.
Dewhurst, J. J., 183848, 72413.
Derby, H. H., 189750
De Wolf, M. J, 184534, 184536, 187438, 187448.
Deputy Bros., 187540 to 187546
Dixon, S. H. & Son, 182972 to 182978, 183780, 184840, 71949.
Direfenbaugh, Henry, 184638
Diffenderfer, W. H., 73591.
Disbrow, A. S., 184782, 184784, 189166, 189168
Dilley, Arthur, 187610 to 187614.
Dooley, Arch, 183980, 183982.
Doonan, John, 186784, 186786, 72979, 72981.
Dodd, P. L., 72401.
Dodd Geo., 182830, 187112.
Donley, C. W., 71475
Dorr, A. G., 185340.
Doty, C. R., 186928, 189844, 72899.
Dougherty, M. P. 183972
Dorr, Chas., 185608, 185610, 188998,

189002, 189236, 188998, 189002, 189236.
Dorsch, Geo. F., 182536 to 182540.
Doak, W. V., 186822, 186824.
Downs, J A., 183464, 185436, 188792, 188794.
Doerzman, H. C., 182496, 72603.
Downs & West, 184394, 184920.
Don Carlos, Robt., 188764, 188766.
Draffen Bros., 71501.
Drummy, W. F., 184388.
Drybread, Samuel, 188698, 188700, 189820, 73749.
Drury, Chas. H., 72197.
Dunn, R. B., 187534.
Duley, Cyrus, 183042 to 183046.
Dulaney, John, 182588 to 182594.
Dunkle, F. D., 188204 to 188290, 188492, 188494.
Du Rain, Jos., 187930.
Duncan, C. E., 183506.
Dunlap, A. G., 187454 to 187458.
Dunlap W. C., 184638.
Eakle, S. E., 187390, 187392.
Eads & Spencer, 188480, 188830, 188832.
Easton Bros., 183322, 184400, 184574 to 184578, 185372, 185446, 189542, 71841, 72639, 72795, 72821, 73557.
East, W. J., 184212, 189748.
Ebert, J R., 182058.
Ebert, W. F., 185818.
Eckstein, J. H., 189022, 189024, 189022, 189024.
Edman, Nels, 183508.
Edman, Nels, 183508.
to 71787, 72101, 72103.
Edgin, D. L., 186808 to 186812.
Edmonds Bros., 189544 to 189548.
Edson, T. A., 182060.
Eddy, Mark W., 183736 to 183742, 185738, 72361, 72367, 72369.
Eells, R. C., 186432 to 186436, 72741
Eisenhour, D. W., 185456 to 185458, 186302.
Ellison, Thos., 182008, 71441.
Elmendorf, M. M., 187902 to 187922.
Ely, J. M., 183946, 184716, 186176.
Elliott, W. A., 186150, to 186154, 186624 to 186632.
Ellis, J. W., 187214, 187216.
Emlery, L., 189150.
Ensor, J. F., 187254
Ensinger, Chris. 181734.
Erion, H. H., 187936, 187938.
Erschen, F. M., 183482, 183484, 187606 to 187670, 189238, 189240, 189238, 189240.
Erickson, E. H., 184192, 186800, 187924 to 187928, 73109, 73481.
Estes, Geo., 181952 to 181958, 183728 to 183734, 185886, 185916, 185918, 71421.
Evans, J. W., 184642, 184644.
Everts, G C. & Son, 182816, 71779.
Eveland, E. J., 189716.
Evans, E., 73273.
Ewing, Austin, 182894.

Fain, H. S., 71461.
Fagan, Browning & Hess, 182214, 183308, 185988, 187240, 184350, 72167 to 72173, 72615.
Fairish Bros., 71835.
Failor, F. F., 185364, 186644.
Falkinburg, A. L., 18550.
Fagin, C. B., 185822, 185824.
Failor, . F., 185364, 186644.
Fagg, G. H., 189376.
Fairchild & Stevenson, 186558.
Ferris & Nichols, 186662.
Ferguson, W. J., 73747.
Ferguson, Albert I., 186450, 73003.
Fell, Arlo, 186866.
Ferrell, Jos. S., 188860, 188862
Ferguson, Bert, 72903.
Fisher, H. E., 184658, 185914, 187110.
Finch, Wm., 184446, 185508, 185501 0, 72513, 73699.
Fiscus, E C., 183350 to 183364.
Fieber, Fred, 188088, 188090.
Firkins, A. J., 182078, 182080.
Finney, A. H., 187060 to 187066, 73123.
Field, F. H., 187360 to 187368.
Findely, J. P., 187492.
Filligin, J. C., 189156, 189158, 188156 189158.
Fitch, T. R., 189218
Flindt, Frank, 182096.
Foster, W. A., 185012, 185016, 189394 72121, 72883, 73981, 73983.
Fowler, F., 184140, 189028 to 189032, 189028 to 189032.
Folgate, C., 189392
Fordyce, J C., 185982to 185986.
Foster, R. F., 188230, 188232.
Fox, W. J., 188896
Freed, A. D., 185092, 185094, 73869.
Frazier, Tom, 188838 to 188842, 73791
Fritchen, Fred, 182334, 182336, 185358, 185360.
Frame, C. M., 187128.
Freed, S. P., 181708, 182442, 185084, 185086, 186348, 186962, 73923 to 72929.
Frakjar, Jos., 182028.
Fristoe, L E., 72427.
Franklin, W. E., 185290 to 185302, 73959.
Frank, Sol, 72399, 73341, 74163.
Fulton, J. T., 182414.
Fuller, N. J., 185748 to 185758, 189734.
Fuller, F. G., 184276.
Fullerton, J. G., 186452 to 186460.

Gamble, S. W., 177552.
Gaunt, J. F., 189448, 189452 to 189468
Gale, B. W., 177886.
Gardner, W. J., 186788.
Garrett, F. E., 183428, 183430, 183990 184002, 185460, 185554, 185556, 185778, 185810, 187572, 187702, 178714, 187716, 187952, 189490, 71377, 72015, 72017, 72301, 73145, 73167, 73615, 73773
Garee & Garee, 185366, 185368
Gardner, T. G., 73325, 73327.
Garner, G. A., 183472 to 183478.
Galt, A. A., 72069
Gallatin, J C., 187304.
Gaylord Bros., 183526, 183528.
Gallatin, J. C., 73205.
Gawley, Thos. G., 186840 to 186846.
Gaebel, C. J., 183838, 189894 to 189900, 74173.
Garrett, W. F., 188908 to 188912.
Gatton, J. M. & W. T., 184282, 71611, 72531.
Gertzen, Geo., 182636 to 182640,

71735.
Geitzen, John B., 185098, 185100.
Georgia, Frank, 185776, 189424, 189426.
George, S. S., 186444, 72765.
Geis, Fred, 187140.
Gifford, E. H., 182928, 182930, 184198, 184202, 73491.
Gilbert, H., 71497.
Gibson, C. D., 187402 to 187406, 187574.
Gittings, Ivo J., 185844 to 185880.
Gilbert, O S.,187624.
Gibson, I. O., 186208 to 18618.
Gingrich, H. R., 182696, 183968.
Ginsbach, M., 184950 to 184954, 187166.
Glackin, H. H., 189878.
Gibson, J. W., 184066, 72557, 72559.
Giffin, Daniel, 184076.
Glasscock, J. M., 185790, 186678, 186680, 189882.
Gott, Alonzo, 184800, 71525
Goethe, T E., 186342.
Goodwin, John, 188464 to 188476.
Gott, Alonzo, 186096.
Goodman, R. W., 181928, 189740, 71401, 71403.
Good, John D., 73201, 73873
Golder, J. S., 182102 to 182128, 71541.
Gossard, T. A., 185008, 185692 to 185696, 185700, 185702, 72811.
Gossman, H. C. & Son, 182372 to 182404.
Goss, J. C., 72849.
Griffitts, H. B., 182716, 184290, 184298, 184300, 184304, 184308 to 184316 184332, 184326, 184328, 185428
Graf, Carl, 186336.
Greer, M. W., 189632, 189634, 71577, 71977, 73239, 74101.
Greenfield, J. W., 189388, 189390, 74009, 74011.
Greer, E. E., 73737
Griffin, Daniel, 187234, 187236.
Grant, E. B., 186924, 186926.
Graves, J. W., 71557.
Groves, F. M., 186596.
Gries, W. J., 186162.
Greenwood, L. D., 73175.
Groves, J. L., 187504, 187508.
Green, C R., 73963.
Grupe, Paul, 187238.
Grout, Z. I., 181968, 186410, 186412.
Gruver, Harmon, 184776 to 181830, 184036, 184110 to 184116, 187832 to 187836, 188706 to 188712, 71383, 72529, 72599, 73949.
Gustafson Bros., 181924, 71395, 71397.
Gwiner, E. C., 73045, 184016.

Hamilton, T. J., 183844, 183846.
Hall, M. B., 189422.
Harrison, Fred, 188728, 72388
Hall, Robt., 189194, 189194, 189884.
Harding, R. J., 181972, 181974, 182784, 183074, 184292, 186180, 187514, 187516, 187826, 18788, 71425, 71437, 71705, 72195, 72195, 72443 to 72447, 72491, 73115, 73639, 73701, 73751.
Hall, O. E., 187604, 187606.
Harris, Amos, 183964, 72189, 72327.
Hazan, J W., 189492, 189494.
Habenicht, G. H., 185470, 185472, 185368, 186004, 186006.
Harris, R. H., 183556, 183558, 73169.
Harvey, B. W., 187932, 187934.
Harden, H. M., 185588 to 185592, 72645.
Harris & Garrison, 184226, 184228, 187462 to 187470.
Hartung, W. J., 181710, 181970, 182944, 185080, 185536, 186918, 71357.
Hall, J. W., 186084, 186086
Hayes, J. Worth, 182660, 182664
Hardy, S. B. 187728, 187730, 189496, 73411.
Harmon, W. L., 187030 to 187034, 187042 to 187046.
Hartman, H. F., 182342, 183174, 183176, 71635, 72053, 72851.
Harris, R H., 186752, 72995, 72997.
Hammer, J. E., 182476, 185490, 72321
Hansen, Carl, 72141.
Hazeltine, S. K. & S. C., 184830 to 184836.
Hamilton, F. M., 188982 to 188986.
Hamlin, W F., 183012.
Hawkins, H. H., 187092 to 187096.
Haskinson, J. M., 185548.
Hands, S. A., 183816, 184068 to 184074, 186508 to 186512, 189556, 72563, 72565.
Harris, E. D., 182198, 183686.
Harned, B. W., 189122, 189124, 189122,189124, 189700, 74125.
Hastings, C. R., 183606, 185743, 187108, 72129.
Hayes, L. M., 189436 to 189446.
Harris, A. W., 184302, 184552.
Hanks & Bishop, 182836, 187672, 187674, 188980, 189384, 189386, 189754, 189756.
Harvey, G. M., 186268, 186270, 188118.
Haith, W. N., 184200.
Hanna, Fred, 72275.
Hague, H. H., 184822.
Hanks, Fred, 73031, 73033.
Hamilton & Potter, 71563, 71565
Harris, C. L., 73263.
Hendricks, S. O., 188864, 188863.
Heisler, H. F., 184482 to 184490.
Herrold, Wm., 182298 to 182310, 182846, 182848.
Heisig, F. J., 189744.
Henninger Bros. & Smith, 182234, 186058, 186060.
Hestand, J. C., 186616 to 186622, 189152, 189154, 189152, 189154, 72315, 74071, 74073,.
Henderson, E. L., 182498, 182502, 182616.
Hecox, O. E., 182246 to 182256.
Hefty, Ed., 186536 to 186572.
Henedrson, E. L., 182498, 182502.
Herrick, J. A., 186246
Hendricks, M. M., 183748, 183954, 72391.
Henthorn, A. J., 189810 to 189818.
Henss, W. K., 184556 to 184564.
Henderson, John, 184696.
Heaston, L. H., 187846.
Hiltabrand, N. J., 182282.
Hills, Dwight, 73337.
Hilligoss, J. B., 187753.
Hider, J. L., 186490 to 186494.

Hill, Ell's, 185132, 185134, 188'80, 18'382
Hinderliter, 189070, 189070.
Hilton, W. A., 189264, 1890264.
Hinton, W. M., 189498, 1890500.
Holste, John, 183688, 184912.
Heatz, F. I., 186598 to 183602.
Hockett, G. W., 182140 to 182144 183998, 185214, 71811.
Horner, Milton, 182890, 182892, 186574 to 186584.
Hoskings, R. H., 189232.
Hook & Baker, 186374 to 186378, 72661.
Horton, Theo., 183586 to 183590.
Horning, Geo., 183952.
Hodgson, W. M., 176624, 176624.
Holmes, W. C., 186750, 72063, 73503.
Hollister, E. H., 186186.
Howe, J. U., 184358.
Holm, Nels, 188914, 188918 to 188936, 188914, 73117, 73883.
Hoffman, H. F., 183368, 183374.
Henderson, A., 185922 to 185952, 72441.
Henderson, W. J., 181948.
183383, 183402 to 183408, 184402 183404., 185742, 185814, 187384, 71617, 71815, 72813, 72945, 73397.
Hopper, S. L., 71669, 72535.
Hogle, H. S., 189342.
Hunt, J. O., 183314, 184008, 185794, 185890, 73795.
Hunter, L. E., 183710, 183712.
Hutsell, Sanford, 71817.
Husman, J. H., 183080, 189058.
Hummell, G. H., 187052.
Hunt, H. H., 186336, 186368.
Huffman, Claude, 185212, 185980, 189388, 72317, 74113
Hubbard, John A., 72543, 72549, 72551.
Hudson, W. H., 183134, 71813, 73149 73151.
Humiston, W. I., 182996, 182998, 187626, 187628.
Huddle, A. L. & Son, 186312 to 186326.
Humiston, J. D. & W. I., 183320, 185504, 187104, 187106, 188094, 71517.
Hutchinson, F W., 188412
Hutton, Alex., 183048 to 183052.
Hulett, Walter, 186384, 72737, 72839
Hulme, Geo., 183248.
Huston, C. O., 186250.
189198, 189196 Huff, C. W., 184344, 186496, 189198, 189552.
Hyer, R. E., 73531.

Ireland, Wm., 183518, 183520.
Isenbarger Bros., 182296, 183152, 186424 to 186428, 188620 to 188628, 72739, 73717.
Iowa Agr'l. College, 182444.
Isaac, T. H., 183776, 185560, 187788, 187790, 72123, 73897.
Imel, Wm., 185314.
Isberg, A. W., 186380.
Jackson, Ira, 183994, 184336.
Jackson, A. L., 182524 to 182534, 184560.

Jackson, Geo., 184586 to 184596.
Jackson, W. K., 186814.
Jay, J. C., 181728, 181730.
Jacobs, Henry, 189546 to 189556.
Jefferson, R. D., 71793.
Jewell, Geo. & Son, 182152, 182154.
Jeter, B. H., 189822.
Jewell, Wm. H., 182154.
Jenkins Bros., 189614.
Johnston Bros. & Newkirk, 182034, 182190, 182192, 182420 to 182424, 182728 182806 to 182814, 182912, 183142, 183156, 183832, 184366 to 184378, 185146, 185148 185154 to 185176, 185192, 185840, 189650 186826, 186828, 187512, 189522, 189524, 189540, 189788, 89790, 71631 71679, 71683 71699, 72313, 72779, 72799, 73559, 73659.
Jordan, S. E., 183714 to 183720.
Johnston, Alex. F., 187050, 73293.
Johnston, J. B., 183310, 183312.
Johnston, Warren, 185596, 72223, 72225.
Jordan, D. H., 183516, 189520, 72281.
Johnson, A. F., 185344.
Johnson, W. A., 72905.
Johnson, R. W., 183290 to 183294, 72125.
Johnson, J. N., 184360 to 184364, 189266.
Jones, W. F., 182070, 71491, 71493.
Johnson Bros., 72453, 72577.
Joines, J. E., 184354, 184356, 186136, 187944, 187946.
Johnson, J. C., 73755.
Johnston, H. G., 183014 to 18322.
Jordan, L. C., 186438.
Jones, J. J., 182708, 187724, 187726.
Jones, H. P., 189874.
Jones, J. W., 185602, 187114, 187116, 71767, 71993.
Joiner, C. L., 183158.
Johnson, Warren, 186082.
Jordan, Ira R., 184102, 188240, 188634, 71585, 72571.
Johnston, W. H., 188164 to 188174.
Jones, S. A., 183932, 72013.
Johnson, J. ..., 187990.
Jones, J. R., 183792 to 183800, 18[illegible]
Junkin, Mac., 183812, 183814.
Jutk[illegible], J., 187582, 73329.
Justice, John, 182468, 183254, 186062 to 183068.
Jump, G. R., 73529.

Karschner, W. G., 181896.
Karschner, Geo., 182208, 1822010, 186690, 186762.
Karschner, Levi, 72877.
Karschner, A. A., 183222, 183224.
Kappel, John, 186264, 186266.
Kail, W. D., 186916, 73075.
Kack, Joseph, 188312 to 188316.
Kerr, Geo., 183238 to 183242, 72091.
Kent, S. W., 73631.
Kean, Frank, 81732.
Kelly, J. T., 72221.
Keyt, C. C., 182980, 182984.
Keller, Wm., 72213.
Kelly, E. E., 182344, 182772, 184652 to 184656, 185144.
Kearney, Matt, 71973.
Kemp, A. H., 182866.
Kerckman, B. H., 189220.
Kern, J. W., 184742.
Keegan, A. P., 73757.

Kempf, M. M., 181718 to 181722, 184046, 71359.
Kennedy, Joe H., 188390 to 188396.
Kennedy, R. S., 185276, 185278, 72555.
Kerr, Geo., 187522.
Kinsey, D. W., 188902 to 188906.
Kice, M. S., 186466, 186438, 188548 to 188552, 72738 to 72787, 738161 to 73865.
Kimm, C. E., 189678.
Kilpatrick, W. F., 182920, 184010, 185434.
Kiefer, E. J., 188664, 188666.
Kissick, A. J., 187954, 188674, 72151, 72153.
King, W. W., 183414, 183416.
Kinsey, D. W., 188902 to 188906.
Kirwan, M. J., 188872 to 188878.
Kirkpatrick, W. A., 182840, 183446, 183448, 183452 to 183462, 184164, 184954 184986, 188430, 72239.
Kieser, Geo., 187138.
Kirk, C. F., 181774, 183388, 184254, 184512, 184514, 71379, 71381.
Kiger, Jas. D., 188544, 188546, 73703
Kleckner, J. M., 184910.
Knapp, T. B., 185808.
Knaak, F. H., 187248, 187252.
Kopf, Geo., 189718.
Koeng, Lous, 182656, 182658.
Korff, Henry 189074.
Kockett, G. W., 74019.
Krtzmer, L. E., 186122 to 186128.
Kraschel, Fred, 182212, 182732, 182798, 182902, 183366, 183368, 184492, 185722, 185768, 187162, 188114, 189054, 189380, 189382, 189720, 189722, 71799, 72767.
Kreebill, S. S., 183014, 186716, 188278
Kraschel & Baxter, 182802.
Kuntzleman, M. D., 182368.
Kuhns, E. M., 183336, 183592.

Laurie, T. E., 185704, 185708 185720, 187538, 189006, 71809, 73235.
Lampert, J. M., 187586.
Lamb, Elmer J., 184926.
Lage, J. H., 183996, 185102, 185104.
Lamb, A. W., 184646 t 184650, 187228, 72485, 72583, 73171.
Lamb Bros., 72145.
Larson, O. S., 182776, 184666, 72659.
Lahart, Ed., 182086 to 182090.
Larsen, Chris., 71529.
Laird, Frank, 182072, 184216, 72163
Larson, L. A., 182628, 72893.
Laut, E. F., 183332, 187274 to 187270 71827, 72561, 73245.
Lain, Geo. W., 183978.
LaRue, E. F., 184398, 85678 to 85684, 185699.
Lee, F. W. & R. W., 184748.
Lewis, D. H., 187388.
Lehner, J. F., 186088 to 186110.
Lewis, H. C., 185760.
Lewis, Geo. F., 183004 to 183010, 186848.
Leesman, W. M., 73555.
Leib, Ray B., 182494.
Ledyard, James, 186382.
Lein, O. O., 183410 to 183422, 184740.
Lewis, Geo. F., 71967, 71969.
Lein, A. A., 184144 to 184156, 186960 186964.
Lefever Bros., 183870, 183872, 187124 187126, 189418, 189420, 71885, 73407.
Lein Bros., 71939.
Lemon, J. T., 184108.
Lee, R. W., 189514 to 189518.
Lehman, C. W., 184196, 185764, 189368 to 189674. A
Livingood, Perry, 72663.
Linder, J. F., 182966.
Liebhart, C. F., 73119.
Livingston, T. L., 186190, 186388 to 186400.
Listebarger, J. F., 185410 to 185414.
Lineback, G. H., 186498, 72803, 72805
Livingston, S. N., 188954 to 188960.
Littlejohn, F. M., 182774.
Lichtenwalter, Frank, 188826, 188828.
Lord, S. J., 186338, 186340.
Lodge, C. V., 184622.
Lohr, H., 189644.
Louden, H. B. & Son, 181900 to 181914, 184044, 186764, 71537.
Lorenzen, S., 182180, 182182, 183914, 184802, 184804.
Lohse, M. H., 182224.
Longnecker, C. E., 182940, 182942, 182946.
Lough, Mort, 185106 to 185112.
Lowry, G., 189838 to 189842.
Lowe, J. L., 72605.
Logan, M., 73885.
Lund, A. C., 185076, 185078, 71691.
Lupher, H. Y., 184568.
Lyman, F. M., 182054.
Lynch, A. L., 183170, 183264, 183896, 183898, 183902, 184218.
Lynch, U. S. G., 185010
Lyman, J. A., 185698.
Lynch, J. B., 186206.

Marts, B. C., 182470, 183874, 183876, 186634, 186636, 188974 to 188082, 188676 188678, 188890 to 188894, 72449, 72451, 72455, 72459, 72461, 73523 to 73527, 73741.
Martin, S., 188496 to 188502.
May, Bertrand, 182934 to 182938.
Martinson, O. E., 187848 to 187854, 71739.
Maxwell, C. A., 189688 to 189698.
Marshall Bros., 183590, 183594, 183596, 184004, 185348, 186332, 186488, 186676, 187688, 187692, 187694, 188702, 188704, 71411 to 71415.
Maupin & Applegate, 184222, 187778 188292 to 188296, 189606, 189608, 189612 189624, 189626, 71849, 72357, 72359, 72611, 72627, 72629.
Martin, J. H., 186474 to 186482.
Mallett, H. G., 71471.
May & Porter, 183434, 72875.
Martin, C. E., 73307.
Mason, S. O., 186702 to 186706, 188282, 73609, 74121.
Mathews, John, 184978 to 184982.
Mathews, Wilber, 71789
Markham, H. F., 185258.
Massey, Guy, 188478.
Mahan, L. E., 182430, 185466.
Mathes, C. W., 188346, 73283, 73627
Mahan Bros., 184970 to 184974.
Marshall, R. B., 187822, 71865.
Martz, A. E., 182948.

Morris, W. H., 189480 to 189484.
Martin & Loebig, 186502.
Marshall, B. B., 182856, 183054, 186886, 187556, 71987, 73317.
Malcolm, Wm., 185838, 188948, 189892, 71579, 73461, 73463, 73697.
Manlove Bros., 182712, 182714, 182718, 182722, 182726, 182734 to 182764, 184324, 187056, 187436, 71531, 73121, 73255, 73997.
Maulsby, E. M., 74015.
Mausby, E. M., 74015.
Manifold, Geo. R., 186278, 72957.
Manley & Co., 182950, 183136, 183466 to 183470, 183854, 184020 to 184026, 184030, 184032, 184516, 184796, 185006, 185688, 188008, 71671, 72237, 72415, 72435, 72579, 72817, 73389, 73539, 73679.
Madison, S. J., 184274, 186196.
Maxon, Wm., 71991.
Mackrel, A. D., 184168 to 184176.
Marsh, G. R., 189864 to 189868.
Melton, Ellis, 71833, 73595.
Menzel, J. H., 73909.
Merchant, A. S., 189604, 72217, 72219 73895.
Meade, J. F., 183480.
Meyer, Joseph, 185468.
Meisbner, G. E., 181712 to 181716.
Meyer, Ben, 185234.
Meyers, E. M., 185664.
Menefee, A. J., 185894 to 185908.
Meir, A F., 186956.
Mendenhall, J. E. & Son, 73489.
Miller, M. M., 184866, 184868, 186294 to 186300, 186614, 189348, 71583.
Mitchell, B. F., 73721.
Miller, Geo H., 183256, 72593.
Milton, Ellis, 188376, 188378, 73629.
Michael Bros., 188036, 188038.
Mitchell Bros., 187220, 187222, 188630, 188632
Miller, Joshua, 186418, 72261.
Miller, W. H., 189008, 189010, 73853
Miller, O. S., 72541.
Miller, John, 182606 to 182610, 184934 184942, 185096
Miller, R. B., 182458, 184244.
Miller, John, 71709
Miller, E E., 183234.
Michaelsen, Henry, 72067, 72069.
Mibills, M., 181752 to 181758, 181770, 181772.
Mills, C. R., 184056 to 184069, 189880 73373, 73867.
Miner, R. F., 184098, 184100, 184924.
Mills, M. A., 186310, 186504, 189428, 72045.
Mossman, A. L., 182218, 182832, 183424, 183426, 183584, 183586, 183608, 183610, 184142, 184158 to 184162, 184792, 184794, 185198, 187710, 187712, 189488, 189642, 72299, 72305, 72307, 72315, 72325 72657, 72931 to 72935, 73405.
Monk, J. C., 186640, 72373
Morton, S. E., 72185, 73069
Moore, D. R., 188988.
Moffatt, John, 186070.
Morrell, J. F., 186932.
Moderow, Wm., 73595, 73597.
Morton, F. P., 182908, 183910.
Morris, D., M., 71459.
Motley, Thos., 188504, 188506.
Morehead, Elmer, 182322 to 182326, 71627.
Moats, M. S., 181764 to 181768, 182456, 182620, 183850, 186754, 186756, 187186, 187700, 72285, 72289 to 72295, 74017, 74093.
Moore, H. M., 182186, 182188, 182202, 71573, 72365.
Moffatt, John, 185334 to 185338.
Mohatt, W. F., 73299.
Morrison, J. M., 183084, 186386, 188028, 188648, 188650, 71391, 71703, 72433, 72625, 72879, 72907, 72909, 73415, 73875.
Morrison, J. M., 183650, 183830, 184902, 186988, 72119, 72137, 72437, 73177, 73509.
Moore, C. P., 184346, 184350, 184352, 186648, 188298, 188300.
Mosher, G. F., 186738 to 186742.
Moon, G. B., 184728.
Molan, Thos., 187956.
Morris, R. H., 186980.
Morris, Chas. M., 183370, 71931 to 71937.
Moore, A. L., 188944, 188946.
Morganfield & Stamp, 187198 to 187202.
Mooney, S. J., 182804, 184320.
Moren, G. P., 188358 to 188362.
Morgan, E. R., 184262, 188434 to 188438.
Mossman, A. L., 188048, 188046, 71543, 71901, 71903
Munday, R. G., 185826.
Murray, M. B., 71507.
Murphy, S. R., 182230, 183316, 187780, 71569, 71571, 72303, 72423, 73061.
Munger, Guy, 74021
Munson, G. A., 182480, 183376, 183612, 183834, 187552, 72955, 73215, 73227.
Murphy, R. W., 182514 to 182518, 71689.
Munger, A. A., 185326, 187576 to 187580, 189410 to 189414, 71981, 73695.
Mullins, W R., 74161.
Murray, M. B., 186930, 1872330, 187232.
Myers, F. M., 72853, 72857, 73029.
Myers, E. M., 186726.
Mytton, Chas., 188124 to 188130.
McWilliams, M. A., 183524, 183532 to 183540, 183546 to 183554, 183560 to 183564, 185476, 185812, 188610 to 188616 189068, 189432, 189727, 74027.
McClelland, C., 182010, 184688 to 184694, 187656, 72769, 73369.
McKinney, J E., 182046, 182048.
McKeever, O. T., 186802, 186804, 187212, 72999, 73601.
McKinnon, Geo. J., 182346 to 182356, 184062, 184064, 71641, 71643.
McGaughy, W. A., 185350, 185352.
McCune, C A., 72757.
McLaughlin, A. B., 74115, 74117.
McDermott, J. D., 185552, 185912.
McLain, Hugh, 182044, 186024, 186026.
McEmery, Jas., 184122 to 184138.
McFarland Bros., 186256, 186874, 187324 to 187336, 188066, 188424, 189118 189120, 189434, 189702, 73229, 73521, 73919, 74123.
McClelland, Wm., 182196, 183782.

184224, 186564, 186876, 72385.
McLain, J. J., 186036, 188846 to 188850, 71473, 73801.
Murry, Geo. M., 182598 to 182604, 186144
McMillen, S. W., 72329.
McMeekin, John, 187292.
McCall, P. H., 184584.
McDiarmid, J. C., 187962
McGarvy, T. J., 184518 to 184522.
McQueen, H., 183202 to 183206, 186472.
McCoy, Geo. W., 71693
McMahan, T. A., 189066.
McNeil Bros., 183318, 184220, 184288, 184338, 184456, 184988, 185706, 189374, 71479, 71505, 73571, 73803.
McKellar, D. P., 189128 to 189132, 188962, 189216.
McClure, W. D., 182446 to 182450, 185736, 186714 to 186718.
McCormick, J. J., 71795.
McGinnis, C. J., 185038 to 185042.
McCafferty, C. H., 184410.
McCune, C. A., 186442.
McCarthy, C., 184882 to 184886, 185346, 71495, 73249, 73251
McMullin, R. W., 183778.
McKellar, D. P., 184824 to 184828.

Nauman, D., 183934 to 183938, 184624, 187398, 187400, 71361, 73243.
Nash, T. G., 185882, 185884, 71707, 73093.
Nash & Kimmons, 182596, 185284.
Nance Tom, 186036 to 186050.
Nelson, A. W., 186172.
Nelson, Thos., 72789.
Nelson, F. B., 183918 to 183926.
Nelson, Oliver, 189804.
Newton, O. A., 183582, 71659.
Newcomb, H. A., 71637.
Nelson, Theo. L., 72475, 74099.
Neal, W. M., 188242
Nelson, Peter, 183566 to 183578.
Nelson, N. J., 189076, 189078.
Neely, Ed., 183966
Nelson, P. I., 73225, 73227, 73231.
Newton, G., E., 188512, 188516, 189204 to 189210, 72177 to 72181.
Newton, O. A., 182418, 72793
Neill, J. L., 186000.
Niles, N. L., 187764, 187666.
Nimmo, Geo., 72245
Nidlinger, J. D., 183986.
Nicholson Bros., 183184, 183186, 72059, 72347.
Nicholson, W. H., 71665, 74035.
Nichols, J. R., 183860 to 183864.
Nixon, C. J., 184628 to 184636.
Norton, R. F., 182992, 186130, 186132 189510, 189512, 71959, 71961, 73799.
Norris, John, 183432, 184306, 185842.
Norris, E. C., 182474.
Norton, J. G., 183950, 188822, 189260 73581.
Norrish & Bevington, 184396.
Nofftz, Chester, 185484, 185486
Norton, R. J., 186120.
Noble, A. J., 187650.
Norris, C. F., 189060.

Oakes, C. G., 184640, 72581.
Osborn, O. E., 182782, 182932, 183390 183598 to 183602, 183678, 185392 to 185404, 186202, 187884, 187890, 71697, 71801, 72259, 72621, 73445.
O'Brien, T. O., 182464, 71673.
Orr, A. W. H., 183504, 73607.
O'Brien, C. M., 185640.
O'Bryan, Henry, 188802 to 188810.
O'Kane, John, 189776, 74149 to 74153.
Obert, J. R., 71773.
Okla. A. & M. College, 73967.
Olson, O. A., 183836 to 183840, 189714, 189848 to 189854
Oliver, W. E., 182624.
Oldfather, E. D., 182824.
Ollis, G. A., 184812, 72411.
Overholser, L. L., 189250, 189252.

Pangborn, Guy, 183436 to 183440, 187706, 187708, 188234, 188236.
Perker, E. B., 186700, 187808 to 187812, 189406, 72897.
Paulk, W. S., 73569.
Page, L. H., 73887
Parks, S. L., 183262.
Patrick, J. R. & Son, 184524 to 184532, 188046, 188048.
Pacey, O. S., 183486 to 183496
Parks, W. C., 73355.
Patton, H. H., 73309
Park, J. H., 71523.
Payne & Brown, 183700 to 183708.
Perr, Arch, 187068 to 187084.
Palmer, E. B., 188256.
Patton, J. W., 188260, 73625.
Peek, W. A., 183856.
Pederson, Gus. A., 71483, 73877.
Perfection Chief Co., 183162.
Pearsoll, Jere, 188070.
Pease, J. M. & A. J. Pinck, 71533, 73339.
Peterson, F. W., 187618.
Peterson, W. A., 182358, 186232 to 186236.
Peters, Otto, 186142, 189016 to 189020, 189764.
Peck, A. M., 188306, 188310, 72349, 72351, 72553, 73617
Perkins, T. B., 188238.
Peterson, O. R., 183192, 183194, 188156, 72457.
Peters, Otto 185920, 186878, 187494 to 187498, 189016 to 189020, 72395.
Penn, W. S., 182016, 182018, 71457.
Pease, Geo., 189680 to 189686
Pearcy, John M., 182232.
Peyton, Robt., 71951, 71953.
Penney, E. L., 187554
Pfeil, Geo. J., 182670 to 182674.
Pfander, Harry, 186010.
Phillips, Elvis, 184570.
Phares, R. F., 186276.
Pierson, O. T., 182486 to 182492.
Peckart, R., 185406, 185408.
Pilla, A. H., 186146, 186148
Pittman, J. W., 182484, 183858, 183916, 184778, 186002, 187568, 188010 to 188022, 72263.
Pittman, W. D., 189742, 72915, 72917, 72937 to 72941
Pollock, J. D., 182724.
Poor, H. C., 185570, 72371.
Poston, R. C., 188050.

Poor, E. W., 72469.
Poe, R. L., 189320 to 189330
Porter, B. F., 71847, 72211.
Poush, A. E., 182844, 71905
Pollock, D. J., 73605, 182724.
Powers, J. G., 189704 to 189710, 74127, 74129
Powell, J. M., 181950.
Pritchard, Robt., 186034.
Pressey, H. E., 72807.
Preston, R. L., 72911.
Pratt, C. E., 182854, 186524, 186526, 72393, 72575, 72679, 73343
Pratt, W. C., 187018.
Prather, W. J., 181834 to 181876, 71385.
Purdy, Geo. H., 183112, 73141.
Pumphrey, Geo., 71889.
Putman, W. M., 72139, 72143, 72363, 72567.
Puth, F., 183500, 183502

Quinn Bros., 184182 to 184186.
Quinn, J. A., 184264 to 184272.
Quinn, Fred, 188594 to 188604.
Quick, R. H., 73055.

Rathburn & Rathburn, 72523.
Rathburn, J. A., 72635.
Rankin, W. A., 182916, 184342, 187828, 187830.
Randall, Geo., 188656 to 188662.
Ray, W. C., 73575.
Reed, C. W. & Wm., 183154, 184948, 185150, 185152, 185178 to 185184, 185480 187814, 71393, 71591, 71891, 72607, 72333
Reynolds, J. W., 183378, 183382.
Reese & Moorehouse, 184790, 189658 to 189666, 73125.
Renshaw, Austin, 182178, 184348, 184718, 184956, 184958, 185426, 187740, 71363.
Remley, J. W., 184992.
Reece, J. O., 189823, 73621, 73623.
Reid, John W., 182986 to 182990, 186880, 188898, 188900, 73063.
Reece, H. A., 185196, 188342.
Rector, Frank, 183258.
Reich, Chas., 72161.
Reed, W. H., 185836, 183850 to 183856, 188680, 188682, 189023, 189560, 71609.
Reinhert, J. H., 184750.
Reil, J. G., 73087
Reisser Bros., 183078, 183080.
Reakseeker, Jas. W., 182062 to 182066, 184946.
Read, H. R., 188448.
Riggin, Harry, 185735, 189352.
Rice & Hampton, 185614, 185616.
Richards, Geo. A., 183462, 183974 to 183978, 183982, 188933 to 188935.
Rile, J. G., 183351
Richards, S. G., 186745, 186748.
Riddle, C. E., 189338, 189340
Richart, J. H., 189582 to 189584
Ritcha, W. M., 71500.
Riley, A. S., 73577, 73579
Robinson, Geo. A., 182228, 183762, 183782, 188730 to 188740, 72379
Rozhair, E. J., 184378 to 184386, 71837.
Robinson, W. [illegible] 185362.
Robinson, J. H., 188568
Robbins, Wm. H., 183338, 183370, 185516 to 185522.
Robison, Frank, 73285, 73287.
Roach, J. Coy, 185232, 187370.
Roberts, J. N., 187510, 188052.
Roby, W. E., 182924, 187898, 187900, 187942, 72257.
Roland, B. F., 186160, 189222.
Roberts, B. S., 185186 to 185190, 186072, 71775.
Roberts, B. F. & Harter, 182412, 182416, 182968, 183328, 185140, 185630, 186710, 71653 to 71657.
Robbins Bros., 182698, 182700.
Roy, I. P., 73037.
Roush, W. H., 187306.
Roycroft Farms, 183338, 183340, 72193, 72199.
Rowe, J. E., 186464, 72503.
Robinson, C. E., 71639.
Robertson, S. P., 183786 to 183790, 186254.
Roberts, H. A., 72271.
Roberts, L. H., 183866, 184752 to 184774, 184780, 185474, 186370, 186372, 186772, 71715, 72439, 73435.
Ross, D. D., 187804, 187806, 189080 to 189090.
Ross, M. J., 184724
Rood Bros., 74103 to 74107.
Rodenbaugh, W. H., 72623.
Root, C. E., 185200 to 185204.
Russell, A. F., 181946, 183026, 186942 186944, 73785.
Russell, E. Z., 182478, 182584, 182586, 183188, 184246, 184248, 185320, 185648, 186674, 187640, 187696, 187698, 187856 to 187862, 187892, 189870, 71345, 72127, 72287, 72721, 72845, 72847, 72961, 72965, 73173, 73393, 73395, 74171.
Ruffner, A. N., 183912.
Rule, W. O. & Sons, 182052 to 182060, 182064, 71943, 71945, 73353.
Russell, A. D., 183296 to 183300, 183302, 183304, 185628, 73231.
Rudy, Wm. 189160 to 189164, 189160 to 189164, 73929.
Rumley, G. W., 183184.
Ruch, E. G., 187848, 187820.
Russell, J. A., 189254, 189256, 72283, 72381
Russell, Robt., 188514.
Ryan, E. B., 182000 to 182004, 184406.
Ryan, Geo. L., 185424
Ryther, J. A., 187482.
Ryman, G. C., 189000, 189584 to 189590

Samuelson, B. A., 183522, 185374 to 185390, 185418, 186138, 187704, 73281, 74119.
Samuelson Bros., 182850, 182852, 187992 to 188000.
Sawyer, N. B., 187530, 187532, 72175
Sargent, J. J., 183842.
Sanford, Geo. H., 182834
Sabin, Chas., 185418 to 185422.
Sand, A. L., 182050, 187394, 187396.
Sandstead, Wm., 182510, 189746.
Sapp, Ira, 185976, 185978.
Scholl, Geo., 181930 181932, 72511.
Schweizer, Fred, 189246, 72499
Schneckloth, Gus., 187134, 187136.

Schaal, R. B., 182130 to 182138, 71545, 71547.
Schofield, H., 189628, 189268, 189502 to 189508.
Schreiber, E C., 187742.
Schowalter, John, 183626.
Schifer, Fred, 72165.
Schooley, S. W., 188142.
Schaller, Geo. E., 183614, 183616
Schnelle, W. H., 189286 to 189290, 189286 to 186290.
Schrader, E. F., 185354, 185356, 72081.
Schrotberger, John, 183554, 186556, 72077.
Schlensig, Chas. J., 184084, 184096, 189408.
Schwab, Geo., 189602.
Sellers, M. A. & Son, 183208 to 183212, 183218.
Seigneur, Aug., 184904 to 184908.
Searle, C. H. & Son, 189598, 189600.
Seely, A E., 188140.
Sells, M. M., 186920.
Seybold, C W., 72641, 73331.
Seaman, Chas., 181986, 74087.
Seckman, G W., 182184, 183282, 183622, 183624, 184034 184238, 184332, 184434, 184776, 187346, 71443, 71445, 71899, 72113, 72891, 72987, 73257.
Sexsmith, H. A., 182194, 182200, 183690 to 183696, 184820, 185024, 185026 185024, 185036, 185910
Shanks, W. N., 181936, 181938, 187652, 71409, 72265, 73945.
Shepherd, J. D., 184892, 184894, 186720, 189782, 73363.
Shannon, Geo. E., 72105, 72107
Sherwin, Frank, 182642 to 182648, 183822, 184106, 186722, 189294, 71753.
Shade, Edmonds & Co., 182270 to 182276, 183392, 186230, 188040, 188042, 188556, 188560, 188572 to 188592, 188618 189554, 189796 to 189800, 72251, 72753, 73059, 73449, 73453.
Shoak, Anna A., 185000 to 185004.
Shannon, J. M., 182222.
Shanks, James, 71725, 72743, 72747.
Sherwood, H. A., 185644, 72309, 72323, 72507, 73311.
Shoup, Wm. H., 183724, 184334, 184340, 184496, 184498, 184554.
Shaver, J R., 186258, 186260.
Shrader, Mr. and Mrs., 183178 to 183182, 183334, 186506.
Shotwell & Menefee, 182922, 185432, 185892, 186766 to 186770, 71675.
Sheldon Bros., 181702, 181988, 182236, 182794, 182796, 183278, 183280, 183604, 183930, 184190, 184510, 185802, 186198, 186562, 186730, 186732, 187736, 71853,-72049, 72051, 72613, 72723, 73207, 74143.
Shultz, W. E., 189102, 189106 to 189112
Shaffer, S. B., 183236, 72085.
Shrewsbury, F. H., 187796, 187798.
Shores, B. B., 184734, 184736, 184746
Shorb, G. W., 187864, 71419.
Shafer, D. A., 187422.
Simmons, J M., 73289, 73291.
Simpson, J. R., 182166 to 182174, 71829.
Sitler, H. G., 184672 to 184676.
Sidders, W. 185142, 72241.
Sigglekow, H C., 185322, 185324, 185328 ti 185332, 72695.
Simerly, O. W., 188176, 72079.
Skeen, Ford, 188098, 188100.
Smith, D. H., 186114 to 186118.
Smith, O. F., 187344.
Smith, J. A., 71553, 71555.
Smith, Geo. A., 183266, 183268, 186272.
Smith Bros., 184538 to 184548.
Smith, G I., 184730, 184732.
Smith, H. S., 182156, 182158, 182982, 185136, 185138.
Smithburg, G. A., 189890.
Smith, H. C., 186404 to 186408, 186652.
Smith, E. O., 185224.
Smith, H. M., 72647.
Smith, O. G., 186994 to 187016
Smith, W. L., 71667.
Smith, J. E., 189744, 189676.
Smith, C B., 183250, 183252.
Smith, F. M., 72233, 72983.
Smith, A. V., 187658, 187660.
Smith, Augustus, 186174, 187882.
Smith, H. M., 186274.
Snedakier, C. E., 183900.
Sneed, Harry, 73147.
Snider, Geo. L., 184660.
Snyder, Chas., 185114 to 185118.
Snyder, Fred, 187946.
Sobotka, Chas., 181980 to 181984, 183744 to 183754, 186642, 189566, 189568 72155.
Southall, Will M., 183348.
Soesbe, G. & Son, 72761.
Southcott, Fred, 184118, 184120, 188224, 72573, 73301.
Sollenbarger, R G., 187732.
Sonneland, Aug., 72235, 72341.
Somers, E. D., 189872.
Sohl, Ezra F., 73753.
Spiers, John C., 185512, 185514, 189724.
Sparks, T. M., 71807.
Spurrier, S. F., 189356 to 189362.
Spink, J C., 183394 to 183398.
Spiker, E. G., 72131.
Sprenger, Fred, 189012.
Spath, L. S., 189034 to 189052.
Springler, R. F., 184798.
Spencer, Wm., 182858.
Spencer, Ralph, 72229.
Spear, James, 188262 to 188268
Sparks & Hole, 188402, 188404, 73633.
Strouse, Chas., 183512, 183514.
Stewart, S. W., 185574 to 184582, 185586, 186672, 187256, 187260.
Sturdevant, R. M., 183770, 183772.
Steinmeyer, H. W., 74047.
Stephenson, E. W., 185308 to 185312, 185316.
Stevenson, O. R., 71619.
Stolt, S. S., 183988, 183992.
Stonebraker, J S., 189550.
Stephenson, W. O., 187686, 187690.
Stewart, R. O., 182432 to 182438, 71663.
Staadt, J. F., 189136 to 189148, 189258, 189136, 189140, 189148, 189258, 71761.
Strong, F. A., 185020, 187160, 71417.
Stevenson, Oscar R., 72651.
Stanfield, H C., 181960 to 181964,

186484, 186486, 188440 to 188446, 71423.
Stinson, J. H., 184048 to 184054.
Strassell, J. W., 189582, 74091.
Stout, W. F., 182780, 187584, 187630, 187632, 73333, 73385.
Stone, W. J., 185524, 186164, 186220 to 186228, 186240.
Steenrod, John E., 182020, 182022.
Stevenson, O. R., 72755.
Stratton, I. P. & Co., 182460, 182466, 187770, 187772.
Stoner, T. W. & Son, 182052, 182720, 182730, 182800, 182886, 184990, 185646, 186882 to 186914, 187170 to 18774, 72279, 73071, 73073
Streeter, A. J., 184194, 72953.
Staples, W. A., 182482, 72187, 72207, 72537, 72539.
Stacy, Roy, 71439.
Stow & Gingrich, 183774, 183970, 185650 to 185674, 185888
Stroh, J. 71549, 71979, 72471, 72525.
Stone, E. E., 184000.
Steinbach, Fred, 185558.
Steil Sullivan Stock Co., 182098.
Starp & Morganfield, 189270 to 189284.
Strouse, Chas., 182404 to 182410.
Stovall, J. T., 188488.
Stillman, Wm., 184012, 184014.
Stewart, J. W., 181724, 181726.
Stodder, J F., 188132 to 182138.
Stansell & Matern, 182278, 182280, 182286 to 182292, 184994, 71613.
Starr, F. M., 186446.
Sulcan, L. M.,
Sundell, A. T., 182220, 184234, 184236 184842, 184844, 185462, 185464.
Sutter, Wm., 182768, 186774, 186776, 71771, 72159.
Summers, J. M., 183160.
Sundstrom, H. A., 189178 to 189192.
Svoboda, F. J., 187182, 187184.
Swearingen, G S., 71621.
Sylvester, F. P., 181878 to 181894, 189262, 71387, 71389, 72889.

Taylor, W. H., 185626, 72809.
Tarbell, M. A., 185048 to 185054.
Taylor, F. S., 73211.
Tallman, M. K., 72609.
Taylor, E. K., 182040, 182042.
Tawney, R. A., 188150, 188162.
Taylor, C. W., 184006, 74155 to 74159.
Taylor, John W., 186178, 189828 to 189832, 73237.
Tetter, Jas. E., 182284, 72297.
Temple, R. G., 72863.
Tenning, L L., 186724, 72913.
Teagarden, T. P., 186248.
Terry, J. L., 184714, 187654.
Teale, J. S., 186018.
Tennis, C. & Co., 72759.
Terry, R. M., 186280, 186282, 186534, 187676.
Thomsen, C H., 182612, 187824.
Thomsa, Chester, 185280, 185282, 186946, 186948, 187600, 72617, 73797, 74141.
Thomas, D. A., 182338, 182340, 71633.
Thornton, S. Y., 185506, 185508.
Thompson, F. S., 182068, 71489.
Thornburg, O. E., 182926.
Thomas & Hogsett, 182238 to 182244, 182258 to 182268, 184438, 184440, 184448, 184450, 184458 to 184480, 184914 to 184918, 187118 to 187122, 188302, 188304, 188308, 189314, 189730, 71551, 71593 to 71607, 73241, 73975, 73979.
Thompson, Geo P., 184432 71825.
Thomas, Chester, 185280, 185282.
Thomas Fruit Farm Co., 185270, 185272.
Tighe, John C., 181760, 181762, 184252, 189778, 189780, 73599 to 73603.
Tigges, W F., 189538.
Tillman, S. J., 181898, 182162, 182164, 182500, 182504 to 182508, 183214, 71685, 71687, 72619, 72773.
Tillman, M., 182162, 182164.
Tickler, H. Arthur, 186990.
Tilloon, W. R., 185634, 185636.
Tipton, T. W., 184876.
Tooney, J. W., 74167.
Townsend, H. H., 183818, 183820.
Troy, J. W., 184900, 188486, 188686 to 188690.
Tryon, John H., 183882 to 183886, 184018, 185240 to 185256, 185676, 185686 186244, 187896, 188654, 71819, 72463, 72465, 72585, 72725.
Trever, J E., 182686 to 182694, 189984, 185120.
Trone, G. W., 183592, 183652, 183722, 18442, 186012, 186698, 72353, 72855.
Tredway, John, 186328, 186330.
Travis, W. F., 188244.
Turner, W R., 187782 to 187786, 72133.
Turner, W. P., 189230.
Turner, L., 188482.
Tupper, John R., 182622, 71721, 72697.
Tupper B. A., 183984.
Twedt, M. T. & Son, 182452, 182454, 183620, 189316, 72339.
Twinem, F. F., 186052, 186054.
Tyler, W. K., 186074, 186076
Tyrrell, Z. P., 189876, 72861.

Unitt, W. J., 182876 to 182884, 71873.
Underwood, G W., 185598, 185600.

Van Allen, Lowell, 189334, 189336, 189402, 189404, 73989.
Vance, R. R., 182012, 182014, 71453, 71455.
Van Marcel, G. P., 183542, 183544.
Vail, Arthur, 183198, 183200, 188148, 188150.
Van Sickle, E., 186870, 186872.
Van Patten, G., 183166, 184598 to 184520, 71651, 72003, 72005, 72183, 72247, 72255, 73111, 73661, 73831.
Van Winkle, R. M., 188783, 73765, 73767.
Vanderhyde, F. S., 182820, 184932, 187460, 71855, 73259.
Vance, A. W., 73303.
Van Doren, H. C., 186550, 186552, 187244, 72655.
Veach, Bert, 182554, 183956, 183960, 183962.
Veak, C. E., 72717, 73783.
Veck, W. L., 73845.
Veenker, R. C., 184996, 72521.

Vigal, B. C., 177120.
Viergiver, L., 185260 to 185268.
Vick, W. L., 72135.
Voorhees, A. S., 182766, 71769.
Voge, A. N., 182778, 183056, 183828, 188644, 71823, 73049, 73279, 73715.
Vogel, J., 184998.
Vosika, J. J. 185226.
Vrtiska, Frank, 72389.
Vrooman, L. L., 185828 to 185834, 73315, 73361.

Walker, J. B., 183286, 189300 to 189304, 73973.
Warwey, Frank, 187478, 187480, 189758, 189760.
Wall, E. E., 182082, 182084, 187642.
Wallace, John, 187246, 72397.
Ward, G. E., 183380.
Warner, E. P., 73085
Wallace, C. E., 72989, 73267.
Warren, H. G., 183942, 183944, 188694
Watkinson, Thos., 73907.
Watson, H. E., 187090.
Warne, W. R., 71845
Walker, M. H., 183244, 72093, 73191.
Warren, Ernest, 189430.
Walker, O. & Sons, 185724, 188462, 188518
Wasson, C. C., 182204, 188206.
Wagensen, Jens, 188884, 188886.
Washburn, M. P., 184332, 187472.
Wakefield, J. C., 71843.
Wardell, G. H., 184566.
Wardell & Gatley, 72631.
Warner, Chas., 187620.
Watson Bros., 183172, 185018, 185416 187144 to 187150, 187154, 188524 to 188542, 73487.
Waldman, Jos. J., 186858 to 186864.
Ward, Jas. M., 183270 to 183276, 72111.
Wakefield, J. C., 74075, 74077.
Walton, Mrs., Mary, 189368.
Walton, Bert, 183306
Ward, D. A., 186470.
Watson, E. S., 74133.
Watkinson, Thos., 181738 to 181742, 189072.
Waldo, R., 189056.
Waldo, W. F., 184214, 189104, 71777, 74085.
Watt & Foust, 187242, 187774, 187776, 72277, 72345, 72417, 72885.
Weighton, John, 183674, 71677, 71677, 71791, 73365, 73367.
West, Roy, 71499, 73077, 73081, 73083, 73871.
West, W. H., 185562 to 185572
West, C. M., 72387.
Wehr, J. E., 181976, 184944, 71895, 72715.
West, O. S., 182036, 188888, 189332, 71469, 72587, 72589.
Westbaffer, R. D., 187526, 187528, 188060, 188062.
Wendt, W. J., 182864, 183150, 186008 186660, 189794, 71407, 72545, 72547.
Wertman, A. J., 183764 to 183768.
Weiland, R. J., 187950
Weaver, G. B., 182092.
Weddige, W. H., 73739.
West, W. S., 189092 to 189100.
Welch, B. N., 182680, 182682, 184260.
West, O. S., 185954 to 185936, 186166, 71481, 73295.
Weberg, P. W. 184408
Wellendorf, John, 189354, 72991, 73999.
Werusman, J., 182176, 187372, 187374 187378 to 187382, 187588, 71539.
Welch S. I., 72087, 74063.
Welch, H. M., 185122.
Westendorf, B. H., 185740.
White, L. H., 181926, 184712, 185342, 186816, 186818188964 to 188978, 71399, 73843.
Whisler, Omar, 189572 to 189578.
White, Grant, 181966, 183892, 184240, 185784, 189372, 189610, 71909.
Wheeler, Calvin, 186682 to 186686, 187750 to 18754, 187758, 187760, 187768, 72871, 72873.
Whitney, W. C., 186188.
White, A. L., 186028.
White, W. R., 71477, 71451, 73105.
White, A. D., 182056, 72869.
White & Dewey, 184318, 189248.
Wheeler, W. W., 184846 to 184864, 71877, 72209.
Whitaker, W. W., 188270.
Wheeler, A. E., 189856, 189858.
Whimple, A. J., 72335.
Wingerd, A. B., 183140, 184166, 185440, 188252, 72665, 72949, 72951, 73455, 73775
Wilcox, G., 189470 to 189478, 74037.
Wilkin, John, 183146, 183148, 185448 to 185454, 188870, 189792, 73459.
Wilgus, J. D., 72865.
Williams, Thos. L., 181934, 184330, 185612, 189486, 189638, 189640.
Wilhite, C. W., 187762.
Wilson, A., 183226.
Widdersheim, Joe, 72693.
Winslow, J. G., 72533
Wilcox, W. W., 182900, 188032, 188152, 188154, 71405, 71723, 73553, 74045.
Willis, Frank, 185804, 185806.
Wiggins, J. P., 72993.
Wicks, J. C., 182146 to 182150, 185794.
Wilbe, H. M., 187296, 187298, 73197, 73199.
Winter, T. R., 183372.
Wilkins, Amos, 186170.
Winton, J. J., 188942, 72825.
Wilson, D. R., 183680, 72419
Wisley, J. F., 72375.
Willsie, G. H., 185786, 187662, 72601.
Wittrock, F. W., 182556 to 182562.
Wickre, H. O., 189344, 72147.
Wilson, Hosea, 184814, 184816, 186782, 189202.
Wilson, W. D., 183808, 183810.
Wiand, H. F., 189770 to 189774, 74147.
Wilberger, E. O., 183880.
Winn, J. J., 187020 to 187028, 187036 to 187040.
Williams, Jas., 184392, 185796, 186536, 186658, 188558 to 188562, 188568 188570, 72029 to 72033, 72319, 72671, 73585, 73635.
Willey, W. L., 185022, 187204 to 187210.
Williams, R. C., 185723 to 185732.

Wood, E. R., 185488, 187738, 187744, 188520, 188522.
Worthington, Wm., 186604 to 186612.
Woody, O. N., 187376
Wooderson, Albert, 182542.
Woodlards, W. J., 187948.
Woollen, L. C., 182512, 183284, 185780, 185782, 71737.
Worrell, L. F., 187420, 187424 to 187434, 73253.
Woody, J. M., 182684, 188226, 188228
Workman, W. H., 18176 to 187180, 71511 to 71515.
Woodhull, J. A., 182786.
Wolf, C. W., 187130, 187132
Worley, J. M., 185770 to 185774, 187638, 188416 to 188422.
Wright, John, 181994 to 181998, 185194, 187748.
Wright, C. A., 183024, 183040, 184280
Wright, F. W., 187300, 187302.
Wray, Guy, 187450, 187452.

Young, J. M., 183904 to 183908
Young, R. J., 186688.
Youngquist, R N., 188186 to 188122, 189736, 189738, 74139
Young, H. C., 182618, 183682, 185274, 188414, 71369.
Young, E. K. & Son, 182970, 71947, 73961.
Young, Elmer, 185062 to 185074, 73805, 73807
Yates, John J., 185510.

## Points Used by Expert Judges

| | | |
|---|---|---|
| 1. | Head and face | 2 |
| 2. | Eyes | 4 |
| 3. | Ears | 2 |
| 4. | Neck | 2 |
| 5. | Jowl | 2 |
| 6. | Shoulders | 6 |
| 7. | Chest | 12 |
| 8. | Back and Loin | 15 |
| 9. | Side and Ribs | 8 |
| 10. | Belly and Flank | 6 |
| 11. | Hams and Rump | 10 |
| 12. | Legs and Feet | 10 |
| 13. | Tail | 1 |
| 14. | Coat | 2 |
| 15. | Color | 2 |
| 16. | Size | 5 |
| 17. | Action and Style | 4 |
| 18. | Condition | 4 |
| 19. | Disposition | 3 |
| | Total | 100 |

636.41 D96 V29

a39001 007470241b